

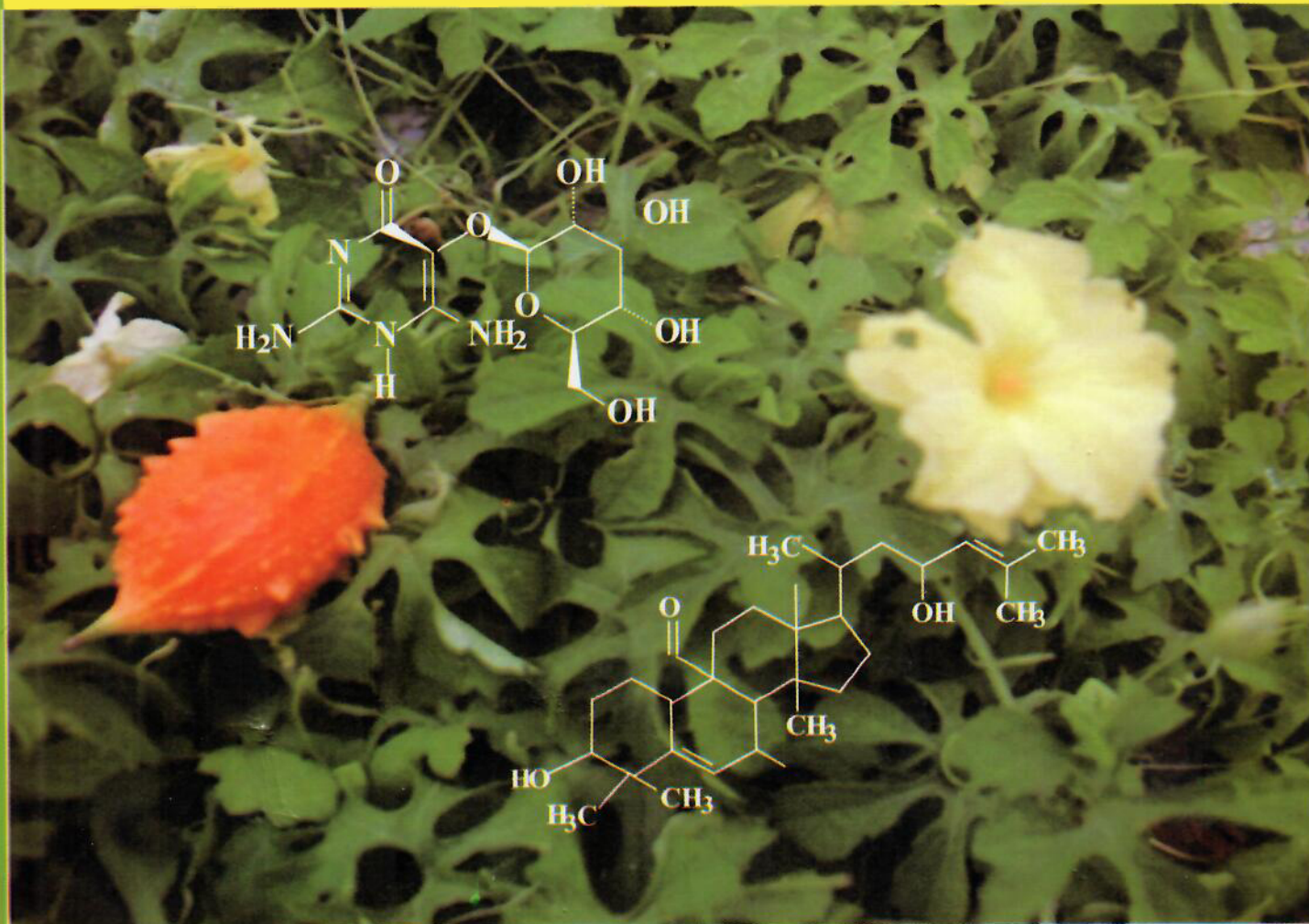

West African Herbal Pharmacopoeia



West African Health Organization

@2013 WAHO

WEST AFRICAN HEALTH ORGANISATION (WAHO)
BOBO-DIOULASSO (BURKINA FASO)
Tel. (226) 20 97 57 75/Fax (226) 20 97 57 72
E-mail : wahooas@fasonet.bf
Web Site : www.wahooas.org

All rights reserved: No part of this publication is to be reproduced or used in any form or by any means – graphic, electronic or mechanical, including photocopying, recording, taping or information storage or retrieval systems, without written permission of the Director General, West African Health organization.

Layout and Printing: KS PRINTCRAFT GH. LTD.
P. O. BOX 1074
KNUST JUNCTION
KUMASI, GHANA
Tel: +233-277412577

TABLE OF CONTENTS

CONTENTS.....	II
FOREWORD.....	IV
PREFACE.....	VI
INTRODUCTION	VIII
ACKNOWLEDGEMENT.....	XII
ACACIA NILOTICA.....	1
ACACIA SENEGAL.....	6
ADONSONIA DIGITATA.....	9
AGERATUM CONYZOIDES.....	13
ALCHORNEA CORDIFOLIA.....	17
ALLIUM SATIVUM.....	22
ALOE SCHWEINFURTHI.....	28
ALOE VERA.....	31
ALSTONIA BOONEI.....	34
ARGEMONE MEXICANA.....	38
AZADIRACHTA INDICA.....	41
BALANITES AEGYPTIACA.....	47
BRIDELIA FERRUGINEA.....	52
CARICA PAPAYA.....	58
CINCHONA PUBESCENS.....	65
CRYPTOLEPIS SANGUIOLENTA	68
CYMBOPOGON CITRATUS.....	72
EUPHORBIA HIRTA.....	77
HALLEA STIPULOSA.....	81
HARRISONIA ABYSSINICA.....	84
HIBISCUS SABDARIFFA.....	88
HYMENOCARDIA ACIDA	92
KHAYA SENEGALENSIS	96
LAWSONIA INERMIS.....	100
LIPPIA MULTIFLORA.....	104
MITRAGYNA INERMIS.....	108
MOMORDICA CHARANTIA.....	111
MORINDA LUCIDA.....	116
MORINGA OLEIFERA.....	120
OCIMUM BASILICUM.....	126
OCIMUM GRATISSIMUM.....	130

PHYLLANTHUS NIRURI.....	135
PHYTOLACCA DODECANDRA.....	140
PTEROCARPUS ERINACEUS.....	145
RAUWOLFIA VOMITORIA.....	148
SARCOCEPHALUS LATIFOLIUS.....	152
SCLEROCARYA BIRREA.....	156
SCOPARIA DULCIS.....	161
SECURIDACA LONGEPEDUNCULATA.....	166
SENNA ALATA	171
SENNA ALEXANDRINA.....	176
SENNA OCCIDENTALIS.....	179
SENNA PODOCARPA.....	185
SOLANUM TORVUM.....	189
SORGHUM BICOLOR.....	193
SPATHODEA CAMPANULATA	197
SPERMACOCE VERTICILLATA.....	201
SPONDIAS MOMBIN.....	204
TETRAPLEURA TETRAPTERA.....	208
TINOSPORA BAKIS.....	212
VERNONIA AMYGDALINA	215
VERNONIA COLORATA	220
ZANTHOXYLUM XANTHOXYLOIDES	224
ZINGIBER OFFICINALE.....	228
INDEX OF SCIENTIFIC PLANT NAMES.....	234
INDEX OF COMMON NAMES	238
INDEX OF DISEASES.....	241
APPENDICES.....	243

FOREWORD

The use of medicinal plants for the treatment of disease dates back to antiquity. Through a combination of instinct, observation, taste, and experience, ancient men and women treated illness by using plants, animal parts, and minerals that were not part of their usual diet. Ancient man learned by trial and error to distinguish useful plants with beneficial effects from those that were harmful or not effective, and also which combinations or processing methods had to be used to gain consistent and optimal results. This knowledge of plant-derived remedies developed gradually and was passed on by word of mouth from generation to generation.

In the course of time, each community/tribe methodically collected information on medicinal plants and herbs and developed well-defined herbal pharmacopoeias. Indeed, well into the 20th century, much of the pharmacopoeia of conventional medicine was derived from the herbal lore of native peoples and even today many commonly used medicines are of plant origin.

Medicinal plants therefore constitute a vital resource that can be harnessed for both health and socioeconomic benefits. Nevertheless, but for the high cost of modern medicines, limited national health budgets and inadequate health facilities, which have compelled many governments to reconsider the advantages of traditional health care systems, the sector has remained largely ignored. Interestingly, with the renewed interest in herbal medicine, there are now growing concerns about their quality, safety and efficacy due to poor methods of preparation, the heavy microbial load characteristic of plants harvested from the wild, non-standardised dosages and limited scientific evidence.

In 1978, the World Health Assembly adopted *resolution WHA31.33 on Medicinal plants* which called upon WHO to coordinate the efforts of Member States to develop and apply scientific criteria and methods for proof of safety and efficacy of medicinal plant products, and develop international standards and specifications for identity, purity and strength, especially galenicals, and manufacturing practices. *Resolution WHA41.19 on Traditional medicine and medicinal plants* adopted in 1988 emphasised the need for international cooperation and coordination to establish a basis for the conservation of medicinal plants, in order to ensure that adequate quantities are available for the use of future generations. These resolutions formally brought the rational and sustainable use and conservation of medicinal plants into the arena of public health policy.

Concerns have also been raised about the unregulated exploitation of Africa's bio-resources, environmental degradation, deforestation, uncontrolled burning and poor agricultural practices leading to depletion of rare and threatened medicinal plant species. Unfortunately, for many countries in the WHO African Region, the necessary legislation for sustainable local production, conservation and protection of medicinal plant species, is limited and even where available, it is not enforced. For its part, the WHO has provided some tools and guidelines that countries could use to adapt to their specific situations to develop and utilize their indigenous systems of medicine. Of particular relevance here are the WHO Guidelines on Good Agricultural and Collection Practices; Guidelines on the conservation of medicinal plants and WHO Monographs on medicinal plants.

Some countries in the African Region have since used these tools, adopted national policies on conservation of medicinal plants or cultivated new medicinal plant varieties and compiled inventories of scientific information on medicinal plants.

Saving the African Region's medicinal plant resources vis-à-vis promoting the use of plant medicines for the treatment of diseases needs an effective, sustainable and coordinated strategy.

It is against this background that I endorse this herbal pharmacopoeia developed by the West African Health Organisation, a specialized health institution of the Economic Community of West African States (ECOWAS), which summarises and reviews the evidence base for some selected medicinal plants common to the ECOWAS member states and also outlines the quality control criteria needed for ensuring their identity, purity, and quality.

It is my hope that the ECOWAS Herbal Pharmacopoeia will receive the highest level of patronage from all the member states to improve access to quality health care for the people of the sub-region.

Dr Luis Gomes Sambo
WHO Regional Director for Africa
Brazzaville-Congo

PREFACE

The importance of traditional medicine in providing primary health care (PHC) was recognized by the Alma Ata Declaration adopted by the International Conference on PHC held at Alma Ata, USSR, in September 1978. The Alma Ata Declaration called for “health for all by the year 2000”. This conference was followed in 1988 by another in Thailand, at which the Chiang Mai declaration to “save plants that save lives” was made.

For economic reasons as well as cultural preferences, many Africans use traditional medicine for their health needs, often simultaneously with conventional medical care. However, in many countries, there is still resistance to officially accepting traditional medicine. In large part, this resistance stems from the primary philosophical distinctions between conventional medicine, which is based on the results of experiments and views illness as the result of pathological agents, and traditional medicine, which accepts that disease can have supernatural causes and imbalance between the body, mind and soul.

As a result, one of the key activities of the 2009-2013 Strategic Plan of the West African Health Organisation (WAHO) is the promotion of research into traditional medicine as well as conservation and local production of medicinal plants, with the development of both national and sub-regional pharmacopoeias as a sub-activity.

In pursuit of this objective, research data on West African medicinal plants was compiled and reviewed at a forum organized by WAHO in Ouagadougou in November 2008. Concurrently, a six-member Expert Committee was formed to serve as the nucleus for developing the 1st edition of the West African Herbal Pharmacopoeia. This committee, which had Prof Marian Ewurama Addy (Ghana) as the Chairperson, included Prof Jean-Baptiste Nikiema (Burkina Faso); Dr Pepas Vicente Natak (Guinea Bissau); Prof Mamadou Aliou Balde (Guinea Conakry); Prof Tony Elujoba (Nigeria) and Prof Emmanuel Bassene (Senegal). The Committee was given a two-year mandate to act as an advisory body to the Traditional Medicine programme of WAHO, making appropriate recommendations for developing the pharmacopoeia.

The first meeting of the Expert Committee was held in Accra in March, 2009 during which the format for presenting the pharmacopoeia monographs was revised and a list of 57 medicinal plants common to all the countries of the Economic Community of West African States (ECOWAS), was developed on the basis of an agreed criteria. This included medicinal plants commonly used in the ECOWAS sub-region; geographical distribution; availability of relevant data; priority diseases (malaria, hypertension, diabetes, HIV/AIDS, tuberculosis, sickle cell anaemia); and availability of scientific studies.

In addition, a roadmap for the project was discussed and it was recommended that in order to speed up the process for producing the pharmacopoeia, the WAHO Programme Officer for Traditional Medicine, Dr Kofi Busia should use all available resources (e.g. plant databases; textbooks, journals, pharmacopoeias, etc.) to compile a draft of all the monographs based on the revised format. The draft monographs was then to be sent to the appropriate Experts for further work. Based on consultations with some key stakeholders, four more experts, namely Prof Rokia Sanogo (Mali); Prof Olobayo Kunle (Nigeria); Dr Pierre Agbani (Benin) and Dr Kofi Annan (Ghana), were co-opted to the Expert Committee.

The Expert Committee reviewed the draft monographs and proposed methods for filling any identified gaps in a follow-up meeting held in Bamako-Mali, in June 2009 as per its first meeting recommendation. Subsequently, the Committee revised the first draft of all the monographs and proposed further steps for carrying out the rest of the work in Cotonou-Benin, in November 2009. It was agreed at this stage that experts had to redouble their efforts to ensure timely completion of the project.

In pursuit of the agreed road map, the Second draft of the monographs was reviewed in a follow-up meeting in Accra-Ghana in July 2010. Based on a recommendation that toxicity studies and safety data be included in all the monographs, the meeting was informed about the laboratories that had been identified to carry out the required studies. These were the National Institute for Pharmaceutical

Research and Development, Abuja-Nigeria; Department of Traditional Medicine of the National Institute of Public Health Research, Bamako-Mali and the Noguchi Memorial Institute for Medical Research, Accra-Ghana. For logistic convenience/reasons, the Malian institute, with Prof Rokia Sanogo as Principal Investigator, and the Toxicology Group of the Department of Pharmacology, Faculty of Pharmacy and Pharmaceutical Sciences of the Kwame Nkrumah University of Science and Technology, Kumasi-Ghana, led by Prof Charles Ansah and the Herbal Medicine Department of the same Faculty led by Dr Kofi Annan carried out the toxicity studies and safety data of all the monographs.

Since November 2010 marked the end of the two-year term of service of the Expert Committee, a meeting was called along the margins of the Annual Scientific Congress of Traditional Medicine Practitioners and Conventional Medicine Practitioners held in Lagos-Nigeria, to assess progress made on the work related to the development of the Herbal Pharmacopoeia since the last meeting in July 2010. The Committee made appropriate recommendations, which culminated in the reconstitution of the Expert Committee with Prof Tony Elujoba (Nigeria) as the new Chairperson. Subsequently, the new Committee completed the outstanding work on the monographs during two fora held in Dakar-Senegal in June and Lome-Togo in October 2011. These were then followed by an editorial working group meeting, which was held in Bobo Dioulasso in February 2012. The new Chairperson of the Expert Committee, Prof Tony Elujoba and Dr Kofi Annan volunteered to finalise the outstanding editorial work.

It is clear from the foregoing that the development of this document has been marked by remarkable dedication, resilience, purposefulness, selfless devotion and a genuine desire to improve traditional medicine practice in the sub-region.

I wish therefore to express the institution's gratitude to all those who contributed in various ways to ensure the success of the project. We are particularly grateful to all the experts, who despite their heavy engagements made huge sacrifices to ensure that the necessary work for the production of the monographs was carried out.

I would like to thank PROMETRA International for the immense technical support it offered through its representative Mr Charles Katty. And finally, I would like to extend WAHO's special gratitude to the World Health Organization, Regional Office for Africa for the exceptional technical support provided through the participation of its Regional Advisor on Traditional Medicine, Dr Ossy MJ Kasilo in most of the meetings held in the course of executing this project.

It is my hope that the spirit of collaboration exhibited in developing the pharmacopoeia will be sustained for the ultimate institutionalization of traditional medicine in the ECOWAS sub-region.

Dr Placido Cardoso
Director General
West Africa Health Organisation

INTRODUCTION

The World Health Organization (WHO) estimates that about 80% of the developing world's population use traditional medicine, particularly herbal medicines for their health care needs. In places such as Africa and Asia, herbs are even used as the first line of treatment for diseases such as malaria, diabetes, hypertension, sickle cell anaemia, dermatological disorders, and most recently, HIV/AIDS opportunistic infections. In fact, over 120 pharmaceutical products currently in use are plant-derived, and most of these originate from the tropical regions of the world including Africa.

The market for plant-based drugs is growing every year throughout the world, with the global trade thought to be about US\$800 million per year. For example in 2003-2004 annual revenues in Western Europe reached US\$ 5 billion, while in China sales totalled US\$ 14 billion in 2005. In Brazil, Herbal medicine revenue in Brazil was US\$ 160 million in 2007.

As a result, the WHO's "Health for all by the year 2000" initiative, recognised that programmes adopted in any of the developing countries would have no impact if it did not take into consideration the development and integration of traditional medicine into their primary health care programmes.

By this programme, the WHO recognized the peculiar circumstances that pertain in less industrialized countries with respect to traditional medicine and health care delivery. This recognition led to the WHO/UNICEF 1978 conference in Alma Ata, USSR, at which the participants resolved and specifically urged member states to:

- i. initiate comprehensive programmes for the identification, evaluation, cultivation and conservation of medicinal plants used in traditional medicine;
- ii. ensure quality control of drugs developed from plant remedies by using modern techniques and applying suitable standards and good manufacturing practices.

In pursuance of this commitment, the then Organization of African Unity, currently African Union, Heads of State and Government declared the period 2000-2010 as the Decade of African Traditional Medicine. This was later followed with the 2001 Abuja Declaration which called on the Member States to give priority to research on traditional medicines used for the management of HIV/AIDS, malaria, TB and other infectious diseases. The African Union Summit endorsed in Maputo in 2003 the WHO proposal to institute the African Traditional Medicine Day in Member States on 31st August of every year as part of a strategy to promote traditional medicine in health systems.

Further to these declarations, in 2007 the WHO Regional Committee for Africa declared research and development on traditional medicine as a priority on the occasion of the fifth African Traditional Medicine Day. In 2008, the *Ouagadougou Declaration on Primary Health Care and Health Systems in Africa* reiterated the Alma Ata Declaration of 1978 by calling on countries to set up sustainable mechanisms for increasing the availability, affordability and accessibility of essential medicines and the use of community-directed approaches and African traditional medicines. During the same year, representatives of WHO member states met in Beijing, China and adopted another declaration that called on governments to develop national policies on traditional medicine and to promote improved education, research and development in traditional medicine.

For Africa in particular, these initiatives undoubtedly marked key milestones in the efforts being made to mainstream and institutionalise traditional medicine into national health systems.

Africa has a rich diversity of plants, many of which have served as sources of medicines for millennia. Notable examples of some of these commercially-exploitable medicinal plants are *Rauwolfia vomitoria*, a major source of the tranquilizer and an antihypertensive agent, reserpine; *Zingiber officinale*, used for its carminative and anti-inflammatory properties; *Catharanthus roseus*, a source of the anti-tumour agents, vinblastine and vincristine and *Phytolacca dodecandra*, used as an effective molluscicide to control schistosomiasis. Other notable examples are *Pausinystalia yohimbe*, from Cameroon, Nigeria and Rwanda, which yields the alkaloid yohimbine, with stimulant and aphrodisiac

effects; *Harpagophytum procumbens*, produced as a crude drug by some countries in Southern Africa for its anti-rheumatic properties; *Ricinus communis*, which yields the laxative, castor oil; *Agave sisalana*, rich in hecogenin, employed for the partial synthesis of steroidal drugs such as corticosteroids and oral contraceptives; *Cinchona succirubra* which yields quinine, a key antimalarial drug and the antihypertensive herb, *Hibiscus sabdariffa*, which is exported from Sudan and Egypt, and primarily cultivated for the production of bast fibre from its stem.

Nevertheless, information on the therapeutic benefits of many of Africa's medicinal plants has not been systematically or comprehensively documented. Moreover, many of these plants have neither been rigorously evaluated nor properly standardized. In an attempt to address these drawbacks, there have been calls for improved and sustained collaboration between traditional medicine practitioners and conventional medicine practitioners and research scientists to provide validated information on the judicious use of herbal remedies.

Several African Governments have responded by initiating programmes aimed at promoting the sector. Throughout Africa, many health-oriented ministries are now encouraging the use of local medicinal plants, and have established appropriate departments to implement this policy. For example, in some parts of the African continent, traditional medicine practitioners have been included in educational campaigns and health promotion initiatives, especially on safe and hygienic practices, condom distribution and knowledge dissemination. In addition, natural product research and development programmes have been established to exploit the therapeutic benefits of medicinal plants used to treat conditions such as malaria, HIV/AIDS, sickle cell anaemia, hypertension, malnutrition and diabetes. Examples include the Centre for Scientific Research into Plant Medicine established in Ghana since 1975, the Centre for Research on Pharmacopoeia and Traditional Medicine in Rwanda, in 1982, the Department of Traditional Medicine at the National Institute for Public Health in Mali, in 1968, the "Village Chemist" outfit in the Department of Pharmacognosy of Obafemi Awolowo University, Ile-Ife, in Nigeria and the Institute of Traditional Medicine of the Muhimbili University College of Health Sciences, University of Dar-es-Salaam, Tanzania, in 1974.

Alongside these developments, there are calls for policymakers to support the development of pharmacopoeias that set modern standards for evaluating the quality, safety and efficacy of medicinal plants, and include information on correct identification, general description and morphological characteristics to safeguard public health.

In fact, the development and maintenance of quality assurance for medicinal plants goes as far back as the late 1400s, when pharmacists and botanists in Italy concerned about the potential of misbranding and adulteration produced what is considered today to be the first modern pharmacopoeia. The first pharmacopoeia in the English-speaking world, Pharmacopoeia Londonensis, was published in 1618 in England and during the 18th and 19th Centuries many countries in Europe, notably Russia, Spain, Sweden and Germany, developed national pharmacopoeias. The United States had its first pharmacopoeia published in 1778, for the use of the military hospital of the United States Army.

More recently, there have been various attempts to develop pharmacopoeia monographs to define identity and quality criteria as well as provide therapeutic information. For example, The German Commission has been publishing therapeutic monographs since 1984 and the European Scientific Cooperative for Phytotherapy has been developing theirs since 1991. The World Health Organization has also published two volumes of monographs on herbs commonly used around the world.

At a time of wide public interest in herbal medicines, the need for up-to-date summaries of the available scientific knowledge on commonly used medicinal plants has never been greater.

WAHO's initiative to develop a Herbal Pharmacopoeia, spurred on primarily by the aforementioned Declarations, is a response to the member states' lack of national pharmacopoeias as even as of today, only Ghana and Nigeria have national pharmacopoeias.

In developing the West African Herbal Pharmacopoeia, it was decided from the outset that its main focus would be on the health and safety of the patient. Every effort has therefore been made to provide relevant information on toxicity, identity and purity, macroscopic and microscopic characteristics, Thin Layer Chromatography (TLC) finger prints as well as ethnomedical usage and biological and pharmacological activity.

The ECOWAS Herbal Pharmacopoeia will serve traditional medicine practitioners, consumers, traditional medicine experts, programme managers, physicians, pharmacists, research scientists, students, health policy makers, development partners and non-governmental Organizations involved in the development of traditional medicine.

Compiled by experts drawn from the ECOWAS member states, the West African Herbal Pharmacopoeia comprises of 54 monographs of medicinal plants common to all the 15 countries of ECOWAS, and each is presented according to the format outlined below:

Names: botanical name with author; family; synonyms; common names; vernacular names (not more than 3 per country). For all the monographs, the botanical name is chosen for the title.

However, obtaining the three most common vernacular names for all the countries as originally proposed, proved the most difficult task, and as a result, many monographs are presented without the complete list of vernacular names.

General information (summary): plant description; ethnomedical uses; scientific, clinical and safety data

Description of the plant: whole and plant parts, especially parts with medicinal properties; fresh and dried parts if dried parts are used; pictures (good quality, high resolution); herbarium specimen number; habitat and geographical distribution; definition of the plant medicine (plant material of interest).

Chemical constituents: active and non-active constituent, but chemical structures are for only those compounds which are known to contribute the plant's activity.

Biological and pharmacological activities: experimental data; clinical data (where available).

Safety data: acute toxicity; sub chronic and chronic toxicity (where necessary); contraindications; precautions; adverse effects.

Therapeutic indications: authenticated claims.

Therapeutic actions: based on biological and pharmacological data.

Tests for identity and purity: moisture content; ash values; extractive values; chromatographic fingerprints; macroscopy and microscopy (qualitative and quantitative)-whole and powdered samples.

Dosages: obtained from such reputable texts as the United States Pharmacopoeia, which expresses the dose of infusions and decoctions as a weight to volume ratio of 1:20 (i.e. 1 part dried herb to 20 parts water). Thus the traditional therapeutic dose for infusions/decoctions is taken as 30 g dried herb in 600 ml of water, 60-200 ml three times a day, while the concentrations of tinctures are expressed as a weight to volume ratio (w:v.).

In general, many herbal medicine practitioners prefer to prescribe drop doses of 1:5 (i.e. 1 kg of herb in 5 litres of solvent) or even more dilute tinctures with formulations usually prescribed as 2.5-5 ml three times daily). Thus, except in a few exceptional cases, 1:5 tinctures are recommended throughout the text.

Storage conditions: based on information obtained from other texts.

References: scientific journals; books; technical reports; institutional publications; theses; information from Traditional Medicine best practices.

The West African Herbal Pharmacopoeia is a landmark document not only for the sub-region but also for the African continent at large. It is hoped that the national health authorities will make the ECOWAS Herbal Pharmacopoeia a legally binding document in the sub-region.

Dr Kofi Busia
Programme Officer Traditional Medicine
West African Health Organisation
01 BP 153, Bobo Dioulasso 01,
Burkina Faso
kbusia@wahooas.org/kofi_busia@hotmail.com

ACKNOWLEDGEMENT

Traditional medicine remains the main source of health care for most rural populations in Africa. It is for this reason that the West African Health Organization, under its strategic plan, is committed to supporting the ECOWAS member states to improve the sector for its institutionalization in their health systems.

The development of the West African Herbal Pharmacopoeia as a means for promoting rational use of safe medicinal plants is a major achievement.

On behalf of the Director General of the West African Health Organisation, I wish to personally thank the following experts without whose contributions and support, this landmark document would not have been produced: Prof Marian Ewurama Addy (Ghana), Prof Jean-Baptiste Nikiema (Burkina Faso); Dr Pepas Vicente Natak (Guinea Bissau); Prof Mamadou Aliou Balde (Guinea Conakry); Prof Tony Elujoba (Nigeria); Prof Emmanuel Bassene (Senegal); Prof Rokia Sanogo (Mali); Prof Olobayo Kunle (Nigeria); Prof Charles Ansah (Ghana); Dr Pierre Agbani (Benin); Prof (Mrs) Edith Ajaiyeoba (Nigeria); Dr Kofi Annan (Ghana); Dr Ehoule Kroa (Cote d'Ivoire); Dr Koffi Koudouvo (Togo) and Dr Rokhaya Ndiaye Kande (Senegal).

Our sincere appreciation is extended to Dr Kofi Annan for providing all the TLC fingerprints and the beautiful photos of all the plants contained in this Pharmacopoeia; Prof Tony Elujoba, for his tireless efforts in getting the project completed and Dr Roch A. Hounghinin and Prof Drissa Diallo for doing the final editorial work on the french version.

This work has also benefited greatly from the contributions of many other experts and support staff whose details are shown in the appendix. We would like to thank them for their invaluable contributions at the different stages of the project.

Finally, we acknowledge with profound gratitude the technical support we received from the WHO/AFRO and PROMETRA international.

Dr Johanna Austin Benjamin
Director, Primary Health care and Disease Control

Botanical name

Acacia nolitica (L.) Willd. ex Del. var. *nolitica*
Acacia nilotica var. *adansonii*

Family

Mimosaceae

Synonyms

Mimosa scorpioides L., *Mimosa arabica* Lam.,
Acacia arabica Willd., *Acacia adansonii* Guill. &
Perott.

Common names

Egyptian mimosa (English), Gonakier, Acacia du Nil (French)

Vernacular names

Burkina Faso: Moore- Peg-nenga, Dioula-Baganayiri; Bogonan, Fulfulde-Gaoudi; Gawdi

Ghana: Akan – Odanwoma

Mali: Bambara – Bagana, Malinke – Bagana, Dogons – Barin

Nigeria: Hausa – Bagawura

Niger: Hausa – Bagaroua, Djerma – Baani

Senegal: Wolof – Gonaki, Serer – Nep Nep; Pular – Gaudi

Description of the plant

Spiny tree, up to 20 m high, with straight cylindrical, bole shape, up to 60 cm in diameter, and dense crown; bark, dark-brown to black, deeply fissured or cracked, with pinkish-grey slash, exuding a reddish resin; stems, olive green to brownish, tomentose to glabrous; thorns set in pairs at the base of the leaf, straight and thin when long, sometimes hooked when short, pale grey to white, 0.5-8(-15) cm long; leaves alternate, bipinnate, blue-shaded, 4-10 cm long, with 3-6 pair pinnae and 10-25(-30) pair of leaflet pair pinna, leaflets glabrous or more or less pubescent, oblong, 1.5-7 mm long; petiole often bearing 1(2) glands before the first pair of pinnae and others at the base of each pair of pinnae or only the terminal pair of pinnae, 3-6 (-8) cm long; inflorescence a fascicle of 1-4 pedicellate of glomerulus, bright yellow set at the base of a leaf, 1.2-1.5 cm in diameter; fruit flat or cylindrical pod, 1.5-2.2 cm long and 10-15 cm across, yellow to brown or greyish when ripe, usually containing 4-10 seeds; seeds brown, more or less flat and round, 6.5-9 mm in diameter.

Herbarium specimen number

Ghana: 132 (GC)

Mali: 498 (DMT)

Togo: TOGO04821

**Habitat and geographical distribution**

A. nilotica is widespread in the northern savanna regions, and its range extends from Mali to Sudan and Egypt. It requires a strong light environment for growth. Severe frost affects small seedlings as well as large trees. It is drought resistant and grows best on alluvial soils in plain, flat or gently undulating ground and in ravine areas. It is considered a serious weed in South Africa.

Plant material of interest

Fruit

Other parts used

Leaf, aerial part, stem-bark, root- bark

Definition of plant material of interest

Acacia consists of fresh or dried fruit of *Acacia nilotica* (L.) Willd. ex Del. var. *nolitica* (Mimosaceae).

Ethnomedical uses

nilotica is used in many cultures to treat bronchitis, chest pains, colds, diarrhoea, dysentery, fever, haemorrhage, leprosy, eye disorders, pneumonia, sore throat (Chhabra and Uiso, 1991; Watt 1962); syphilis (Kambizi and Afolayan 2001; Watt 1962); oral candidiasis; fungal skin infections (Lev and Amar, 2002; Srinivasan *et al.*, 2001); malaria and toothache (Jain *et al.*, 2005; Kubmarawa *et al.*, 2007). Bark decoction is used to treat pre-, intra- and post-partum complications (Kaingu *et al.*, 2011) and the hot decoction of the root bark is used for gastrointestinal complications and babesiosis (Nanyingi *et al.*, 2008). Fruits are used against scabies (Lev and Amar, 2000).

Biological and pharmacological activities

Chuabal *et al.* (2003) have reported the anti-inflammatory and antihelmintic activities of the plant. Tannin-containing extracts showed algicidal and molluscicidal effects against the fresh water snails *Bulinus truncatus* and *Biomphalaria pfeifferi* (Ayoub and Yankov, 1985) and aqueous extracts exhibited antibacterial properties *in vitro* (Abd El Nabi *et al.*, 1992). *In vivo* studies showed that the methanolic stem-bark, fruit and leaf extracts provided complete protection against castor oil-induced diarrhoea, which was comparable to the anti-diarrhoeal drug, loperamide (Agunu *et al.*, 2005). These extracts (0.5 to 3.0 mg/ml) exhibited a dose-dependent antidiarrhoeic effect on isolated rabbit jejunum with initial relaxation, which was quickly followed by contraction of the jejunum at 3.0 mg/ml (Agunu *et al.*, 2005). Other studies have also shown that different extracts of the plant have antifungal and broad-spectrum antibacterial effects (Hamsa *et al.*, 2006; Abd El Nabi *et al.*, 1992; Srinivasan *et al.*, 2001; Ahmad *et al.*, 1998). Different extracts of the root bark and fruits are reported to have antifungal activity particularly against yeasts and *Candida albicans* (Gupta and Bilgrami, 1970; Sinha and Anjana, 1984; Almagboul *et al.*, 1988; Runyoro *et al.*, 2006). Niloticane, a diterpene isolated from the bark showed antibacterial activity against Gram-positive bacteria *Bacillus subtilis* and *Staphylococcus aureus* (Eldeen *et al.*, 2010). Sultana *et al.* (2007) also showed that the bark extracts have *in vitro* antioxidant capacity, whilst Shah *et al.* (1997) found the alcohol extracts to possess platelet aggregation antagonising effect in a dose-dependent manner. The methanolic extracts of the pods have been shown to be effective against HIV-PR (Bessong and Obi, 2006) and the fresh plant parts have been reported to be active against Hepatitis C virus (Hussein *et al.*, 2000). Antiplasmodial activity of the ethyl acetate extract against different chloroquine resistant and sensitive strains of *Plasmodium falciparum* have been reported (El-Tahir *et al.*, 1999). Phenolic and polyphenolic-rich ether, ethyl acetate and acetone fractions from the bark demonstrated antimutagenic and cytotoxic effects in Ames assay (Kaur *et al.*, 2005).

Clinical data

An investigation to assess the anti-microbial effect of rinsing with *Acacia nilotica* L. extract containing mouth rinse on supragingival plaque formation and development of gingivitis in

comparison to control mouth rinse formulation using thirty volunteers was carried out. All subjects received a full mouth scaling and root planning (SRP) until almost zero plaque index (PI) were reached. Plaque index, gingival index (GI), gingival bleeding index (GBI) and modified lobene stain index (MLSI) were recorded at day zero, one week and two weeks following therapy. The volunteers were allotted equally into three groups as follows: Experimental group used *Acacia nilotica* mouth rinse; Positive control group used 0.2% chlorhexidine gluconate (CHX); Negative control group used a placebo. Samples of supragingival plaque were collected from each volunteer before SRP, and at one and two weeks after using mouth rinse. The herbal mouth rinse exhibited less (PI), (GI), (GBI) values when compared to placebo, but higher values in comparison to (CHX). The microbial inhibition was less than (CHX) but significantly higher than placebo, suggesting its antimicrobial activity (El-Menoufy *et al.*, 2010).

Chemical constituents

Tannins ([-]epigallocatechin galloyl esters), alkaloids, saponins, proteins (Kumaresan *et al.*, 1984; Ramana *et al.*, 2000; Sawe *et al.*, 1998; Mlambo *et al.*, 2008).

Test for identity and purity

Moisture content: 5.56%

Total ash: 6.57%

Water soluble extractives: 47.69%

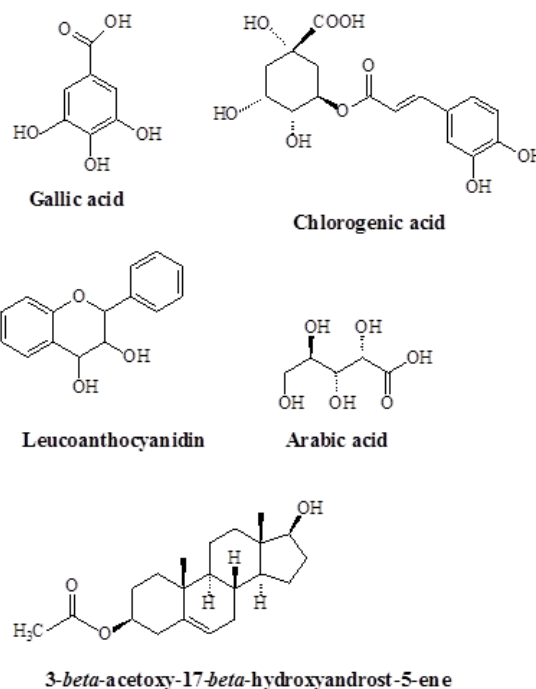

Chromatographic fingerprints*Chloroform extract*

Analytical TLC on silica gel G60 F254, 0.25 mm layer in petroleum ether (40-60 °C)/chloroform [2:8], detection in daylight, after spraying with anisaldehyde (0.5 ml) mixed with 10 ml glacial acetic acid, 85 ml methanol and 5 ml concentrated sulphuric acid and heated to 100-110°C for 5-10 min. Presence of five characteristic spots with R_f s 0.84 (pink), 0.68 (pink), 0.45 (purple), 0.26 (pink) and 0.10 (pink)

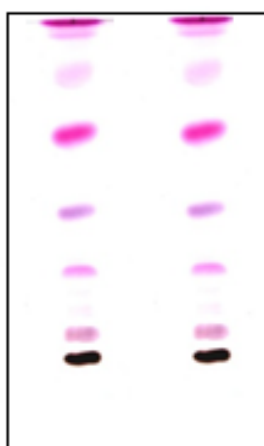

Chromatogram

Macroscopy

Bark hard, dark brown or black, deeply fissured transversely and longitudinally, inner surface, reddish brown, longitudinally striated and fibrous; breaks with difficulty and exhibits a fibrous fracture; taste, astringent.

Microscopy

Transverse section of mature bark shows, 15-25 layered, thin-walled, slightly flattened mostly rectangular, brown coloured cork cells, a few lenticels formed by rupturing of cork cells; secondary cortical cells ovate to elongated, many tanniferous stone cells, variable in shape and size present in large groups; secondary phloem consists of sieve tubes, companion cells, fibres, crystal fibres and phloem parenchyma phloem fibres in many groups and thick-walled, phloem tissues filled with reddish or brown contents present; crystal fibres thick-walled, elongated, divided by transverse septa into segments, each contain a prismatic crystal of calcium oxalate, medullary rays uni to multi-seriate run almost straight; ray cells elongated to polygonal, 20-24 cells high and 2-5 cells wide, crystals of calcium oxalate found scattered amongst the stone cells

of secondary cortex and phloem parenchyma (Abid *et al.*, 2005)

Powdered plant material

Powder reddish brown coloured, under microscope; many prismatic crystals of calcium oxalate, stone cells, both with narrow and wide lumen and striations and crystal fibres

Therapeutic actions

Molluscicidal, antifungal, antiviral, antibacterial, antidiarrheic, antiplasmodial, antiplatelet aggregatory, antihypertensive, antihemithic antiinflammatory, immunomodulatory and antioxidant activities (Eldeen *et al.*, 2010; Sultana *et al.*, 2007; Bessong and Obi, 2006; Hamsa *et al.*, 2006; Runyoro *et al.*, 2006; Agunu *et al.*, 2005; Chuabal *et al.*, 2003; Kambizi and Afolayan, 2001; Srinivasan *et al.*, 2001; Hussein *et al.*, 2000).

Therapeutic indications

Infections, cough, inflammations, diarrhoea and pains.

Safety data

The LD₅₀ of the aqueous fruit extract (*p.o*) over a period of 24 hours in mice was greater than 2000 mg/kg. In the subacute studies, no clinical signs of toxicity were observed after oral administration of the extract at 500 – 2000 mg/kg; *p.o* to male and female mice for 14 days.

Precautions for use

May cause a reduction in body weight

Adverse effects

Constipation, decreased haemoglobin levels

Contraindications

Pregnancy and lactation

Dosage and dosage forms

Decoction, concoction, ointment, poultice

Decoction: 30 g of dried leaves in 900 ml of water, boil until reduced to 600 ml, 1 teaspoon three times a day.

Storage

Store in a cool dry place

References

Abd El Nabi, O.M., Reisinger, E.C., Reinthaler, F.F., Still, F. *et al.* (1992). Antimicrobial activity of *Acacia nilotica* (L.) Willd. ex Del. var. *nilotica*

- (Mimosaceae). *Journal of Ethnopharmacology* 37:77-79.
- Abid, M., Mushtaq, A., Asma, J., Muhammad, Z., Saima, N. (2005). Pharmacognostic studies of some indigenous medicinal plants of Pakistan. *Ethnobotanical Leaflets* 9: 1-6.
- Agunu, A., Yusuf, S., Andrew, G.O., Zezi, A.U., Abdurahman, E.M. (2005). Evaluation of five medicinal plants used in diarrhoea treatment in Nigeria. *Journal of Ethnopharmacology* 101:27–30.
- Ahmad, I., Mehmood, Z., Mohammad, F. (1998). Screening of some Indian medicinal plants for their antimicrobial properties. *Journal of Ethnopharmacology* 62:183–193.
- Almagboul, A.Z., Bashir, A.K., Karim, A., Salih, M., Farouk, A., Khalid, S.A. (1988). Antimicrobial activity of certain Sudanese plants used in folkloric medicine. Screening for antifungal activity (VI). *Fitoterapia* 59:393–396.
- Ayoub, H.S.M., Yankov, L. K. (1985). Potential molluscicides from some tannin-containing plants growing in the Sudan. *Fitoterapia* 6:371-373.
- Bessong, P.O., Obi, C.L. (2006). Ethnopharmacology of HIV in South Africa - A mini review. *African Journal of Biotechnology* 5:1693-1699.
- Chhabra, S.C., Uiso, F.C., (1991). Antibacterial activity of some Tanzanian plants used in traditional medicine. *Fitoterapia* 62:499–503.
- Chuabal, R., Mujumdar, A., Puranik, V., Deshpande, V., Deshpande, N. (2003). Isolation and X-ray study of an anti-inflammatory active androstene steroid from *Acacia nilotica*. *Planta Medica* 69:287–288.
- Eldeen, I.M.S., Van Heerden, F.R., Van Staden, J. (2010). *In vitro* biological activities of niloticane, a new bioactive cassane diterpene from the bark of *Acacia nilotica* subsp. *Kraussiana*. *Journal of Ethnopharmacology* 128:555–56.
- El-Menoufy, H.S., Maha, G., Amr, N.M.A., Nayra, M. (2010). Clinical and Antimicrobial efficacy of *Acacia Nilotica* mouth rinse preparation in inhibiting the development of plaque and gingivitis (A comparative study). *Journal of Egyptian Dental Association* 56(1):57-62.
- El-Tahir, A., Satti, G.M.H., Khalid, S.A. (1999). Antiplamodial activity of selected Sudanese medicinal plants with emphasis on *Acacia nilotica*. *Journal of Phytotherapy* 13:474-47.
- Gupta, S.C., Bilgrami, R.S. (1970). Inhibitory effect of some plant decoctions on the production and activity of cellulolytic (GX) enzyme of three pathogenic fungi. *Proceedings of the National Academy of Science India Sert B* 40:6–8.
- Hamza, O.J.M., van den Bout-van den Beukel, C.J.P., Matee, M.I.N., Moshi, M.J. *et al.* (2006). Antifungal activity of some Tanzanian plants used traditionally for the treatment of fungal infections *Journal of Ethnopharmacology* 108:124-132.
- Hussein, G., Miyashiro, H., Nakamura, N., Hattori, M., Kakiuchi, N., Shimotohno, K. (2000). Inhibitory effect of sudanese medicinal plant extracts on hepatitis C virus protease. *Phytotherapy Research* 14:510 - 516.
- Jain, A., Katewa, S.S., Galav, P.K., Sharma, P. (2005). Medicinal plant diversity of Sitamata wildlife sanctuary, Rajasthan, India. *Journal of Ethnopharmacology* 102:143-157.
- Kaingu, C.K., Oduma, J.A., Kanui, T.I. (2011). Practices of Traditional Birth Attendants in Machakos District, Kenya. *Journal of Ethnopharmacology* 137(1):495-502.
- Kambizi, L., Afolayan, A.J. (2001). An ethnobotanical study of plants used for the treatment of sexually transmitted diseases (njovhera) in Guruve District, Zimbabwe. *Journal of Ethnopharmacology* 77: 5–9.
- Kaur, K., Michael, H., Arora, S., Härknen, P., Kumar, S. (2005). *In vitro* bioactivity-guided fractionation and characterization of polyphenolic inhibitory fractions from *Acacia nilotica* (L.) Willd. ex Del. *Journal of Ethnopharmacology* 99:353–360.
- Kubmarawa, D., Ajoku, G.A., Enwerem, N.M., Okorie, D.A., (2007). Preliminary phytochemical and antimicrobial screening of 50 medicinal plants from Nigeria. *African Journal of Biotechnology*. 6(14):1690-1696.
- Kumaresan, A., Mshella, T.A., Aliu, Y.O. (1984). Biochemical evaluation of bagawura seeds for use as livestock feed. *Animal Feed Science and Technology* 11:45-48.

- Lev, E., Amar, Z. (2000). Ethnopharmacological survey of traditional drugs sold in Israel at the end of the 20th century. *Journal of Ethnopharmacology* 72:191–205.
- Lev, E., Amar, Z. (2002). Ethnopharmacological survey of traditional drugs sold in the Kingdom of Jordan. *Journal of Ethnopharmacology* 82:131–145.
- Mlambo, V., Mould, F.L., Sikosana, J.L.N., Smith, T. *et al.*, (2008). Chemical composition and *in vitro* fermentation of tannin-rich tree fruits. *Animal Feed Science and Technology*, 140; 402–417.
- Nanyingi, O.M., Mbaria, M.J., Lanyasunya, L.A., Wagate, G.C. *et al.* (2008). Ethnopharmacological survey of Samburu district, Kenya. *Journal of Ethnobiology and Ethnomedicine* 4:14.
- Ramana, D.B.V., Singh, S., Solankia, K.R., Negi, A.S. (2000). Nutritive evaluation of some nitrogen and non-nitrogen-fixing multipurpose tree species. *Animal Feed Science and Technology* 88:103-111.
- Runyoro, D.K.B., Ngassapa, O.D., Matee, M.I.N., Joseph, C.C., Moshi, M.J. (2006). Medicinal plants used by Tanzanian traditional healers in the management of *Candida* infections. *Journal of Ethnopharmacology* 106:158–165.
- Sawe, J.J., Tuitoek, J.K., Ottaro, J.M. (1998). Evaluation of common tree leaves or pods as supplements for goats on range area of Kenya. *Small Ruminant Research* 28:31–37.
- Shah, B.H., Safdar, B., Virani, S.S., Nawaz, Z. *et al.* (1997). The Antiplatelet Aggregatory Activity of *Acacia nilotica* is due to Blockade of Calcium Influx through Membrane Calcium Channels. *General Pharmacology* 29(2):251-255.
- Sinha, K.K., Anjana, S. (1984). Evaluation of plant barks against aflatoxin production and growth of *Aspergillus parasiticus*. *National Academy of Science Letters (India)* 7:299–300.
- Srinivasan, D., Nathan, S., Suresh, T., Lakshmana Perumalsamy, P. (2001). Antimicrobial activity of certain Indian medicinal plants used in folkloric medicine. *Journal of Ethnopharmacology* 74:217-220.
- Sultana, B., Anwar, F., Przybylski, R. (2007). Antioxidant activity of phenolic components present in barks of *Azadirachta indica*, *Terminalia arjuna*, *Acacia nilotica* and *Eugenia jambolana* Lam. trees. *Food Chemistry* 104:1106–1114.
- Watt, J.M. (1962.) Leguminosae. In: J.M. Watt and M.G. Breyer-Brandwijk (Eds.), *The Medicinal and Poisonous Plants of Southern and Eastern Africa*. Livingstone Ltd., Edinburgh 546.

Botanical name

Acacia senegal (L.) Willd

Family

Mimosaceae

Synonyms

Acacia verek Guill & Perr; *Mimosa senegal* L.

Common names

Gum Arabic tree (English); Gommier, Gommier blanc; Acacia du Sénégal (French)

Vernacular names

Burkina Faso: Mooré – Gon-peélgá, Dioula – Patuku, Fulfuldé – Patuki;debehi;délbi.

Cote d'Ivoire: Baule – Kundo

Ghana: Sisaala – Sofia, Hausa – Akovia, Akoura

Mali: Bambara – Patukill, Arabic – Askab, Noms – Patuki

Nigeria: Hausa – Dakwara

Niger: Hausa – Akkora

Senegal: Wolof – Verek, Serer- Ndongargavod

Description of the plant

Thorny shrub 6 to 7 m, with grey trunk, cracked, straight and sometimes with branches near the base; leaves oval shaped, bipinnate with 2-6 pairs of pinnae and 6-15 pairs of leaflets; inflorescence axillary; spikes with fragrant white flowers; pods are membranous plates of 11 cm by 2 cm, with 7 or 8 seeds flattened and circular beige.

Herbarium specimen number

Mali: 1796 (DMT)

Habitat and geographical distribution

Acacia senegal is found in the African sub-desert zone of Senegal to the Red Sea. In Senegal, it grows in light Sahelian soils and is commonly found in the sandy coastlines of the islands of Saloum and Casamance in eastern Senegal and in the park of Niokolo-Koba (Fortin *et al.*, 2000).

Plant material of interest

Gum

Other parts used

Stem bark

Definition of plant material of interest

Gum arabic consists of dried gummy exudate of *Acacia senegal* (L.) Willd (Mimosaceae).

**Ethnomedical uses**

The Moors and the Tuareg herdsmen harvest the plant for consumption. The latter use it to prepare a diet of milk, sugar, millet and dates (Fortin *et al.*, 2000). Various preparations of the plant are prescribed for chest pain, migraine, dysentery, diarrhoea, stomachache and colic; it is also used in veterinary medicine (Tabuti *et al.*, 2003; Kerharo and Adam, 1974). The gum exudate is used for the treatment of inflammations of the mucous membranes and externally as a dressing for burns, nipple sores and leprosy nodules (Parveen *et al.*, 2007). The flower and gum decoction is used to treat conjunctivitis, dermatitis, bleeding and wounds (Jain *et al.*, 2005) and the leaves are believed to ward off evil spirits (Tabuti *et al.*, 2003).

Biological and pharmacological activities

Antioxidant activity of extracts of the plant has been demonstrated by Marwah *et al.*, (2007).

Clinical data

When administered to hypercholesterolemic patients for periods ranging from 4 to 12 weeks, acacia gum had no effect on the level of any plasma lipid evaluated (Jensen *et al.*, 1993; Haskell *et al.*, 1992). At a concentration of 0.5%, acacia whole gum mixture also inhibited bacterial protease enzymes, suggesting acacia may be useful in limiting the development of periodontal disease. In addition, chewing an acacia-based gum for 7 days has been shown to reduce mean gingival and plaque scores compared to a sugar-free gum; the total differences in these scores was significant ($P < 0.05$) between groups suggesting that acacia gum primarily inhibits the early deposition of plaque (Gazi, 1991).

Chemical constituents

Complex mixture of glycoproteins and polysaccharides (arabic acid) and their calcium, magnesium and potassium salts; tannins (Kerharo and Adam, 1974).

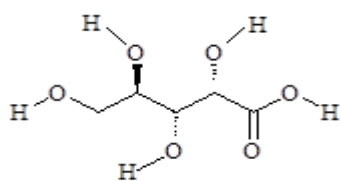

Arabic acid

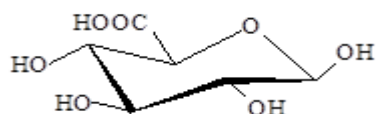

Glucuronic acid

Test for identity and purity

Moisture content: 16.23%
 Total ash: 9.46%
 Water-soluble extractive: 53.40%

Chromatographic fingerprints

Chloroform extract

Analytical TLC on silica gel G60 F254, 0.25 mm layer in petroleum ether (40-60 °C)/chloroform [2:8], detection in daylight, after a spraying with anisaldehyde (0.5 ml) mixed with 10 ml glacial acetic acid, 85 ml methanol and 5 ml concentrated sulphuric acid and heated to 100-110°C for 5-10 min. Presence of six characteristic spots with R_fs 0.94 (yellow), 0.71 (pink), 0.48 (pink), 0.30 (purple), 0.25 (purple) and 0.22 (yellow).

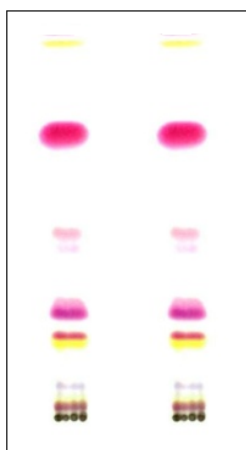

Chromatogram

Macroscopy

Gum arabic appears in the form of tears rounded or oval, of variable sizes, usually 0.5 to 2 cm in diameter, whitish or yellowish white, opaque, due to the presence of numerous small cracks on the surface; easily broken into many small angular fragments with a transparent glass surface, shiny, practically odourless, sweetish and mucilaginous.

Microscopy

Gum arabic is white under the microscope with angular particles; no starch grains, a few particles of plant tissue and no mucilaginous cell walls.

Powdered plant material

Gum Arabic, an extracted gummy material, is an unorganized, acellular drug, devoid of any cellular organization.

Therapeutic actions

Expectorant, topical emollient, antiinflammatory, mucous membrane protective, antihemorrhagic, vulnerary (Parveen *et al.*, 2007; Jain *et al.*, 2005; Fortin *et al.*, 2000).

Therapeutic indications

Diarrhoea, dysentery, cough, inflammation of mucous membranes, burns

Safety data

The LD₅₀ of the aqueous extract of the gum (p.o) in mice was beyond 2000 mg/kg in 24 hours. In the subacute studies, no clinical signs of toxicity were observed after oral administration of the extract at 500 – 2000 mg/kg; p.o to male and female mice for 14 days.

Precautions for use

For use as a pharmaceutical formulation excipient, gum Arabic, must be used in the correct proportions in creams, emulsions and suspensions.

Adverse effects

Allergic reactions to the gum and powdered forms of acacia have been reported and include respiratory problems and skin lesions. Administration may cause renal and liver damage (Leung and Foster, 1980).

Contraindications

Its oral use in diarrhea must be medically supervised

Dosage forms

Present as a formulation component of infusions, suspensions, creams, emulsions and external or topical emollients

Dosage

20 g per litre of boiling water (Fortin *et al.*, 2000).

Storage

Store in a cool dry place

References

Fortin, D., Lô, M., Maynard, G. (2000). *Plantes médicinales du sahel*. Dakar, Enda-Editions, 2^{ème} Ed., 2000, 280p.

Gazi, M.I. (1991). The finding of antiplaque features in *Acacia arabica* type of chewing gum. *Journal of Clinical Periodontology* 18:75-77.

Haskell, W.L., Spiller, G.A., Jensen, C.D., Ellis, B.K., Gates, J.E. (1992). Role of water-soluble dietary fiber in the management of elevated plasma cholesterol in healthy subjects. *American Journal of Cardiology* 69:433-439.

Jain, A., Katewa, S.S., Galav, P.K., Sharma, P. (2005). Medicinal plant diversity of Sitamata wildlife sanctuary, Rajasthan, India. *Journal of Ethnopharmacology* 102:143-157.

Jensen, C.D., Spiller, G.A., Gates, J.E., Miller, A.F., Whittam, J.H. (1993). The effect of acacia gum and a water-soluble dietary fiber mixture on blood lipids in humans. *Journal of American College of Nutrition* 12:147-154.

Kerharo, J., Adam, J.G. (1974). *La pharmacopée Sénégalaise traditionnelle, Plantes médicinales et toxiques* VIGOT, PARIS, 1974, p. 241-245.

Leung, A.Y., Foster, S. (1980). *Encyclopedia of Common Natural Ingredients Used in Food, Drugs, and Cosmetics*. New York, NY: J. Wiley and Sons.

Marwah, R.G., Fatope, M.O., Al Mahrooqi, R., Varma, G.B. *et al.* (2007). Antioxidant capacity of some edible and wound healing plants in Oman. *Food Chemistry* 101:465-470.

Parveen, P., Upadhyay, B., Roy, S., Kumar, A. (2007). Traditional uses of medicinal plants among the rural communities of Churu district in the Thar Desert, India. *Journal of Ethnopharmacology* 113:387-399.

Tabuti, J.R.S., Lye, K.A., Dhillon, S.S. (2003). Traditional herbal drugs of Bulamogi, Uganda: plants, use and administration. *Journal of Ethnopharmacology* 88:19-44.

Botanical name

Adansonia digitata L.

Family

Bombacaceae

Synonyms

Adansonia sphaerocarpa A. Chev.

Common names

Baobab (English), Baobab (French)

Vernacular names

Burkina Faso: Mooré – Twèga, Dioula – Sira, Fulfuldé – bolbe;bouki

Ghana: Akan - Odadeē

Mali: Bambara - Zira, Manlinké- Sito, Dogon - Oro

Niger: Hausa – Kouka, Djerma – Kogna

Nigeria: Yoruba – Ose

Senegal: Wolof – Gui, Gouïe; Serer – Bâk, Diola – Bu Bak, Hausa – Kuka

Sierra leone: Fula – Sule, Kono – Sela, Madingo - Sida

Togo: Moba – Tokala, Ewe – Adidotsi, Nawdem – Todi

Description of the plant

A. digitata is a characteristic tree of size 15-20 m long; trunk very large and thick, about 20 m in diameter, hard, spongy, with large tortuous branches, usually spread out and contorted (Malgras, 1992); bark greyish brown and normally smooth but can often be variously folded and seamed from years of growth; leaves alternate, digitate with entire or denticulate margin, and composed of six to seven leaflets, obovate or ovate, acuminate, acute, slightly pubescent on the surface; flowers large, white, solitary, pendulous (10-20 cm), with very long stalks up to 80 cm (Malgras, 1992; Kerharo and Adam, 1974), flowers provided with two bracteoles bloom at night; fruits are capsules called monkey bread, which are oblong, ovoid or rounded, woody and hairy, 8-15 cm wide, suspended at the end of a long stalk (Malgras, 1992); fruit epicarp is greenish, at maturity contain numerous black hard seeds in a white floury pulp.

Herbarium specimen number

Ghana: A2083 (GC)

Mali: 2358 (DMT)

Togo: TOGO02476

**Habitat and geographical distribution**

A. digitata commonly grows in the thorny woodlands of the African savannas, which are characterised by low altitudes with limited annual rainfall such as the Sudano-Sahelian zone (600 to 900 mm annual rainfall). It is found in hot, dry woodland on stoney, well drained soils, in frost-free areas that receive low rainfall, but adapts to any soil (Le Flamboyant, 1993). *A. digitata* is resistant to fire, termite and drought, prefers a high water table and is very sensitive to waterlogging and frost. It is a protected species often planted and associated with human occupation (Giffard, 1974).

Plant material of interest

Leaf, fruit pulp

Other parts used

Stem bark and root

Definition of plant material of interest

Baobab consists of the dried leaf or dried white fruit pulp of *Adansonia digitata* (Bombacaceae).

Ethnomedical uses

A. digitata is used to treat general worm infestations, diarrhoea and abdominal pain (Diehl *et al.*, 2004). Root or stem bark decoction is used as a disinfectant for chronic wounds. Juice from fresh stem bark is applied to small inflamed boils, whilst a powder mixed with *Lannea microcarpa* seed oil is applied to large boils (Inngjerdingen *et al.*, 2004). Stem bark decoction is administered orally to treat infectious diseases such as sexually transmitted diseases (Magassouba *et al.*, 2007). *A. digitata* is used for the treatment of fever, diarrhoea, haemoptysis, hiccups and urinary and digestive tract disorders

(Ribeiro *et al.*, 2010; Van Wyk, 2008). Dried leaves are stored for 1-2 years in an airtight container pounded and strained and the resulting gum used as a remedy for tooth decay. Some healers recommend adding a dried snail shell before pounding the leaves. Decoction of the leaf is also used orally for the treatment of malaria (Nguta *et al.*, 2010a; 2010b). In some parts of Africa, India, Sri Lanka and the West Indies malaria sufferers are said to take a mash containing dried baobab bark to treat the fever associated with the disease whilst the bark of the plant is used to treat tuberculosis, persistent cough, bronchitis and debility (Luo *et al.*, 2011; Ribeiro *et al.*, 2010).

Biological and pharmacological activities

Aqueous, methanol and acetonitrile extracts of the flower showed promising anti-fungal activity against *Microsporium canis*, *Trichophyton rubrum* and *Epidermophyton floccosum* (Locher *et al.*, 1995). Deeni and Sadiq (2002) have reported the *in vitro* antibacterial and antifungal activities of the methanolic leaf extract. Leaf extracts also exhibited anthelmintic activities (Diehl *et al.*, 2004). *A. digitata* leaves, fruit-pulp and seeds have shown antiviral activity against influenza virus, herpes simplex virus and respiratory syncytial virus and polio. The plant has analgesic, anti-inflammatory and antipyretic properties. Ramadan *et al.* (1993) found that the fruit pulp of baobab has similar anti-inflammatory properties to phenylbutazone in rats. Leaf powder is an anti-asthmatic (Sallet *et al.*, 1946). Intravenous administration of the leaf extract in animals caused a fall in carotid pressure and an increased respiratory rate with increasing amplitude. Several studies have reported the antioxidant capabilities of baobab fruit pulp, which is thought to be due its high vitamin C content (Lamien-Meda *et al.*, 2008; Blomhoff *et al.*, 2010). Besides having analgesic properties, the fruit pulp has also been shown to lower elevated body temperature without affecting normal body temperature (Ramadan *et al.*, 1993). Al-Qarawi *et al.* (2003) have also reported that the fruit pulp has both hepatoprotective and hepatorestorative properties in Wistar male albino rats.

Clinical data

In a clinical study involving 160 children aged 8 months, the efficacy of a traditional decoction of dried baobab fruit with water and sugar was compared with the WHO standard solution used to treat children with acute diarrhoea. It was

observed that although the WHO solution was superior to the baobab mixture, there was no statistical difference between the two solutions in terms of duration of diarrhoea and weight gain. In addition the baobab decoction was found to be an excellent nutrient source, more economical than the WHO solution and also easily available to poor communities (Tal-Dia *et al.*, 1997).

Chemical constituents

Vitamin A, B and C; minerals (calcium, phosphorus); mucilage; protein; cellulose; tannins, anthraquinones, saponins, pectins, sterols and triterpenes; amino acids (except cystine and tryptophan); organic acids (citric acid, tartaric acid, malic acid, stearic acid, linoleic acid, oleic acid, palmitic acid) (Gaiwe, 1989; Kerharo and Adam, 1974; Toury *et al.* 1957).

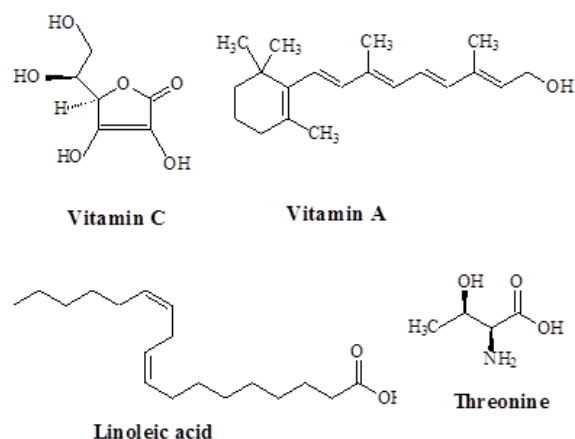

Test for identity and purity

Moisture content: 12.00 -13.00%
 Total ash: 7.00 - 9.00%
 Water-soluble extractives: 5.20%
 Alcohol-soluble (70%) extractives: 20.00%

Chromatographic fingerprints

Chloroform extract

Analytical TLC on silica gel G60 F254, 0.25 mm layer in petroleum ether (40-60 °C)/chloroform [2:8], detection in daylight, after spraying with anisaldehyde (0.5 ml) mixed with 10 ml glacial acetic acid, 85 ml methanol and 5 ml concentrated sulphuric acid and heated to 100-110°C for 5-10 min. Presence of four characteristic spots with R_f s 0.68 (pink), 0.48 (purple), 0.42 (pink) and 0.28 (pink).

Macroscopy

Leaves alternate, digitate with entire or denticulate margin, and composed of six to seven leaflets, obovate or ovate, acuminate, acute,



Chromatogram

slightly pubescent on the surface (Malgras, 1992; Kerharo and Adam, 1974); fruits are capsules which are oblong, ovoid or rounded, woody and hairy, 8-15 cm wide, fruit epicarp is greenish; numerous black hard seeds in a white floury pulp. The soft white pulp which is the main source of food and medicine is enclosed within the hard shell.

Microscopy

Fruit shell is composed of numerous lignified stone cells, heavily pitted vessels, lignified sclerenchymatous fibres; the pulp consists almost entirely of large unlignified polygonal or irregular, beaked parenchymatous cells containing numerous simple or compound, angular or spherical large starch grains with distinct striations and hila. Seed, with the brownish hard testa is composed of numerous stone cells and small vessel members; the white kernel consists of soft parenchymatous cells, numerous oil cells and a few unlignified fibres with pitted walls; crytalloids of numerous aleurone grains are present in some cells (Ghani and Agbejule, 1986).

Powdered plant material

Xylem vessels with pitted walls, numerous lignified stone cells staining red with phloroglucinol and hydrochloric acid, lignified schlerenchymatous fibres, plenty of large-sized starch grains which stain blue black with iodine solution; aleurone grains are seen numerous, there are parenchymatous cells in the field.

Therapeutic actions

Anti-asthmatic (Sallet *et al.* 1946), antibacterial and antifungal (Deeni and Sadiq, 2002), hypotensive, anti-histaminic, diaphoretic, antihemorrhagic, anti-diaphoretic (Malgras,

1992), antiheminthic and larvicidal (Diehl *et al.*, 2004), antimalarial (Nguta *et al.*, 2010b), analgesic, anti-inflammatory and antipyretic (Ribeiro *et al.*, 2010).

Therapeutic indications

Asthma, constipation, inflammation, pain and fever, diarrhea, hemorrhage, malaria, weight loss diet

Safety data

The LD₅₀ of the aqueous extract of the gum (*p.o*) in mice was beyond 2000 mg/kg in 24 hours. In the subacute studies, no clinical signs of toxicity were observed after oral administration of the extract at 500 – 2000 mg/kg; *p.o* to male and female mice for 14 days.

Precautions for use

In hypertensive subjects, the blood pressure must be monitored.

Adverse effects

May cause hypotension at high doses

Contraindications

It's use in diarrhea must be monitored

Dosage and dosage forms

Decoction

Decoction: 30 g of dried leaves in 900 ml of water, boil until reduced to 600 ml, 1 teaspoon three times a day.

Storage

Store in a cool dry place

References

Al-Qarawi, A.A., AL-Damegh, M.A., El-Mougy, S.A. (2003). Hepatoprotective influence of *Adonsonia digitata* Pulp. Journal of Herbs, Spices and Medicinal Plants 10:1-6.

Blomhoff, R., Carisen, M., Halvorsen, B., Holte, K., Bohn, S. *et al.* (2010). The total antioxidant content of more than 3100 foods, beverages, spices, herbs and supplements used worldwide. Nutrition Journal 9:3.

Deeni, Y.Y., Sadiq, N.M. (2002). Antimicrobial properties and phytochemical constituents of the leaves of African mistletoe (*Tapinanthus dodoneifolius* (DC) Danser) (Loranthaceae): an ethnomedicinal plant of Hausaland, Northern Nigeria. Journal of Ethnopharmacology 83:235-240.

- Diehl, M.S., Kamanzi Atindehou, K., Téré, H., Betschart, B. (2004). Prospect for anthelmintic plants in the Ivory Coast using ethnobotanical criteria. *Journal of Ethnopharmacology* 95:277–284.
- Gaiwe, R., Nkulinkiy-Nfura, T., Bassenne, E., Olschwan, G., Ba, D. *et al.* (1989). Calcium et mucilage dans les feuilles de *Adonsonia digitata* (Baobab). *Pharmaceutical Biology* 27(2):101-104.
- Ghani, A. and Agbejule, A.O. (1986). A pharmacognostical study of the fruit of *Adonsonia digitata* L. In the State of Medicinal Plants Research in Nigeria. Proceedings of a workshop. Edited by Sofowora. Abayomi. University of Ibadan Press. Nigeria
- Giffard, P.L. (1974). L'arbre dans le paysage sénégalais, sylviculture en zone tropicale sèche. Centre technique forestier tropical, Dakar. p.127-128.
- Inngjerdingen, K., Nergård, C.S., Diallo, D., Mounkoro, P.P., Paulsen, B.S. (2004). An ethnopharmacological survey of plants used for wound healing in Dogonland, Mali, West Africa. *Journal of Ethnopharmacology* 92:233–244.
- Kerharo, J., Adam, J.G. (1974). La pharmacopée Sénégalaise traditionnelle, plantes médicinales et toxiques. Vigot, Paris, p. 241-245.
- Lamien-Meda, A., Lamien, C.E., Compaore, M.M.Y., Meda, R.N.T., Kiendrebeogo, M. *et al.* (2008). Polyphenol content and antioxidant activity of fourteen wild edible fruits from Burkina Faso. *Molecules* 13:581-594.
- Le Flamboyant Bulletin de liaison des membres du Réseau Arbres Tropicaux (1993). 27:12-13.
- Locher, C.P., Burch, M.T., Mower, H.F., Berestecky, J., Davis, H., *et al.* (1995). Antimicrobial activity and anticomplement activity of extracts obtained from selected Hawaiian medicinal plants. *Journal of Ethnopharmacology* 49:23-32.
- Luo, X., Pires, D., Aínsa, J.A., Gracia, B., Mulhovo, S., *et al.*, (2011). Antimycobacterial evaluation and preliminary phytochemical investigation of selected medicinal plants traditionally used in Mozambique. *Journal of Ethnopharmacology* 137(1):114-120.
- Magassouba, F.B., Diallo, A., Kouyaté, M., Mara, F., Mara, O. *et al.* (2007). Ethnobotanical survey and antibacterial activity of some plants used in Guinean traditional medicine. *Journal of Ethnopharmacology* 114:44–53.
- Malgras, D. (1992). Arbres et Arbustes guérisseurs des savanes africaines. Edition Karthala et ACCT, Paris, p. 346.
- Nguta, J.M., Mbaria, J.M., Gakuya, D.W., Gathumbi, P.K., Kiama, S.G., (2010a). Antimalarial herbal remedies of Msambweni, Kenya. *Journal of Ethnopharmacology* 128:424–432.
- Nguta, J.M., Mbaria, J.M., Gakuya, D.W., Gathumbi, P.K., Kiama, S.G., 2010b. Traditional antimalarial phytotherapy remedies used by the South Coast community, Kenya. *Journal of Ethnopharmacology* 131:256–267.
- Ramadan, A., Harraz, F.M., El-Mougy, S.A. (1993). Anti-inflammatory, analgesic and antipyretic effects of the fruit pulp of *Adonsonia digitata*, *Fitoterapia* 65:418-422.
- Ribeiro, A., Romeiras, M.M., Tavares, J., Faria, M.T. (2010). Ethnobotanical survey in Canhane village, district of Massingir, Mozambique: medicinal plants and traditional knowledge. *Journal of Ethnobiology and Ethnomedicine* 6:33.
- Sallet, A., Vincent, D., Sero, M. (1946). De l'emploi thérapeutique du Baobab. In *Press Médicale*, 4:353.
- Tal-Dia, A., Toure, K., Sarr, O., Sarr, M., Cisse, M.F. *et al.* (1997). A baobab solution for the prevention and treatment of acute dehydration in infantile diarrhea. *Dakar Medicine* 42:68-73.
- Toury, J., Lunven, P., Giorgi, R., Jacquesson, M. (1957). Extrait tiré dans le baobab, arbre providence de l'Afrique. *Anale de la nutrition et de l'alimentation*, In Ministère De L'économie Rurale-Direction Des Eaux Et Forêts, Leçon N 3, p. 1-4
- Van Wyk, B.E. (2008). A broad review of commercially important southern African medicinal plants, *Journal of Ethnopharmacology*, 119:342–355.

Botanical name

Ageratum conyzoides L.

Family

Asteraceae

Synonyms

Ageratum latifolium Car., *A. cordifolium* Roxb, *A. album* Stend., *A. odoratum* Vilm., *A. hirsutum* Lam., *A. obtusifolium* Lam.

Common names

Australian Billy-goat weed, Goat weed, Mexican ageratum, Herbe de bouc (French).

Vernacular names

Burkina Faso: Dioula – Chou kolan, Fulfuldé – Kikalapurél;kisalapuré

Cote d'Ivoire: Baule – Kondre, Dan – Dussuo, Gagu – Maingue

Gambia: Fula Pulaar – Chikara – Pre, Manding Mandinka – Hatayajambo

Ghana: Akyem – Adwowakuro, Asante – Guakuro, Fante – Efumomoe

Guinea Bissau: Crioulo – Balquiama, Fula – Laboel, Mandinka – Boro

Guinea: Fula Pulaar – Kumba-Dongul

Liberia: Basa – Omalu-Ana, Mano – Dah Vo

Nigeria: Yuroba – Imi esu, Edo – Ebegho, Igbo – Ngwa

Senegal: Diola – Ekerkeda, Manding Bambara – Nun Gu, Wolof – Gobu

Sierra Leone: Kono – Yandigbene Yani, Krio – Wet-Ed-Lif, Susu Dyalonke-Khampu-Na.

Description of the plant

An erect, branched, softly hispid, annual herb, up to 1 m high; leaves opposite, arrangement decussate; ovate, setose-pubescent on nerves on lower surface, margin crenate, petiole slender, flower heads bluish-purple or whitish, small, abundant, in terminal cymes.

Herbarium specimen number

Ghana: A1847 (GC)

Nigeria: FHI108305

Togo: TOGO00775

Habitat and geographical distribution

A. conyzoides grows widely in Northern Ghana and from Mali to Cameroon. It is commonly found in moist places or during rainy season in deserted villages and weedy areas including roadsides (Dokosi, 1998; GHP, 1992).

**Plant material of interest**

Fresh or dried leaf

Other parts used

Root; whole plant

Definition of plant material of interest

Ageratum consists of fresh or dried leaf of *Ageratum conyzoides* L. (Asteraceae)

Ethnomedical uses

A. conyzoides is used in various parts of Africa, Asia and South America for treating a wide variety of diseases including mental illness, headache, colic, skin ulcers, cuts and wounds, burns and dyspnoea. It is used as a purgative, febrifuge, antienteralgic and antipyretic. In Nigeria the decoction of the plant is taken internally to treat diarrhoea and intestinal pain it is incorporated into traditional soaps prepared from the ashes of plants such as cocoa (*Theobroma cacao*) and from palm kernel shafts (*Elaeis guinensis*). In Kenya it is used as an antiasthmatic, antispasmodic and haemostatic, whilst in Brazilian folk medicine teas of *A. conyzoides* are taken as anti-inflammatory, analgesic, anti-diarrhoeic. In Vietnam it is used for gynaecologic complaints. Other folkloric uses include anti-itch, antitussive, vermifuge, antirheumatic and anticaries. The plant is most commonly used as a disinfectant and haemostatic for wounds (Haensel *et al*, 1994). The application of the leaf sap on the hands of card players is believed to improve their luck (Durodola, 1977).

Biological and pharmacological activities

A. conyzoides has shown promising antiinflammatory, analgesic, antibacterial and wound healing properties in various experimental studies. Extracts of the crude root and aerial parts demonstrated neuromuscular blocking activity in isolated rat phrenic nerve-diaphragm. *A. conyzoides*'s extracts showed calcium channel blocking activity comparable to that of verapamil (Achola and Munenge, 1997). Aqueous leaf extracts had effective analgesic action in rats (Bioka *et al.*, 1993) and the ether and chloroform extracts showed activity against *Staphylococcus aureus in vitro* (Durodola, 1977). Yamamoto *et al* (1991) found no antiinflammatory and analgesic properties *in vivo*, but an extract exhibited a partial agonist-type histamine-like activity *in vitro*. The methanolic extract of the whole plant showed antibacterial (*S. aureus*, *Bacillus subtilis*, *Escherichia coli* and *Pseudomonas aeruginosa*) properties (Almagboul *et al.*, 1985). Animal studies have demonstrated the herb's wound healing effects and an alcoholic extract caused a dose-dependent decline in radiation-induced mortality *in vivo* (Ganesh *et al.*, 2003). A local soap containing extracts of *A. conyzoides* and other medicinal plants such as Aloe, did not show any significant antibacterial and antifungal effect on test organisms (Moody *et al.*, 2004).

Clinical data

The leaf extract has been used in the treatment of chronic pain in osteoarthrotic patients. In Brazil, a water extract of the whole plant was given to human patients with arthritis; 66% reported a decrease in pain and inflammation and 24% reported an improvement in mobility after one week of treatment without side effects. (Marques *et al.*, 1988).

Chemical constituents

Volatile oil (eugenol); chromenes; triterpenoids including sterols; flavonoids and phenolic compounds (conyzorigun, 5-methoxynobiletin, quercetin, kaempferol glycosides); alkaloids; benzofurans and tannins (Okunade, 2002; GHP, 1992; Gill, 1978).

Test for identity and purity

Moisture content: not more than 9.60%
 Total ash: 18.68%
 Water-soluble extractives: 17.50%

Chromatographic fingerprints

Chloroform extract

Analytical TLC on silica gel G60 F254, 0.25 mm

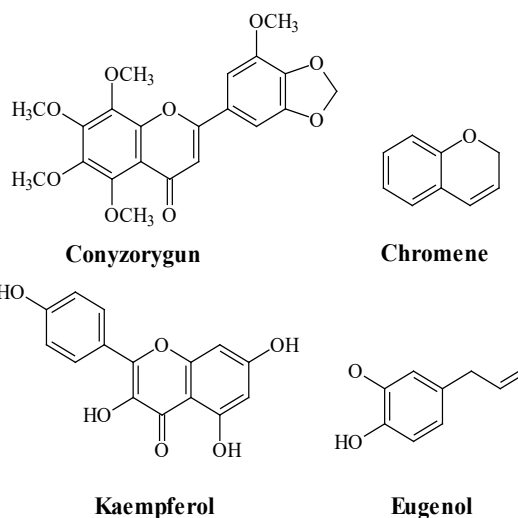

layer in petroleum ether (40-60 °C)/chloroform [2:8], detection in daylight, after spraying with anisaldehyde (0.5ml) mixed with 10 ml glacial acetic acid, 85 ml methanol and 5ml concentrated sulphuric acid and heated to 100-110°C for 5-10 min. Presence of nine characteristic spots with R_fs 0.89 (pink), 0.81 (grey), 0.74 (brown), 0.42 (pink), 0.35 (pink), 0.26 (pink), 0.22 (ash), 0.19 (violet) and 0.09 (purple).

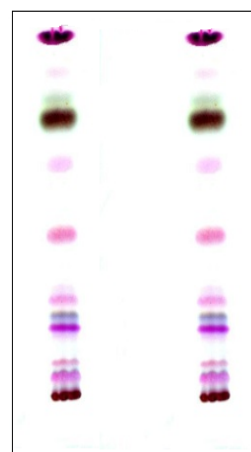

Chromatogram

Macroscopy

Simple leaf, 4-7 cm long and 2-5 cm broad, slender, petiolate, 1-3 cm long; shape ovate, broadly cuneate at base; margin crenate; apex acute; venation reticulate; hispid, colour green; odour strong, pungent; taste bitter.

Microscopy

Numerous twisted, clothing trichomes on upper surface, sparsely distributed on lower surface, glandular trichomes on upper surface; anisocytic stomata; oil cells visible. The transverse section shows a dorsiventral structure; epidermal cells

with warty cuticle; mesophyll cells interrupted in midrib region by collenchyma tissue both above and below the collateral vascular bundle, xylem lignified; oil droplets (yellowish) present in spongy mesophyll.

Powdered plant material

Greenish coloured; odour pungent; lamina fragments show trichomes, oil cells, anisocytic stomata, veins and veinlets with lignified xylem elements.

Therapeutic actions

Analgesic, emetic, antibacterial, anticoagulant, antihelminthic, anti-inflammatory, antimalarial, antioxidant, antirheumatic, depurative, febrifuge, haemostatic, insecticidal, purgative, radioprotective, stimulant and vulnerary (Ganesh *et al.*, 2003; Okunade, 2002; Sampson *et al.*, 2000; Durodola, 1977; GHP, 1992; Almagboul *et al.*, 1985).

Therapeutic indications

Amoebiasis; anal prolapse; arthritis; beriberi; catarrh; cephalgia; conjunctivitis; colds; convulsions; crawcraw; diabetes; diarrhoea; dysentery; dyspepsia; dyspnoea; enteralgia; epistaxis; fever; flatulence; menstrual problems (pre-menstrual tension, amenorrhoea); primary and secondary female infertility; threatened abortion; urinary tract infections; wounds (GHP, 1992; Abena *et al.*, 1993; Mshana *et al.*, 2000).

Safety data

The LD₅₀ of the aqueous extract of the leaves of the plant (*p.o*) is >2000 mg/kg over a 24 hour period in mice. In the subacute studies, no clinical signs of toxicity were observed after oral administration of the extract at 500 – 2000 mg/kg; *p.o* to male and female mice for 14 days. Higher doses (≥125 mg/kg) caused mortality of rats, and at doses of 50-100 mg/kg symptoms such as ataxia, sedation and a slight ptosis were observed (Ganesh *et al.*, 2003).

Precautions for use

Should be used with care in children and pregnant women.

Adverse effects

Although other animal studies have shown the plant to be safe, Trigo *et al.*, (1988) found several alkaloids, including licopsamine and 1, 2-desifropirrolizidinic and, which may induce hepatotoxicity.

Contraindications

Diabetes

Dosage and dosage forms

Decoction; Juice from bruised fresh leaves; Tincture; Capsules.

Infusion: 20-30 g of dry leaves per litre of water; take 3-4 teacups day

Decoction: 30-50 g per litre of water; take 3-4 teacups day

Tincture: 1:5 30% fresh alcohol, take 2-5 ml twice daily

Capsule: 1-2 g twice daily

Storage

Store in a cool dry place in sealed containers away from light

References

Abena, A.A., Kintsangoula-Mbaya, G.S., Diantama, J., Bioka, D. (1993). Analgesic effects of a raw extract of *Ageratum conyzoides* in the rat. *Encephale*. 19(4): 329-32.

Achola, K.J., Munenge, R.W. (1997). Activity of *Ageratum conyzoides* on isolated Rat Phrenic Nerve-Diaphragm and Blood Pressure on Anaesthetised Rats. *Pharmaceutical Biology* 35(1):31-37.

Almagboul, A.Z, Farroq, A.A., Tyagi, B.R. (1985). Antimicrobial activity of certain Sudanese plants used in folkloric medicine: Screening for antibacterial activity, part II. *Fitoterapia*, 56:103-109.

Bioka, D., Banyikwa, F.F., Choudhuri, M.A. (1993). Analgesic effects of a crude extract of *Ageratum conyzoides* in the rat. *Acta Horticulturae*, 332:171-176.

Dokosi, O.B. (1998). *Herbs of Ghana*. Ghana University Press: Ghana; 276-279.

Durodola, J.I. (1977). Antibacterial property of crude extracts from a herbal wound healing remedy-*Ageratum conyzoides*, L. *Planta Medica* 32(4):388-390.

Ganesh, C.J., Annie, S., Shaival, K.R., Prasad, M.B. (2003). Evaluation of the radioprotective effect of *Ageratum conyzoides* Linn. extract in mice exposed to different doses of gamma radiation. *Journal of Pharmacy and Pharmacology* 55(8): 1151.

- Ghana Herbal Pharmacopoeia (1992). The Advent Press: Accra, Ghana.
- Gill, S. (1978). Flavonoid compounds of the *Ageratum conyzoides* L. herb. Acta Poloniae Pharmaceutica 35(2):241-243.
- Haensel, R., Keller, K., Rimpler, H., Schneider, G. (1994). Hagers Handbuch der Pharm.Praxis 5.Auflage Springer Heidelberg, New York Band 4: 135-37.
- Marques, N., Costalat, L.T., Fernandes, S.R.M., Napoli, M.D.M., Samara, A.M. (1988). Revista Brasileira de Rhematologie 28:109.
- Moody, J.O., Adebisi, O.A., Adeniyi, B.A. (2004). Do *Aloe vera* and *Ageratum conyzoides* enhance the antimicrobial activity of traditional medicinal soft soaps. Journal of Ethnopharmacology 92(1): 57-60.
- Mshana, N.R., Abbiw, D.K., Addae-Mensah, I., Ahiyi, M.R.A., Ekper, J.A., *et al.*, (2000). Traditional medicine and pharmacopoeia. Contribution to the revision of Ethnobotanical and Floristics Studies of Ghana. Organisation of African Unity/Scientific, technical and research committee.
- Okunade, A.L. (2002). *Ageratum conyzoides* L. (Asteraceae). Fitoterapia 73(1):1-16.
- Sampson, J.H., Phillipson, J.D., Bowery, N.G., O'Neill, M.J., *et al.*, (2000). Ethnomedicinally selected plants as sources of potential analgesic compounds: indication of in vitro biological activity in receptor binding assays. Phytotherapy Research 14(1):24-29.
- Trigo, J.R., Campos, S., Pereira, A.M. (1988). Presença de alcalóides pirrolizidínicos em *Ageratum conyzoides* L. p. 13. In: Simposio de Plantas Mediciniais do Brasil, Sao Paulo. (Resumos).
- Yamamoto, L.A., Soldera, J.C., Emim, J.A., *et al.*, (1991). Pharmacological screening of *Ageratum conyzoides* L. (Mentraso). Memórias do Instituto Oswaldo Cruz, 86(2):145-147.

Botanical name

Alchornea cordifolia (Schum & Thonn) Müell

Family

Euphorbiaceae

Synonyms

Alchornea cordata Benth., *Schousboea cordifolia* Schum.& Thonn

Common names

English: Christmas bush, French: Arbre de djeman, Alcornéa cordiforme

Vernacular names

Burkina Faso: Dioula – kho sira;ko yira, Fulfuldé - Lahédi

Cote d'Ivoire: Baoulé – Agni, Akyé – N'dzin, Malinké – Koyira

Ghana: Akan – Ogyamma, Fante – Egyamma, Ga – Adangbe- Gboo

Mali: Bambara – Kô gira, Malinké – Kogira, Peulh – Holâta, Bulora

Nigeria: Hausa- Bambami, Igbo – Ububo, Yoruba – Ewe Ipa, Esinyin

Senegal: Wolof- Lah, Diola- Purger yéné, Serer- Ardana, Yira

Sierra Leone: Madingo – Yisai, Mende – Njekoi, Susu – Bolontha

Togo: Ewé – Avovlo, Ouatchi – Avovlo

Description of the plant

A. cordifolia is a small tree or many stemmed, almost climbing shrub up to 5 – 8 m high; stem armed with blunt spines; leaves long-petiolate; broadly ovate, cordate at base, apex shortly acuminate, entire or slightly dentate margin, stellate-puberulous or slightly glabrescent beneath, glands in axils on basal nerves; flowers greenish-white in lax pendulous spikes or raceme; styles long and permanent on the fruit; fruit two-celled, small, stellate pubescent.

Herbarium specimen number

Ghana: GC 42071

Mali: 00660 (DMT)

Nigeria: FHI 108437

Togo: TOGO03023

Habitat and geographical distribution

A. cordifolia is widely distributed throughout all countries of the West African region and across tropical Africa, in secondary forests usually near water, moist or marshy places.

**Plant material of interest**

Leaf

Other parts used

Stem bark, root and fruit

Definition of plant material of interest

Alchornea consists of the fresh or dried leaf of *Alchornea cordifolia* (Schum & Thonn) Müell (Euphorbiaceae).

Ethnomedical uses

A. cordifolia is commonly used in traditional medicine in Africa, in combination with other plants; all the plants parts are used. The leaves are used in many African countries for the treatment of microbial, inflammatory, and stress-related diseases (Neuwinger, 2000). The leaf decoction is taken for stomachache in Cote d'Ivoire and Burkina Faso, while a combination of the stem bark and the bark of *Symphonia lobulifera* is used as an appetizer (Kerharo and Bouquet, 1950). The roots are used against leprosy (Abbiw, 1990) and the leaf powder has wound and ulcer cicatrisation properties (Kerharo and Bouquet, 1950). In Mali and Cote d'Ivoire the plant is used to treat malaria (Mustofa *et al.*, 2000).

Biological and pharmacological activities

The leaf extracts demonstrated antimicrobial activities against *Echerichia coli*, *Citrobacta diversus*, *Salmonella enteritidis*, *Shigella flexneri* and *Staphylococcus aureus* (Tona *et al.*, 1998). The antimicrobial activity of the stem bark has also been demonstrated against *Staphylococcus aureus*, *Bacillus subtilis*, *Echerichia coli* and *Klebsiella pneumoniae* (Ebi, 2000). The 50%

ethanolic leaf extract showed an *in vivo* dose dependent antibacterial activity against *Staphylococcus aureus*; intraperitoneal administration of the extract at 25 to 200 mg/kg, significantly increased the survival time of infected mice (Igbeneghu *et al.*, 2007). Aqueous extracts were active against all the 21 bacterial strains tested and showed the highest levels of antibacterial activity with MIC's against methicillin-resistant *Staphylococcus aureus* in the range of 1.6-3.1 mg/ml (Pesewu *et al.*, 2008). Barry *et al.* (2002) have also shown the plant's antifungal properties on *Microsporon canis* and *Trichophyton mentagrophytes*. Extracts of the plant exhibited antitripanosomal activity against *Trypanosoma congolense* and *Trypanosoma brucei* at 200 µg/ml (Agbe *et al.*, 1987) and the ethanol leaf extract showed an inhibitory activity against the K1 strain of *Plasmodium falciparum* with an IC₅₀ value of 4.19 µg/ml (Togola, 2002). Ellagic acid, isolated from the same extract, showed a moderate activity against *P. falciparum*, with IC₅₀ values between 0.2 and 0.5 µmol (Banzouzi *et al.*, 2002). The 80% methanolic extract exhibited a pronounced antiplasmodial activity against *P. falciparum* Ghanaian strain with IC₅₀ values ranging from 0.5 to 3.0 µg/ml (Mesia *et al.*, 2008). Several extracts prepared from the root bark exhibited an antiamebic activity with an IC₅₀ below 100 µg/ml (Tona *et al.*, 1998). The plant also possess *in vivo* antiinflammatory activity (Okoye *et al.* 2011; Mavar-Manga *et al.*, 2008; Osadebe and Okoye, 2003), and a dose dependant antidiarrhoeal effect on mice (Agbor *et al.*, 2004). Olaleye *et al.*, (2006) reported the *in vivo* hepatoprotective activity of the hydro alcoholic leaf extract. The plant also afforded protection against oxidative stress (Olaleye and Rocha, 2007); the polyphenols obtained from the ethyl acetate extract showed potent antioxidant and anti elastase activities (Kouakou-Siransy *et al.*, 2010). Umukoro and Aladeokin, (2010) showed that oral intake of the leaf extract at 100-400 kg/kg had anti-stress/anti-fatigue properties *in vivo*. The methanolic leaf extract at 500 mg/kg and 1000 mg/kg had antiulcer properties (Nguelefack *et al.*, 2005). Ayisi and Nyadedzor, (2003) reported a significant antiviral activity on the replication processes of HIV-1. Histological changes in the pancreas was observed following administration of ethanolic leaf extract in alloxan-induced diabetic rats (Eliakim-Ikechukwu and Obri, 2009). The plant may be effective in increasing the elastic recoil of the aortic wall and may therefore reduce blood pressure (Eliakim-Ikechukwu and

Obri, 2009). The flavonoid-rich fraction of extracts demonstrated an immunostimulant effect (Nworu *et al.*, 2010a and Nworu *et al.*, 2010b).

Clinical data

No information available

Chemical constituents

Alkaloids (eg. alchornine and related alkaloids); tannins, flavonoids and proanthocyanidins (Bennet, 1950; Paris, 1958; Pruja, 1987; Ogundipe *et al.*, 2001; Ayisi and Nyadedzor, 2003; Kouakou-Siransy *et al.*, 2010), cadinol, caryophyllene, linalool and (E)- α -bergamotene (Okoye *et al.* 2011).

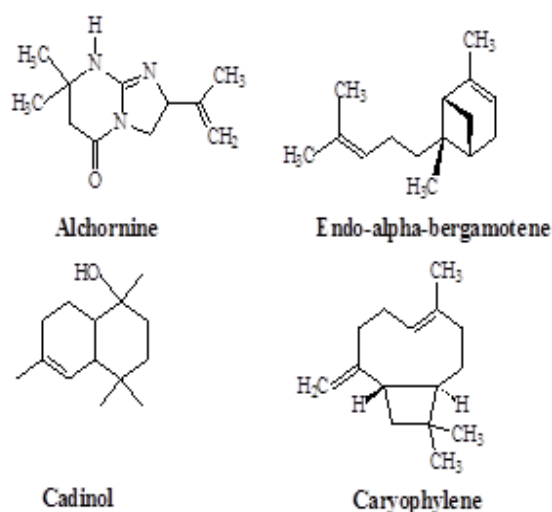

Test for identity and purity

Moisture content: not more than 4.80%

Total ash: 5.60 %

Water-soluble extractives: not less than 22.80%

Alcohol-soluble (70%) extractives: not less than 22.03%

Chromatographic fingerprints

Chloroform extract

Analytical TLC on silica gel G60 F254, 0.25 mm layer in petroleum ether (40-60 °C)/chloroform [2:8], detection in daylight, after spraying with anisaldehyde (0.5 ml) mixed with 10 ml glacial acetic acid, 85 ml methanol and 5 ml concentrated sulphuric acid and heated to 100-110°C for 5-10 min. Presence of four characteristic spots with R_fs 0.82 (brown), 0.54 (blue), 0.47 (pink) and 0.40 (pink).

Macroscopy

Simple leaf, arrangement alternate, petiolate; 10-28 cm long, 6-16cm broad, shape oval, base cordate, apex acuminate, margin dentate – entire

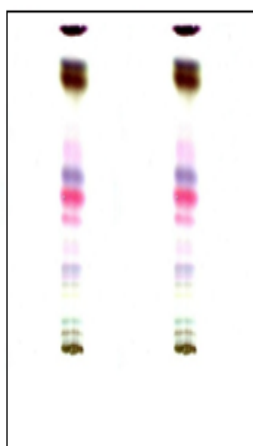

Chromatogram

colour green, petiole with red flush, odourless; taste bland to slightly bitter.

Microscopy

The surface view shows stelate trichomes with unicellular arms and unicellular clothing trichomes; warty epidermal cells, anisocytic stomata on lower surface, the transverse section shows a dorsoventral leaf arrangement; palisade layer two-celled with numerous rosette calcium oxalate crystals; mesophyll cells abound in the collenchyma tissue in midrib region in both upper and lower surfaces, spongy mesophyll with rosette crystals; vascular bundle bicollateral, bounded by shield-shaped lignified pericyclic fibres; xylem elements lignified.

Powdered plant material

Colour green; odourless; taste slightly bitter; numerous lignified reticulate xylem vessels and fibres; clothing unicellular and stellate trichomes with lignified bases; anisocytic stomata, prismatic and rosette crystals of calcium oxalate; veins with sheaths, prismatic crystals.

Therapeutic actions

Antimalarial, antidiarrheal, antiinflammatory, antimicrobial, febrifuge, analgesic, vulnerary, antitusive, antiinfective, antispasmodic

Therapeutic indications

Malaria, gastrointestinal disorders, fever, cough fracture, dysmenorrhoea, wounds and stomatitis, and rheumatic pains

Safety data

The LD₅₀ of the aqueous extract (*p.o*) of the leaves of the plant is >2000 mg/kg over a period of 24 hrs in mice. In the subacute studies, no

clinical signs of toxicity were observed after oral administration of the extract at 500 – 2000 mg/kg; *p.o* to male and female mice for 14 days. The extract was well tolerated by the animals; no death was observed at oral doses of 500-4000 mg/kg (Umukoro and Aladeokin, 2010). Negative results were obtained in the bacterial reverse mutation test *in vitro*, suggesting it is potentially safe to use it at high doses (Hong and Lyu, 2011), with little or no tendency to evoke mutation in mammalian cells.

Precautions for use

Pregnancy, hypotension

Adverse effects

May cause gastrointestinal disturbances at high doses

Contraindications

Liver dysfunctions

Dosage and dosage forms

Decoction, tincture, infusion

Decoction: 30-50 g of dried leaves per one liter of water; 3-4 teacups daily

Infusion: 20-30 g of dried leaves per one liter of water; 3-4 teacups daily

Tincture: 1:5, 45% ethanol; 5 ml three times daily

Storage

Store in a cold dry place

References

Abbiw D. K. (1990). Useful plants of Ghana, Royal botanique garden, Kew edition, 126-247.

Agbor, G. A., Léopold, T., Ngogang, Y. J. (2004). the antidiarrhoeal activity of *Alchornea cordifolia* leaf extract. *Phytotherapy Research* 18:873-876.

Agbe, S.A.O., Oguntimein, B. (1987). Anti-Trypanocidal activity of *Alchornea cordifolia*, *Phytotherapy research* 1:151-153.

Ayisi, N. K., Nyadedzor, C. (2003). Comparative in vitro effects of AZT and extracts of *Ocimum gratissimum*, *Ficus polita*, *Clausena anisata*, *Alchornea cordifolia*, and *Elaeophorbium drupifera* against HIV-1 and HIV-2 infections. *Antiviral Research* 58:25-33.

Banzouzi, J.T., Prado, R., Menan, H., Valentin, A., Roumestan, C. *et al.* (2002). *In vitro* antiplasmodial activity of extracts of *Alchornea cordifolia* and identification of an active

- constituent: ellagic acid. Journal of Ethnopharmacology 81:399-401.
- Barry, M.S., Oulalé, K., Camara, N., Vuetinck, A.J. *et al.* (2002). Evaluation de l'activité antifongique de plantes à usage populaire en Guinée, Poster lors du syposium international sur la chimie et la pharmacologie des plantes utilisées en médecine traditionnelle en Afrique, 6-8 Mars Bamako Mali.
- Bennet, H. (1950). *Alchornea cordifolia* leaves and bark from Nigeria. Colonial plant annual Products 1:132-134.
- Ebi, G. C. (2000). Antimicrobial activities of *Alchornea cordifolia*. Fitoterapia 72:69-72.
- Eliakim-Ikechukwu, C.F., Obri, A.I. (2009). Histological changes in the pancreas following administration of ethanolic extract of *Alchornea cordifolia* leaf in alloxan-induced diabetic Wistar rats. Nigerian Journal of Physiological Science 24(2):153-155.
- Hong, C.E., Lyu, S.Y. (2011). Genotoxicity detection of five medicinal plants in Nigeria. Journal of Toxicological Science 36(1):87-93.
- Igbeneghu, O. A., Iwalewa, E. O., Lamikanra, A. (2007). A study of the *in vivo* activity of the leaf extract of *Alchornea cordifolia* against multiply antibiotic resistant *S. aureus* isolate in mice. Phytotherapy Research 21: 67-71.
- Kerharo, J., Bouquet, A. (1950). Plantes médicinales et toxiques de la Côte d'Ivoire, Haute Volta, Edition Vigot, 67.
- Kouakou-Siransy, G., Sahpaz, S., Nguessan, G.I., Datté, J.Y. *et al.* (2010). Effects of *Alchornea cordifolia* on elastase and superoxide anion produced by human neutrophils. Pharmaceutical Biology 48(2):128-33.
- Mavar-Manga, H., Haddad, M., Pieters, L., Baccelli, C. *et al.* (2008). Anti-inflammatory compounds from leaves and root bark of *Alchornea cordifolia* (Schumach. & Thonn.) Müll. Arg. Journal of Ethnopharmacology 115(1):25-29.
- Mesia, G.K., Tona, G.L., NANGA, T.H., Cimanga, R.K., Apers, S. *et al.* (2008). Antiprotozoal and cytotoxic screening of 45 plant extracts from Democratic Republic of Congo. Journal of Ethnopharmacology 115(3):409-415.
- Mustofa Alexis, V., Francoise, B., Yves, P., Koné-Bamba, D., Mallié, M. (2000). Antiplasmodial activity of plant extract used in west african traditional medicine. Journal of Ethnopharmacology 73:145-151.
- Neuwinger, H.D. (2000). African Traditional Medicine. A dictionary of plant use and applications. Medpharm Scientific publishers Stuttgart. Germany.
- Nguelefack, T. B., Watcho, P., Sylvie, L. W., Kamany, A. (2005). Effects of the methanolic leaf extract of *Alchornea cordifolia* on different gastric ulcer models in rats. Cameroon Journal of Experimental Biology 1:54-56.
- Nworu, C.S., Esimone, C.O., Tenbusch, M., Nabi, G., *et al.* (2010). Adjuvant Properties of AcF1, an immunostimulant fraction of *Alchornea cordifolia* extract. Immunological Investigations 39(2):132-158.
- Nworu, C.S., Temchura, V., Okoye, .F.B, Akah, P.A. *et al.* (2010). Activation of murine lymphocytes and modulation of macrophage functions by fractions of *Alchornea cordifolia* (Euphorbiaceae) leaf extract. Immunopharmacology and Immunotoxicology 32(1):28-36.
- Ogundipe, O.O., Moody, J.O., Houghton, P. (2001). Occurrence of flavonol sulfates in *Alchornea laxiflora*. Pharmaceutical Biology 2(6): 421-423.
- Okoye, F.B., Osadebe, P.O., Nworu, C.S., Okoye, N.N. *et al.* (2011). Topical anti-inflammatory constituents of lipophilic leaf fractions of *Alchornea floribunda* and *Alchornea cordifolia*. Natural Products Research Jun 27.
- Olaleye, M. T., Adegboye, O.O., Akindahunsi, A. (2006). *Alchornea cordifolia* extract protects wistar albino rat against acetaminophen-induced liver damage. African Journal of Biotechnology 5:2439-2445.
- Olaleye, M.T., Rocha, J.B. (2007). Commonly used tropical medicinal plants exhibit distinct *in vitro* antioxidant activities against hepatotoxins in rat liver. Experimental Toxicology and Pathology 58(6):433-438.

- Osadebe, P.O., Okoye, F.B.C. (2003). Anti-inflammatory effects of crude methanolic extract and fractions of *Alchornea cordifolia* leaves. *Journal of Ethnopharmacology* 89:19-24.
- Paris, R., Mignon, H. (1958). Sur quelques Méliaceae réputés fébrifuges. *Bulletin Societe Pharmacologie* 46:104-108.
- Pesewu, G.A., Cutler, R.R., Humber, D.P. (2008). Antibacterial activity of plants used in traditional medicines of Ghana with particular reference to MRSA. *Journal Ethnopharmacology* 116(1):102-111.
- Pruja, S. (1987). Contribution à l'étude phytochimique de *Alchornea cordifolia* mémoire de DEA INP Toulouse.
- Tona, L., Kambu, K., Ngimbi, N., Cimanga, K. Vlietinck, A. J. (1998). Antiamoebic and phytochemical screening of some Congolese medicinal plants. *Journal of Ethnopharmacology* 61:57-65.
- Togola, A. (2002). Etude de la phytochimie et de l'activité antipaludique de *Alchornea cordifolia* (Euphorbiaceae) These de pharmacie, Faculté de Médecine de Pharmacie et d'Odonto-Stomatologie, Université de Bamako, 105p.
- Umukoro, S., Aladeokin, A.C. (2010). Evaluation of the anti-stress and anticonvulsant activities of leaf extract of *Alchornea cordifolia* in mice. *Journal of Ethnopharmacology* 127(3):768-770.

Botanical name

Allium sativum L.

Family

Liliaceae

Synonym

Porvium sativum Relib.

Common names

Garlic (English); Ail commun (French)

Vernacular names

Burkina Faso: Mooré – Gando; Layi, Dioula – Laili, Fulfuldé – Toumé

Ghana: Twi – Gyene Kankan, Ga Adangbe – Aya, Hausa – Tafarmuwa

Mali: Bambara – Tumé, Tamachek – Teskart

Nigeria: Hausa – Tafárnúúwáá, Igbo – Oy Ayón, Ayún, Yoruba – Àlubósa, Ayúu

Senegal: Wolof – Laji, Manding Bambara – Layi

Togo: Ewe – Ayo, Nima – Ayo, Ouatchi - Ayo

Description of the plant

An erect, hardy and bulbous perennial herb up to 60 cm in height, with a central bulb covered in scales in the axil, bulb consists of a number of cloves enclosed in a paper-like skin; leaves are long, flat and smooth, leaf blade is cylindrical, hollow, linear, flat and solid with an acute apex; spherical inflorescence with white to purplish-pink coloured flowers found on slender pedicels (Burkill 1995; Gill 1992).

Herbarium specimen number

Nigeria: FHI 107900

Habitat and geographical distribution

Originates from Central Asia, but now cultivated in many parts of the world, notably Europe, North Africa, Asia, and North America and the West African sub-region (GHP 2007; Burkill 1995; Adjanahoun *et al.*, 1991).

Plant material of interest

Bulb

Other parts used

Oil from bulb (ESCOP, 1999).

Definition of plant material of interest

Garlic consists of the whole bulb of *Allium sativum* L. (Liliaceae)

Ethnomedical uses

Garlic is cholesterol-lowering, antihypertensive, anti-coagulant, anti-diarrhoeal, anti-dysenteric,



immune stimulant, stomachic, sudorific, expectorant, anthelmintic, counter-irritant, diuretic, broad spectrum antibiotic and anthelmintic. It is used externally for arthritis, corns, warts, neuralepia (Elujoba and Olawode, 2004; Gill 1992; Adjanahoun *et al.*, 1991), fever, cough, flatulence, ulcer, hoarseness, bronchitis and other respiratory problems, skin diseases, burns, earache and tonsillitis, rheumatism, tuberculosis, typhoid, diabetes, arteriosclerosis, hyperlipidaemia and in the prevention of atherosclerotic (age-dependent) vascular changes (WHO, 1999).

Biological and pharmacological activities

Several scientific studies have shown that garlic has antihyperlipidaemic, antihypertensive and anticoagulant properties (Auer *et al.*, 1990; Broche *et al.*, 1990; Barrie *et al.*, 1987). The herb's many therapeutic actions are attributed to the compound allicin and its metabolites. For example allicin and its corresponding sulphide inhibit the proliferation of several human non-leukaemia malignant cells *in vitro*. *In vitro* studies have shown that ajoene possesses anti-thrombotic, anti-microbial and cholesterol lowering properties; ajoene exhibited inhibitory effects on platelet activation (Apitz-Castro *et al.*, 1986), platelet binding to damaged blood vessel wall (Apitz-Castro *et al.*, 1994) and thrombus formation (Apitz-Castro *et al.*, 1992). It also prevented platelet loss from the blood, inhibited the lipooxygenase pathway, tyrosine phosphatase activity in human platelets (Srivastava and Tygi, 1993) and lowered cholesterol biosynthesis (Gebhardt *et al.*, 1994). The compounds, diallyl disulphide and diallyl trisulphide possess antiplatelet aggregation and

antithromboxane formation properties (Bordia *et al.*, 1998). Aqueous and organic garlic extracts inhibited platelet aggregation *in vivo* (Mohamed and Woodward, 1986). Garlic extracts reduce accumulation of cholesterol in blood vessels and the development of arteriosclerotic plaques in arterial wall in cholesterol-fed rabbits (Koscielny *et al.*, 1999; Effendy *et al.*, 1997). The extracts also exhibited anti-hypertensive effects, increased anticlotting activity, decreased blood viscosity, and improved cardiovascular function (Kendler, 1987). Garlic oil produced a marked reversal of the metabolic changes associated with isoproterenol-induced myocardial infarction (Saravanan and Prakash, 2004). Garlic extracts have shown larvicidal properties against Anopheles and Culicine larvae and high inhibitory activity against a range of pathogenic bacteria and fungus (Benkeblia 2004). Ajoene exhibited anti-mycotic, anti-microbial and anti-viral activities. Other *in vitro* and *in vivo* studies have also shown that garlic has broad spectrum antifungal effects (Davies and Perrie, 2003) and exhibited a synergistic activity with amphotericin B in inhibiting fungal growth (Tansley and Appleton, 1975). Extensive scientific investigations have shown that various commercial garlic products possess antiviral activities against a range of viruses including herpes simplex virus Types 1 and 2, influenza A and B viruses, human cytomegalovirus, vesicular stomatitis virus, rhinovirus, human immunodeficiency virus (HIV), viral pneumonia and rotavirus. Allicin has been shown to have antibacterial activity (Cavallito and Bailey, 1944). Numerous epidemiological, clinical and laboratory studies have demonstrated the role of garlic in cancer prevention (Bianchini and Vainio, 2001; Dorant *et al.*, 1996). Garlic oil, its powder and chemical constituents exhibited potent antibacterial effect on *Helicobacter pylori*, which may explain its supposed protectective effect against gastric cancer. The herb's chemopreventive properties have been attributed to the organosulphur compounds, which modulate the activity of several metabolising enzymes that activate or detoxify carcinogens and inhibit the formation of DNA adducts in several target tissues (Bianchini and Vainio, 2001). Diallyl disulfide has been shown to exhibit potent chemopreventative activity against colon, lung, and skin cancers.

Clinical data

Garlic powder preparations have been shown to have lipid-lowering potential but decreased

plasma viscosity, tissue plasminogen activator activity and the haematocrit level; increased the mean diameter of the arterioles by 4.2% and venules by 5.9% as compared with the controls; increased capillary erythrocyte flow rate and decreased plasma viscosity and plasma fibrinogen levels; caused reduction of serum lipid concentrations; significantly increased tissue plasminogen activator activity as compared with placebo; platelet aggregation induced by adenosine diphosphate and collagen was significantly inhibited 2 and 4 hours after garlic ingestion and remained lower for 7 to 14 days after treatment; decreased the percentage of circulating platelet aggregates and spontaneous platelet aggregation as compared with the placebo group and also decreased the average blood glucose (WHO, 1999). Several clinical reports and meta-analyses have revealed the cholesterol-lowering effects of raw garlic and some garlic supplements. It has been shown that garlic can decrease low-density lipoproteins and increase high-density lipoprotein levels (Ernst, 1987; Chang and Johnson, 1980). Topical application of ajoene produced significant clinical response in patients with skin basal cell carcinoma. Garlic was shown to stimulate immune effector cells including T- and natural killer cells (Bianchini and Vainio, 2001).

Chemical constituents

Volatile oil, consisting mainly of sulfur-containing substances such as diallyl sulphide, alliin, allicine and alliinase (Gill, 1992), vitamins A, B, C, D and E, ajoenes (Chevallier, 1996), oleo-resins; amino acids; minerals (germanium, calcium, copper, iron, potassium, magnesium, selenium, zinc); saponin; cyanogenic glycosides; thioglycosides and flavonoids (GHP, 1992); oleo-resins; amino acids; vitamins A, B, C and D (Newall *et al.*, 1996; Leung and Foster, 1996; GHP, 1992).

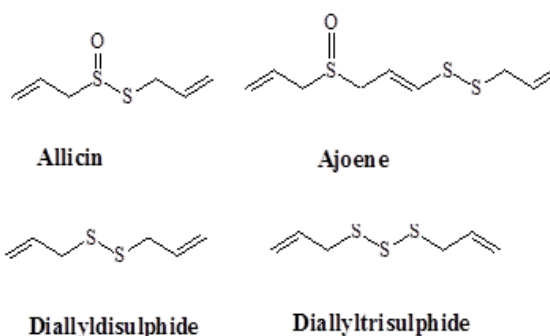

Test for identity and purity

Moisture content: Not more than 7.00 %
 Total ash: Not more than 5.00 %

Acid-insoluble ash: Not more than 1.00 %
Water-soluble extractives: Not less than 5.00 %
Alcohol-soluble (70%) extractives: Not less than 4.00 %

Chromatographic fingerprints

Chloroform extract

Analytical TLC on silica gel G60 F254, 0.25 mm layer in petroleum ether (40-60 °C)/chloroform [2:8], detection in daylight, after spraying with anisaldehyde (0.5 ml) mixed with 10 ml glacial acetic acid, 85 ml methanol and 5 ml concentrated sulphuric acid and heated to 100-110°C for 5-10 min. Presence of one characteristic violet spot with R_f s, 0.75.



Chromatogram

Macroscopy

Garlic bulb, either fresh or carefully dried, consists of the main bulb surrounded by several secondary bulbs or cloves. There are several outer layers of protective leaves which tend to surround the inner sheath; the inner sheath encloses the cloves which are generally asymmetric in shape except the central ones. Up to more than 20 cloves can be so enclosed, numerous short roots are closely embedded; a sub-globular compound bulb, 4-6 cm broad; 8-15 bulblets, surrounded by 1-2 dry whitish membranous scales and attached to a flattened circular base; individual bulblets break off easily after removal of outer scales; known for its strong acrid, pungent, aromatic, disagreeable, characteristic alliaceous and persistent odour and strong taste, light purplish-brown, pale buff to grey in colour.

Microscopy

Both upper and lower epidermal cells appear as one layer in each case. The outer or upper epidermis is devoid of chlorophyll but contains lignified sclereids which are elongated and pitted, also long fibres measuring up to 500 µm in length

and 3 µm in width; the cells of the dry scales contain rhomboid crystals of calcium oxalate. The upper epidermal cells, proximal to the dry scale layer, make up the single layer of rectangular to cubical cells, followed by several layers of large parenchymatous cells. Vascular bundles (xylem and phloem) are present as lignified, spiral and annular vessels. The lower epidermis has cells, smaller than those on the upper epidermis. Outer membranous scale consists of ground mass of parenchymatous cells containing prismatic crystals and starch, traversed by vascular elements; two scale coverings of individual bulblets: the outer one consists of straight-walled parenchymatous cells and few fibres, the inner one consists entirely of prosenchyma. The transverse section of the descaled bulb shows an outer body with epidermis consisting of lignified isodiametric sclereids, within cuticle, is the cortical parenchyma with few starch grains which show maltese crosses in polarised light, oil cells with yellowish contents scattered among the ground parenchyma; collateral vascular bundles consisting of slightly thickened and lignified spiral and annular vessels and unlignified phloem fibres with the parenchyma cells being dispersed in the ground tissue while an inner body consists of a fusiform body with tissue arrangement like the outer one, with an epidermis within which is the cortical tissue with oil cells and vascular bundles; an embryo-like body which is fusiform with the two ends folded over, filling up the central core of the bulblet with tissue arrangement like the outer body (GHP, 1992).

Powdered plant material

Sclereids from the epidermal layers of the sheathing or protective leaves; epidermal cells of the inner cloves or bulblets are found with cutical cells of the lower surface, which are of smaller size than the upper epidermal cells; chips or fragments of lignified, spiral and annular vascular elements, few stomata and crystals of calcium oxalate. Pale buff to greyish or purplish white in colour, characteristic, aromatic, alliaceous and pungent odour and taste.

Therapeutic actions

Anti-hypertensive, antidiabetic, antithrombotic, antifungal, antioxidant, anticarcinogenic, antiasthmatic, immunomodulatory, antibacterial, antiinflammatory; antipyretic, antiscorbutic; antitussive, expectorant; GIT smooth muscle relaxant, antibacterial, digestive, anticoagulant; antihyperlipidaemic, carminative, diaphoretic, stomachic, antihyperhomocysteinemic (GHP,

1992; Abdullah *et al.*, 1989; Barrie *et al.*, 1987; Joshi *et al.*, 1987; Chadha, 1985; Watt and Breyer-Brandwijk, 1962).

Therapeutic indications

Atherosclerosis, gout, constipation, diabetes, diarrhoea, dysentery, earaches, headache, hypertension, leprosy, rheumatism, snakebites, symptoms of upper respiratory tract infections (e.g. cold, fever, coughs, bronchitis, sinus congestion); tuberculosis (Watt and Breyer-Brandwijk, 1962).

Safety data

The LD₅₀ of the aqueous extract of plant bulb (*p.o*) in mice over a 24-hour period was beyond 2000 mg/kg. In the subacute studies, no clinical signs of toxicity were observed after oral administration of the extract at 500 – 2000 mg/kg; *p.o* to male and female mice for 14 days.

Precautions for use

Garlic should be taken with food (Corzo-Martinez *et al.*, 2007) because excessive doses, especially on an empty stomach, may cause stomach upsets, flatulence, heartburn, nausea and diarrhoea and changes in the intestinal flora which may increase the risk of postoperative bleeding (Benkeblia, 2004). Concomitant use with anticoagulants or medicines that prevent platelet aggregation (e.g. aspirin) may further prolong bleeding or clotting time (Gill, 1992).

Adverse effects

Garlic may cause bad breath and body odour; allergic dermatitis, burns, blisters and asthmatic effect (Jellin *et al.*, 2003; Brinker, 2001; Sunter, 1991; WHO, 1999).

Contraindications

Children below 12 years (can cause colic in babies), haemophilia, kidney disease, liver disease, prostate cancer, systemic lupus erythematosus; should be avoided in patients with diseased or damaged skin (Jellin *et al.*, 2003; Barnes *et al.*, 2002; Brinker, 2001; Sunter, 1991; Ernst, 1987; Boon and Smith, 1999).

Dosage and dosage forms

Intact bulb, decoction, tincture, tablets, capsules. Generally, the fresh bulb and the bulb oil can be given at 2-5 mg daily (or one fresh bulb or clove 1-2 times daily) while the dose for the powder is at 400-1200 mg daily and tincture of 1:5 in 60% alcohol is given at 5 ml three times daily. These are the particularly high doses when garlic is

used as an antimicrobial, anthelmintic, antihypertensive, carminative, anti-lipidemic, antispasmodic, anti-diabetic and anti-inflammatory agent.

Storage

Store in a cool dry place protected from light and moisture.

References

Abdullah, T.H., Kirkpatrick, D.V., Carter, J. (1989). Enhancement of Natural Killer Cell Activity in AIDS with Garlic. *Deutsch Zeishrift fur Onkologie* 21: 52-53.

Adjanohoun, E, *et al.*, (1991). Contribution to ethnobotanical and floristic studies in western Nigeria. published by the Scientific, Technical and Research Commission of the Organisation of African Unity (OAU/STRC), Lagos.

Apitz-Castro, R., Badimon, J.J., Badimon, L. (1994). A garlic derivative, ajoene, inhibits platelet deposition on severely damaged vessel wall in an *in vitro* porcine experimental model. *Thrombosis Research* 75: 243.

Apitz-Castro, R., Badimon, J.J., Badimon, L. (1992). Effect of ajoene, the major antiplatelet compound from garlic, on platelet thrombus formation. *Thrombosis Research* 68:145.

Apitz-Castro, R., Escalante, J., Vagase, R., Jain, M.K. (1986). Ajoene, the antiplatelet principle of garlic, synergistically potentiates the antiaggregatory action of prostacyclin. *Thrombosis Research* 42: 303.

Auer, W., Eiber, A., Hertkorn, E. *et al.*, (1990). Hypertension and hyperlipidaemia: garlic helps in mild cases. *British Journal of Clinical Practice* 44 (suppl. 69): 3-6.

Barnes, J., Anderson, L.A., Phillipson, J.D. (2002). *Herbal Medicines: A guide for healthcare professionals*. 2nd ed. London (UK): Pharmaceutical Press.

Barrie, S.A., Wright, J.V., Pizzorono, J.E. (1987). Effects of garlic oil on platelet aggregation, serum lipids and blood pressure in humans. *Journal of Orthomolecular Medicine* 2:15–21.

Benkeblia, N. (2004). Antimicrobial activity of essential oil extracts of various onions (*Allium*

- cepa) and garlic (*Allium sativum*). *Lebensm.-Wiss.u.-Technology* 37: 263-268.
- Bianchini, F., Vainio, H. (2001). Allium vegetables and organosulfur compounds: do they help prevent cancer? *Environmental Health Perspectives* 109 (9):893.
- Boon, H., Smith, M. (1999). *The Botanical Pharmacy: The Pharmacology of 47 Common Herbs*. Quarry Press Inc.: Kingston (Ontario).
- Bordia, A., Verma, S.K., Srivastava, K.C. (1998). Effect of garlic (*Allium sativum*) on blood lipids, blood sugar, fibrinogen and fibrinolytic activity in patients with coronary artery disease. *Prostaglandins Leukot Essent Fatty Acids* 58(4): 257-263.
- Brinker, F. (2001). *Herb Contraindications and Drug Interactions*. 3rd edition. Sandy (OR): Eclectic Medical Publications.
- Broche, T., Platt, D., Dorner, H. (1990). The effect of a garlic preparation on the composition of plasma lipoproteins and erythrocyte membranes in geriatric subjects. *British Journal of Clinical Practice* 44 (suppl. 69):12-19.
- Burkill, H. M. (1995). *The Useful Plants of West Tropical Africa*. Vol. 1, 2nd Edition, Families A – D, Royal Botanic Gardens, Kew. London
- Cavallito, C.J., Bailey, J.H. (1944.) Allicin, the antibacterial principles of *Allium sativum* I. Isolation, physical properties and antibacterial action. *Journal of the American Chemical Society* 66:1950-1951.
- Chadha, Y.R. (1985). *The Wealth of India*. Vol. 1: A. New Delhi: Publications and Information Directorate, Council of Scientific and Industrial Research.
- Chang, M.L.W., Johnson, M.A. (1980). Effect of garlic on lipid metabolism and lipid synthesis in rats. *The Journal of Nutrition* 110:931-936.
- Chevallier, A. (1996). *The Encyclopedia of Medicinal Plants*. Printed by New Interlitho, Milan, Italy.
- Corzo-Martínez, M., Corzo, N., Villamiel, M. (2007). Biological properties of onions and garlic. *Trends in Food Science and Technology* 18: 609-625.
- Davis, S.R., Perrie, R. (2003). The *in-vitro* susceptibility of *Cryptococcus neoformans* to allitridium. In Program and Abstracts of the 15th Congress of ISHAM (abstract 113). San Antonio, TX, USA.
- Dorant, E., Van den Brandt, P.A., Goldbohm, R.A., Sturmans, F. (1996). Consumption of onions and a reduced risk of stomach carcinoma. *Gastroenterology* 110:12.
- Effendy, J.L., Simmons, D.L., Campbell, G.R., Campbell, J.H. (1997). The effect of aged garlic extract "Kyolic", on the development of experimental atherosclerosis. *Atherosclerosis* 132:37-42.
- Elujoba, A.A., Olawode, E.O. (2004). Technical Report of the commissioned chromatographic fingerprint analysis on *Allium sativum* bulb to World Health Organization, Nigeria.
- Ernst, E. (1987) Cardiovascular effects of garlic (*Allium sativum*): a review. *Pharmatherapeutica*; 5:83-89.
- ESCOP. European Scientific Co-operative of Phytotherapy (1999). *Monographs on the Medicinal Uses of Plant Drugs*. United Kingdom.
- Ghana Herbal Pharmacopoea (1992). Ghana Herbal Pharmacopoeia (2007). Accra, Ghana.
- Gebhardt, R., Beck, H., Wagner, K.G. (1994). Inhibition of cholesterol biosynthesis by allicin and ajoene in rat hepatocytes and HepG2 cells. *Biochimica et Biophysica Acta* 1213:57.
- Gill, L. S. (1992). *Ethnomedical Uses of Plants in Nigeria*. Printed and Published by University of Benin Press. Benin-City, Nigeria.
- Jellin, J.M., Batz, F., Hitchens, K., editors (2003). *Pharmacist's Letter/Prescriber's Letter Natural Medicines Comprehensive Database*. Stockton (CA): Therapeutic Research Faculty.
- Joshi, D.J., Dikshit, R. K., Mansuri, S.M. (1987). *Gastrointestinal Actions of Garlic Oil*. *Phytotherapy Research* 1(3):140-141.
- Kendler, B.S. (1987). Garlic (*Allium sativum*) and Onion (*Allium cepa*): A Review of Their Relationship to Cardiovascular disease. *Preventive Medicine* 16:670-685.

- Koscielny, J., Klüßendorf, D., Latza, R., Schmitt, R. *et al.*, (1999). The antiatherosclerotic effect of *Allium sativum*. *Atherosclerosis* 144:237-249.
- Leung, A.Y., Foster, S. (1996). *Encyclopedia of Common Natural Ingredients Used in Foods, Drugs and Cosmetics*, 2nd edition. New York: John Wiley and Sons.
- Mohammad, S.F., Woodward, S.C. (1986). Characterisation of a potent inhibitor of platelet aggregation and release reaction isolated from *Allium sativum* (garlic). *Thrombosis Research* 44:793-806.
- Newall, C. A., Anderson, A.L *et al.* (1996). *Herbal medicines: a guide for health - care professionals*. London, Pharmaceutical Press.
- Saravanan, G., Prakash, J. (2004). Effect of garlic (*Allium sativum*) on lipid peroxidation in experimental myocardial infarction in rats. *Journal of Ethnopharmacology* 94:155-158.
- Sendl, A. (1995). *Allium sativum* and *Allium ursinum* Part 1 Chemistry, analysis, history and botany. *Phytomedicine* 4:323-339.
- Srivastava, K.C., Tyagi, O.C. (1993). Effects of a garlic-derived principle (ajoene) on aggregation and arachidonic acid metabolism in human blood platelets. *Prostaglandins Leukotrienes Essential Fatty Acids* 49:587.
- Sunter, W.H. (1991). Warfarin and garlic. *Pharmaceutical Journal* 246:722.
- Tansley, M.R., Appleton, J.A. (1975). Inhibition of fungal growth by garlic extract. *Mycologia* 67:409-413
- Watt, J.M., Breyer-Brandwijk, M.G. (1962). *The Medicinal and Poisonous Plants of Southern and Eastern Africa*. E. and S. Livingstone Ltd: Edinburgh and London.
- WHO (1999). *Monographs on Selected Medicinal Plants*. World Health Organization, Geneva , Switzerland.

Botanical name

Aloe schweinfurthii Baker

Family

Liliaceae

Synonyms

Aloe barteri Bak, *Aloe barteri* var. *lutea* Chev, *Aloe trivialis* Chev

Common name

West African giant aloe, Elephant's palm fond

Vernacular names

Ghana: Akan – Sereberebe, Brong – Nsesareso Arobe

Nigeria: Fula Fulfulde – Balli Nyibi, Yuroba – Eteerin anago, Hausa – Hantsar

Senegal: Bambara – Layi.

Togo: Ewe – Adi adi

Description of the plant

It is a succulent and perennial herb, acquiescent or with a short procumbent stem, leaf deflexed or only apices are recurved; greyish-green leaves with both surfaces spotted with whitish marks, lanceolate, long and promoted with acute apex, about 60-80 cm long, 6-8 cm broad at the base, whitish teeth margin but directed outwards the lower parts, teeth about 1 cm apart, turning red in maturity; stem 20-40 cm long; bracts are small, 4-7 mm and lanceolate; panicles with cylindrical racemes and sparsely branched inflorescence; 8-10 branches of panicles and penduncle. Simple but few branched racemes, filaments yellow, anthers orange; buds green and erect, stamens are pink (Odeleye, 2004; Burkill, 1995).

Herbarium specimen number

Nigeria: FHI 106875

Togo: TOGO11618

Habitat and geographical distribution

A perennial herb with a rosette of fleshy leaves; thrives in grassy places or moist savanna and distributed from Senegal to Nigeria and extending across Central Africa to Zambia and Malawi. It is a suckering plant of rocky hillside in Ghana, Niger, Nigeria to western Cameroons and to Sudan and the Congo basin. The plant is cultivated especially for its medicinal properties and ethnomedical uses (Odeleye, 2004; Burkill, 1995).

Plant material of interest

Whole leaf, yellow juice or the transparent colourless gel

**Definition of plant material of interest**

West African giant aloe consists of whole leaf or the juice or gel from *Aloe schweinfurthii* Baker (Liliaceae)

Ethnomedical uses

The plant is cultivated especially for the treatment of conditions such as intestinal and urinogenital disorders. It is applied, externally on sores, wounds and burns. The sap is added to drinking water for poultry and is said to protect them against avian cholera. The edible flowers are sometimes used as a culinary in soups (Odeleye, 2004; Burkill, 1995; Hutchinson and Dalziel, 1958).

Biological and pharmacological activities

The biological/pharmacological actions of this plant have not visibly entered into the literature. However, the yellow juice possessed laxative properties while the white gel healed burns and fresh wounds comparable to *Aloe vera* (unpublished data from the laboratories of Elujoba, AA).

Clinical data

No information available

Chemical constituents

There are two distinct parts of *Aloe schweinfurthii* containing completely different chemical constituents, which have not been studied. The yellow exudate principally consists of phenolic compounds, which include the purgative anthracene derivatives e.g. aloin while the chemical composition of the inner colourless parenchyma constituents have not been investigated (Odeleye 2004).

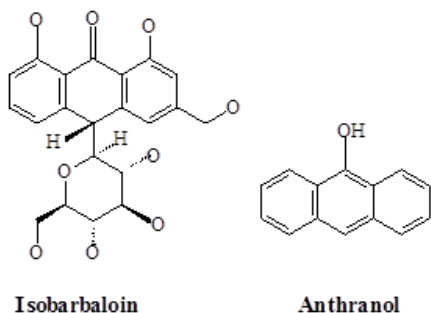
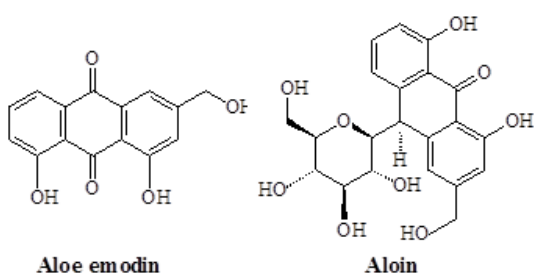

Tests for identity and purity

Moisture content: Not more than 93.00%
 Total ash: Not more than 12.00 %
 Acid insoluble ash: Not more than 2.00%
 Water-soluble ash: Not less than 2.50 %
 Water-soluble extractive: Not less than 36.00%
 Alcohol-soluble (70%) extractive: Not less than 24.00 %

Chromatographic fingerprints

Chloroform extract

Analytical TLC on silica gel G60 F254, 0.25 mm layer in petroleum ether (40-60 °C)/chloroform [2:8], detection in daylight, after spraying with anisaldehyde (0.5 ml) mixed with 10 ml glacial acetic acid, 85 ml methanol and 5 ml concentrated sulphuric acid and heated to 100-110°C for 5-10 min. Presence of four characteristic spots with R_f s values of 0.77 (brown), 0.68 (pink), 0.45 (pink) and 0.25 (pink).



Chromatogram

Macroscopy

It is a perennial herb with fleshy leaves of about 60 cm long and 7.8 cm wide, toothed margins, plant suckering. It is fleshy, greyish-green, leaf surface spotted white, turning red in dry season. Peduncles 60-80 cm long, buds are erect, flowers pendulous, green in bud, tipped yellow, another orange.

Microscopy

Layers of cells and anomocytic/ranunculaceous stomata; fairly numerous on the upper surface but fewer and scattered in the lower surface; straight or slightly wavy anticlinal walls which are small and elongated in both upper and lower surfaces. The lower epidermal cells measure 55.2 to 131.3 μ long and 48.3 to 69.0 μ wide while cells of the upper surface measure 69.0 to 144.9 μ by 48.3 to 75.9 μ . Calcium oxalate crystals and trichomes are absent and the epidermal surfaces are glabrous. Transverse section shows absence of calcium oxalate. In the border of the central and outer cortical zones, are fibrovascular bundles, arranged parallel to epidermis at a distance within the mesophyll in the form of an ellipse. The xylem and phloem are thin-walled and spirally-shaped. Fibres are absent in the longitudinal section (Odeleye, 2004).

Powdered plant material

Anomocytic stomata: numerous stomata in some large fragments of the upper epidermis, fragments with fewer stomata come from lower surface; pieces of straight or slightly wavy epidermal, anticlinal-walled cells, small and elongated; no trichomes or calcium oxalate crystals; vascular bundle elements are spiral. Greenish-brown, chocolate brown in colour; patches of powdered leaf found on the surface when rubbed against one another. Characteristic, sour odour, taste nauseous and bitter (Odeleye, 2004).

Therapeutic actions

Laxative/purgative, antimicrobial and wound-healing

Therapeutic indications

Constipation, wounds, burns, ulcer, herpes and as topical antimicrobial agent (WHO, 1990).

Safety data

The LD₅₀ of the aqueous extract of leaves of the plant (*p.o*) in mice over a 24-hour period was beyond 2000 mg/kg. In the subacute studies, no

clinical signs of toxicity were observed after oral administration of the extract at 500 – 2000 mg/kg; *p.o* to male and female mice for 14 days.

Precautions for use

Not to be taken on empty stomach

Adverse effects

Diarrhoea

Contraindications

West African giant aloe should not be used in patients with intestinal obstruction or stenosis, atony, severe dehydration with electrolyte depletion or chronic constipation, inflammatory intestinal diseases, ulcerative colitis, irritable bowel syndrome, children under 10 years of age. Not to be used in pregnancy or lactation.

Dosage and dosage forms

Decoction

Decoction: 30 g of dried leaves in 900 ml of water, boil until reduced to 600 ml, 1 teaspoon three times a day.

Storage

In a cool, dry place, protected from moisture and light

References

Burkill, H.M (1995). The Useful Plants of West Tropical Africa Vol. 3 Family J-L Kew: Royal Botanic Garden. pp. 492-493.

Hutchinson, J., Dalziel, J.M. (1958). Flora of West Tropical Africa 2nd Edition, Revised by Keay R. W. J London: Crown Agents for Overseas Governments and Administration. p. 476.

Odeleye, O.M. (2004). Comparative Pharmacognostical studies on *Aloe schwenfurthii* Baker and *Aloe vera* (Linn.) Burm. F." M. Sc (Pharmacognosy) Thesis, Obafemi Awolowo University, Nigeria.

WHO Monographs on Selected Plants (1990). Vol. 1 Geneva: World Health Organization, p 33-49.

Botanical name*Aloe vera* L.**Family**

Liliaceae

Synonyms*Aloe barbadensis* Mill**Common name**Curacao aloe, French; *Aloés vulgaire***Vernacular names****Burkina Faso:** Kirma – Magno Gu Dondialé, Manding – Sinzé Toro, Bambara – Sogobahu**Cote d'Ivoire:** Manding – Sinzé Toro, Maninka – Bamalagba, Senufo Dyimini – Nimbéléké.**Ghana:** Akan – Sereberebe, Brong – Nsesareso Aprobe**Nigeria:** Fula Fulfulde – Balli Nyibi Balli Nyiwa, Gwari – Omvi, Hausa – Zaabuwaa, Yoruba-eti eerin oyinbo**Senegal:** Fula – Sogoba Hu, Bambara – Sogoba Bu, Maninka – Kadio Kandio.**Togo:** Ewe – Adi Adi Gbe, Basari – Dissawede, Kabye – Sulefadium**Description of the plant**

A small, stemless rosette of fleshy leaves, 30-40 cm in height; leaves are succulent, growing from the centre of the plant and can vary in length from 0.8 to 60 cm, the thick, fleshy leaves are able to store large amounts of water during the rainy season and are therefore able to survive throughout the drought in the dry season, lower leaves rosetate and spreading or laying on surface of ground; pink or red perianth with pronounced basal swelling truncate at base, abruptly constricted above the ovary with narrowest part above half of the length from the base and enlarging to the throat; inflorescence is simple or branched, either terminal or lateral, with flowers usually shades of orange or red but sometimes yellow or even white, reaching maturity when it measures 45-120 cm long and has a base of 7.5 cm or greater in diameter; fruit (where available) not exceeding 2.5 cm long (Burkill, 1995; Hutchinson and Dalziel, 1958; Renolds, 1966; Young, 1950).

Herbarium specimen number

Nigeria: FHI 106026

Habitat and geographical distribution

Aloe is a perennial herb native to southern and eastern Africa and subsequently introduced into



northern Africa, the Arabian Peninsula, China, Gibraltar, the Mediterranean countries and West Indies. It is commercially cultivated in Aruba, Bonaire, Maiti, India, South Africa, the United States of America and Venezuela and it is imported into some countries in Africa including West African sub-region where it is commonly grown in pots and flower beds for variety of local uses (WHO, 1991).

Plant material of interest

Whole leaf, yellow juice or the transparent colourless gel.

Definition of plant material of interest

Curacao aloe consists of the whole leaf, juice or transparent gel from *Aloe vera* L. (Liliaceae).

Ethnomedical uses

Aloe vera is used in folkloric medicine to treat dermatitis, thermal and sun-burns, cystic ache, peptic ulcer, colds, tuberculosis, gonorrhoea, asthma, dysentery, headache, fungal infections and diabetes (Sample *et al.*, 2001; WHO, 1991; Ali *et al.*, 1990).

Biological and Pharmacological activities

Biological and chemical investigations have confirmed the wound-healing, antibacterial and antiinflammatory properties of *Aloe vera* (Davis, 1994; Udupa *et al.*, 1994, Bruce, 1967; Lorenzett *et al.*, 1964). Aloe-emodin is responsible for the antiviral and antifungal properties of the plant (Von Zyl and Viljoen, 2001).

Clinical data

The laxative effects of Aloe are due primarily to the 1, 8-dihydroxyanthracene glycosides, aloin A and B (formerly designated barbaloin). After oral

administration aloin A and B, which are not absorbed in the upper intestine, are hydrolysed in the colon by intestinal bacteria and then reduced to the active metabolites (the main active metabolite is aloe-emodin-9-anthrone), acts as a stimulant and irritant to the gastrointestinal tract. The laxative effect of Aloe is not generally observed before 6 hours after oral administration, and sometimes not until 24 or more hours after (WHO, 1999).

Chemical constituents

Phenolic compounds including anthraquinones and chromones; proteins, carbohydrate. (Davis, 1994; Udupa *et al.*, 1994, Bruce, 1967; Lorenzetti *et al.*, 1964 ; Von Zyl and Viljoen, 2001).

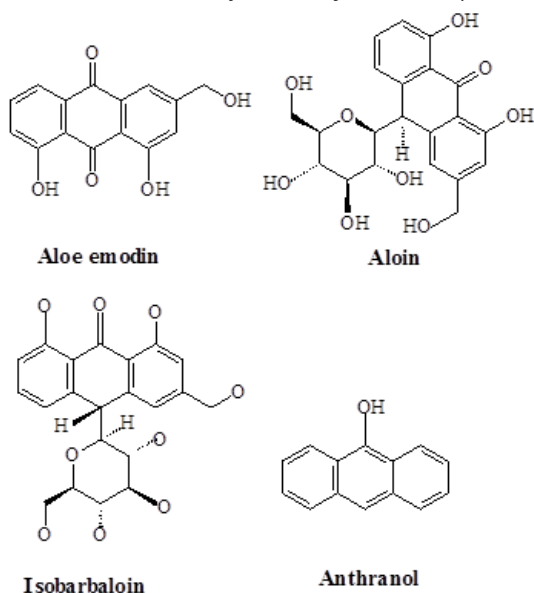

Tests for identity and purity

Moisture content: Not more than 12.00 %
 Total ash: Not more than 11.00 %
 Acid-insoluble ash: Not more than 2.00%
 Water-soluble ash: Not less than 3.00%
 Water-soluble extractives: Not less than 38.00%
 Alcohol-soluble (70%) extractives: Not less than 25.00 %

Chromatographic fingerprints

Chloroform extract

Analytical TLC on silica gel G60 F254, 0.25 mm layer in petroleum ether (40-60 °C)/chloroform [2:8] , detection in daylight, after spraying with anisaldehyde (0.5 ml) mixed with 10 ml glacial acetic acid, 85 ml methanol and 5 ml concentrated sulphuric acid and heated to 100-110°C for 5-10 min. Presence of three characteristic spots with R_f s of 0.58 (pink), 0.39 (pink) and 0.21 (pink).

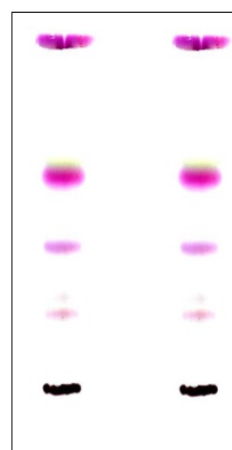

Chromatogram

Macroscopy

Succulent, almost sessile perennial herb, spiny margin with thin wall; leaves 30-50 cm long and 10 cm broad at the base, colour, pea green and spotted, when young, with whitish, elongated marks, leaves flat or slightly concave on the upper surface with greyish green colour; leaves have teeth, which are more crowded on the lower portion down and further apart below the apex; bracts are very small; flowers bright yellow to rich orange, tubular, 25 – 35 cm in length, arranged in a slender loose spike, stamens frequently project beyond the perianth tube, aculescent or nearly so and from the centre of the leaf rosette, arises a raceme 30 – 40 cm long (Odeleye, 2004; African Pharmacopoeia, 1985).

Microscopy

Epidermis of polygonal, tabular cells, covered with thick, striated cuticle, stomata anomocytic/ranunculaceous; fibrovascular bundles, arranged parallel to epidermis at a short distance within the mesophyll in the form of an ellipse; vascular bundles accompanied by very large, elongated tubular and thin-walled pericyclic cells, containing the yellow exudates; trasverse section shows palisade cells and calcium oxalate crystals; palisade cells are small, round or cyclic shape. Xylem and phloem bundles are present (Odeleye, 2004).

Powdered plant material

Greenish-yellow to yellowish brown; patches of powder found on the surface when rubbed against one another; characteristic, sour taste, nauseous and bitter. Shows fragments with numerous minute acicular crystals of calcium oxalate, embedded in an amorphous matrix (Odeleye, 2004; African Pharmacopoeia, 1985).

Therapeutic actions

Anticancer, antiviral, cathartic, analgesic, antiinflammatory, antiprotozoal, antiparasitic, insecticidal and vulnerary.

Therapeutic indications

Burns, dermatitis, cystic ache, peptic ulcer, colds, tuberculosis, gonorrhoea, asthma, dysentery, headache, fungal infections and diabetes

Safety data

In a 24-hour acute toxicity assessment, the LD₅₀ of the aqueous extract of leaves of the plant (*p.o*) in mice was greater than 2000 mg/kg. In the subacute studies, no clinical signs of toxicity were observed after oral administration of the extract at 500 – 2000 mg/kg; *p.o* to male and female mice for 14 days.

Precautions for use

Excessive or prolonged use may cause nephritis, gastritis, vomiting and diarrhoea, stained with blood and mucus.

Adverse effects

Gastritis, vomiting and diarrhea

Contraindications

Aloe should not be used in patients with intestinal obstruction or stenosis, atony, severe dehydration with electrolyte depletion or chronic constipation, inflammatory intestinal diseases, ulcerative colitis, irritable bowel syndrome, children under 10 years of age. Not to be used during pregnancy or lactation.

Dosage and dosage forms

Decoction, juice

Dried juice: 50-200mg orally for adults

Decoction: two tablespoonfuls daily before meals

Storage

To be stored in a cool, dry place, protected from moisture and light

References

African Pharmacopoeia (1985). Vol. 1, First Edition, Lagos, Nigeria: The Organisation of African Unity's Scientific Technical and Research Commission.

Ali, I. A., Shalably, N.M., Elgamal, M.H., Mousa, A. (1990). Antifungal effects of different plant extracts and their major components of selected Aloe species. *Phytotherapy Research* 13:401-402.

Bruce, W.G.G. (1967). Investigation of antibacterial activity in Aloe. *South African Medical journal* 41:984.

Burkill, A.I.M. (1995). *The Useful Plants of West Tropical Africa Vol. 3 Family J-L* Kew: Royal Botanic Garden, pp. 492-493.

Davis, R.M. (1994). Anti-inflammatory and wound healing of growth substances in *Aloe vera*. *Journal of American Paediatric Medicine Association* 84:77-81.

Hutchinson, J., Dalziel, J.M. (1958). *Floral of West Tropical Africa Vol 1, Part 2* London: Crown Agents for Overseas Governments and Administration. pp 476.

Lorenzett, I.J. *et al.*,. (1964). Bacteriostatic property of *Aloe vera*. *Journal of Pharmaceutical Society* 53:1287-1290.

Odeleye, O.M. (2004). Comparative Pharmacognostical studies on *Aloe schweinfurthii* Baker and *Aloe vera* (Linn.) Burm. F. *M. Sc (Pharmacognosy) Thesis*, Obafemi Awolowo University, Ile-Ife, Nigeria.

Reynolds, G.W. (1966). *The Aloes of tropical Africa and Madagascar* Swaziland: The Trustee Aloe Book found in Mbabane.

Sample, S.J., Ryke, S.M, Reynolds, G.D., Flowe, R.L. (2001). *In vitro* Antiviral activity of the anthraquinous chrysophic acid against Polovirus. *Antiviral Research* 49:169-148.

Udupa, S.L., udupa, A.L., Kurkami, D.R. (1994). Anti-inflammatory and wound healing properties of *Aloe vera*. *Fitoterapia* 65:141-145.

Von Zyl, R.L., Viljoen, A.M. (2001). *In vitro* activities of *Aloe extract* against *Plasmodium falciparum*. *South African Journal of Botany* 68:106-110.

WHO Monographs on selected medicinal plants (1991). Vol.1. Geneva: World Health Organization Geneva, Switzerland.

Young, H.W (1950). *Textbook of Pharmacognosy* 6th edition, Philadelphia: Blakiston.

Botanical name

Alstonia boonei De Willd.

Family

Apocynaceae

Synonym

Alstonia congolensis Engl.

Common names

Pattern wood; stool wood, French; Emien

Vernacular names

Burkina Faso: Fulfuldé – Moyatabél

Cote d'Ivoire: Abe – Onguie Honguie, Baule – Emien Mieï, Kulango – Senuro

Ghana: Twi - Onyame Dua, Ga Adangbe – Sinu, Nzema – Nyamenlebaka

Guinea: Fula Pulaar – Leguere, Kissi – Tiendo, Loma – Zolo

Guinea-Bissau: Fula Pulaar – Bantera-Foro, Manding Mandinka–Bantam-Foro (D'o)

Liberia: Dan – Yung, Kru Guere (Krahn) – Gona-Tu

Nigeria: Edo – Ukhu, Engenni – Uguwa, Igbo – Egbu, Yoruba-ahun

Senegal: Banyun – Ti Keung, Diola – Bain, Fula Pulaar – Ataforo.

Sierra Leone: Mende – Kalo Wulo

Togo: Ewe – Nyami dua, Ouatchi – tonton, Mina - siaketekre

Description of the plant

A deciduous tree up to 35 m high, buttresses deep-fluted high and narrow; slash spotted white and light brown; latex copious, white; leaves in whorls at nodes; oblanceolate, apex rounded to acuminate, lateral veins prominent, almost at right angles to midrib; flowers white, lax terminal cymes; fruits paired, slender follicles up to 16 cm long; seeds with brown floss at each end.

Herbarium specimen number

Ghana: GC 45909

Togo: TOGO2006

Habitat and geographical distribution

Deciduous tree that grows to about 35 m; found in the forest zones of Ghana and throughout tropical Africa.

Plant material of interest

Stem bark

Other parts used

Leaf

**Definition of plant material of interest**

Alstonia consists of fresh or dried stem bark of *Alstonia boonei* De Willd (Apocyanaceae).

Ethnomedical uses

Alstonia boonei is used extensively in West and Central Africa for the treatment of malaria, fever, intestinal helminthes, rheumatism and hypertension (Abel and Busia, 2005; Betti, 2004; Sofowora, 1993). The stem bark is commonly used to treat malaria (Idowu *et al.*, 2010; Titanji *et al.*, 2008). An infusion of the bark is used as antivenom for snake bites; it is also used in treating painful micturation and rheumatic conditions (Asuzu and Anaga, 1991). The root and stem bark infusion is taken as a remedy for asthma. A liquid made from the stem bark and leaves is drunk to treat impotence. In Ghana, it is given for toothache and to women after delivery to aid in expelling the placenta. In Cote d'Ivoire and Burkina Faso, it is applied topically to reduce oedema and to clean suppurate sores and exposed fractures. In Nigeria, it is used for ulcers and in Cameroon and Liberia as a remedy for snake bite and arrow poison.

Biological and pharmacological activities

The stem bark of *A. boonei* has been reported to possess anti-inflammatory, analgesic and antipyretic activities (Olajide *et al.*, 2000). It exhibited blood schizonticidal activity on the chemosuppression obtained during the 4 day early infection test. A significant ($p < 0.05$) activity was also recorded during established infection, which was comparable to the standard drug (chloroquine, 5 mg/kg/day) in the investigation carried out by Iyiola *et al.*, (2011). Aqueous extract of the herb had a contractile effect on

both guinea pig ileum and rat stomach strip *in vivo*; the effect was more pronounced on rat stomach strip than on guinea pig ileum (Taiwo and Makinde, 1996). The stem bark extracts showed *in vitro* anti-complement (Taiwo *et al.*, 1998), antiarthritic and analgesic effects in animal studies. The methanolic stem bark extracts inhibited carrageenan-induced paw oedema, cotton pellet granuloma and acetic acid induced vascular permeability (Olajide *et al.*, 2000). The alcoholic extract demonstrated protection against egg white-induced rat hind paw oedema (Osadebe, 2002). Extracts of *A. boonei* have potential antihelminthic effects by the ability to inhibit glutathione S-transferases from parasitic nematodes (Fakae *et al.*, 2000). The insecticidal properties of the aqueous extracts of the leaf and stem bark against the pink borer, *Sesamia calamistis* Hampson (Lepidoptera: Noctuidae), a major pest of maize have been demonstrated; both leaf and stem bark extracts caused a significant reduction in the weight of the larvae in a dose-related manner. (Oigiangbe *et al.*, 2007). The antioxidant properties of *A. boonei* have been reported by Akinmoladun *et al.* (2007) and Taiwo *et al.*, (1998) also investigated the activity of the stem bark on human complement and polymorph nuclear leucocytes. The nephrotoxicity caused by the extract in guinea pigs and the reproductive effect of the methanolic extract in male rats have been reported. The extract was also shown to lower cholesterol level and lipoprotein cholesterol significantly, at $p < 0.05$ in animals administered with a dose of 50 mg and 200 mg/kg body weight (Oze *et al.*, 2007; 2008; Raji *et al.*, 2005). Odeku *et al* (2008) carried out formulation studies on the stem bark using a solid dosage form.

Clinical data

No information available

Chemical constituents

Alkaloids (echitamine, echitamidine, alstonine, alstonidine); triterpenoids (lupeol, ursolic acid, β -amyryn); tannins; iridoids (boonein, loganin); minerals (calcium, phosphorus, iron, sodium, potassium, and magnesium); ascorbic acid (Ojewole, 1984; Iwu, 1993).

Tests for identity and purity

Moisture content: (Stem bark) 12.30%; (Leaf) 8.70%

Total ash: (Stem bark) 8.00%; (Leaf) 8.30%

Water-soluble extractive: not less than 4.20%

Alcohol-soluble (70%) extractive: 8.20%

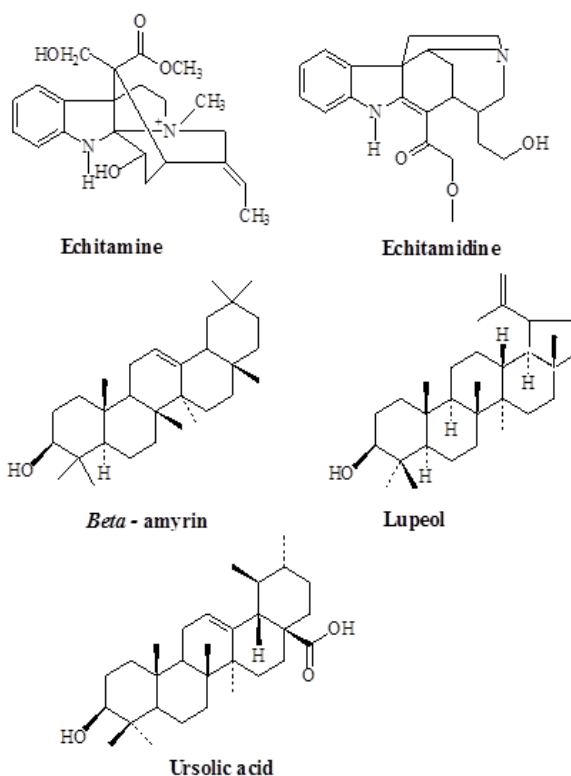

Chromatographic fingerprints

Chloroform extract

Analytical TLC on silica gel G60 F254, 0.25 mm layer in petroleum ether (40-60 °C)/chloroform [2:8], detection in daylight, after spraying with anisaldehyde (0.5 ml) mixed with 10 ml glacial acetic acid, 85 ml methanol and 5 ml concentrated sulphuric acid and heated to 100-110°C for 5-10 min. Presence of four characteristic pink spots with R_f values of 0.96, 0.65, 0.47 and 0.38.

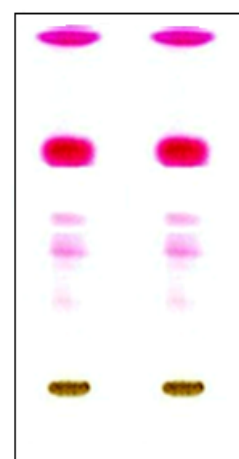

Chromatogram

Macroscopy

The bark is greyish green and lenticellate on the outer surface and light yellow to cream on the inner surface; fracture short and splintery; odour

characteristic; taste bitter.

Microscopy

Transverse section of the bark shows exfoliating cork cells in elongatangentially radial rows; a single layer of cambial cells with reddish brown contents; cortex consists of ground mass of parenchymatous cells with solitary groups of lignified sclereids and groups of lignified pericyclic fibres; prismatic calcium oxalate crystals present in cortex, also latex cells; vascular cylinder bundle is interspersed with medullary rays; lignified fibres present in phloem region.

Powdered plant material

Colour buff to yellow; taste bitter; fragments of cork, calcium oxalate prisms, lignified fibres and sclereids present.

Therapeutic actions

Antipyretic; antiinflammatory; antirheumatic insecticidal, analgesic; antimalarial; antimicrobial (Olajide *et al.*, 2000; GHP, 1992, Oigiangbe, 2007).

Therapeutic indications

Rheumatoid arthritis; malaria; measles; boils; wounds; arterial hypertension; cataract; placenta retention; anaemia (Mshana *et al.*, 2000; Taiwo *et al.*, 1998; GHP, 1992).

Safety data

The LD₅₀ of the aqueous leaf extracts (*p.o*) in mice was >2000 mg/kg in 24 hours. In the subacute studies, no clinical signs of toxicity were observed after oral administration of the extract at 500 – 2000 mg/kg; *p.o* to male and female mice for 14 days. The herb is generally safe, although liver, kidney and spleen toxicity have been noted with the triterpenoids in laboratory experiments.

Precautions for use

Crude drugs containing alkaloids must be taken with care

Adverse effects

Excessive or prolonged use has been linked to conditions such as Steven Johnson's syndrome.

Contraindications

Pregnancy and lactation, liver dysfunctions

Dosage and dosage forms

Decoction, tincture

Decoction: 30-50 g per litre of water; drink 3-4 cups a day.

Tincture: 1:5 in 45% alcohol; take 5 ml three times daily.

Storage

Store in a cool dark and dry place

References

Abel, C., Busia, K. (2005). An exploratory ethnobotanical study of the practice of Herbal Medicine by the Akan People of Ghana. *Alternative Medicine Review*, p 42.

Akinmoladun, A.C., Ibukun, E.O., Afor, E., Akinrinlola, B.L. (2007). Chemical constituents and antioxidant activity of *Alstonia boonei*. *African Journal of Biotechnology*. 8(10):1197-1201.

Asuzu, I.U., Anaga, A.O. (1991). Pharmacological screening of the aqueous extract of *Alstonia boonei* stem bark. *Fitoterapia* 63:411-417.

Betti, J.L. (2004). An ethnobotanical study of medicinal plants among Pigmies in Dja biosphere Reserve, Cameroon. *African Study Monographs* 25(1):1-27.

Fakae, B.B., Campbell, A.M., Barrett, J., Scott, I.M. *et al.*, (2000). Inhibition of glutathione S-transferases (GSTs) from parasitic nematodes by extracts from traditional Nigerian medicinal plants. *Phytotherapy Research* 14(8):630-634.

Ghana Herbal Pharmacopoeia (1992). The Advent Press: Accra, Ghana.

Idowu, O.A., Soniran, O.T., Ajana, O., Aworinde, D.O. (2010). Ethnobotanical survey of antimalarial plants used in Ogun State, Southwest Nigeria. *African Journal of Pharmacy and Pharmacology* 4:055-060.

Iwu, M.M. (1993). In: *Handbook of African Medicinal Plants*. CRC Press, Boca Raton, FL. pp 116-118.

Iyiola, O.A., Tijani, A.Y., Lateef, K.M. (2011). Antimalarial activity of the stem bark of *Alstonia boonei* in Mice. *Asian Journal of Biological Science* 4:235-243.

- Mshana, N.R., Abbiw, D.K., Addae-Mensah, I., Ahiyi, M.R.A., Ekper, J.A., *et al.*, (2000). Traditional medicine and pharmacopoeia. Contribution to the revision of Ethnobotanical and Floristics Studies of Ghana. Organisation of African Unity/Scientific, Technical and Research Committee.
- Odeku, O.A., Adegoke, O.A., Majekodunmi, S.O. (2008). Formulation of the extract of the stem bark of *Alstonia boonei* as tablet dosage form. *Tropical Journal of Pharmaceutical Research* 7:987-994.
- Oigiangbe, O.N., Igbinosa, I.O., Tamo, M. (2007). Insecticidal activity of the medicinal plant, *Alstonia boonei* De Wild, against *Sesamia calamistis* Hampson. *JOURNAL of Zhejiang University-Science B*. 8 (10): 752–755.
- Olajide, O.O., Awe, S.O., Makinde, M., Ekhelar, A.I., Olusola, A. *et al.* (2000). Studies on the anti-inflammatory, antipyretic and analgesic properties of *Alstonia boonei* stem bark. *Journal of Ethnopharmacology* 71:179-186.
- Ojewole, J.A.O. (1984). Studies on the pharmacology of echitamine, an alkaloid from the stem bark of *Alstonia boonei* L. (Apocynaceae). *International Journal of Crude Drug Research* 22:121-143.
- Osadebe, P.O. (2002). Anti-inflammatory properties of the root bark of *Alstonia boonei*. *Nigerian Journal of Natural Products and Medicine* 6:39-41.
- Oze, G., Harrisson, N., Okey, O., Ukoha A. (2008). Changes in Lipid and Haematological profile of aqueous extract of *Alstonia boonei* in rats. *The Internet Journal of Hematology* 4(1).
- Oze, G., Nwanjo, H., Onyeze, G. (2007). Nephrotoxicity caused by the extract of *Alstonia boonei* (De Wild) Stem bark in Guinea pigs. *Internet. Journal of Nutrition and Wellness* 3:2-2.
- Raji, Y., Salman, T.M., Akinsomisoye, O.S. (2005). Reproductive functions in male rats treated with methanolic extracts of *Alstonia boonei* stem bark. *African Journal of Biomedical Research* 8:105-111.
- Sofowora, A. (1993). Medicinal plants and traditional medicine in Africa. Spectrum Book Ltd., Ibadan, Nigeria. p289.
- Taiwo, O.B., Kroes, B.H., Beukelman, C.J., Horsten, S.T., *et al.* (1998). Activity of stem bark of *Alstonia boonei* de wild on human complement and polymorph nuclear leucocytes. *Journal of Ethnopharmacology* 17:13-15.
- Taiwo, O.B., Makinde, J.M. (1996). Contractile activity of *Alstonia boonei* stem bark extract on isolated rat stomach strip and guinea pig ileum. *Indian Journal of Pharmacology* 28(2):110-112.
- Taiwo, O.B., Van Den Berg, A.J.J., Kores, B.H. *et al.* (1998). Activity of the stem bark extract of *Alstonia boonei* de wild (Apocynaceae) on human complement and polymorphonuclear leukocytes. *Indian Journal of Pharmacology* 30(3):169-174.
- Titanji, V.P.K., Zofou, D., Ngemenya, M.N. (2008). The antimalarial potential of medicinal plants used for the treatment of malaria in Cameroonian folk medicine. *African Journal of Traditional, Complimentary and Alternative Medicine* 5:302-321.

Botanical name

Argemone mexicana L.

Family

Papaveraceae

Synonym

Argemone ochroleuca Sweet

Common names

Mexican poppy, Prickly poppy, Mexican prickly, Yellow poppy, Yellow thistle, Mexican thistle (English). Pivot épineux, Pavot du Mexique, tache de l'œil, Chardon du pays (French).

Vernacular names

Ghana: Akan- Akusiribie, Twi- Kokosakyi aduro

Mali: Bambara- Bozobo, Dogon- Aignètawa, Sonkeriai, Senoufo- Naka - taba

Senegal: Wolof- Garabu-mag, Diola- Fambora, Serer- Dahatu Fa N'Gol

Togo: Adja- Houétchègnon

Description of the plant

A. mexicana is a branched and erect annual herb, reaching 1 m in height, with a woody base; leaves are alternate and sessile, glabrous lanceolate with lobed and serrated edge, teeth are tipped with prickly spikes, ribs are alternate, thorns on the lower limb; flowers are terminal and can reach 2.5 to 5 cm in diameter with green sepals and bright yellow petals; fruits are ovoid capsules, rectangular with numerous spines erect or spreading; latex is yellow while the seed is dark brown, round and clear.

Herbarium specimen number

Mali: DMT – 0873

Nigeria: FHI 62256

Habitat and geographical distribution

Argemone mexicana is native to Mexico but is now found in many tropical countries of both hemispheres. The plant is widespread throughout Africa and occurs irregularly in the Sudano-Sahelian zone of West Africa.

Plant material of interest

Aerial parts without seeds, leaf

Other parts used

Root

Definition of plant material of interest

Prickly poppy consists of the fresh or dried aerial parts of *Argemone mexicana* L. (Papaveraceae).

**Ethnomedical uses**

The leaves are traditionally used in enteralgia, muscle pain, gonorrhoea, constipation, jaundice and liver malfunction, uncomplicated malaria, cough, toothache, eye pain, urethral discharge, hepatobiliary disorders, bilious, fevers, eczema, and haematuria. The juice is used as a sedative and antiemetic, and in the treatment of ear infections and eye diseases. Infused seeds as well as the aerial part are used as diuretic, purgative and diaphoretic. The oil is used in constipation, insomnia, skin infections and sores.

Biological and pharmacological activities

The entire plant has hypotensive, narcotic, diaphoretic and diuretic properties. The leaves and stems also have antibacterial, antiviral, spasmodic and stimulating effects. The extract of its capsules is a hypnotic and antitussive and the latex has anticoagulant properties. The methanol extract showed *in vitro* antiplasmodial activity comparable to that of *Artemisia annua* (Sangare, 2003; Diallo *et al.*, 2006; Adjobimey *et al.* 2004). The aqueous and methanolic extracts of the leaves and seeds showed antibacterial activity against *Staphylococcus aureus*, *Bacillus subtilis*, *Escherichia coli* and *Pseudomonas aeruginosa* (Bhattacharjee *et al.*, 2006). The extract of the plant demonstrated promising anti-HIV activity in human cell lines and CD4 T cells CEM-GFP infected with HIV 1NL4.3. The crude extracts (hexane, ethyl acetate, acetone and methanol) of the leaves showed a dose-dependent antifeedant activity that could be exploited for mosquito control (Elango *et al.*, 2011).

Clinical data

An observational clinical study confirmed the ethnomedical use of the decoction of the plant in the treatment of uncomplicated malaria in patients over 5 years, with 89% of adequate clinical response (Sidibé, 2006, Willcox *et al*, 2007). In a randomized, controlled trial, the decoction of the plant demonstrated clinical efficacy in the treatment of uncomplicated malaria, which compared well with a combination therapy based on artemisinin. In both groups, the progression to severe malaria, remained below 5% (Dakuo, 2008). It would therefore be possible to use the decoction as first-line treatment as a complement to standard treatment in areas of high malaria transmission (Graz *et al.*, 2010).

Chemical constituents

Tannins, benzoquinones, coumarins, mucilage, sterols, triterpenes and alkaloids (berberine; protopine, allocryptopine, benzophenanthridine, dihydrosanguinarine dihydrochelerithrine and chelerythrine); fat (ceryl alcohol, beta sitosterol), organic acids (tartaric acid, succinic acid, citric acid and malic acid), combined and free amino acids, monosaccharides (glucose and fructose) and minerals, and vitamin C; flavonoids (rutin and quercetin) (Singh *et al.* 2011; Rahman and Ilyas, 1961).

Tests for identity and purity

Moisture content: 6.53%
 Total Ash: 17.33%
 Water-soluble extractives: not less than 20.00%
 Alcohol-soluble (70%) extractives: not less than 19.40%

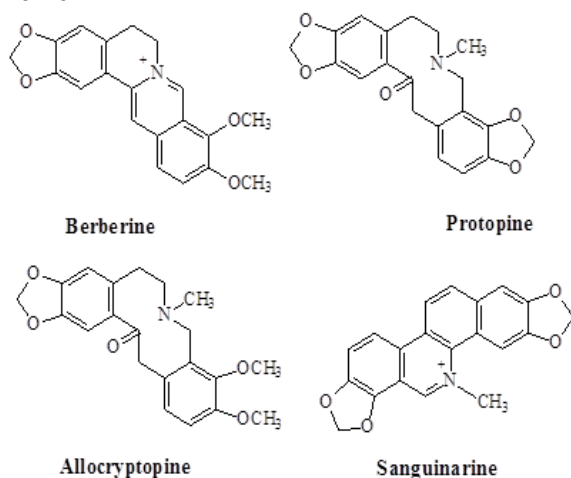

Chromatographic fingerprints

Chloroform extract

Analytical TLC on silica gel G60 F254, 0.25 mm layer in petroleum ether (40-60 °C)/chloroform [2:8], detection in daylight, after spraying with

anisaldehyde (0.5 ml) mixed with 10 ml glacial acetic acid, 85 ml methanol and 5 ml concentrated sulphuric acid and heated to 100-110°C for 5-10 min. Presence of four characteristic spots with R_f 0.83 (ash), 0.50 (pink), 0.41 (pink) and 0.23 (violet).



Chromatogram

Macroscopy

Powder green, tasteless, rough to touch with characteristic tobacco smell.

Microscopy

Groups of fibres with calcium oxalate crystals, spiral vessels, numerous crystals of calcium oxalate, fragments of a few skins.

Powdered plant material

Parenchyma cells of the leaf epidermis, fibres carrying calcium oxalate crystals as identified under the general microscopical analysis; fragments of epidermal cells, xylem fibres, spiral vessels and numerous free crystals of calcium oxalate.

Therapeutic actions

Hypotensive, narcotic, diaphoretic, diuretic, antibacterial, antiviral, vulnerary laxative, antiinflammatory, antitussive, anticoagulant, antiplasmodial, antifeedant and repellent (Sangare, 2003, Diallo *et al.*, 2007; Adjobimey *et al.*, 2004, Bhattacharjee *et al.*, 2006; Elango *et al.*, 2011).

Therapeutic indications

Uncomplicated malaria, dracontiasis

Safety data

The LD₅₀ of the aqueous extract of aerial parts of the plant without the seeds (*p.o*) in mice over a period of 24 hours was beyond 2000 mg/kg. In

the subacute studies, no clinical signs of toxicity were observed after oral administration of the extract at 500 – 2000 mg/kg; *p.o* to male and female mice for 14 days. A previous study in Mali showed an LD₅₀ of the decoction administered orally to mice for 72 hours was >3.205 g/kg. In a sub-chronic toxicity studies, repeated administration of 300 mg/kg of aqueous extract (*p.o*) for 30 days, did not affect the biochemical parameters of blood and liver and kidney in rats (Sanogo *et al.*, 2008). The latex and seeds are toxic and can cause intestinal bleeding and death.

Precautions for use

Do not use beyond one week

Adverse effects

Vomiting, diarrhoea, swollen legs, rash, shortness of breath and in extreme cases, glaucoma, and cardiac arrest

Contraindications

Children and pregnant women

Dosage and dosage forms

Decoction

Leaf powder: 30 g in 500 ml of water for 30 min.
Taken twice a day.

Storage

Store in a cool dry place away from light

References

Adjobimey, T., Edayé, I., Lagnika, L., Gbenou, J. *et al.* (2004). Activités antiplasmodiales *in vitro* de quelques plantes antipaludiques de la pharmacopée béninoise, *Comptes Rendus Chimie* 7:1023–1027.

Bhattacharjee, I., Chatterjee, S.K., Chatterjee, S., Chandra, G. (2006). Antibacterial potentiality of *Argemone mexicana* solvent extracts against some pathogenic bacteria. *Memorias do Instituto Oswaldo Cruz* 101(6):645-648.

Dakuo, F. (2008). Etude comparative du traitement du paludisme simple présumé à domicile par *A.mexicana* et les combinaisons thérapeutiques à base d'artémisinine dans le village de Missidougou Région de Sikasso. Thèse de médecine Bamako, 94P.

Diallo, D., Graz, B., Falquet, J., Traoré, A.K. *et al.* (2006). Malaria treatment in remote areas of Mali: use of modern and traditional medicines,

patient outcome. *Transaction of the Royal Society of Tropical Medicine and Hygiene* 100:515-520.

Elango, G., Rahuman, A.A., Kamaraj, C., Bagavan, A., Zahir, A.A. (2011). Screening for feeding deterrent activity of herbal extracts against the larvae of malaria vector *Anopheles subpictus* Grassi. *Parasitology Research* 108(3):513-519.

Graz, B., Willcox, M.L., Diakite, C., Falquet, J. *et al.* (2010). *Argemone mexicana* decoction versus artesunate-amodiaquine for the management of malaria in Mali: policy and public-health implications. *Transactions of Royal Society of Tropical Medicine and Hygiene*. 104(1):33-41.

Rahman, W., Ilyas, M. (1961). Flavone glycosides from the flowers of *Argemone mexicana* L. (Papaveraceae). *Comptes Rendus Hebdomadaires des Seances de l'Academie des Sciences* 27:252.

Sangaré, D. (2003). Etude de la prise en charge du paludisme par les thérapeutes traditionnels dans les aires de santé de Kendié (Bandiagara) et de Finkolo AC (Sikasso), Thèse de Pharmacie, FMPOS, Université du Mali.

Sanogo, R., Maiga, A., Djimdé, A., Doumbia, L., Guirou, C. *et al.* (2008). Etude de la toxicité sub-chronique du décocté de *Argemone Mexicana*. *Médecine et Pharmacopée Traditionnelles* 15:26 – 31.

Sidibé, O. (2006). Etude de *Argemone mexicana* dans le traitement traditionnel du Paludisme non compliqué dans le village de Missidougou Région de Sikasso, Mali. Thèse de Pharmacie, FMPOS, Université de Bamako.

Singh, S., Pandey, V.B., Singh, T.D. (2011). Alkaloids and flavonoids of *Argemone mexicana*. *Natural Product Research* 2011. [Epub ahead of print]

Willcox, M.L., Graz, B., Falquet, J., Sidibé, O. *et al.* (2007). *Argemone mexicana* decoction for treatment of uncomplicated falciparum malaria, *Transaction of the Royal Society of Tropical Medicine and Hygiene* 101:1190-1198.

Botanical name

Azadirachta indica A. Juss

Family

Meliaceae

Synonyms

Melia azadirachta L., *Melia indica* (A. Juss) Brandis

Common names

Neem, Indian lilac; Margosa tree; Nim, French: Margousier; Nîm

Vernacular names

Burkina Faso: Mooré – Niim, Dioula – Nîmyiri, Fula Fulfuldé – Tirotiya; Goodji

Cote d'Ivoire: Akye – Djé Ndédzakoè , Ando' – Tchitchèndé

Gambia: Manding Mandinka – Yirinding Kunango

Ghana: Twi – Dua Gyane, Ewe – Liliti, Hausa – Dongo Yaro

Mali: Bambara - Mali yirini, Senoufo – Gnimitigue, Dyula – Goo-gay

Niger: Hausa - Dogon Yaro, Songhai – Méli, Djerma - Milleize.

Nigeria: Hausa – Dogonyaro, Kanuri – Gányá Nîm, Yoruba – Dongoyaro

Senegal: Manding Mandinka – Tubabo toboro, Soce-tubabo, Wolof – Dim dim i buki

Togo: Ewe – Sabuleti, Mina – Kiniti, Adja – Sablagbe

Description of the plant

indica is a tree that can reach 25 m high, straight – boled, with striped and fissured bark; alternate paripinnate leaves with about 5-8 pairs of asymmetrical leaflets at the base, long acuminate tip; ovate-lanceolate, margin coarsely serrated; inflorescence in axillary panicles; many flowered, flowers white, numerous and pedicellate, pedicels about 1.5 mm long, sepals ovate-sub orbicular about 1 mm long, petals white, petals oblanceolate, 5 to 6 mm long, anthers within lobe apex; fruit ellipsoid, fruit ovoid, one-seeded, glabrous, yellow when ripe. The plant can live up to about 200 years (Trewari, 1992).

Herbarium specimen number

Nigeria: FHI 107439

Togo: TOGO04647

Habitat and geographical distribution

Tropical evergreen tree; originates from India and Burma; grows in Southeast Asia and West Africa;



found commonly in the coastal and Northern Savanna areas of Ghana but found growing or cultivated both in the northern and southern parts of Nigeria. Now cultivated in the Caribbean and much of Central America (Trewari, 1992; GHP, 1992). Plant readily grows even without irrigation, in arid and semi arid regions and in poor sandy or stony soil where gardening or cultivation is normally impossible.

Plant material of interest

Leaf

Other parts used

Stem bark and seed

Definition of plant material of interest

Neem is the fresh or dried leaf of *Azadirachta indica* A.Juss. (Meliaceae).

Ethnomedical uses

indica is used for the treatment of malaria, cough, nausea, vomiting, fever, jaundice, gonorrhoea, intestinal worm infestation, skin disorders, boils, ulcers, eczema and leprosy in indigenous system of medicine.

Biological and pharmacological activities

Several pharmacological studies have been conducted to validate the medicinal properties of *A. indica*. Some neem compounds have been shown to possess a dose-dependent anti-feedant effect (Mitchell *et al.*, 1997). The leaves and stem bark of *A. indica* are used as antimalarial agents and their effectiveness has been confirmed by several laboratory studies (Aladesanmi *et al.*, 1988; Ekanem 1978). The antimalarial properties have been variously attributed to

nimbolide (Rochanankij *et al.*, 1985) and another limonoid, gedunin (Khalid and Duddeck, 1989). Iwu and his co-workers (1986) suggested that neem extracts exerted their antimalarial action by causing a redox perturbation through the imposition of a very strong oxidant stress on the malaria parasites. In another study, ball shaped wood scrappings soaked in 5% neem oil diluted in acetone and placed in water storage overhead tanks controlled the breeding of *Anopheles stephensi* and *Aedes aegypti* in 45 days (Nagpal *et al.*, 1995). The oil components, particularly azadirachtin, have pesticidal potential (Koul *et al.*, 1990; Schmutterer *et al.*, 1990; Tanzubil *et al.*, 1990). Neem limonoids have larvicidal, pupicidal, adulticidal and antiovipositional activity and can therefore be beneficial in mosquito control programmes (Nathan *et al.*, 2005). The antiinflammatory properties of the plant have also been demonstrated in various studies. The water-soluble part of the alcoholic leaf extract showed antiinflammatory activity in the cotton pellet granuloma assay *in vivo* (Chattopadhyay, 1998), antioxidant, hepatoprotective (Bhanwra *et al.*, 2000), anti-ulcer (Dorababu *et al.*, 2004), hypoglycaemic and negative chronotropic and inotropic properties (Khosla *et al.*, 2000). The leaf extract exhibited equipotent cardioprotective activity on isoprenaline induced myocardial necrosis in experimental animals as compared to vitamin E (Peer *et al.*, 2007). Oral intake of doses of 10-200 mg/kg of neem leaf extract produced anxiolytic effects comparable to that induced by diazepam (Jaiswal *et al.*, 1994). A dose-dependent hypotensive effect by the hydroalcoholic leaf extract has been reported (Chattopadhyay, 1997; Khanna *et al.*, 1995). Oral administration of the leaf extracts reduced blood sugar levels in normal and streptozocin-induced diabetic models, with the hypoglycaemic effect comparable to glibenclamide (Khosla *et al.*, 2000). The leaf extract blocked the effects of adrenaline on glucose metabolism and reduced peripheral glucose utilization in diabetic and normal rats (Chattopadhyay, 1996). An investigation of *A. indica*'s effects on cerebral reperfusion injury and long term cerebral hypoperfusion based on the reported antioxidant, anti-inflammatory and anxiolytic properties of the herb showed that administration of 500 mg/kg/day for 15 days significantly reduced hypoperfusion on induced functional disturbances such as anxiety, learning and memory impairment (Yanpallewar, 2005). Neem extracts exhibited a dose-dependent anti-gastric ulcer activity in stressed rats. The extracts

caused a decrease in ethanol induced gastric mucosal damage, an increase in the amount of adherent gastric mucus in stressed animals and also demonstrated significant anti-histaminic potential (Garg *et al.*, 1993). Bandyopadhyay *et al.*, (2002) investigated the gastro-protective properties of the stem bark extract of *A. indica* and attributed it to the ability to inhibit acid secretion *via* blockage of H⁺/K⁺-ATPase activity as well as the inhibition of oxidative damage of the gastric mucosa by blocking lipid peroxidation and scavenging endogenous hydroxyl radicals. Aqueous leaf extract was found to lower raised levels of serum liver enzymes and paracetamol induced liver necrosis (Bhanwra *et al.*, 2000). Khanna *et al.*, (1995) observed analgesic and sedative properties *in vivo* in *A. indica* extracts. Hydroalcoholic leaf extract caused a dose-dependent hypotensive effect (Chattopadhyay, 1997) and oral administration of low doses (10-200 mg/kg) also showed anxiolytic effect comparable to that induced by diazepam (Jaiswal *et al.*, 1994). Oral administration of methanolic extract had significant antibacterial activity against the multi-drug-resistant *Vibrio cholerae* in mouse (Thakurta *et al.*, 2007). The ethanolic leaf extract demonstrated a much stronger anti-dermatophytic action compared to the aqueous extract *in vitro* (Venugopal and Venugopal, 1994), while the leaf, bark, cake and oil of the plant exhibited both dose and time dependent molluscicidal activities (Singh *et al.*, 1996). The ethanolic extracts of the seed have been shown to have anthelmintic effects (Hordegen *et al.*, 2006). *In vitro* studies showed that a herbal formulation, *praneem*, containing purified extracts of neem tree was effective against HIV and sexually transmitted disease pathogens, and also possessed contraceptive activity (Joshi *et al.*, 2005). The immune stimulating effects of the leaf extracts have been demonstrated *in vivo* (Ray *et al.*, 1996). The extracts potentiated antibody titres following typhoid H. antigen immunisation and induced delayed hypersensitivity following administration of tuberculin and DNCB to animals. Neem ethanolic extract has been shown to cause cell death of prostate cancer cells by inducing apoptosis (Kumar *et al.*, 2006). Haque and Baral (Haque and Baral, 2006) have also shown that pretreatment of mice with neem leaf preparation causes prophylactic growth inhibition of murine Ehrlich's carcinoma and B16 melanoma. The methanol extracts of the leaf also stimulated stem cell reproduction *in vitro* (Gonzalez-Garza, 2007).

Clinical data

Topical application of a cream of *A. indica* on exposed body parts at the rate of 2.0 gm/person afforded protection against *Aedes*, *Culex* and *Anopheles* mosquitoes (Dua *et al.*, 1995). In human trials, extracts stimulated humoral immunity by increasing antibody levels and cell mediated immunity by increasing total lymphocyte and T-cell count in 21 days (Ansari *et al.*, 1997). In a study conducted on males aged between 20-30 years over a 6-week period, dental gels containing neem extract were shown to have the ability to reduce plaque index and bacterial count than that of the control group (Pai *et al.*, 2004).

Chemical constituents

Alkaloids, tannins, coumarin, stigmasterol, flavonoids/polyphenols, saponins and sugar, Vitamin C. Triterpenes/meliaceous/limonoid compounds: azadirachtin, nimbolide, gedunin, salanin, other meliacins; diterpenes; carotenoids, reducing sugars and fixed oil present.

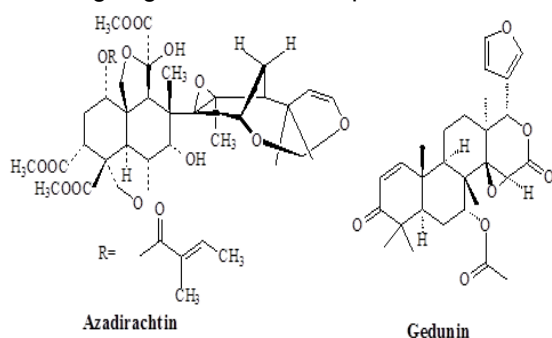

Tests for identity and purity

- Moisture content: not more than 30.00%.
- Total ash: Not more than 11.60%
- Acid – insoluble ash: Not more than 1.20%
- Water- soluble ash: Not less than 1.80%
- Water-soluble extractive: Not less than 16.00%
- Alcohol-soluble (70%) extractive: Not less than 22.00%
- Palisade ratio: 4.5 – 6.20 – 7.8 (present only on upper surface)
- Stomatal index: 5.0-12.8 (lower surface)
- Stomatal number: 300 – 333 – 500
- Vein-islet number: 2.5 – 3.0
- Veinlet termination number: 26.0 – 28.0 (Elujoba and Olawode, 2004)

Chromatographic fingerprints

Chloroform extract

Analytical TLC on silica gel G60 F254, 0.25 mm layer in petroleum ether (40-60 °C)/chloroform [2:8] , detection in daylight, after spraying with anisaldehyde (0.5 ml) mixed with 10 ml glacial

acetic acid, 85 ml methanol and 5 ml concentrated sulphuric acid and heated to 100-110°C for 5-10 min. Presence of three characteristic spots with *R_f*s of 0.45 (dark grey), 0.33 (pink) and 0.29 (green).

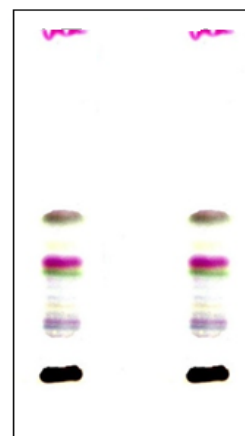

Chromatogram

Macroscopy

The compound leaves are paripinnate and alternate in arrangement, on each leaf, there may be up to 5-8 pairs of leaflets attached to the rachis through a small petiole, leaflets are ovate-lanceolate to lanceolate falcate in shape, asymmetrical at the base, long acuminate apex, coarsely serrated at the edges, occasionally lobed, with acuminate apex and glossy green (upper surface); up to about 11 cm long and 3cm broad, glabrous, the midrib is entire; fruit, ellipsoid, drupaceous, 1-seed, yellow, glabrous 1.2 to 2 cm long; taste slightly bitter; odour alliaceous (African Pharmacopoeia, 1985).

Microscopy

The surface view shows anomocytic stomata present on lower epidermis; occasional unicellular trichomes. The transverse section shows smooth cuticularised epidermis; anticlinal cell walls, almost straight; rosette crystals present in mesophyll; collenchyma interrupts mesophyll on both upper and lower surfaces in midrib region; vascular bundles strongly curved, and collateral; xylem vessels lignified; transverse section of the leaf midrib shows a bicollateral structure, characteristic of sub-epidermal masses of collenchyma on both surfaces, xylem takes the form of a strongly curved arc while both surfaces have smooth cuticles, epidermal cells with almost straight walls, particularly those of the upper epidermis; stomata anomocytic, present on the lower epidermis while absent on the upper epidermis; leaf contains no starch or calcium oxalate crystals (Ekejiuba, 1984).

Powdered plant material

Straight-walled epidermal cells; lamina pieces showing anomocytic stomata, collenchymatous cells, xylem vessels, lamina pieces show anomocytic stomata; epidermal cell walls straight; lignified vascular elements in veins and veinlets; rosette crystals, starch granules absent; colour greenish brown; taste slightly bitter; odour alliaceous

Therapeutic actions

Antiemetic, antifeedant (insecticide), antifungal, antiinflammatory, antimalarial, antiseptic (in medicated soaps), antipruritic; antipyretic, antiviral (systemically), anxiolytic, depurative, emmenagogue, galactagogue, hypoglycaemic, immune stimulant, vermifuge (GHP, 1992).

Therapeutic indications

Blood disorders, boils, constipation, dermatitis, diabetes mellitus, diarrhoea, dysentery, eczema; fever, hepatitis, hyperacidity, hypertension, intestinal helminthiasis, jaundice, lumbago, malaria, pharyngitis, pruritus; psoriasis, ringworm, scabies, ulcer; wounds (Dennis, 2002; Mshana *et al.*, 2000; GHP, 1992).

Safety data

Animal studies (300-3000 mg/kg) in rats showed that the LD₅₀ of the aqueous extract of the leaf of *Azadirachta indica* (p.o) was beyond 3000 mg/kg and there was no manifestation of clinical signs of toxicity over the period of the acute toxicity study. Changes in organ/body-weight ratios (doses > 100 mg/kg) and some haematological parameters at a dose of 3000 mg/kg were observed in a 14-day subacute study. Administration of the aqueous extract to rats (doses > 100 mg) resulted in increased levels of liver transaminases (ALT, AST and GGT, ALP) and reduced serum albumin. Renal function parameters were also affected.

Precautions for use

Caution should be taken in the administration of the aqueous extract in liver and renal disease. Neem extracts should not be taken for prolonged periods at high doses; limonoids show a very low toxicity, especially in oral administration. Toxic effects have been observed in animals grazing on neem leaf.

Adverse effects

None reported and none expected if taken in therapeutic doses

Contraindications

Known renal and/ or hepatic disease, hypoglycaemia, elderly and children; pregnancy and lactation.

Dosage and dosage forms

Decoction; tincture; liquid extract.

Decoction: 30 g dried leaves in 900 ml water; simmer until reduced to 600 ml; 1 teacup three times daily; tincture- 1:5 in 45% alcohol, 5 ml three times daily

Liquid extract 1:2 in 45% alcohol, 2.5 ml three times daily

Storage

Store in a cool dry place

References

African Pharmacopoeia Vol. 1(1985). Ed. 1, published by the Organisation of African Unity's Scientific Technical Research Commission, Lagos. Nigeria pp 30-31.

Aladesanmi, A.J., Awe, S.O., Adesanya, S.A., Bray, D.H. (1988). Antimalarial activity of some Nigerian medicinal plants. In: Adesina, S.K. (Ed) Drug Production from natural products. Proceedings of the 7th International Symposium of DRPU. Medex Publications, Lagos, Nigeria.

Ansari, K.U., Kasturi, N., Tewarson, S.L., Singh, S., Pandey, R.C. (1997). An experimental and clinical evaluation of immuno-modulating potential of *Azadirachta indica* (Neem) extract. Indian Journal of Clinical Pharmacology and Therapeutics. 8:82-84.

Bandyopadhyay, U., Biswas, K., Chatterjee, R., Bandyopadhyay, D. *et al.*, (2002). Gastroprotective effect of Neem (*Azadirachta indica*) bark extract: possible involvement of H⁺/K⁺-ATPase inhibition and scavenging of hydroxyl radical. Life Science 71: 2845-2865.

Bhanwra, S., Singh, J., Khosla, P. (2000). Indian Effect of *Azadirachta indica*. (Neem) leaf aqueous extract on paracetamol-induced liver damage in rats. Journal of Physiology and Pharmacology 44(1):64-68.

Chattopadhyay, R.R. (1998). Possible biochemical mode of anti-inflammatory action of *Azadirachta indica* A. Juss in rats. Indian Journal Experimental Biology 36:418-420.

- Chattopadhyay, R.R. (1996). Possible mechanism of antihyperglycaemic effect of *Azadirachta indica* leaf extract. Part IV. General Pharmacology 27:431-434.
- Chattopadhyay, R.R. (1997). Effect of *Azadirachta indica* hydroalcoholic leaf extract on the cardiovascular system. General Pharmacology 28:449-451.
- Dennis, F. (2002) (Ed). Manual for the propagation of medicinal plants in Ghana. Darwin Initiative for the Survival of Species.
- Dua, V.K., Nagpal, B.N. and Sharma, V.P. (1995). Repellent action of neem cream against mosquitoes. Indian Journal of Malariology 32:47-53.
- Dorababu, M., Prabha, T., Priyambada, S., Agrawal, V.K. *et al.*, (2004). Effect of *Bacopa monniera* and *Azadirachta indica* on gastric ulceration and healing in experiment NIDDM rats. Indian Journal of Experimental Biology 42:389-393.
- Ekanem, J. (1978). Dongo Yaro. Does it work? Nigerian Medical Journal 8(1):8.
- Ekejiuba, E.C. (1984). Establishment of some Pharmacopoeial Standards for Selected Nigerian Medicinal Plants. M. Phil. (Pharmacognosy) Thesis, University of Ife (now Obafemi Awolowo University), Ile-Ife, Nigeria.
- Elujoba, A.A., Olawode, E.O. (2004). Technical report of the commissioned chromatographic fingerprint analysis on *Azadirachta indica* leaf. Submitted to the World Health Organization, Nigeria.
- Garg, G.P., Nigam, S.K., Ogle, C.W. (1993). The gastric antiulcer effects of the leaves of the neem tree. Planta Medica 59(3):215-217.
- Ghana Herbal Pharmacopoeia (1992). The Advent Press: Accra, Ghana
- González-Garza, M.T., Codinach, M., Alcaraz, C., Moreno-Cuevas, J. *et al.*, (2007). Effect of *Azadirachta indica* leaf methanol extracts on stem cell reproduction. Fitoterapia 78:235-237.
- Haque, E., Baral, R. (2006). Neem (*Azadirachta indica*) leaf preparation induces prophylactic growth inhibition of murine Ehrlich carcinoma in Swiss and C57BL/6 mice by activation of NK cells and NK-T cells. Immunobiology 211:721-731.
- Hördegen, P., Cabaret, J., Hertzberg, H., Langhans, W. *et al.*, (2006). *In vitro* screening of six anthelmintic plant products against larval *Haemonchus contortus* with a modified methylthiazolyl-tetrazolium reduction assay. Journal of Ethnopharmacology 108:85-89.
- Iwu, M.M., Obidoa, O., Anazodo, M. (1986). The antimalarial activity of *Azadirachta indica* - mode of action. Pharmacy World 3(3):16-20.
- Jaiswal, A.K., Bhattacharya, S.K., Acharya, S.B. (1994). Anxiolytic activity of *Azadirachta indica* leaf extract in rats. Indian Journal of Experimental Biology 32: 489-491.
- Joshi, S.N., Katti, U., Godbole, S., Bharucha, K. *et al.*, (2005). Phase I safety study of Praneem polyherbal vaginal tablet use among HIV-uninfected women in Pune, India. Transactions of the Royal Society of Tropical Medicine and Hygiene 99:769-774.
- Khalid, S.A., Duddeck, H. (1989). Isolation and Characterisation of an antimalarial agent of the neem tree *Azadirachta indica*. Journal of Natural Products , 52(5):922-927.
- Khanna, N., Goswami, M., Sen, P., Ray, A. (1995). Antinociceptive action of *Azadirachta indica*. Indian Journal of Experimental Biology 33:848-850.
- Khosla, P., Bhanwra, S., Singh, J., Seth, S. *et al.*, (2000). A study of hypoglycaemic effects of *Azadirachta indica* (Neem) in normal and alloxan diabetic rabbits. Indian Journal of Physiology and Pharmacology 44(1):69-74.
- Koul, O., Isman, M. B., Kethar, C. M. (1990). Properties and Uses of Neem, *Azadirachta indica*. Canadian Journal of Botany 68:1-11.
- Kumar, S., Suresh, P.K., Vijayababu, M.R., Arunkumar, A. *et al.*, (2006). Anticancer effects of ethanolic neem leaf extract on prostate cancer cell line (PC-3). Journal of Ethnopharmacology 105: 246-250.
- Mitchell, M.J., Smith, S.L., Johnson, S., Morgan, E.D. (1997). Effects of the neem tree compounds azadirachtin, salannin, nimbin, and 6-

- desacetylnimbin on ecdysone 20-monooxygenase activity. Archives of Insect Biochemistry and Physiology 35(1-2):199-209.
- Mshana, N.R., Abbiw, D.K., Addae-Mensah, I., Ahiyi, M.R.A., Ekper, J.A., *et al.*, (2000). Traditional medicine and pharmacopoeia. Contribution to the revision of Ethnobotanical and Floristics Studies of Ghana. Organisation of African Unity/Scientific, technical and research committee.
- Nagpal, B.N., Srivastana, A., Sharma, V.P. (1995). Control of mosquito breeding using wood scrapings treated with neem oil. Indian Journal of Malariology 32: 64-69.
- Nathan, S.S., Kalaivani, K., Murugan, K. (2005). Effects of neem limonoids on the malaria vector *Anopheles stephensi* Liston (Diptera: Culicidae). Acta Tropica 96:47
- Pai, M.R., Acharya, L.D., Udupa, N. (2004). Evaluation of antiplaque activity of *Azadirachta indica* leaf extract gel-a 6-week clinical study. Journal of Ethnopharmacology 90: 99-103.
- Peer, P.A., Trivedi, P.C., Nigade, P.B., Ghaisas, M.M. *et al.*, (2007). Cardioprotective effect of *Azadirachta indica* A. Juss. on isoprenaline induced myocardial infarction in rats. International Journal of Cardiology; doi
- Ray, A., Banerjee, B.D., Sen, P. (1996). Modulation of humoral and cell-mediated immune responses by *Azadirachta indica* (Neem) in mice. Indian Journal of Experimental Biology 34:698-701.
- Rochanankij, S., Tebttearanonth, Y., Yenjai, C., Yuthavong, Y. (1985). Journal of Tropical Medicine and S.E. Asian Public Health 16:66.
- Schmutterer, H. (1990) Properties and Potential of Natural Pesticides from the Neem Tree, *Azadirachta indica*. Ann. Rev. Entomol. 35:271-97.
- Singh, K., Singh, A., Singh, D.K. (1996). Molluscicidal activity of neem (*Azadirachta indica* A. Juss). Journal of Ethnopharmacology 52: 35-40.
- Thakurta, P., Bhowmik, P., Mukherjee, S., Hajra, T.K. *et al.*, (2007). Antibacterial, antisecretory and antihemorrhagic activity of *Azadirachta indica* used to treat cholera and diarrhoea in India. Journal of Ethnopharmacology 111:607-612.
- Tanzubil, P. B., McCaffery, A. R. (1990). Effects of Azadirachtin on Reproduction in the African Armyworm (*Spodoptera exempta*). Entomologia Experimentalis et Applicata 57:115-121.
- Trewari, D. N. (1992). Monograph on Neem (*Azadirachta indica* A. Juss), 279. Int. Book Distributors: Dehra Dun, India.
- Venugopal, P.V., Venugopal, T.V. (1994). Antidermatophytic activity of neem (*Azadirachta indica*) leaves *in vitro*. Indian Journal of Pharmacology 26:141-143.
- Yanpallewar, S., Raib, S., Kumar, M., Chauhan, S. *et al.*, (2005). Neuroprotective effect of *Azadirachta indica* on cerebral post-ischemic reperfusion and hypoperfusion in rats. Life Sciences 76:1325-1338

Botanical name

Balanites aegyptiaca (L.) Del.

Family

Zygophyllaceae

Synonyms

Ximenia aegyptiaca L., *Agialida senegalensis* van Tiegh., *Agialida barteri* van Tiegh., *Balanites ziziphoides* mildbr & Schlechter

Common names

Soap berry tree, Thorn tree (English); Desert date, Dattier du désert (French)

Vernacular names

Burkina Faso: Mooré – kyéguelga, Dioula – Zèkènè, Fulfulde – Tannè; yoléteki

Ghana: Dagaare – Gongo

Mali: Bambara – Zèkènè; Dogon – Mono, Noms – Tale

Senegal: Wolof – Sump; Serer – Model, lol; Arabe – Hadjlidj

Togo: Gourmantche – Konkonglangpag; Moba – Okopakbo

Description of the plant

Thorny tree, deciduous, up to 8 metres high, with large and complex branching; well defined trunk, straight or slightly twisted, greyish-brown bark, fissured longitudinally; numerous branches, with straight spines 2-7 cm; young secondary branches are green, pubescent and also thorny; inflorescence is indeterminate, comprises of 5 to 12 flowers arranged on a pubescent stem, of variable length; fruit is a fleshy drupe 1 to 2.5 cm long, oval oblong, silky-pubescent surface and greenish-white with a single seed inside; blooms from March to May and fruits from July to October.

Herbarium specimen number

Mali: 2015

Togo: TOGO09436

Habitat and geographical distribution

The desert date palm occurs mainly in tropical Africa, particularly in central and Western Sahara, and the Far East. It originated from the Mediterranean *via* Egypt and grows well in sandy soil and on all types of geographical landscapes: depressions, valleys, plains, and even mountains.

Plant material of interest

Fruit

**Other parts used**

Stem bark

Definition of plant material of interest

Balanites consists of the fruit of *Balanites aegyptiaca* (L.) Del. (Zygophyllaceae)

Ethnomedical uses

In the Sahel, the leaves and fruits are used as food during the dry season and during lean periods. The leaves are dried and processed into powder for use in preparing sauce (Cook *et al.*, 1998; Lockett *et al.*, 2000). Edible oil is extracted from the kernels (Kamel and Koskinen, 1995). The fruit extract is added to porridge and eaten by nursing mothers to stimulate milk production, and the nuts are eaten to treat pain and discomfort associated with excessive intestinal motility and bloating (Lockett *et al.*, 2000). *B. aegyptiaca* is one of the most palatable forage species for domestic grazing animals (Toutain, 1980; Savadogo, 2004). The root bark is crushed, added to water, soaked and drunk for its purgative effect (Koch *et al.*, 2005). The seeds are used to treat cancers and hydrocoele (Abubakar *et al.*, 2007). The stem and root barks are powdered and mixed with other species, and then boiled with water for use against oral candidiasis (Runyoro *et al.*, 2006a). The stem bark is macerated in warm water, and the resulting extract taken for asthma, dry cough and chest infections (Maregesi *et al.*, 2007) Some medicinal preparations are made with essential oils extracted from parts of *B. aegyptiaca* (Said *et al.*, 2002). The leaves of the plant and young branches are macerated and applied fresh as poultice on wounds (Said *et al.*, 2002). The powdered root of the plant is dissolved in water,

and then used as a bath to treat measles. It is also taken as tea against uterine fibroids (Tabuti *et al.*, 2003), or made into a paste and applied to bleeding gums or inserted into the cavity of painful tooth three times per day until recovery (Tapsoba and Deschamps, 2005).

Biological and pharmacological activities

The whole plant is used as antiparasitic, antihelminthic, antipyretic, fish poison, abortifacient and molluscicide (Iwu, 1993). A dose of 20 mg/kg of the aqueous extract of the fruit mesocarp was as effective an antihelminthic against the worm *Fasciola gigantica* as a 9 g/kg dose of albendazole (Koko *et al.*, 2000) and 200 mg/kg of the same extract was also effective against *Schistosoma mansoni* infected mice (Koko *et al.*, 2005). The fruit mesocarp extract also showed significant antidiabetic activity in streptozotocin-induced diabetic mice. The effect has been attributed to the steroidal saponins (Kamel *et al.*, 1991). The mixture of saponins isolated from the seeds, balanitines 6 and 7, has anti-cancerous activity in human cells (Gnoula *et al.*, 2008). The fresh leaves, dried barks and roots were reported to be active against *Bacillus subtilis*, *Penicillium crustosum*, *Saccharomyces cerevisiae*, *Epilachna varivestis*, *Biomphalaria glabrata* and *Lymnaea natalensis* (Taniguchi *et al.*, 1978; Liu and Nakanishi, 1982) and the saponin fraction from the mesocarp of the plant had a weak activity against *Aedes aegypti*, *Aspergillus niger* and *Candida albicans* (Saeed *et al.*, 1995). Fruit and root bark have strong activities on *Candida albicans* (Nanyingi *et al.*, 2008; Runyoro, *et al.*, 2006b; Saeed *et al.*, 1995). The fruit extract also has immune modulatory properties *in vitro* (Koko *et al.*, 2008).

Clinical data

No information available

Chemical constituents

Protein, carbohydrates (Nour *et al.*, 1986); saponins (balanitin-3, 6-methyldiosgenin, balanitoside; (Kamel 1998; Hosny *et al.*, 1992), pregnane glycosides (Kamel and Koskinen, 1995).

Tests for identity and purity

Moisture content: not more than 8.45%

Total ash: 12.21%

Water-soluble extractives: not more than 16.30%

Alcohol-soluble (70%) extractives: not less than 14.89%

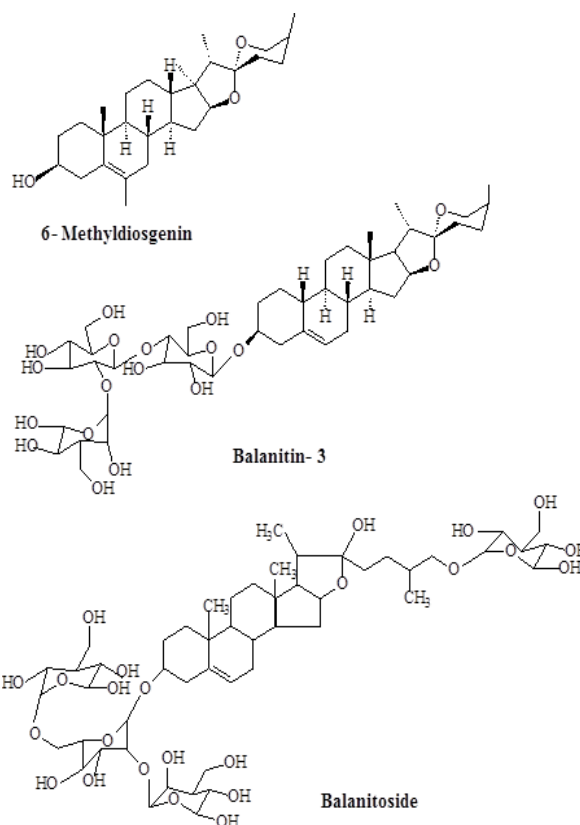

Chromatographic fingerprints

Chloroform extract

Analytical TLC on silica gel G60 F254, 0.25 mm layer in petroleum ether (40-60 oC)/chloroform [2:8], detection in daylight, after spraying with anisaldehyde (0.5 ml) mixed with 10 ml glacial acetic acid, 85 ml methanol and 5 ml concentrated sulphuric acid and heated to 100-110°C for 5-10 min. Presence of three characteristic spots with R_f s 0.40 (ash), 0.31 (pink) and 0.027 (pink).

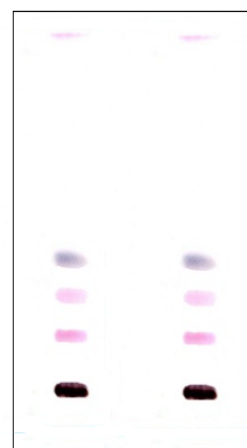

Chromatogram

Macroscopy

Stem bark flat or channelled pieces; outer bark with vertical cracks, lenticellate; colour yellowish grey; inner bark with fine vertical striations; colour buff; fracture short; odour characteristic; taste bitter (GHP, 2007).

Microscopy

The sectional views (transverse and longitudinal sections) show thin-walled lignified cork: cells; outer cells show exfoliations; thin three-layered cambial cells separate the cork layer from the cortex; cortex consists of isolated groups of numerous sclereids with thickened lignified walls and small lumen, two types of sclereids-isodiametric and elongated cells; large rosette crystals occur in some cortical parenchyma; phloem tissue consists of parenchyma and broad medullary rays with prismatic calcium oxalate crystals, lignified phloem fibres occur in isolated groups among the phloem parenchyma (GHP, 2007).

Powdered plant material

Buff-coloured; odour sternutatory; taste bitter; numerous sclereids, isodiametric and elongated, lignified; long fibres both lignified and unligified; few cork cells, rosette and prismatic calcium oxalate crystals; starch grains (GHP, 2007).

Therapeutic actions

Antidiabetic (Kamel *et al.*, 1991), antihelminthic (Koko *et al.*, 2000; Koko *et al.*, 2005), anticancer (Gnoulou *et al.*, 2008); antipyretic, molluscicidal (Iwu, 1993), antibacterial (Taniguchi *et al.*, 1978; Liu and Nakanishi, 1982), antifungal (Saeed *et al.*, 1995; Speroni *et al.*, 2004); anti-inflammatory, antimicrobial (Speroni *et al.*, 2004; Runyoro *et al.*, 2006b; Nanying *et al.*, 2008) and immunomodulatory (Koko *et al.*, 2008).

Therapeutic indications

Constipation, diabetes, schistosomiasis

Safety data

Animal studies in rats (300-3000 mg/kg) showed that the LD₅₀ of the aqueous extract of the stem bark was >3000 mg/kg. An increase in AST but a decrease in ALT was detected in rats. This may not necessarily indicate hepatotoxicity as AST increase is associated with damage to other tissues in the body apart from the liver. No serious adverse effects on liver and kidney functions were observed in the H/E sections. Increased WBC count was observed at doses ≥100 mg/kg and MCH at doses >3000 mg/kg.

The use of the aqueous extract of the stem bark of the plant within the recommended dose may be of no serious safety concern.

Precautions for use

The blood glucose of the patient should be monitored.

Adverse effects

May induce hypoglycaemia

Contraindications

Hypoglycaemia

Dosage and dosage forms

Decoction; ointment; tincture

Decoction: 30-50 g per litre of water; take 3-5 teacupful daily

Tincture: 1:5 in 50% alcohol; 5 ml three times a day.

Storage

Store in a cool dry place

References

Abubakar, M.S., Musa, A.M., Ahmede, A., Hussaini, I.M. (2007). The perception and practice of traditional medicine in the treatment of cancers and inflammations by the Hausa and Fulani tribes of Northern Nigeria *Journal of Ethnopharmacology* 111:625–629.

Cook, J. A., Vanderjagt, D.J., Pastuszyn, A., Mounkaïla, G. *et al.* (1998). Nutrient content of two indigenous Plant foods of the western Sahel: *Balanites aegyptiaca* and *Maerua crassifolia*. *Journal of Food Composition and Analysis* 11:221-230.

Ghana Herbal Pharmacopoeia (2007). STEPRI, Accra, Ghana.

Gnoulou, C., Mégalizzi, V., De Nève, N., Sauvage, S., Ribaucour, F. *et al.* (2008). Balanitin-6 and -7: diosgenyl saponins isolated from *Balanites aegyptiaca* Del. display significant anti-tumor activity *in vitro* and *in vivo*. *International Journal of Oncology* 32(1):5-15.

Hosny, M., Khalifa, T., Caliş, I., Wright, A.D., Sticher, O. (1992). Balanitoside, a furostanol glycoside, and 6-methyldiosgenin from *Balanites aegyptiaca*. *Phytochemistry*, 31(10):3565-3569.

Iwu, M.M., (1993). *Handbook of African Medicinal Plants*. CRC Press, Boca Raton, Florida, USA.

- Kamel, M.S. (1998). A Furostanol saponin from fruits of *Balanites aegyptiaca*. *Phytochemistry* 148(4):755-757.
- Kamel, M.S., Koskinen, A. (1995). Pregnane glycosides from fruits of *Balanites aegyptiaca*. *Phytochemistry* 40(6):1773-1775.
- Kamel, M.S., Ohtani, K., Kurokawa, T., Assaf, M.H., el-Shanawany, M.A. *et al.* (1991). Studies on *Balanites aegyptiaca* fruits, an antidiabetic Egyptian folk medicine. *Chemical and Pharmaceutical Bulletin (Tokyo)*, 39(5):1229-33.
- Koch, A., Tamez, P., Pezzuto, J., Soejarto, D. (2005). Evaluation of plants used for antimalarial treatment by the Maasai of Kenya. *Journal of Ethnopharmacology* 101:95–99.
- Koko, W.S., Abdalla, H.S., Galal, M., Khalid, H.S. (2005). Evaluation of oral therapy on Mansonial Schistosomiasis using single dose of *Balanites aegyptiaca* fruits and praziquantel Fitoterapia, 76(1):30-34.
- Koko, W.S., Galal, M., Khalid, H.S. (2000). Fasciolicidal efficacy of *Albizia anthelmintica* and *Balanites aegyptiaca* compared with albendazole. *Journal of Ethnopharmacology* 71(1-2):247-252.
- Koko, W.S., Ahmed Mesaik, M., Yousaf, S., Galal, M., Choudhary, M.I. (2008). *In vitro* immunomodulating properties of selected Sudanese medicinal plants. *Journal of Ethnopharmacology* 118:26–34.
- Liu, W., Nakanishi, K., (1982). The structures of balanitins, potent molluscicides isolated from *Balanites aegyptiaca*. *Tetrahedron* 38:513–519.
- Lockett, C.T., Calvert, C.C. and Grivetti, L.E. (2000). Energy and micronutrient composition of dietary and medicinal wild plants consumed during drought. Study of rural Fulani, Northeastern Nigeria. *International Journal of Food Science and Nutrition* 51:195-208.
- Maregesi, S.M., Ngassapa, O.D., Pieters, L., Vlietinck, A.J. (2007). Ethnopharmacological survey of the Bunda district, Tanzania: Plants used to treat infectious diseases. *Journal of Ethnopharmacology* 113:457–470.
- Nanyingi, O.M., Mbaria, M.J., Lanyasunya, L.A., Wagate, G.C., Koros, B.K., *et al.* (2008). Ethnopharmacological survey of Samburu district, Kenya. *Journal of Ethnobiology and Ethnomedicine* 4:14.
- Nour, A.A.A.M., Ahmed, A.H.R., Abdel-Gayoum, A.G.A.A. (1986). chemical study of *Balanites aegyptiaca* L. (Lalob) fruits grown in Sudan. *Journal of Science of Food and Agriculture* 36 :1254–1258
- Runyoro, D.K.B., Ngassapa, O.D., Matee, M.I.N., Joseph C.C., Moshi, M.J. (2006a). Medicinal plants used by Tanzanian traditional healers in the management of *Candida* infections. *Journal of Ethnopharmacology* 106:158–165.
- Runyoro, D.K.B., Matee, M.I.N., Ngassapa, O.D., Joseph, C.C., Mbwambo, Z.H. (2006b). Screening of Tanzanian medicinal plants for anti-*Candida* activity. *BMC Complementary and Alternative Medicine* 6: 11.
- Said, O., Khalil, K., Fulder, S., Azaizeh, H. (2002). Ethnopharmacological survey of medicinal herbs in Israel, the Golan Heights and the West Bank region. *Journal of Ethnopharmacology* 83: 251-265.
- Savadogo, S. (2004). Contribution au suivi écologique des ressources fourragères dans la zone de chasse de Pama Nord et le ranch de gibier de Singou. Mémoire d'ingénieur, Université Polytechnique de Bobo-Dioulasso, Institut du Développement Rural, Burkina Faso. 89 p.
- Saeed, A., Ibrahim, N., Bashand, Y.S., El-Gengaihi, S. (1995). Saponins of *Balanites aegyptiaca* Del fruits and biological evaluation. *Bulletin of Faculty of Pharmacy, Cairo University* 33:105-109.
- Speroni, E., Cervellati, R., Innocenti, G., Costa, S., Guerra, M., Acqua, S., Govoni, P. (2004). Anti-inflammatory, anti-nociceptive and antioxidant activities of *Balanites aegyptiaca* (L.) Delile. *Journal of Ethnopharmacology* 98:117–125.
- Tabuti, J.R.S., Lye, K.A., Dhillon, S.S. (2003). Traditional herbal drugs of Bulamogi, Uganda: plants, use and administration. *Journal of Ethnopharmacology* 88:19–44.
- Taniguchi, M., Chapya, A., Kubo, I., Nakanishi, K. (1978). Screening of East African plants for antimicrobial activity. *Chemical and Pharmaceutical Bulletin* 26:2910–2913.

Tapsoba, H., Deschamps, J.P. (2006). Use of medicinal plants for the treatment of oral diseases in Burkina Faso. *Journal of Ethnopharmacology* 104:68–78.

Toutain, B. (1980). Le rôle des ligneux pour l'élevage dans les régions soudaniennes de l'Afrique de l'Ouest. In (H N Le Houérou, Editeur.), *Colloque international sur les fourrages ligneux en Afrique, état des connaissances*. Addis-Abeba, Ethiopie, 8-12 avril, CIPEA, pp. 105-110.

Botanical name

Bridelia ferruginea Benth.

Family

Euphorbiaceae

Synonyms

Bridelia micrantha var. *ferruginea* (Benth) Müll

Common name

Bridelia

Vernacular names

Benin: Baatonun- Bemebenku, Gbe Fo – Honsukokué, Yoruba – Nago Hira

Burkina Faso: Mooré – Ambriaka, Dioula–sagoui; sagwann baboni, Fulfuldé–kojuteki; daafi

Cote d'Ivoire: Manding Maninka– Saba / Sagba, Senufo– Dyimini – Nakurugo

Ghana: Tw – Opam fufuo, Ga Adamgbe – Flatsho, Hausa– Kisni

Guinea: Fula Pulaar – Dafi, Manding Maninka– Baboni, Maninka– Sagba

Mali: Bambara – Saguan, Noms – Daafi, Senoufo – Gnirin-o-tigue

Nigeria: Yoruba – Ira odan, Eepo ira; Ibo – Oha, Hausa – Kisni

Sierra Leone: Susu – Tholinyi, Kissi – Sindio, Hono – Bembeh

Togo: Ewe – Akamati, Bassar – N'tchintchi, Lamba – Kolu

Description of the plant

It is a small non-laticiferous, scaly tree or shrub that grows to about 4-15 m tall and up to 1.5 m in girth, branching is low, often bears spines and may be slash crimson coloured; leaves may be small to medium-sized, simple, petiolate with stipules, oval-lanceolate, tomentose, deciduous, alternate or sometimes sub-alternately, spiral, lamina broadly elliptic, with entire margin and an acuminate or acute apex (GHP, 1992); cuticles oblong or oval, irregularly more or less dentate, upper epidermis pubescent; about 3.8-10.0 cm long and 2.5-6.4 cm wide with slightly wavy edges; shortly and abruptly acuminate, stalk usually 1-2.5 cm long, robust and densely hairy; pinnately veined, veins beneath form a dense and prominent network, sometimes sparsely hairy and occasionally with the hairs obscuring the undersurface of the leaf; inflorescence, many flowered in glomerules, axillary, very dense, male flowers yellowish-green, pedicelate, pedicel, 1.5-2 mm long; female flowers sessile with 3 short, 2-pronged styles, 0.6 cm across, the greenish yellow sepals have very small and



narrow petals; each flower cluster, usually consists of male and female; good fragrance; fruits drupe-shaped, unilocular, oblong or sometimes subglobose with green pericarp, red then black-blue at maturity; fruits sometimes obovoid, 0.8 cm long, more usually ellipsoid, 0.6 cm long, very persistent on the branches; stem-bark, dark grey cracked, rough, often markedly scaly, slash is thin and red, branches are long, sometimes thorny, thin, sometimes equipped with short, sharp spines; branchlets are rusty and pubescent; twigs are usually covered with short, often rust-coloured hairs (Adjanahoun *et al.*, 1991; Okunji, 1987).

Herbarium specimen number

Ghana: GC 7714

Nigeria: FHI 107453

Togo: TOGO03072

Habitat and geographical distribution

Occurs commonly in the Guinea savannah and coastal plains of Africa, particularly Burkina Faso, Cote d'Ivoire, Ghana, Nigeria and Togo as well as Asia and Australia (GHP, 1992).

Plant material of interest

Leaf and stem-bark

Other parts used

Root bark

Definition of plant material of interest

Bridelia consists of the leaf or stem bark of *Bridelia ferruginea* Benth. (Euphorbiaceae).

Ethnomedical uses

Bacterial infections; diabetes, arthritis, bruises, boils, dislocation, burns, paediatric illnesses

(especially malarial fever), dysentery, diabetes, thrush (mycotic stomatitis) in children, antidote for snake bites; gonorrhoea; helminthiasis; malaria; trypanosomes; inflammations sexually transmitted diseases (Okpekon *et al.*, 2004; Olajide *et al.*, 2003; Irobi *et al.*, 1994; Narayan, 1994; Iwu, 1993; Hentchoya, 1991; Oliver-Bever, 1960; Dalziel, 1937).

Biological and pharmacological activities

A crude extract of the plant as well as pure rutin, lowered the fasting blood glucose (FBS) of New Zealand white rabbits by up to 20% within 30 minutes of administration, rising to 35% within one and a half hours, and remaining at this level for up to 3 hours (Addae-Mensah and Munenge, 1989). It was observed that the extracts were more effective than the normal dose of the antidiabetic drug, glibenclamide, (0.13 mg/kg), but were less effective than insulin. However, in a manner statistically similar to insulin, the rutin-containing extract was able to inhibit artificially induced acute hyperglycaemia. A daily administration of a leaf decoction of the plant resulted in significant reduction of blood sugar levels (Iwu, 1986; Githens, 1949). The leaf extracts showed hypoglycaemic effects, but were less effective in alloxan-induced diabetes (Githens, 1949; Iwu, 1980, 1986). Aqueous and ethanolic extracts of the plants have been shown to have antisickling activity (Mpiana *et al.*, 2007). Extracts of the plants have shown cytotoxic and cytostatic activity (Rashid *et al.*, 2000). Extracts of *B. ferruginea* have shown antimicrobial, anti-HIV and antispasmodic activities (Cimanga *et al.*, 1999; Akinpelu and Olorunmola, 2000; Muanza *et al.*, 1995; Onoruvwe *et al.*, 2001). The biflavanol and the quinic acid derivatives have been shown to inhibit the complement system (Cimanga *et al.*, 1999; Stryer, 1995). The flavonoids quercetin, quercitrin and rutin have also been found to have antiviral effects against coxsackie, *Herpes simplex*, measles, parainfluenza and polio viruses (Addae-Mensah, 1992). *B. ferruginea*'s flavonoids showed xanthine oxidase inhibiting and superoxide scavenging activity at very low (micromolar) concentrations *in vitro* (Cimanga *et al.*, 2001; Gabor, 1986). The ethyl acetate, hexane and methanol leaf extracts have all been shown to be effective against *Bacillus subtilis*, *Echerichia coli*, *Pseudomonas frutescens*, *Staphylococcus aureus* and *Streptococcus faecalis* (Talla *et al.*, 2002) while the aqueous and ethanolic powdered bark extracts were found to exhibit antifungal activity against *Candida albicans*, and

antibacterial activity against *E. coli*, *Klebsiella sp.*, *Proteus vulgaris*, *P. mirabilis*, *S. aureus*, *S. epidermidis*, *S. lactis* and *S. pyogenes* (Irobi *et al.*, 1994). The aqueous extract of the stem bark caused a significant inhibition of the carrageenan-induced rat paw oedema, but the activity diminished in the mouse paw oedema. The extract also suppressed the granulomatous tissue formation characteristic of chronic inflammation (Olajide *et al.*, 1999). Aqueous extracts of the stem bark showed anti-inflammatory activity possibly mediated through down-regulation of TNF α (Olajide, *et al.*, 2003). Six African medicinal plants including *Azadiractha indica*, *B. ferruginea*, *Commiphora molmol*, *Garcinia kola* and *Curcuma longa* demonstrated antithrombotic effect *in vivo* (Olumayokun, 1999). The effect of the plant extract on lipopolysaccharide (LPS)-induced septic shock and vascular permeability on the dorsal part of mice skin, showed that pre-treatment with about 10-80 mg/kg of the extract inhibited the septic shock syndrome in mice in a dose-dependent manner, with an 80 mg/kg dose found to be as effective as 100 mg/kg of the drug pentoxifylline. The same dosage range of the extract (10-80 mg/kg) also reduced LPS-induced dye leakage in the skin of mice. Ethanolic leaf and stem bark extracts showed neuromuscular activity (Onoruvwe *et al.*, 2001; 1994). Extracts of the plants have shown cytotoxic and cytostatic activity (Rashid *et al.*, 2000).

Clinical data

Administration of a leaf decoction to a 49 year old female diabetic patient caused her fasting blood sugar level to fall from 242 mg/dl to about 120 mg/dl after 12 weeks, remaining at this level for eight weeks (Addae-Mensah, 1992). A 45-year old hypertensive woman, who had diabetes diagnosed on routine examination had her fasting blood sugar level of 370 mg/dl reduced to 250 mg/dl after one week and continued to fall until it normalised after eleven weeks on immediate administration of *B. ferruginea*. No medication was prescribed for her hypertension, but her blood pressure fell from 180/90 to 140/90 during the treatment period (Addae-Mensah, 1992; Ampofo, 1977). Aqueous extracts of the leaves were able to normalise the fasting blood glucose levels and helped in eliminating glycosuria of patients with maturity onset diabetes (Iwu, 1993).

Chemical constituents

Flavonoids (bridelilactone and bridelilactoside, apigenin and kaempferol, galocatechin-(4-O-7-

epigallocatechin, quercetin-3, 3-methylether, 3,5-dicaffeoylquinic acid, quercetin 3,7,3,4-tetramethylether, quercetin 3-O-glucoside, rutin, myricitrin, myricetin-3-O- β -glucoside, ferrugin, biflavanol (galocatechin-[4-O-7]-epigallocatechin); triterpenes, steroids, tannins, saponins; triterpenoids, lignans; phenols and tannins (Cimanga *et al.*, 2001, Rashid *et al.*, 2000; Addae-Mensah and Achenbach, 1985; Irobi *et al.*, 1994; GHP, 1992; de-Bruyne *et al.*, 1998; Oliver-Bever, 1960).

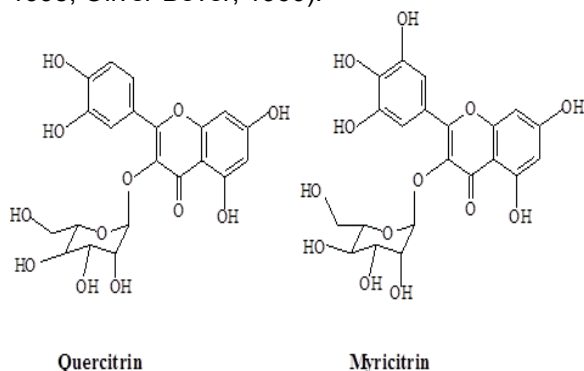

Tests for identity and purity

Moisture content (African Pharmacopoeia, 1985):
Not more than 25.00%

Total ash: Not more than 14.60%

Acid-insoluble ash: Not more than 1.80%

Water-soluble ash: Not less than 1.30%

Water-soluble extractive: Not less than 31.40%

Alcohol-soluble (70%) extractive: Not less than 31.40%

Chromatographic fingerprints

Chloroform extract

Analytical TLC on silica gel G60 F254, 0.25 mm layer in petroleum ether (40-60 °C)/chloroform [2: 8], detection in daylight, after spraying with anisaldehyde (0.5 ml) mixed with 10 ml glacial acetic acid, 85 ml methanol and 5 ml concentrated sulphuric acid and heated to 100 - 110°C for 5-10 min. Presence of four characteristic spots with R_f values of 0.92 (violet), 0.81 (pink), 0.65 (pink) and 0.37 (purple).

Macroscopy

Leaf: the leaf is simple, alternate; shortly petiolate, entire margin, 3.8-10 cm long and 2.5-6.4 cm wide, shortly acuminate or acute apex; base symmetrical; glabrous texture papery; mid-rib projects strongly on its lower side, moderately on its upper side and transversed by vascular strands, formed by an arch of collateral vascular bundles, colour green; faintly aromatic odour; taste bland or tasteless or slightly sweetish.

Stem bark: dark greyish in colour, scaly, reddish



Chromatogram

interiorly; characteristically appearing in the open herb markets as short cut-pieces.

Microscopy

Leaf: Dorsiventral with abundant fragments of lamina cells in sectional view, showing the upper epidermis with no stomata, presence of thin cuticle; palisade layer is single and cells are closely packed; lower epidermis is covered with fairly thick smooth cuticle and consists of cells, similar to the upper epidermis; trichomes are multicellular; covering hairs, non-glandular, stomata are few, paracytic, surrounded by 2-3 subsidiary cells; mesophyll is parenchymatous, vascular bundles with phloem consisting of soft, thin walled elements, the xylem vessels, with groups of parenchyma cells in between; idioblasts of microspenoidal crystals of calcium oxalate, abundant in the mesophyll and a few ones scattered in the parenchyma and the phloem; midrib at the upper epidermis consists of polygonal, straight-walled cells with thick cuticle.

Stem bark: Transverse section of the bark shows coastal and intercoastal regions which are filled with sclerenchymatous cells and interspersed with various crystals of calcium oxalate. The bark surrounds the parenchymatous cells which also contain crystals of calcium oxalate. Anticlinal walls of parenchymatous cells are mostly straight, occasionally undulate and contain large quantities of tannins. The radial tangential section shows diffuse ray tissues which are heterogenous and multiseriate. Medullary rays contain calcium oxalate. Length of rays 0.15 ± 0.07 mm and width of ray 0.085 ± 0.02 mm.

Powdered plant material

Leaf: Greenish; odour nil; taste bland; fragments of lamina show trichomes on veins and veinlets; numerous simple starch grains; lignified fibres,

vessels, veins and veinlet fragments. Abundant fragments of the lamina cells in surface view; cells with thin sinuous anticlinal walls of the upper epidermis, slightly thick-walled lower epidermal cells with fragments of hairs, few paracytic stomata; and scattered polygonal, straight-walled cells of the upper epidermis; midrib with thick cuticle

Stem-bark: Intervascular, pitted vessels that are alternate and large, few 9.8 μ – 33.6 μ . Fibres are of different sizes from 21 μ to 50 μ . Some fibres contain prismatic crystals of calcium oxalate.

Therapeutic actions

Antidiabetic; antihypertensive; antiviral, anti-HIV, antibacterial, antifungal, anti-inflammatory, antispasmodic; antipyretic and analgesic, anthelmintic; anti-tumour; diuretic.

Therapeutic indications

Arthritis; diabetes mellitus; diarrhoea; gastrointestinal and urogenital disorders (e.g. syphilis); glossitis; gout; headaches; helminthiasis; oral thrush (mouth wash); oliguria; polio virus; rheumatic pains (Mshana, 2000; Addae-Mensah, 1992; GHP, 1992; Ayensu, 1978).

Safety data

The LD₅₀ of the aqueous extract of the leaves was > 3000 mg/kg in rats. In acute toxicity studies (300-3000 mg/kg), no significant changes in body-weight or organ body-weight ratios was observed in rats; no clinical signs of toxicity were observed in the acute study. At the highest dose (3000 mg/kg), GGT and serum creatinine levels were raised significantly.

Precautions for use

Caution should be taken in the administration of the aqueous extract in patients with compromised liver and renal function.

Adverse effects

Excessive dose may lead to hypoglycaemia

Contraindications

Known renal and/ or hepatic patients, hypoglycaemia, elderly and children.

Dosage and dosage forms

Decoction; infusion and tincture

Infusion: 20 g of dried leaf per litre of water; brew for 15 minutes and take 3-4 cups a day;
Decoction: boil 30 g of dried leaf in one litre of water for 15 minutes; drink 3-5 cups a day;

Tincture: 1:5 in 30% alcohol; 5 ml three times daily.

Storage

Store in a cool, dry place

References

Addae-Mensah, I., Munenge, R.W. (1989). Quercetin-3-neohesperidose (rutin) and other flavonoids as the active hypoglycaemic agents in *Bridelia ferruginea*. *Fitoterapia* IX(4): 359-362.

Addae-Mensah, I. (1992). Towards a Rational Scientific Basis for Herbal Medicine: A Phytochemist's Two-Decade Contribution. Accra: Ghana Universities Press, 22-27.

Addae-Mensah, I., Achenbach, H. (1985). Terpenoids and flavonoids of *Bridelia ferruginea*. *Phytochemistry* 24(8):1817-1819.

Adjanohoun, E. *et al.*, (1991). Contribution to ethnobotanical and floristic studies in Western Nigeria. Published by the Scientific, Technical and Research Commission of the Organization of African Unity, Lagos, Nigeria.

Akinpelu, D.A., Olorunmola, F.O. (2000). Antimicrobial Activity of *Bridelia ferruginea* fruit. *Fitoterapia*; 71:75-76.

Ampofo, O. (1977). Some clinical observations on the treatment of selected diseases by herbal preparations. Paper presented at the International Conference on Medicinal Plant Research, University of Ife, Nigeria.

Ayensu, E.S. (1978). Medicinal Plants of West Africa. Michigan: Reference Publication Inc., p. 121-122.

Cimanga, K., Ying L., de Bruyne T., Apers S., Cos P., *et al.* (2001). Radical scavenging and xanthine oxidase inhibitory activity of phenolic compounds from *Bridelia ferruginea* stem bark. *Journal of Pharmacy and Pharmacology* 53:5:757-761.

Cimanga, K., Ying, L., de Bruyne, T., Apers, S., Pieters, L. *et al.* (1999). Complement-inhibiting Constituents of *Bridelia ferruginea* Stem Bark. *Planta Medica* 65:213-217.

Dalziel, J. M. (1937). The useful plants of West Tropical Africa. Published by Crown Agents for Overseas Governments and Administrations,

London.

De-Bruyne, T., Cimanga, K., Pieters, L., Claeys, M. *et al.*, (1998). Gallocatechin-(4-0-7)-epigallocatechin, a new biflavonoid isolated from *Bridelia ferruginea*. *Natural Products Letters* 11:47-52.

Gabor, M. (1986). Anti-inflammatory and anti-allergic properties of flavonoids. *Prog Clinical and Biological Research* 213:471-480.

Ghana Herbal Pharmacopoeia (1992). *Bridelia* Leaf. The Advent Press, Ghana, 25-27.

Githens, T.S. (1949). *Drug Plants of Africa*. Pennsylvania: University of Pennsylvania Press.

Hentchoya, H.J. (1991). Contribution a l'etude de plantes medecinales du Cameroun; Rapport sur la prospection et la selection de quelques plantes devant faire l'objet d'une etude chimique.

Irobi, O.N., Moo-Young, M., Anderson, W.A., Daramola, S.O. (1994). Antimicrobial activity of bark extracts of *Bridelia ferruginea* (Euphorbiaceae). *Journal of Ethnopharmacology* 43(3):185-190.

Iwu, M.M. (1993). *Handbook of African Medicinal Plants*. Florida: CRC Press,

Iwu, M.M. (1986). *African Ethnomedicine*. Enugu, Nigeria: USP Press.

Iwu, M.M. (1980). Antidiabetic Properties of *Bridelia ferruginea* leaves. *Planta Medica* 39:247.

Mpiana, P.T., Tshibangu, D.S.T., Shetonde, O.M., Ngbolua, K.N. (2007). *In vitro* antidrepanocytary activity (anti-sickle cell anemia) of some congolesse plants. *Phytomedicine* 14:192-195.

Mshana, N.R., Abbiw, D.K., Addae-Mensah, I., Ahiyi, M.R.A., Ekper, J.A., *et al.*, (2000). Traditional medicine and pharmacopoeia. Contribution to the revision of Ethnobotanical and Floristics Studies of Ghana. Organisation of African Unity/Scientific, technical and research committee.

Muanza, D.N., Euler, K.L., Williams, L., Newman, D.J. (1995). Screening for anti-HIV activities of nine medicinal plants from Zaire. *International Journal of Pharmacognosy* 33:98-106.

Narayan, P.M. (1994). An ethnobotanical survey of herbal drugs of Kashi district, Nepal. *Fitoterapia LXV* 1:7-13.

Okpekon, T., Yolou, S., Gleye, C., Roblot, F. *et al.* (2004). Antiparasitic activities of medicinal plants used in Ivory Coast. *Journal of Ethnopharmacology* 90:91-97.

Okunji, O.C. (1987). Molluscicidal and antifungal properties of some Nigerian medicinal plants. Ph.D. (Pharmacognosy) *Thesis* University of Nigeria Nsukka, Nigeria.

Olajide, O.A., Makinde, J.M., Awe, S.O. (1999). Effects of the aqueous extract of *Bridelia ferruginea* stem bark on carrageenan-induced oedema and granuloma formation in rats and mice. *Journal of Ethnopharmacology* 66:113-117.

Olajide, O.A., Okpako, D.T., Makinde, J.M. (2003). Anti-inflammatory properties of *Bridelia ferruginea* stem bark. Inhibition of lipopolysaccharide-induced septic shock and vascular permeability. *Journal of Ethnopharmacology* 88(2-3): 221-214.

Olajide, O.A., Makinde, J.M., Okpako, D.T., Awe, S.O. (2000). Studies on the anti-inflammatory and related pharmacological properties of the aqueous extract of *Bridelia ferruginea* stem bark. *Journal of Ethnopharmacology* 71:153-160.

Oliver-Bever, B. (1960). *Medicinal Plants of Nigeria*. Nigerian College of Arts, Science and Technology, p. 20.

Olumayokun, A.O. (1999). Investigation of the effects of selected medicinal plants on experimental thrombosis. *Phytotherapy Research* 13(3):231-232.

Onoruwwe, O., Olayinka, A.O., Lot, T.Y., Udoh, F.V. (2001). Effects of stem bark and leaf extracts of *Bridelia ferruginea* on rat bladder smooth muscle. *Fitoterapia*, 72(3): 230-235.

Onoruwwe, O., Olayinka, A.O., Lot, T.Y. and Udoh, F.V. (1994). Effects of stem bark and leaf extracts of *Bridelia ferruginea* on skeletal muscle. *Phytotherapy Research* 8: 38-41.

Rashid, M.A., Gustafson, K.R., Cardellina, J.H., Boyd, M.R. (2000). A new podophyllotoxin derivative from *Bridelia ferruginea*. *Natural Product Letters* 14(4): 285-292.

Stryer, L. (1995). Biochemistry. New York: W.H. Freeman and Company, 376-377.

Talla, E., Djamend, D., Djouldé, D.R., Tatsadjeu, L .*et al.*, (2002). Antimicrobial activity of *Bridelia ferruginea* leaves extracts. *Fitoterapia* 73:343-345.

Botanical name

Carica papaya L.

Family

Caricaceae

Synonyms

Carica hermaphrodita Blanco; *Carica mamaya* Vellon

Common names

Pawpaw; melon tree, mummy apple, Papaya (English), Papayer (French)

Vernacular names

Burkina Faso: Bissa – Nassara-krou, Mossi – P apaï, Moore–Budebalod; bogfiré, Fulfuldé- Māndjé

Cote d'Ivoire: Abbey – Oloko, Akye - M'bomou, baoule – Oflè

Gambia: Mandinka – Papiya, Fulla – Budi baga, Wollof – Papakayo

Ghana: Akan – Brofre, Ga-Dangbe – Akpakpa, Ewe – Adiba

Mali: Bambara – Mandje, Dogons – Ane sara kambe, Senoufo – Manli

Nigeria: Hausa – Gwanda, gwadda, Yoruba – Igi-lbepè; Ibo – ogede ojo.

Togo: Ewe – Adibati, Mina – Adubati, Akasselem – Brofude

Senegal: Wolof – Papayo, Peuhl – papaya, papayo, Diola – bum papa

Sierra leone: Mandigo – Sida, Mende – Fakali, Hono – Sela

Description of the plant

A soft-wooded, straight, generally unbranched tree; up to 5-6 m high with conspicuous leaf scars on a hollow stem; leaves are large, palmate, sometimes reaching a metre in diameter and grouped at the top of the stem, petiole is long, hollow and robust; inflorescences axillary cymes; unisexual flowers white or greenish dioecious, flowers occasionally hermaphrodite, unisexual male and female flowers on different plants; male flowers gamopetalous and tassel, female flowers, large, polypetalous, sub-sessile; fruits are oblong or oblong oval up to 30 cm long and 7-11 cm wide with fleshy mesocarp, yellow or gold when ripe; green when unripe.

Herbarium specimen number

Côte d'Ivoire: 5634, 6244 (Herbier du Centre National de Floristique)

Ghana: GC 801

Nigeria: FHI 107430

Togo: TOGO0340

**Habitat and geographical distribution**

Native to tropical America and cultivated in many other tropical regions, less commonly grown in the Sahel (probably due to water shortage). Cultivated plant in home gardens and farms.

Plant material of interest

Leaf, fruit or root

Other parts used

Seed

Definition of plant material of interest

Pawpaw consists of leaf or fruit or root of *Carica papaya* L. (Caricaceae).

Ethnomedical uses

The uses of the plant are numerous (African Pharmacopoeia, 1985; Ake Asse, 2001). The infusion of fresh or dried leaves is used to treat against febrile illness. The leaf decoction is used to treat hernia, malaria, urogenital pain, gonorrhoea and cancer. Fumes from the leaves are also used to treat asthma. The root paste is dissolved in warm water and used as an enema to treat abdominal pain. It is also mixed with palm oil and used as a poultice to treat whitlow. The root is macerated in cold water and used as a mouthwash against dental caries. The macerated roots are also used orally against urethritis (painful urination), typhoid, fever, and as a laxative. The roots may also be macerated in palm wine or decocted and drunk to treat dysentery and gonorrhoea. The roots and leaves are used as diuretics. The decoction of the unripe fruit is a remedy for jaundice, sickle cell anaemia and hepatitis. The crushed unripe fruit is applied topically to treat boils and the infusion of the dried

seed powder is taken on an empty stomach as an anthelmintic.

Biological and pharmacological activities

Many scientific studies have been undertaken to validate some of the plant's much-acclaimed pharmacological actions including antimicrobial (amoebicide, bacteriostatic); stomachic, vermifuge; galactagogue; oxytoxic; digestive; styptic; wound-healing and carminative (GHP 1992; Pamplona-Roger, 1998). Alcohol and butanol extracts of the dried leaves showed spasmolytic activity on isolated guinea pig ileum (Kambu *et al.*, 1990). The ethanol extract of the dried leaf administered intraperitoneally to rats showed an analgesic, anticonvulsant, skeletal muscle relaxant, positive chronotropic and tranquilizing effects (Gupta *et al.*, 1990). At low dose, carpaine reduces heart contractions and thus lowers blood pressure, but at high doses, it produces vasoconstriction (Oliver-Bever, 1960). The alkaloid of leaves, carpaine showed diuretic and amoebicidal properties and the hydroalcoholic extract of the root has shown *in vitro* activity against *Neisseria gonorrhoeae* (Caceres, 1992; Caceres *et al.*, 1995). The purified protein fractions obtained separately from fresh endocarp, epicarp, seed, fruit and fresh leaves showed *in vitro* activity against *Bacillus cereus*, *Escherichia coli*, *Pseudomonas aeruginosa*, *Shigella flexneri* *Staphylococcus aureus*, *Proteus vulgaris* and *Salmonella typhimurium* (Argueta, 1994; Emeruwa, 1982), whilst the pure methanolic fruit extract showed anti-inflammatory effect (Yasukawa *et al.*, 1993). Osato *et al.* (1993) also reported the *in vitro* bacteriostatic properties of the juice from the pulp of unripe fruit and seed against *Bacillus subtilis*, *Enterobacter cloacae*, *Escherichia coli*, *Klebsiella pneumoniae*, *Proteus vulgaris*, *Pseudomonas aeruginosa*, *Salmonella typhi* and *Staphylococcus aureus*. Extracts from the same parts also showed antioxidant activity comparable to those of soybean paste miso, rice bran and baker's yeast (Osato *et al.*, 1993). The 95% ethanolic root extract showed antibacterial activity *in vitro* against *Escherichia coli* and *Staphylococcus aureus* (George and Pandali, 1949); the aqueous extract had *in vitro* anti-candida effect (Gundidza, 1986). Latex from different parts of the plant has been shown to possess *in vitro* antifungal activity against *Candida albicans* (Giordani *et al.* (1996; Giordani *et al.*, 1991). Chen *et al.* (1981) found that the latex of the green fruit afforded protection against stomach ulcers by reducing histamine-induced acid secretion in rats (Chen *et al.*, 1981). The milky juice of the unripe fruits contain the

proteolytic enzyme "papain", which is composed of the compounds papain and chymopapain (Oliver-Bever, 1960). Papain's tenderising properties, usually when combined with alkali (e.g. borax or potassium carbonate), have been utilised in the treatment of boils, corns, cutaneous tubercles, eczema, freckles, sinuses, warts and tumours. It has the ability to coagulate milk and to digest the fibrous tissue of flesh in both acid and alkali media and has been used to treat ulcers and as an anti-inflammatory agent to reduce swelling, fever and adhesions after surgery. Its derivative, chymopapain is sometimes used intravenously in orthopaedic surgery to dissolve the nucleus of the intervertebral disc in cases of herniated lumbar or trapped nerves (Pamplona-Roger, 1998).

Clinical data

Trials have shown that daily application of the marshed pulp to infected burns is effective in desloughing necrotic tissue and preventing infection of burn wounds (Starley *et al.*, 1999). Topical application of the unripe fruit promoted desloughing, granulation and healing and reduced odour in chronic skin ulcers, being more effective than other topical applications (Hewitt *et al.*, 2000).

Chemical constituents

Phenyl-propanoids (caffeic acid), alkaloids (carpaine 9 dihydrocarpaine I and II, pseudo-carpaine, cotinine, myosmine, nicotine, choline, pyridine, carpasamine); cyanogenic glucoside (Nahrstedt, 1987); alkaloids: carpaine, nicotine; xylitol and saponins; carotenoids (β -carotene, ϵ -carotene, cryptoxanthin), lycopene, annins; α -linolenic acid, benzenoid, benzaldehyde, benzyl glucosinolate, methyl salicylate, sulfur compounds, isothiocyanate benzyl; protein: papain, chimopapaine A, ω -protease, vitamins A, C and E2, minerals: potassium, mainly calcium, iron, phosphorus; sterols (β -sitosterol; dehydroavenosterol, compesterol, cholesterol, stigmasterol); fatty acids (palmitic, stearic, oleic, linoleic acids); phosphatides; pectin, citric acid (Silvaraj and Pal, 1982; Tang, 1971; Hegnauer, 1973; Duke, 1992; Duke, 1986; Kambu *et al.*, 1990; Moneret *et al.*, 1985; Kermanshai *et al.*, 2001; Hashem *et al.*, 1980; Pickersgill, 1990; Duke and Atchley, 1986; Idstein *et al.*, 1985; Argueta *et al.*, 1994; Kerharo and Adam, 1974).

Tests for identity and purity

Moisture content: 83.00% (immature)

Total ash: not more than 43.20% (immature)

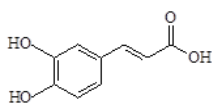

Caffeic acid

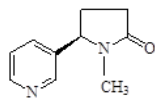

Cotinine

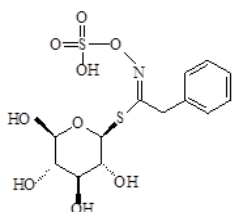

Benzyl glucosinolate

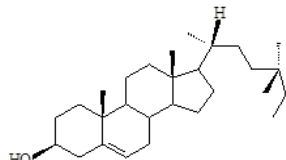

Compesterol

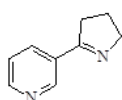

Myosmine

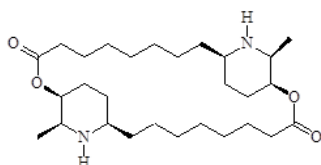

Carpaine

Acid-insoluble ash: not more than 3.70% (immature)

Water-soluble ash: not less than 33.20% (immature)

Water-soluble extractive: not less than 6.30% (immature)

Alcohol-soluble 70% extractive: not less than 2.20% (immature)

(Afr.Pharmacopoeia, 1985; Odukoya and Elujoba, 2004)

Chromatographic fingerprints

Chloroform extract

Analytical TLC on silica gel G60 F254, 0.25 mm layer in petroleum ether (40-60 °C)/chloroform [2:8], detection in daylight, after spraying with anisaldehyde (0.5 ml) mixed with 10 ml glacial acetic acid, 85 ml methanol and 5 ml concentrated sulphuric acid and heated to 100-110°C for 5-10 min. Presence of five characteristic spots with R_f s 0.92 (pink), 0.80, 0.60, 0.55 and 0.40 (green).

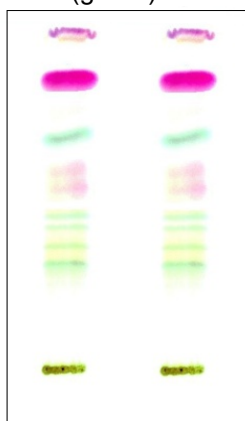

Chromatogram

Macroscopy

The fruit is berry, about 15-22 cm long and 7-11 cm broad, oblong to oblong-ovate in shape, dark-green when unripe, latex-containing pericarp, becoming yellow-orange on ripening, the latex disappears on ripening; numerous greyish unripe seeds, black when ripe, with parietal placentation; epicarp is leathery, mesocarp is fleshy and orange-coloured when ripe and green when unripe. The endocarp is unidentified (African Pharmacopoeia, 1985).

Microscopy

The epidermis of the pericarp consists of polygonal isodiametric cells with straight anticlinal walls, stomata, rare and of the ranunculaceous type; no hairs; mesocarp, formed of several layers of thin-walled parenchymatous cells; the outermost layer is more or less tangentially elongated and with smaller cells; inner layer consists of large rounded or oval parenchymatous cells; vascular strands formed of narrow, non-lignified, spiral vessels and a patch of phloem; mesocarp shows numerous anastomosing laticiferous vessels, containing a substance, staining yellow with iodine and a few starch granules; calcium oxalate crystals are absent; transverse section shows an outer membranous layer with starch grains, bounding stellate projections which form the testa; the testa itself shows four distinct layers: an outer sclerenchymatous tissue forming the projections, latex vessels are present in this tissue; a region with lactiferous cells occur next to this layer followed on the inner side by a compact layer of cork-like tissue; the endosperm comprises parenchymatous cells with globoid bodies (African Pharmacopoeia, 1985).

Powdered plant material

Polygonal isodiametric cells from the epidermis; thin-walled and rounded or oval parenchymatous cells of the mesocarp; spiral vessel members; while stomata and starch granules are few.

Therapeutic actions

Antibacterial, antiulcer, diuretic, antifungal, antihelminthic, analgesic, antiinflammatory, vulnerary, amoebicidal and anticonvulsant. (Caceres, 1992, Caceres *et al.*, 1995; Emeruwa, 1982, George and Pandali, 1949; Argueta, 1994; Osato *et al.*, 1993; Gundidza, 1986; Giordani *et al.*, 1991; Kambu *et al.*, 1990; Gupta *et al.*, 1990; Oliver-Bever, 1960; Yasukawa *et al.*, 1993; Chen *et al.*, 1981; Starley, 1999; Grandvaux, 1986; Phillipson and O'Neill 1987).

Therapeutic indications

Colitis, chronic constipation, dysentery, hypertension, toothache, pharyngitis, urinary retention, skin ulcer, guinea worm, jaundice, irritable bowel syndrome, ascariasis, intestinal helminthiasis (pinworm, tapeworm), dystocia; urinary retention, dracontiasis, kerosene poisoning, fever; wounds, amoebiasis (Mshana *et al.*, 2000; GHP, 1992).

Safety data

Animal studies in male rats (*p.o*) showed that the LD₅₀ of the aqueous leaf extract was > 3000 mg/kg. There was no evidence of clinical toxicity in the 24-hour monitoring following single dose treatment of 300-3000 mg/kg. Repeated dosing for 14 days did not affect the blood and its cellular elements. Liver and renal function was also normal. Based on this study there is no safety concern in the use of the aqueous extract of *Carica papaya*. The ethanol extract of the green fruit administered intraperitoneally into mice gave an LD₅₀ of 325.2 mg/Kg (Nahrstedt, 1987). Intravenous administration of chymopapain gave LD₅₀ of 79 mg/kg in mice, 120 mg/ g in rats, 15 mg/kg in rabbits and 16.7 mg/kg in dogs. After injection of in situ chymopapain for the treatment of herniated discs, anaphylactic shock was observed in 1% of patients (Moneret Vautrin *et al.*, 1985). Oral administration of 10ml/kg of the aqueous extract of the root (10 g macerated in 500 ml of water) to mice for 14 days showed no obvious signs of toxicity (Sripanidkulchai *et al.*, 2001). A preparation of the fruit applied to the lower back (2 g/50 cm²) of rabbits for five consecutive days did not cause dermal irritation (Garcia-Gonzalez *et al.*, 2001), but the aqueous seed extracts produced irreversible infertility in male albino rats due to decreased sperm motility (Charles, 1988).

Precautions for use

Papain may cause abortion in early pregnancy and it is thought to have the ability to dissolve a protein responsible for adhesion of the fertilized egg in the lining of the uterus (Adebiyi *et al.* 2002).

Adverse effects

In excessive doses, the extract of the plant can cause irreversible uterine tocolysis probably due to a toxic effect of benzyl isothiocyanate in the myometrium (Adebiyi *et al.*, 2003). The plant is well tolerated in children (Starley *et al.*, 1999), however, anaphylactic reactions to papain have been reported (Duke, 1985). The clinical symptoms of allergy to papain have been

reported in some patients (De Clerck *et al.*, 2007). Hepatotoxicity of the methanol extract of the seed has been reported (Udoh and Udoh, 2005; Adebiyi and Adaikan, 2005). Latex containing papain has been reported to induce chest pain, gastritis, rhinitis, yellowing of the palms, skin irritation and blistering, anaphylactic shock and severe asthma (Blanco *et al.*, 1998, Blumenthal *et al.* 1998; Badin *et al.*, 1978).

Contraindications

Pregnancy and lactation; hypotension, antiticoagulant drugs such as coumadin, warfarin, miradon and anisindione (Shaw, 1997; Shulman, 1997).

Dosage and dosage forms

Decoction; infusion; tincture; latex

Decoction: 30 g of dried leaves in 900 ml of water, boil until reduced to 600 ml, 1 teaspoon three times a day. Infusion: 30 g of dried leaves in 600 ml of water, 1 teaspoon three times a day 1:5 tincture in alcohol 50% 5 ml times a day; latex: 10-20 g mixed with honey and warm water after every meal; the fresh latex of green fruit, with a dose of 4 to 8 g (1 to 2 tablespoons for children) and 8 to 16 g (2 to 4 tablespoons for adults), diluted in a little water, or mixed with 3 or 4 tablespoons of honey.

Storage

Store in a cool dry place

References

- Adebiyi, A., Adaikan, P.G. (2005). Modulation of jejunal contractions by extract of *Carica papaya* L. seeds. *Phytotherapy Research* 19:628–632.
- Adebiyi, A., Adaikan, P.G., Prasad, R.N.V. (2003). Tocolytic and toxic activity of papaya seed extract on isolated rat uterus. *Life Sciences* 74: 581–592.
- Adebiyi, A., Adaikan, P.G., Prasad, R.N. (2002). Papaya (*Carica papaya*) consumption is unsafe in pregnancy: fact or fable? Scientific evaluation of a common belief in some parts of Asia using a rat model. *British Journal of Nutrition* 88(2):199-203.
- African Pharmacopoeia Vol. 1 (1985). 2nd edition, Lagos, published by Organization of African Unity's Scientific, Technical and Research Commission, Lagos, Nigeria, pp3-4.
- Ake Assi, L., (2001-2002). Flore de la Côte d'Ivoire: catalogue systématique, biogéographie

- et écologie. Mémoire de botanique systématique. Conservatoire et Jardin Botanique de Genève, 2 volumes.
- Argueta, A., Cano, L., Rodarte, M.E. (1994). Atlas de las plantas de la medicina tradicional mexicana. Tomo II. México D.F., México: Instituto Nacional Indigenista. P 1117-1119.
- Badin, R., Cassaign, R., Christie, R.B. (1978). Papain in pharmaceutical enzymes. Gand, Belgium: Ed.D. RUyssen & A. Lauwers.
- Blanco, C., Ortega, N., Castillo, R., Alvarez, M. *et al* (1998). *Carica papaya* pollen allergy. Annals of Allergy Asthma and Immunology 81(2):171-175.
- Blumenthal, M., Busse, W.R., Goldberg, A., Gruenwald, J. *et al.* (1998). The Complete German Commission E Monographs, 1st ed. American Botanical Council, Austin, TX.
- Caceres, A., Menende, Z.H., Mendez, E., Cohobon, E., Samayoa, B.E. *et al.* (1995). Antigonorrhoeal activity of plants used in Guatemala for the treatment of sexually transmitted diseases. Journal of Ethnopharmacology 48(2):85-88.
- Caceres, A. (1992). Antigonorrhoeal activity of plants used in Guatemala for the treatment of sexually transmitted diseases. Informe TRAMIL. Facultad de farmacia, Universidad de San Carlos, Guatemala.
- Charles, C. (1988). TRAMIL survey. Movement for Cultural Awareness MCA, Roseau, Dominica.
- Chen, C.F., Chen, S.M., Chow, S.Y., Han, P.W. (1981). Protective effects of *Carica papaya* L. on the exogenous gastric ulcer in rats. American Journal of Chinese Medicine 9(3):205-212.
- De Clerck, L.S., Ebo, D.G., Bridts, C.H., Stevens, W.J. (2007). Anglo-edema and Oral Allergy Syndrome Due to the Consumption of *Carica Papaya*. Journal of Allergy and Clinical Immunology 111(2):S103.
- Duke, J.A. (1992). Handbook of phytochemical constituents of GRAS herbs and other economic plants. Boca Raton, USA: CRC Press.
- Duke, J.A., Atchley, A.A. (1986). Handbook of proximate analysis tables of higher plants. Boca Raton, USA: C R C Press. p36.
- Duke, J.A. (1985). Handbook of medicinal herbs. Boca Raton, USA: CRC Press.
- Emeruwa, A.C. (1982). Antibacterial substances from *Carica papaya* fruit extract. Journal of Natural Products 45(2):123-127.
- Garcia-Gonzalez, M., Coto, M.T., Gonzalez, C.S., Pazos, L. (2001). Repeated dose dermal irritability of the grated fresh fruit of *Carica papaya*. (Irritabilidad dérmica del fruto fresco rallado de *Carica papaya* dosis repetida). Informe Tramil. Laboratorio de Ensayos Biológicos LEBI, Escuela de Medicina Universidad de Costa Rica, San Pedro, Costa Rica.
- George, M., Pandalai, K.M. (1949). Investigations on plant antibiotics. Part IV. Further search for antibiotic substances in Indian medicinal plants. Indian Journal of Medical Research 37:169-181.
- Ghana Herbal Pharmacopoeia (1992), 120-122. The Advent Press: Accra, Ghana.
- Gimletted, J.D. (1939). A dictionary of Malayan medicine. New York, USA: Oxford University Press.
- Giordani, R., Cardenas, M.L., Moulin-Traffort, J., Regli, P. (1996). Fungicidal activity of latex sap from *Carica papaya* and antifungal effect of D-(+)-glucosamine on *Candida albicans* growth. Mycoses 39(3-4):103-10.
- Giordani, R., Siepaio, M., Moulin-Traffort, J., Regli, P. (1991). Antifungal action of *Carica papaya* latex: isolation of fungal cell wall hydrolysing enzymes. Mycoses 34:469-477.
- Grandvaux, J. (1986). *Carica papaya*, plante médicinale d'actualité. Thèse pharmacie n 6/86, Paris XI, France.
- Gundidza, M. (1986). Screening of extracts from Zimbabwean higher plants II: antifungal properties. Fitoterapia 57(2):111-113.
- Gupta, A., Wambebe, C.O., Parsons, D.C. (1990). Central and cardiovascular effects of the alcoholic extract of the leaves of *Carica papaya*. International Journal of Crude Drug Research 28(4):257-266.
- Hashem, F.M., Haggag M.Y., Galal, A.M.S. (1980). A phytochemical study of *Carica papaya*

- L. growing in Egypt. Egyptian Journal of Pharmaceutical Sciences 21 (3/4):199-214.
- Hegnauer, R. (1973). Chemotaxonomie der Pflanzen. Basel. Schweiz: Birkhauser Verlag.6:882.
- Hewitt, H., Whittle, S., Lopez, S., Bailey, E., *et al.* (2000). Topical use of papaya in chronic skin ulcer therapy in Jamaica. West Indian Medical Journal 49(1): 32-33.
- Idsteins, H., Bauer, C., Schreier, P. (1985). Volatile acids in tropical fruits: cherimoya (*Annona cherimolia* Mills.), guava (*Psidium guajava* L.), mango (*Mangifera indica* L. var. *alphonso*), papaya (*Carica papaya* L.). Z Lebensm Unters Forsch 180(5):394-397.
- Kambu, K., Tona, I., Kaba, S., Cimanga, K., Mukala, N. (1990). Antispasmodic activity of extracts proceeding of plant antidiarrheic traditional preparations used in Kinshasa, Zaire Annals of Pharmacy 48(4):200-208.
- Kerharo, O.J., Adam, J. (1974). La Pharmacopée sénégalaise traditionnelle. Paris, France: Ed. Vigot Frères.
- Kermanshai, R., McCarry, B.E., Rosenfeld, J., Summers, P.S., Weretilnyk, E.A. *et al.* (2001). Benzyl isothiocyanate is the chief or sole anthelmintic in papaya seed extracts: Phytochemistry 57(3):427-35.
- Moneret Vautrin, D.A., Benoist, M., Laxenaire, M.C., Croizier, A., Gueant, J.L. (1985). Allergy to chymopapain: value of predictive tests before chemonucleolysis. Annals French Anesth Reanim 4(3):313-3 15.
- Mshana, N.R., Abbiw, D.K., Addae-Mensah, I., Ahiyi, M.R.A. *et al* (2000). Traditional medicine and pharmacopoeia. Contribution to the revision of Ethnobotanical and Floristics Studies of Ghana. Organisation of African Unity/Scientific, technical and research committee.
- Nahrstedt, A. (1987). Recent developments in chemistry, distribution and biology the cyanogenic glycosides. In: Hostettmann, K., Lea, P.J. (Eds). Biologically active natural products. Oxford, USA: Oxford Science Publications, p167-184, 213-234.
- Odukoya, O.O, Elujoba, A.A (2004). Technical Report of the commissioned the physical constant determination for *Carica papaya* fruit to World Health Organization, Nigeria.
- Oliver-Bever, B. (1960). Medicinal Plants in Nigeria. The Nigerian College of Arts, Science and Technology, 52.
- Osato, J.A., Santiago, L.A., Remo, G.M, Cuadra, M.S., Mori, A. (1993). Antimicrobial and antioxidant activities of unripe papaya. Life Science 53(17):1383-1389.
- Pamplona-Roger, G.D. (1998). Papaya Tree-Digestive and Vermifuge. Encyclopaedia of Medicinal Plants: Education and Health Library 1, 435. Artes Graficas Toledo: Spain.
- Phillipson, J., O'Neill, M. (1987). Antimalarial and amoebicidal natural products. In: Hostettmann K, Lea Pj, (Eds). Biologically active natural products. Oxford, USA: Oxford Science Publications. P 49-64.
- Pickersgill, R., Sumner, I., Goodenoug, H.P. (1990). Preliminary crystallographic data for protease omega. European Journal of Biochemistry 190(2):443-444.
- Shaw, D., Leon, C., Kolev, S. *et al.* (1997). Traditional remedies and food supplements: a 5-year toxicological study. Drug Saf 17(5):342-356.
- Shulman, A. (1997). Toxicological problems of traditional remedies and food supplements. International Journal of Alternative Complimentary Medicine 1997:9-10.
- Silvaraj, Y., Pal, D.K. (1982). Changes in the chemical composition of papaya (Thailand variety) during growth and development. Journal of Food Science and Technology 19:257-259.
- Sripanidkulchai, B., Wongpanich, V., Laupattarakasem, P., Suwansaksri, J. *et al* (2001). Diuretic effects of selected Thai indigenous medicinal plants in rats. Journal of Ethnopharmacology 75:185–190.
- Starley, I.F., Mohammed, P., Schneider, G., Bickler, S.W. (1999). The treatment of pediatric burns using topical papaya. Burns, 25 (7):636-639.
- Tang, C.S. (1971). Benzyl isothiocyanate of papaya fruit. Phytochemistry 10:117.

Udoh, F.V., Udoh, P.B. (2005). Hepatotoxicity of the methanol extract of *Carica papaya* (Paw-Paw) seeds in Wistar rats. *Pharmaceutical Biology* 43:349–352.

Yasukawa, K., Yamaguchi, A., Arita Jsakurai, S., Ikeda, A. (1993). Inhibitory effect of edible plant extracts on 12-O-tetradecanoylphorbol-13-acetate-induced ear oedema in mice. *Phytotherapy Research* 7(2):185-189

Botanical name

Cinchona pubescens Vahl.

Family

Rubiaceae

Synonyms

Cinchona succirubra Pavon ex Klotzsch

Common names

Quinine (English), Quinquina/quinine rouge (French)

Vernacular names

Nigeria: Yoruba – Kinin

Description of the plant

The genus *Cinchona pubescens*, among about forty species in the family Rubiaceae, is native to the tropical Andes forests of western South America but now widely cultivated in many tropical countries for its market value and particularly due to the content of quinine, an antimalarial constituent. Large shrubs or small tree with evergreen foliage, growing to 15-20 m high; leaves are opposite, rounded to lanceolate and 10 – 40 cm long; the tree produces white, pink, or yellow flowers in terminal panicles; fruit is a small capsule containing numerous seeds.

Habitat and geographical distribution

The plant originated from South America, and was introduced and cultivated (at an altitude of between 600-3300 m) in the humid tropics of Africa and Madagascar (African Pharmacopoeia, 1985).

Plant material of interest

Dried stem bark

Definition of plant material of interest

Cinchona consists of the dried stem bark of *Cinchona pubescens* Vahl. (Rubiaceae)

Ethnomedical uses

Cinchona originated from the Countess of Chinchon, wife of a Viceroy of Peru, who was cured of a type of malaria fever with the bark of the cinchona tree in 1638. The name cinchona comes from "kina-kina" meaning "bark bark" in Peru. Quinine, obtained from the bark, was first proposed for sale in England in 1658 and was made official in the British Pharmacopoeia in 1677. The cinchona bark was included in many formulations in Europe, such as "Countess's powder", "Jesuit's powder". Besides malaria, the



bark was also used to treat fever, indigestion, diseases of the mouth and throat, and cancer.

Biological and pharmacological activities

Small doses of *Cinchona* bark extract has astringent, tonic and bitter properties. At high doses, the extracts produce antimalarial and antipyretic action. Quinine is cytotoxic and therefore anti-protozoal, especially against the causative agent of malaria. It acts mainly on the asexual erythrocytic forms (schizonticide). At high doses, quinine causes sensory disturbances (tinnitus, vertigo, diplopia) and oxytocin release (risk of abortion). Quinidine is an antiarrhythmic compound, decreasing the excitability of the heart by reducing its permeability to potassium ion. Crude extracts and fractions from the bark of the plant is active against the 3D7 strain of chloroquine sensitive *P. falciparum* *in vitro* (IC₅₀ <10 µg/ml), but not active on *P. berghei* *in vivo* (do Ce'u of Madureira *et al.*, 2002). The plant is tonic, bitter, appetizer and digestive stimulant. One of the polysaccharides from the bark is cytotoxic. At high doses, it causes thrombocytopenia (Jäger *et al.* 2007; Buddenhagen *et al.*, 2004). The dichloromethane/methanol (1:1) extract showed a cytotoxic activity against breast cancer cells (Kaileh *et al.*, 2007). The bark decoction is administered orally as an antipyretic and as appetite stimulant in the treatment of malaria (Hanlidou *et al.*, 2004). The leaves are used against fever, headaches and respiratory infections (Kaileh *et al.*, 2007).

Clinical data

Clinical studies have shown that effective dose of

natural quinine bark extract elicited the same antimalarial activity as an effective dose of the synthesized quinine drug. A recent use for quinine drugs has been for the treatment of muscle spasms and leg cramps. A 1998 study documented the beneficial effects of natural quinine bark for leg cramps, with tinnitus being the only documented side effect. In 2002, a double-blind placebo study was undertaken in which 98 people with nocturnal leg cramps were given 400 mg of quinine daily for 2 weeks. The results stated that quinine administered at this dose effectively reduced the frequency, intensity, and pain of leg cramps without relevant side-effects (<http://www.rain-tree.com>).

Chemical constituents

Quinine, quinidine, cinchonine and cinchonidine (African Pharmacopoeia, 1985); aricine, caffeic acid, cinchophyllamine, cinchotannic acid, cinchotine, conquinamine, cuscamidine, cuscamine, cusconidine, cusconine, epicatechin, javanine, paricine, proanthocyanidins, quinacimine, quinamine, quinic acid, quinicine, quinovic acid, quinovine and sucirubine (www.rain-tree.com: Tropical plant Data Base sept, 2009).

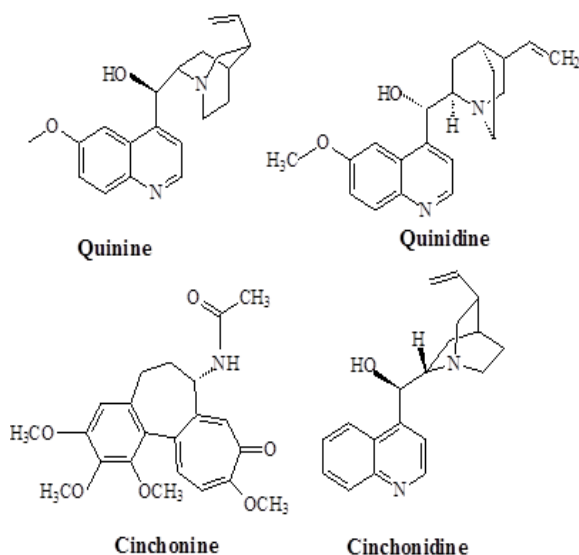

Tests for identity and purity

Moisture content: not more than 8.35%

Total ash: 9.42%

Water-soluble extractive: not less than 3.45%

Alcohol-soluble (70%) extractive: not less than 12.35%

Chromatographic fingerprints

Chloroform extract

Analytical TLC on silica gel G60 F254, 0.25 mm layer in petroleum ether (40-60 °C)/chloroform

[2:8], detection in daylight, after spraying with anisaldehyde (0.5 ml) mixed with 10 ml glacial acetic acid, 85 ml methanol and 5 ml concentrated sulphuric acid and heated to 100-110°C for 5-10 min. Presence of five characteristic spots with R_f s 0.82 (pink), 0.75 (pink), 0.68 (pink), 0.48 (pink) and 0.21 (pink).

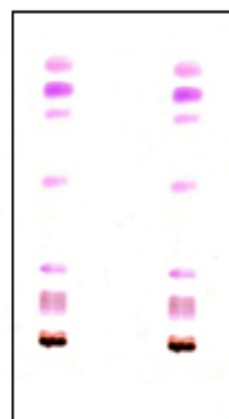

Chromatogram

Macroscopy

The bark is brownish and gives a dark red vapour when heated dry. It has a bitter taste.

Microscopy

Calcium oxalate microcrystals occasionally in idioblast. Large lignified fibres, yellowish when not stained with conspicuous pits and striations. Thin walled cork cells with brown contents.

Powdered plant material

The powdered bark contains small starch grains. Scattered microcrystalline calcium oxalate crystals. Large isolated fibres with pits and striations. Sclerids very occasional, abundant thin walled cork cells with brown contents.

Therapeutic actions

Antimalarial, antipyretic, astringent, tonic, bitter antipyretic, antiarrhythmic, appetizer

Therapeutic indications

Malaria, fever, marked as somachic bitter tonic, insufficient digestive secretions (Jäger *et al.*, 2007).

Safety data

24-hour acute studies in mice (*p.o*) showed that, the LD_{50} of the aqueous extract of the stem bark of the plant was >2000 mg/kg. Sub-acute studies did not show any clinical signs of toxicity after treatment of male and female mice (500 to 2000 mg/kg; *p. o*) for 14 days.

Precautions for use

Alkaloid containing crude drugs must be administered with caution

Pharmacopée Africaine (1985). Organisation de l'Unité Africaine, Commission Scientifique Technique et de la Recherche (CSTR/OUA). 1ère édition, vol. 1.

Adverse effects

Over-consumption causes "quinisme" (tinnitus with or without stupor, dizziness, temporary hearing loss), up to a fatal coma.

Contraindications

Pregnancy and patients who are hypersensitive to the cinchona alkaloids

Dosage and dosage forms

Extractum Cinchonae Fluidum (cinchona fluid extract)

Extractum Cinchonae siccum
compound cinchona tincture)

The appropriate doses of cinchona depend on several factors such as the user's age, health, and several other conditions.

Storage

Store in a cool dry place away from light

References

Buddenhagen, C.E., Rentería, J.L., Gardener, M., Wilkinson, S.R., Soria, M. *et al.* (2004). The control of a highly invasive tree *Cinchona pubescens* in Galapagos. dans *Weed Technology* 18:1194-1202.

Do Ce'ú de Madureira, M., Martins, A.P. Gomes, M., Paiva, J., *et al.* (2002). Antimalarial activity of medicinal plants used in traditional medicine in S. Tome' and Príncipe islands. *Journal of Ethnopharmacology* 81:23-29.

Hanlidou, E., Karousou, R., Kleftoyanni, V., Kokkini, S. (2004). The herbal market of Thessaloniki (N Greece) and its relation to the ethnobotanical tradition. *Journal of Ethnopharmacology* 91, 281–299.

Jäger, H., Tye, A., Kowarik, I. (2007). Tree invasion in naturally treeless environments: impacts of quinine (*Cinchona pubescens*) trees on native vegetation of Galapagos. dans *Biological conservation*, vol., p. 297-307.

Kaileh, M., Berghe, W.V., Boone, E., Essawi, T., Haegeman, G. (2007). Screening of indigenous Palestinian medicinal plants for potential anti-inflammatory and cytotoxic activity. *Journal of Ethnopharmacology* 113:510–516.

Botanical name

Cryptolepis sanguinolenta (Lindl.) Schlt

Family

Periplocaceae/Asclepiadaceae

Synonyms

Pergularia sanguinolenta Lindl; *C. triangularis* N.E. Br.

Common names

Ghana quinine; yellow – dye root, French; Quinine du Ghana

Vernacular names

Cote d'Ivoire: Anyi – Alui Okle

Ghana: Twi – Nibima, Ewe – Kadze, Hausa – Gangaman

Guinea Bissau: Banyan – Konit, Diola – Fu Lemok, Vulgar Balanta – Butnacimbore

Guinea: Fula Pulaar – Delboi, Manding Bambara – Uiduloia, Maninka – Nombon

Nigeria: Hausa – Gangamaa, Igbo (Ogwashi) – Kpolokoto

Senegal: Balanta–Butnasimbor, Diola Flup–Ahayte Buka Ka, Bambara – Vidukokoy

Sierra Leone: Koranko – Firabantikpa, Mende – Kpokoyangole

Togo: Ewe – Kedze, Ouatchi – Anotsidzen, Mina – Kadzen.

Description of the plant

Thin-stemmed twining or scrambling shrub; leaves elliptic, oblong-elliptic, apex acute to shortly acuminate, base symmetrical, petiolate, up to 7 cm long and 3 cm wide, glabrous; inflorescence cyme, lateral on branch shoots; few flowered, corolla tube up to 5 mm long, yellow; fruits pair of follicles linear; seeds with, long silky hairs. The dried plant is sweet-scented and the root has a bitter taste.

Herbarium specimen number

Ghana: GC 47510

Togo: TOGO2215

Habitat and geographical distribution

Indigenous to Africa and found in places such as Central, Eastern, and Western Africa (Tona *et al.*, 1998; Silva *et al.*, 1996; Oliver-Bever, 1986). Commonly grows in scattered open spaces, usually among forest clearings (Luo *et al.*, 1998; GHP, 1992).

Plant material of interest

Root

**Other parts used**

Leaf and stem

Definition of plant material of interest

Ghana quinine consists of the fresh or dried root of *Cryptolepis sanguinolenta* (Lindl.) Schlt (Periplocaceae)

Ethnomedical uses

Aqueous extract of cryptolepis is used by the Fulani traditional healers in Guinea-Bissau to treat jaundice and hepatitis (Oliver-Bever, 1986). In Zaire and the Casamance district of Senegal, infusions of the roots are used in the treatment of stomach and intestinal disorders (Silva *et al.*, 1996; Kerharo and Adam, 1974). In Ghana, dried root decoctions of the herb, prepared by boiling the powdered root in water, are used in treating various forms of fever, malaria, urinary and upper respiratory tract infections, rheumatism and venereal diseases. An aqueous decoction of the root bark is used in Congolese traditional medicine for the treatment of amoebiasis (Boye, 1989).

Biological and pharmacological activities

Scientific investigations have demonstrated a wide range of phytopharmacological actions of *C. sanguinolenta*, consistent with its traditional usage. The root has been variously used as an antimalarial, antihypertensive, antiinflammatory, antimicrobial and antihyperglycaemic agent. *C. sanguinolenta* has shown activity against *Campylobacter* infection and *V. cholera* (Sawer, 1995). Extracts of the plant have been found to be effective against *Entamoeba histolytica in vitro* (Tona *et al.*, 1998). Cryptolepine showed stronger activity than the antibiotics, co-trimazole

and sulphamethoxazole but just as effective as ampicillin (Paulo *et al.*, 1994b). The compound has also shown significant antihypertensive and antipyretic effects in dogs (Raymond-Hamet, 1938). The plant has demonstrated antimicrobial (schistosomes) and antifungal activity (Iwu, 1993). Aqueous extracts have been shown to be less effective than the ethanolic extracts in some of the anti-malarial and antibacterial studies (Cimanga *et al.*, 1997; Boye, 1989). An aqueous ethanolic root bark extract showed potent antibacterial, anticomplement and moderate antiviral activities but no antifungal effect could be detected (Cimanga *et al.*, 1996). Other studies have shown *C. sanguinolenta* extracts to have *in vitro* antiinflammatory and antihyperglycaemic effects (Bierer, *et al.*, 1998; Bamgbose and Noamesi, 1981). The root infusions are used in Zaire and Senegal in the treatment of stomach and intestinal disorders (Sofowora, 1982; Kerharo and Adam, 1974). An aqueous decoction of the root bark is used in Congo for the treatment of amoebiasis (Tona, *et al.*, 1998).

Clinical data

Clinical trials conducted in Ghana on the anti-malarial efficacy of the herb gave promising results (Boye, 1989; Boye and Ampofo, 1990).

Chemical Constituents

Cryptolepine, quindoline, a phenolic derivative of cryptolepine and two other uncharacterised alkaloids (Addy, 2003; Bierer *et al.*, 1998; Paulo *et al.*, 1995; Dwuma-Badu *et al.*, 1978; Gellert *et al.*, 1951).

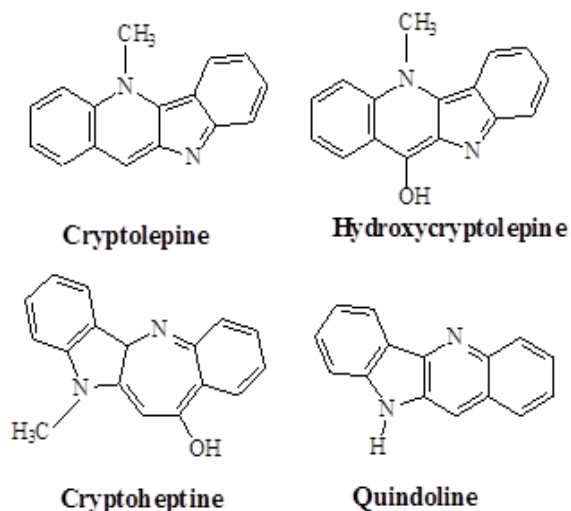

Tests for identity and purity

Moisture content: not more than 9.20%
Total ash: 8.90%

Water-soluble extractive: not less than 20.20%
Alcohol-soluble (70%) extractive: not less than 11.90%

Chromatographic fingerprints

Chloroform extract

Analytical TLC on silica gel G60 F254, 0.25 mm layer in petroleum ether (40-60 °C)/chloroform [2:8], detection in daylight, after spraying with anisaldehyde (0.5 ml) mixed with 10 ml glacial acetic acid, 85 ml methanol and 5ml concentrated sulphuric acid and heated to 100-110°C for 5-10 min. Presence of three characteristic spots with R_fs 0.92 (yellow), 0.72 (pink) and 0.45 (pink).

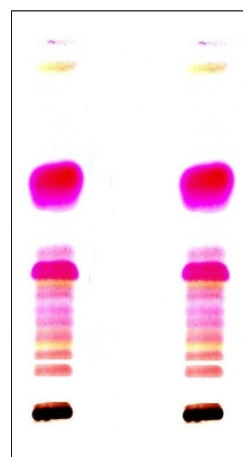

Chromatogram

Macroscopy

Root tortuous, branching with little or no rootlets; outer surface yellowish-brown, longitudinally ridged, occasional cracks or exfoliations; fracture smooth; transverse surface yellow; odour faint, bitter.

Microscopy

Transverse section shows 5 – 8 rows of thin-walled cork cells with yellowish-brown; secondary cortex about two thirds the diameter of the root, thin-walled polygonal parenchyma cells up to 1.0 µm diameter with simple and compound starch grains 0.05 – 0.18 µm; phloem parenchyma and sieve tubes separate cortex from wood, wood consists of lignified thickened vessels, fibres and tracheids, vessels 0.23 – 1.27 µm diameter, fibres 0.05 – 0.27 µm diameter.

Powdered plant material

Colour yellow; taste bitter; cork cells; parenchyma with starch grains abundant; lignified xylem elements of vessels and fibres abundant.

Therapeutic actions

Antibacterial; antiinflammatory; antimalarial (chloroquine-sensitive and chloroquine-resistant strains); antipyretic; antiviral; hypoglycaemic; hypotensive (Addy, 2003; GHP, 1992; Iwu, 1993; Silva, 1996; Brierer, 1998).

Therapeutic indications

Abdominal colic; amoebiasis; diarrhoea; fevers; hypertension; microbial infections; malaria; rheumatism; stomach aches; urinary (*Candida*) and upper respiratory tract infections and venereal diseases (Mshana *et al.*, 2000; Iwu 1993; Boye and Ampofo, 1990; Wright *et al.*, 1996; Boakye-Yiadom, 1979).

Safety data

In animal studies using rats, the LD₅₀ was >3000 mg/kg and treatment did not cause changes in body weight or organ/body – weight ratios. The aqueous extract caused a dose-dependent increase in pentobarbitone sleeping time in rats in both 24-hour and 14-day subacute studies (Ansah *et al.*, 2008). Additionally, the aqueous extract provoked a decrease in the spontaneous activity in mice using the activity cage (Ansah *et al.*, 2008). Increased number of platelets and neutrophils was observed but there were no serious adverse effects on the liver or the kidney. Anxiogenic activity of the aqueous extract has been demonstrated in mice (Ansah *et al.*, 2008). The aqueous extract is cytotoxic to mammalian cells *in vitro*. The cytotoxic activity of the major alkaloid cryptolepine is believed to be due to interaction with DNA (Bonjean *et al.*, 1988) and binding to topoisomerase II (Bonjean *et al.*, 1988). The aqueous extract affects reproduction and foetal development in mice through intrauterine growth inhibition, reduction in female and male fertility.

Precautions for use

Pregnancy should be excluded in the administration of the aqueous extract. Care should be taken when driving or operating machinery.

Adverse effects

Results from animal studies suggest that the aqueous extract may cause sedation, low sperm count and possible spontaneous abortion in overdosage but this has not been demonstrated in humans.

Contraindications

Pregnancy, low sperm count, gastric ulceration

Dosage and dosage forms

Decoction; infusion; tincture.

Infusion: 2.5 g teabag of root bark soaked in 150 ml (1 cup) of boiling water; steep for 5-10 minutes (Boye, 2002). Decoction: 40 g per litre of water, 3-5 teacupfuls daily

Tincture: 1:5 in 45% alcohol, 5 ml three times daily

Storage

Store in a cool dry place.

References

Addy, M. (2003). *Cryptolepis*: An African Traditional Medicine that Provides Hope for Malaria Victims. *HerbalGram* 60:54-59, 67.

Ansah, C., Zhu, H., Gooderham, N.J. (2008). The mechanism of cryptolepine-induced cell death. *Journal of Pharmacology Toxicology*, 3: 291-301.

Bamgbose, S.O.A, Noamesi, B.K. (1981). Studies on cryptolepine II: Inhibition of carrageenan-induced oedema by cryptolepine. *Planta Medica*, 41:392 – 396.

Boakye-Yiadom, K. (1979). Antimicrobial properties of some West African medicinal plants. II. Antimicrobial activity of aqueous extracts of *Cryptolepis sanguinolenta* (Lindl.) Schlechter. *Quart Journal of crude Drug Research*, 17:78-80.

Bonjean, K., DePauw-Gillet, M.C., Defresne, M.P. *et al.*, (1988). The DNA intercalating alkaloid cryptolepine interacts with topoisomerase II and inhibits primarily DNA synthesis in B16 melanoma cells. *Biochemistry* 37:5136-46.

Boye, G.L. (1989). Studies on antimalarial action of *Cryptolepis sanguinolenta* extract. *Proceedings of the International Symposium on East-West Medicine*; Seoul, Korea, 243-51.

Boye, G.L., Ampofo, O. (1990). Medicinal Plants in Ghana. In: Wagner and Farnsworth NR, editors. *Economic and Medicinal Plants Research*. Vol. 4. Plants and Traditional Medicine. London: Academic Press; 32-33.

Bierer, D.E., Fort, D.M., Mendez, C.D. *et al.*, (1998). Ethnobotanical-directed discovery of the antihyperglycaemic properties of cryptolepine: its isolation from *Cryptolepis sanguinolenta*, synthesis, and *in vitro* and *in vivo* activities. *Journal of Medicinal Chemistry*, 41: 894-901.

- Cimanga, K., De Bruyne, T., Pieters, L., Vlietinck, A.J. (1997). *In vitro* and *in vivo* antiplasmodial activity of cryptolepine and related alkaloids from *Cryptolepis sanguinolenta*. *Journal of Natural Products* 60:688-691.
- Cimanga, K., De Bruyne, T., Lasure, A., Van Poel, B. *et al.*, (1996). *In vitro* biological activities of alkaloids from *Cryptolepis sanguinolenta*. *Planta Medica* 62(1):22-27.
- Dwuma-Badu, D., Ayim, J.S.K., Fiagbe, N.Y.I., Knapp, P.E. *et al.*, (1978). Constituents of West African medicinal plants XX: Quindoline from *Cryptolepis sanguinolenta*. *Journal of Pharmaceutical Science* 67:4339-434.
- Gellert, E., Raymond-Hamet, Schlittler, E. (1951). Die Konstitution des Alkaloids Cryptolepin. (The structure of the alkaloid cryptolepine) *Helvetica Chimica Acta*; 34: 642-51.
- Ghana Herbal Pharmacopoeia (1992). The Advent Press: Accra, Ghana.
- Iwu, M. (1993). Handbook of African medicinal plants. CRC Press, Boca Raton, FL.
- Kerharo, J., Adam, J.G. (1974). La pharmacopée Senegalaise traditionnelle. Plantes médicinales et toxiques. Paris: Vigot et Freres; 632-633.
- Luo, J., Fort, D.M., Carlson, T.J., *et al.*, (1998). *Cryptolepis sanguinolenta*: an ethnobotanical approach to drug discovery and the isolation of a potentially useful new antihyperglycaemic agent. *Diabetic Medicine*; 15:367-74.
- Mshana, N.R., Abbiw, D.K., Addae-Mensah, I., Ahiyi, M.R.A., Ekper, J.A., *et al.* (2000). Traditional medicine and pharmacopoeia. Contribution to the revision of Ethnobotanical and Floristics Studies of Ghana. Organisation of African Unity/Scientific, technical and research committee.
- Oliver-Bever, B.E.P. (1986). Medicinal Plants in Tropical West Africa. Cambridge: Cambridge University Press; pgs 18, 41, 131, 205.
- Paulo, A., Gomes, E.T., Houghton, P.J. (1995). New alkaloids from *Cryptolepis sanguinolenta*. *Journal of Natural Products* 58:1485-1491.
- Paulo, A., Pimentel, M., Viegas, S., *et al.* (1994a) *Cryptolepis sanguinolenta* activity against diarrhoeal bacteria. *Journal of Ethnopharmacology* 44:73-77.
- Paulo, A., Duarte, A., Gomes, E.T. (1994b). *In vitro* antibacterial screening of *Cryptolepis sanguinolenta* alkaloids. *Journal of Ethnopharmacology* 44:127-130.
- Raymond-Hamet, C.R. (1938). Hypotensive and vasodilator effects of cryptolepine. *Comptes rendus de l'Académie des sciences* 207: 1016-1018.
- Sawyer, I.K., Berry, M.I., Brown, M.W., Ford, J.L. (1995). The effect of cryptolepine on the morphology and survival of *Escherichia coli*, *Candida albicans* and *Saccharomyces cerevisiae*. *Journal of Applied Bacteriology* 79:314-321.
- Silva, O., Duarte, A., Cabrita, J., Pimentel, M., *et al.*, (1996). Antimicrobial activity of Guinea-Bissau traditional remedies. *Journal of Ethnopharmacology* 50:55-59.
- Sofowora, A. (1982). Medicinal Plants and Traditional Medicine in Africa. John Wiley and Sons. Chichester; 221-223.
- Tona, L., Kambu, K., Ngimbi, N., *et al.*, (1998). Antiamoebic and phytochemical screening of some Congolese medicinal plants. *Journal of Ethnopharmacology* 61(1): 57-65.
- Wright, C.W., Phillipson, J.D., Awe, S.O., Kirby, G.C., *et al.*, (1996). Antimalarial activity of cryptolepine and some other anhydronium bases. *Phytotherapy Research* 10:361-363.

Botanical name

Cymbopogon citratus (DC.) Stapf.

Family

Poaceae

Synonyms

Andropogon citratus DC

Common names

Fever herb; Citronnelles (F). Lemon grass, French; citronelle, verveine des indes

Vernacular names

Burkina Faso: Dioula – Bin boulou; citroneli, Fulfuldé – Wuluundé

Gambia: Manding Mandinka – Kanyang Yallo

Ghana: Fante – Ti-Ahaban, Ga-Adangbe – Ti-Ba, Ewe – Tighe.

Guinea: Konyagi – I-Del Tεgag

Guinea-Bissau: Crioulo – Belgata,

Mali: Bambara– Bin boulou, Senoufo–Cafi- gna

Nigeria: Ibibio – Myoyaka Makara, Igbo (Owerri) – Achara Ehi, Yoruba – Kooko Oba.

Sierra Leone: Bulom(Kim) – Pei-Poto, Kono – Pu-Lumbi, Mendu – Pu-Lumbe.

Senegal: Bambara – cè kala

Togo: Ewe– Tsigbe, Ouatchi– Gbehoin, Mina – Fifaglass

Description of the plant

It is a stout, aromatic, coarsely perennial herb, 2 m high or more, rarely flowering, robust with odoriferous, aromatic light green leaves standing on adventitious roots; lower glumes of sessile spikelet, narrowly lanceolate, almost flat to deeply concave, with the bottom of the depression rounded and wingless at the apex. Leaf-blades are linear to filiform, narrowing at the base; leaves are fragrant, tapering at the ends; 70 cm long and 5 – 15 mm broad, margins are scabrous and prominent midrib underneath; inflorescence is in panicles (Burkill, 1985).

Herbarium specimen number

Nigeria: FHI 107437

Togo: TOGO10749

Habitat and geographical distribution

Native to tropical Asia and cultivated in homes as medicinal herb; grown as an ornamental and horticultural plant in compounds, along roadsides and also embankments and on hillsides to check erosion.

**Plant material of interest**

Fresh or dried leaf

Other parts used

Flower

Definition of plant material of interest

Lemon grass is a fresh or dried leaf of *Cymbopogon citratus* L. (Poaceae).

Ethnomedical uses

C. citratus is used as an antimalarial, diuretic, stomachic tonic, febrifuge emmenagogue, antiseptic; anxiolytic, hypnotic; anticonvulsant, hypotensive, anticatarrhal and antiheumatic in African Traditional Medicine (African Pharmacopoeia, 1985; Burkill, 1985; Kerharo and Adam, 1974; Oliver, 1959). It is indicated for cough, lumbago, sprains, ringworm, athlete's foot; malaria, fever, jaundice, throat and chest infections, moderate-to-severe pain, hypertension, diabetes mellitus, obesity, nervous and gastrointestinal disturbances (Adeneye and Agbaje, 2007; Blanco *et al.*, 2007; Tchoumboungang *et al.*, 2005; Onabanjo *et al.*, 1993; Gill, 1992; Carlini *et al.*, 1986).

Biological and pharmacological activities

A cream made from the plant was effective against ringworm and clinical isolates of four dermatophytes *in vitro* (Wannissorn *et al.*, 1996; Lima *et al.*, 1993). In a two-day trial on an experimental bird's skin, ointment and cream formulations containing lemongrass oil exhibited mosquito repellent actions comparable to that of a commercial mosquito repellent (Oyedele *et al.*, 2002). The essential oil also has antibacterial activity (Wannissorn *et al.*, 2005). The geraniol

and neral components individually showed broad – spectrum antibacterial action but myrcene did not show any observable antibacterial activity on its own (Onawunmi *et al.*, 1984). The essential oil also possessed antinociceptive action while oral and intraperitoneal administration of the oil increased the reaction time to thermal stimuli and strongly inhibited the acetic acid – induced writhings in mice. The opioid antagonist naloxone inhibited the oil’s central antinociceptive action (Viana *et al.*, 2000). Extracts of the plant have also been shown to have topical analgesic effects (Lorenzetti *et al.*, 1991). *In vivo* studies have shown that the essential oil possessed anxiolytic, sedative and anticonvulsive (Blanco *et al.*, 2007) as well as antimicrobial and antioxidant effects (Sacchetti *et al.*, 2005) and an inhibitory effect on the diethylnitrosamine – induced early phase hepatocarcinogenesis in rats (Puatanachokchai *et al.*, 2002). Leaf extracts of *C. citratus* showed antidiabetic effects *in vivo*. A daily oral intake of 125 – 500 mg/kg of aqueous fresh leaf extract of the plant reduced fasting plasma glucose and lipid parameters in normal, male Wistar rats for 42 days. The extract raised the plasma HDL-cholesterol level, but plasma triglycerides levels remained unchanged (Adeneye and Agbaje, 2007). Extracts of the plant exhibited endothelium – dependent vasorelaxation on isolated perfused mesenteric artery preparation (Carbajal *et al.*, 1989) and the ethanolic leaf extract has also been reported to have anti – mutagenic and anti-carcinogenic properties (Suaeyun *et al.*, 1997; Viniketkurmnuen *et al.*, 1994).

Clinical data

In preliminary study, lemongrass infusion had beneficial effects for the treatment of oral candidiasis in patients with HIV/AIDS. Suboptimal human clinical trials have also been conducted on lemongrass, evaluating its effects for conditions like hyperlipidemia and anxiety. One study investigated lemongrass oil capsules in reducing cholesterol in hypercholesterolemic patients and found no significant benefit. Another study by Leite *et al.* (1986) showed no effect of lemongrass when used for anxiety.

Chemical constituents

Volatile oil constituents (e.g. cymbopogone, cymbopogonol, citral, geraniol, citronellal, camphene and related monoterpenes, triterpenes and sesquiterpenes); alkaloids, saponins, flavonoids, tannins and simple sugars (Onabanjo *et al.*, 1993; GHP, 1992; Hanson *et al.*, 1976).

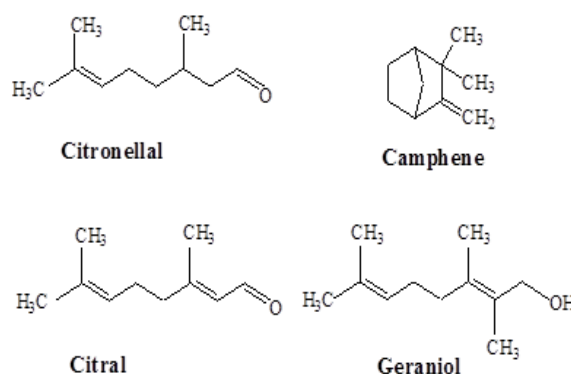

Tests for identity and purity

- Moisture Content: (African Pharmacopoeia, 1986): Not more than 68%
 - Total ash: Not more than 8.10%
 - Acid-insoluble ash: Not more than 0.90%
 - Water-soluble ash: Not less than 2.50%
 - Water-soluble extractive: Not less than 7.00%
 - Alcohol-soluble (70%) extractive: Not less than 9.20%
 - Stomata index: 30.8
 - Volatile oil content: not less than 0.75%.
- (Elujoba and Odeleye, 2005; Odukoya *et al.*, 1987).

Chromatographic fingerprints

Chloroform extract

Analytical TLC on silica gel G60 F254, 0.25 mm layer in petroleum ether (40-60 oC)/chloroform [2:8], detection in daylight, after spraying with anisaldehyde (0.5 ml) mixed with 10 ml glacial acetic acid, 85 ml methanol and 5 ml concentrated sulphuric acid and heated to 100–110°C for 5 – 10 min. Presence of four characteristic spots with *R_f* 0.90 (purple), 0.74 (purple), 0.62 (purple) and 0.47 (purple).

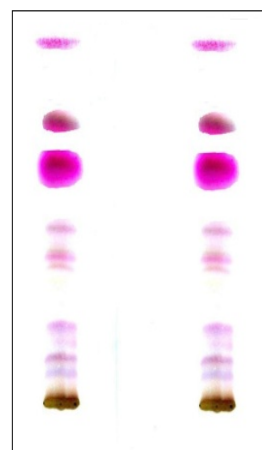

Chromatogram

Macroscopy

A perennial grass, rarely annual, herb with fragrant, aromatic leaves (lemon like), heavily scented, forming compact tufts, reaching about 1 – 2 m high; leaves borne on the culm, erect, sheath and laminal sheath surround the base of next higher leaf on culm, sheath is tubular and split on side opposite lamina; leaves are non-auriculate and usually bright green, pubescent, long and narrow, veins are normally parallel, leaf blades linear to broad with parallel venation; leaf margin is pubescent, entire with an attenuate apex, narrowing at the base, up to 60 cm long or more and up to 15cm broad; leaf blades linear or broad with parallel venation; lower leaf sheaths have characteristic wavy bloom; the plant rarely flowers, the floral shaft being 1.5 to 1.75 m long and of numerous ramifications; rhizomatous culms are 15 – 250 cm high, herbaceous and unbranched above; culm nodes are glabrous and culm internodes solid; shoots are aromatic (Folorunso *et al.*, 2005; Odukoya, 1984; Kerharo and Adams, 1974).

Microscopy

Typical microscopic features of a grass/monocotyledonous species; epidermal cells of the upper surface consist of tabular, irregularly-shaped parenchymatous cells while the lower epidermis consists of similar cells containing calcium oxalate prismatic crystals; dome – shaped stomata are found on the lower surface, while the longitudinal section shows cells with sinuous walls, containing crystals of calcium oxalate; trichomes of monoseriate, multicellular, covering types; vascular elements of annular and reticulate thickening abound with conspicuous costal and intercostal zones in the abaxial surface; prickle hairs are present on the costal zone, 2.75 – 3.75 μ long with intercostal prickles of 1 μ long; stomata, paracytic and solitary or in between intercostal prickles or microhairs; stomata are 1.75 – 2 μ long, 1.5 – 1.75 μ wide, being 1 or 2 parallel rows occurring in the intercostal zone; microhairs of the panicoid type present on costal and intercostal zones, 2 – 2.5 μ long, 0.5-0.75 μ wide when uniseriate; few biseriolate microhairs present; long cells similar in shape costally and intercostally 5.5 – 7.5 μ long, and wavy; short cells present on intercostal zone 0.5 – 0.75 μ long containing light yellowish tannins; on the adaxial surface, the costal and intercostal zones are conspicuous; in the transverse section, the leaf blade is adaxially flat with a conspicuous midrib; leaf is amphistomatic while the vascular bundles are bicollateral and

arranged linearly across the lamina; sclerenchyma, osteosclerids or macrosclerids surround the vascular bundles; metaxylem measures 1.25 – 2.25 μ wide and 2.25 – 3 μ long; mesophyll is not differentiated into either palisade or spongy type, but consists of polygonal cells; costal intercostals regions are present in the tangential longitudinal section of the leaf; the costal region is sandwiched between the vessels and the sieve tubes; linear anomocytic stomata in 1 or 2 rows occur in the intercostal regions; few uniseriate non-glandular trichomes (microhair), 2.5 – 3 μ long on the epidermis are in the intercostal regions; prickles are present on both the abaxial and adaxial surfaces, 3.25 – 5.7 μ wide and 3.25 – 8.25 μ long; vessel members are annular with simple perforations; parenchyma cells are rectangular occasionally; end walls are generally perpendicular, occasionally oblique and 5 – 7.5 μ long; anticlinal walls are straight; druses and tannins are present with starch grains in the parenchyma cells of both costal and intercostal regions (Odukoya, 1984).

Powdered plant material

Lignified fibres appear with wide lumen, narrowing at the ends; more or less elongated parenchyma cells, stomata anomocytic, linearly arranged in-between the parenchyma cells; polyhydric calcium oxalate crystals; prickles from 3.25 to 8.25 μ in length; fragments of vascular bundle tissues (xylem and phloem), of annular and reticulate thickening, and unlignified with bordered pitted vessels; non-glandular, covering, trichomes, plenty of oil globules in the field of view; light-green in colour, aromatic (lemon-like) odour and characteristic taste (Folorunso *et al.*, 2005).

Therapeutic actions

Analgesic; antiasthmatic (prophylactic); anticatarrhal; antidiarrhoeal; antibacterial, antidiabetic; antifungal; antirheumatic; carminative; diuretic; febrifuge; vasodilatory, antinociceptive, sedative, anxiolytic; insect repellent (lemon grass oil); sudorific (Dokosi, 1998; Ayittey-Smith, 1989).

Therapeutic indications

Asthma; catarrh; cholera; cosmetics adjuvant; diarrhoea; fever; rheumatism; ringworm.

Safety data

LD₅₀ of the aqueous leaf extract in rats (p.o) was > 3000 mg/kg. No evidence of toxicity in female

rats used for the study. No effect on blood, renal or hepatic system. The aqueous leaf extract is safe based on the present study.

Precautions for use

The volatile oil (*Cymbopogon* oil), obtained by steam distillation of the fresh leaves when used as flavouring agent or as antimicrobial drug preparation, must be regulated to prevent possible undue toxicity.

Adverse effects

Large and prolonged doses may irritate the digestive tract.

Contraindication

Pregnancy and lactation

Dosage and dosage forms

Decoction: 30 g dried herb in 900 ml water; simmer until reduced to 600 ml; 1 teacup three times daily.

Infusion: 30 g dried herb in 600 ml of water; 1 teacup three times daily.

Tincture: 1:5 in 45% alcohol; 5 ml three times daily.

Storage

Store in well closed containers in a cool dry place away from light

References

Adeneye, A.A., Agbaje, E.O. (2007). Hypoglycemic and hypolipidemic effects of fresh leaf aqueous extract of *Cymbopogon citratus* Stapf. in rats. *Journal of Ethnopharmacology* 112:440-444.

African Pharmacopoeia Vol. 1. (1985). 1Ed. Organisation of African Unity's Scientific, Technical and Research Commission, Lagos. Nigeria.

Ayittey-Smith, E. (1989). Prospects and scope of plant medicine in health care. Accra: Ghana Universities Press.

Blanco, M.M., Costa, C.A.R.A., Freire, A.O., Santos Jr, J.G. *et al.*, (2007). Neurobehavioral effect of essential oil of *Cymbopogon citratus* in mice. *Phytomedicine*, 4: 007.

Burkill, H. M. (1985). The Useful Plants of West Tropical Africa. 2nd Edition. Vol. 1. Royal Botanic Gardens, Kew. London.

Carbajal, D., Casaco, A., Arruzazabala, L., Gonzalez, R. *et al.*, (1989). Pharmacological study of *Cymbopogon citratus* leaves. *Journal of Ethnopharmacology* 25:103-107.

Carlini, E.A., Contar, J.P., Silva-Filho, A.R., Da Silveira-Filho, N.G. *et al.*, (1986). Pharmacology of lemongrass (*Cymbopogon citratus* Stapf.) I: Effect of teas prepared from the leaves on laboratory Animals. *Journal of Ethnopharmacology* 17:37-64.

Dokosi, O.B. (1998). Herbs of Ghana, Ghana University Press: Ghana, 564-565.

Elujoba, A. A , Olawode, E. O. (2005). Technical Report of the commissioned chromatographic fingerprint analysis on *Cymbopogon citratus* to World Health Organization, Nigeria.

Folorunso, A. E., Omobuwajo, O. R., Elujoba, A. A. (2005). Technical Report of commissioned macro- and micro-morphology of *Cymbopogon citratus* leaf submitted to World Health Organization, Nigeria.

Ghana Herbal Pharmacopoeia (1992). The Advent Press: Accra, Ghana.

Gill L, S. (1992). Ethnomedical Uses of Plants in Nigeria. Printed and Published by University of Benin Press. Benin-City, Nigeria.

Hanson, S.W., Crawford, M., Koker, M.E.S., Menezes, F.A. (1976). Cymbopogonol, a new triterpenoid from *Cymbopogon citratus*. *Phytochemistry* 15:1074-1075.

Kerharo, J., Adams, J.G. (1974). La Pharmacopoea Senegalaise Medicine Traditional. Vigot, Paris p. 645.

Leite, J.R., Seabra, M.L., Maluf, E., Assolant, K., Suchecki, D., Tufik, S. *et al* (1986). Pharmacology of lemongrass (*Cymbopogon citratus* Stapf). Assessment of eventual toxic, hypnotic and anxiolytic effects on humans. *Journal of Ethnopharmacology* 17:75-83.

Lima, E.O., Gompertz, O.F., Giesbrecht, A.M., Paulo, M.Q. (1993). *In vitro* antifungal activity of essential oils obtained from officinal plants against dermatophytes. *Mycoses* 36(9):333-336.

Lorenzetti, B.B., Souza, G.E.P., Sarti, S.J. *et al.*, (1991). Myrcene mimics the peripheral analgesic

- activity of lemon grass tea. *Journal of Ethnopharmacology* 34:43-48.
- Odukoya, A., Elujoba A.A., Sofowora, A. (1987). Establishment of some pharmacopoeial standards for Nigerian medicinal plants VI: *Cymbopogon citratus* (DC.) Stapf. *Nigerian Journal of Pharmaceutical Science* 3(2):39-42.
- Odukoya, O.A. (1984). Establishment of Pharmacopoeia standards for two Nigeria medicinal plants. M.Phil. (Pharmacognosy) Thesis. University of Ife (now Obafemi Awolowo University), Ile Ife, Nigeria.
- Oliver, B. (1959). *Nigerian Medicinal Plants*. The Nigerian College of Science and Technology, Ibadan. Nigeria (1959) pp. 60-63.
- Onabanjo, A.O., Agbaje, E.O., Odusote, O.O. (1993). Effects of Aqueous Extracts of *Cymbopogon citratus* in Malaria. *Journal of Protozoological Research* 3:40-45.
- Onawunmi, G.O., Yisak, W.A., Ogunlana, E.O. (1984). Antibacterial constituents in the essential oil of *Cymbopogon citratus* (DC) Stapf. *Journal of Ethnopharmacology* 12:274-286.
- Oyedele, A.O., Gbolade, A.A., Sosan, M.B., Adewoyin, F.B. *et al.*, (2002). Formulation of an effective mosquito-repellent topical product from Lemongrass oil. *Phytomedicine* 9: 259-262.
- Puatanachokchai, R., Kishida, H., Denda, A., Murata, N. *et al.*, (2002). Inhibitory effects of lemon grass (*Cymbopogon citratus*, Stapf) extract on the early phase of hepatocarcinogenesis after initiation with diethylnitrosamine in male Fischer 344 rats. *Cancer Letters* 183:9-15.
- Sacchetti, G., Maietti, S., Muzzoli, M., Scaglianti, M. *et al.*, (2005). Comparative evaluation of 11 essential oils of different origin as functional antioxidants, antiradicals and antimicrobials in foods. *Food Chemistry* 91:62-632.
- Tchoumboungang F, Zollo PH, Dagne E, Mekonnen Y (2005). *In vivo* antimalarial activity of essential oils from *Cymbopogon citratus* and *Ocimum gratissimum* on mice infected with *Plasmodium berghei*. *Planta Medica* 71:20-23.
- Suaeyun, R., Kinouchi, T., Arimochi, H., Vinitketkumnue, U. *et al.*, (1997). Inhibitory effects of lemon grass (*Cymbopogon citratus* Stapf) on formation of azoxymethane-induced DNA adducts and aberrant crypt foci in the rat colon. *Carcinogenesis* 18:949-955.
- Viana, G.S.B., Vale, T.G., Pinho, R.S.N., Matos, F.J.A. (2000). Antinociceptive effect of the essential oil from *Cymbopogon citratus* in mice. *Journal of Ethnopharmacology* 70:323-327.
- Vinitketkumnue, U., Puatanachokchai, R., Kongtawelert, P., Lertprasertsuke, N. (1994). Antimutagenicity of lemon grass (*Cymbopogon citratus* Stapf) to various known mutagens in salmonella mutation assay. *Mutation Research* 341:71-75.
- Wannissorn, B., Jarikasem, S., Siriwangchai, T., Thubthimthe, S. (2005). Antibacterial properties of essential oils from Thai medicinal plants. *Fitoterapia* 76: 233-236.
- Wannissorn, B., Jarikasen, S., Soontorntoanasart, T. (1996). Antifungal activity of lemon grass oils and lemon grass oil cream. *Physiotherapy Research* 10:551-554

Botanical name

Euphorbia hirta L.

Family

Euphorbiaceae

Synonyms

Euphorbia pilulifera L., *E. capitata* Lam.,
Chamaesyce hirta (L) Millsp

Common names

Australian asthma herb, Queensland asthma weed, pills bearing spurge, cat's hair, milkweed, Hairy spurge (English), Euphorbe hérissée; petit euphorbe (French)

Vernacular names

Burkina Faso: Moore – Wal-biisum, Fulfulde – Intan boŭgâdjé; èn èngil, Dioula – Ntugansin

Cote d'Ivoire: Baule – Adododo, Gagu – Tao Moa, Kru Bete – Blableg-Ware

Ghana: Akan – Kakaweadwe, Ewe – Notsigbe, Nzema – Aakuba

Guinea-Bissau: Fula Pulaar – Taquelpolhe

Liberia: Mano – To A Gbondo

Mali: Dogon – Peleguere Djimi, Bambara – Dabadaba Bileni

Nigeria: Yoruba–Emile, irawo'le, Fula Fulfulde– Endamyel, Hausa– Noonon Kurciyaa

Senegal: Badyara – Makoreselu, Diola Flup – Ku Tim, Fula Pulaar – En Engil

Sierra Leone: Limba – Funkele, Loko – Bumbungo, Mende- Beléji

Togo: Ewe – Anonsikan, Akasselem – Melandjebe, Ouatchi – Nostika

Description of the plant

The plant is slender, often growing close to the ground. Herbaceous or erect or prostrate, 20 – 40 cm high, pubescent; with annual stems, some are perennial; covered with yellowish bristly hairs, especially in the younger parts. The older parts have reddish-purple patches. Leaves are all strictly opposite, usually markedly unequal at the base; obliquely ovate to lanceolate, rounded on one side, oblong-obovate, 2 to 5 cm long and 2 cm wide; minutely dentate or serrulate; acute apex, stipules present; asymmetrical, inflorescence in compact axillary tufts and terminal glomerulus. Small yellowish flowers; male or bisexual, ovary and capsule hairy, involucre, borne in dense, rather long pedunculate. Fruits are small, yellowish, hairy, three-celled capsules about 1 mm in diameter. Each carpel is distantly keeled with a single,



reddish, four-sided transversely wrinkled seed (NHP, 2008; GHP, 1992).

Herbarium specimen number

Ghana: GC 47751

Nigeria: FHI 107438

Togo: TOGO03188

Habitat and geographical distribution

Common weed in towns and villages near drains, roadsides and waste places; indigenous to India and most tropical countries.

Plant material of interest

Fresh or dried leaf or aerial tops

Other parts used

Whole plant

Definition of plant material of interest

Australian asthma herb consists of fresh or dried leaf of *Euphorbia hirta* L. (Euphorbiaceae)

Ethnomedical uses

Used in the treatment of fever and scorpion sting, cough, bronchial and paroxysmal asthma, amoebic dysentery, hay fever and worm infestations (NHP, 2008). In China, the plant is used to treat dysentery, athlete's foot and other skin conditions.

Biological and pharmacological activities

Aqueous extracts of the plant strongly reduced the release of prostaglandins I₂, E₂ and D₂. The extracts also inhibited platelet aggregation and depressed the formation of carrageenin induced rat paw oedema (Hiermann and Bucar, 1994). Aqueous and ethanolic leaf extracts exhibited a

similar diuretic effect to that of acetazolamide; the extracts produced time – dependent increase in urine output (Johnson *et al.*, 1999). The aqueous leaf extract caused a decrease in gastrointestinal motility in normal rats and reduced the effect of castor oil-induced diarrhoea in mice (Hore *et al.*, 2006). The lyophilized decoction of the plant had antidiarrhoeic activity in castor oil, arachidonic acid and prostaglandin E₂-induced diarrhoea (Galvez *et al.*, 1993). The ethanol extracts have been found to be non-cytotoxic and effective antibacterial agents (Vijaya *et al.*, 1995). Ethanolic extracts of the aerial parts exhibited a broad spectrum antimicrobial activity, particularly against *Escherichia coli*, *Proteus vulgaris*, *Pseudomonas aeruginosa* and *Staphylococcus aureus* (Sudhakar *et al.*, 2006). The plant has been shown to be effective *in vitro* and *in vivo* and clinically, against *Entamoeba*, the causative agent of amoebic dysentery (Evans, 2002). *E. hirta* whole plant preparation is sold in Mali for the treatment of this condition (Keita, 1994). Aqueous and serially purified latex extracts have potent molluscicidal activity (Singh *et al.*, 2004). Orally administered doses of 100 – 400 mg/kg per day of ethanol and dichloromethane extracts of the whole plant produced a significant chemosuppression of parasitaemia in mice infected with *P. berghei berghei* (Baslas and Agarwal, 1980) and a high antiplasmodial activity (IC₅₀ < 3g/ml) (Tona *et al.*, 2004). The plant possessed sedative, anxiolytic, central analgesic, antipyretic and antiphlogistic effects (Singh *et al.*, 2004).

Clinical data

A clinical trial in Senegal showed that *E. hirta* is effective for treating amoebic dysentery (Ridet and Chartol, 1964).

Chemical constituents

Diterpenes (phorbol esters); triterpenes (including phytosterols, i.e. β -sitosterol, β -amyirin, stigmasterol, campesterol); flavonoids (quercitrin, quercitol, myricitrin); hydrolysable tannins (euphorbins A-E); aromatic acids (shikimic and related acids); alkaloids, coumarins, anthocyanins and saponins (GHP, 1992).

Tests for identity and purity

- Total Ash: Not more than 13.60%
- Acid-insoluble ash: Not more than 3.00%
- Water-soluble ash: Not less than 3.00%
- Water-soluble extractive: Not less than 17.00%
- Alcohol-soluble (70%) extractive: Not less than 11.50%

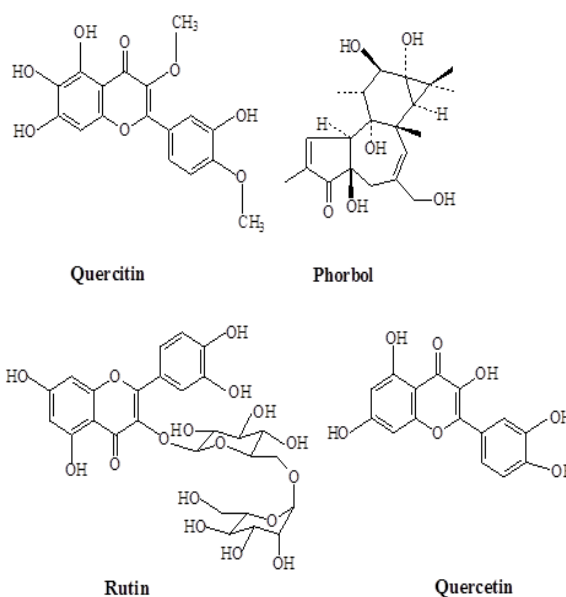

- Palisade ratio: 3.30 – 4.38 –5.50
- Stomatal index: 8.03 - 22.60 (upper surface); 18.80 - 25.00 (lower surface)
- Stomatal number: 100 – 250 –400 (upper surface); 300 – 317 – 400 (lower surface)
- Vein-islet number: 2.00 - 3.50
- Veinlet termination number: 11.00 – 14.50

Chromatographic fingerprints

Chloroform extract

Analytical TLC on silica gel G60 F254, 0.25 mm layer in petroleum ether (40-60 °C)/chloroform [2:8] , detection in daylight, after spraying with anisaldehyde (0.5 ml) mixed with 10 ml glacial acetic acid, 85 ml methanol and 5 ml concentrated sulphuric acid and heated to 100-110°C for 5-10 min. Presence of two characteristic spots with R_fs 0.59 (pink) and 0.31 (purple).

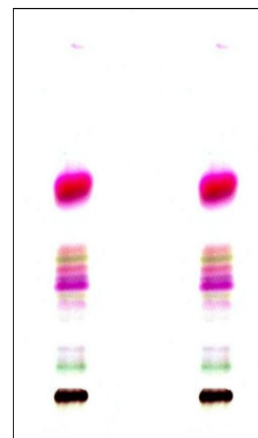

Chromatogram

Macroscopy

The stem is cylindrical, often reddish or white with a milky juice; hairy stem, oppositely arranged simple leaves, oblong – lanceolate, 2 – 4 cm long, 0.3 – 1.5 cm broad, shortly petiolate, minutely dentate, apex acute; base asymmetric, margin minutely dentate or serrate; apex acute; base asymmetric and hairy on both surfaces; green with purple flush or dark green in colour, odourless; taste bland, flowers in axils of the leaf as dense round clusters or terminal cymes, apex is acuminate; fruit is trilobular and wringled, seed four-sided (GHP, 1992).

Microscopy

Surface view shows multicellular, uniseriate trichomes on both sides of leaf, some with collapsed cells, cicatrices present; the transverse section of the leaf shows a bifacial structure with both epidermal surfaces having smooth cuticle, upper epidermis consists of almost straight anticlinal walls while the lower epidermis is wavy, stomata of anomocytic type are present on both surfaces; more abundant on the lower surface; midrib region lacks collenchymatous tissue; single palisade layer; latex cells and canals occur around vascular bundles of veins including midrib; xylem vessels lignified, starch grains in mesophyll; layer of modified parenchyma immediately surrounds each vascular bundle as a peculiar characteristic of the leaf; trichomes are scattered all over the leaf, uniseriate, 3-6 celled, slightly curved, with thin warty walls, about 243.3 to 695 microns in length; idioblasts differ markedly from ordinary cells in form, size and content (GHP, 1992).

Powdered plant material

Colour green; starch occurs in large amounts; isolated latex droplets present, also in cells; long multicellular trichomes; lignified elements of vascular bundles (xylem vessels), fibres unligified. Diagnostic features include anomocytic/anisocytic stomata; unicellular, warty, uniseriate hairs, some in fragments; epidermal cells with wavy and straight anticlinal walls, fragments of vascular elements.

Therapeutic actions

Antiasthmatic; anthelmintic; antiinflammatory; antimicrobial; antipyretic; antispasmodic (respiratory tract) (Ayitey-Smith, 1989); anxiolytic; bronchodilator; galactogogue; pectoral; sedative (GHP, 1992; Lanhers *et al.*, 1990; 1991).

Therapeutic indications

Amoebiasis; asthma; bronchitis; catarrh; constipation; cough; diarrhoea; dracontiasis; euneresis; colic, dysentery, genito-urinary; gonorrhoea; hay fever; impotence (mild); intestinal obstruction; threatened abortion; upper respiratory laryngeal spasm; visual disturbance; vomiting (Singh *et al.*, 2004; Tona *et al.*, 1999a; GHP, 1992).

Safety data

LD₅₀ of the aqueous leaf extract in rats was > 3000 mg/kg. No significant changes in Organ/Body Weight Ratios and haematology. Increased AST and ALT levels were observed in acute studies (300-3000 mg/kg) in rats but no significant adverse effects on kidney function.

Precautions for use

Caution should be taken in the administration of the aqueous extract in patients with compromised liver function and the unconfirmed carcinogenic effect due to the content of phorbol esters.

Adverse effects

Nausea, vomiting and allergic reactions

Contraindications

Pregnancy and lactation, bronchodilators, known hepatobiliary patients, elderly and children.

Dosage and dosage forms

Decoction; infusion; juice from fresh leaves; liquid extract; tincture.

Infusion: 20-30 g of dried plant per litre of water; drink 3-4 cups daily.

Decoction: 30-50 g of dried leaves; drink 3-4 cups daily.

Liquid extract (BPC 1949): 1:1 in 45% alcohol; 0.12-0.3ml three times a day.

Tincture (BPC 1923): 1:5 in 60% alcohol, take 0.6-2ml three times a day.

Storage

Store in a cool dry place and protected from light

References

Ayitey-Smith, E. (1989). Prospects and Scope of Plant Medicine in Health Care, 12-13. Ghana Universities Press: Accra, Ghana.

Baslas, R., Agarwal, R. (1980). Chemical examination of *E. hirta*. In International Research Congress On Natural Products As Medicinal Agents, Strasbourg. France. Book of abstracts II Michler, E and Reinhard, E. (eds) p. 25.

- British Pharmaceutical Codex (1949).
- British Pharmaceutical Codex (1923).
- Evans, W.C. (2002). Trease and Evans Pharmacognosy, 15th ed., 492. Saunders: London, UK.
- Galvez, J., Zarzuelo, A., Crespo, M.E., Lorente, M.D., *et al.*, (1993). Antidiarrhoeic activity of *Euphorbia hirta* extract and isolation of an active flavonoid constituent. *Planta Medica* 59(4):333-336.
- Ghana Herbal Pharmacopoeia (1992). The Advent Press: Accra, Ghana.
- Hiermann, A., Bucar, F. (1994). Influence of some traditional medicinal plants of Senegal on prostaglandin biosynthesis. *Journal of Ethnopharmacology* 42:111-116.
- Hore, S.K., Ahuja, V., Mehta, G., Kumar, P. *et al.* (2006). Effect of aqueous *Euphorbia hirta* leaf extract on gastrointestinal motility. *Fitoterapia* 77:35-38.
- Johnson, P.B., Abdurahman, E.M., Tiam, E.A., Abdu-Aguye, I. *et al.* (1999). *Euphorbia hirta* leaf extracts increase urine output and electrolytes in rats. *Journal of Ethnopharmacology* 65(1):63-69.
- Keita, A. (1994). Activities of the traditional medicine department in Mali. International workshop by the GIFTS of Health, Mbarara, Uganda. December 6-9.
- Lanhers, M.C., Fleurentin, J., Dorfman, P., *et al.* (1991). Analgesic, antipyretic and anti-inflammatory properties of *Euphorbia hirta* L. *Planta Medica* 57:225-231.
- Lanhers, M.C., Fleurentin, J., Cabalion, P., *et al.* (1990). Behaviour effects of *Euphorbia hirta* L., sedative and anxiolytic properties. *Journal of Ethnopharmacology* 29:189-198.
- Nigeria Herbal Pharmacopoeia (2008). The Federal Secretariat Complex, Abuja, Nigeria.
- Ridet, J., Chartol, A. (1964). The Antidysenteric Properties of *Euphorbia hirta*. *Med. Trop.* 24:119-143.
- Singh, S.K., Yadav, R.P., Singh, D., Singh, A. (2004). Toxic effect of two common Euphorbiales lattices on the freshwater snail *Lymnaea acuminata*. *Environmental Toxicology and Pharmacology* 15:87-93.
- Sudhakar, M., Rao, C.V., Rao, P.M., Raju, D.B. *et al.*, (2006). Antimicrobial activity of *Caesalpinia pulcherrima*, *Euphorbia hirta* and *Asystasia gangeticum*. *Fitoterapia* 77:378-380.
- Tona, L., Cimanga, R.K., Mesia, K., Musuamba, C.T., De Bruyne, T. *et al.*, (2004). *In vitro* activity of extracts and fractions from seven medicinal plants used in the Democratic Republic of Congo, *Journal of Ethnopharmacology*, 93:27-32.
- Tona, L., Kambu, K., Mesia, K., Cimanga, K., Apers, S *et al.*, (1999a.). Biological activities of traditional preparations form some medicinal plants used as antidiarrhoeal in Kinshasa, Congo. *Phytomedicine* 6:59-66.
- Vijaya, K., Ananthan, S., Nalini, R. (1995). Antibacterial effect of theaflavin, polyphenon 60 (*Camellia sinensis*) and *Euphorbia hirta* on *Shigella* spp.- a cell culture study. *Journal of Ethnopharmacology*, 49:115-118.

Botanical name

Hallea stipulosa (DC.) Leroy

Family

Rubiaceae

Synonyms

Fleroya stipumosa (DC) Y.F. Deng, *Mitragyna stipulosa* (DC.) Kuntze, *Nauclea stipulosa* DC., *Nauclea macrophylla* Perr. & Lepr. ex DC., *Nauclea bracteosa* Welw., *Mitragyna chevalieri* K.Krause

Common names

African linden, Abura (English); Tilleul d'Afrique, Bahia (French)

Vernacular names

Ghana: Akan – Subaha Akoa, Nzema – Baya

Guinea Conakry: Pular – Maninka Kouranko, Pöpö – Soussou Föfè, Kissi – Pawe

Liberia: Kru – Boh

Senegal: Diola – Bubagala

Description of the plant

Tree up to 15 – 20 m tall and cylindrical shaft without buttresses up to 1 m in diameter; bark, very thick and scaly, dense crown with several tufts; leaves simple, opposite, slightly leathery, elliptic, broad, and measuring 10 to 50 cm long; tap root system; spike inflorescence composed of numerous small globular flowers tight white calyx; fruit small spherical capsules.

Herbarium specimen number

Ghana: GC 7625

Habitat and geographical distribution

Species growing in areas periodically flooded, savannas and near temporary ponds. Occurs in tropical Africa (Guinea, Mauritania, Senegal, Cameroon, Chad, Sudan).

Plant material of interest

Stem bark and leaf

Definition of plant material of interest

Hallea consists of the stem bark or leaf of *Hallea stipulosa* (DC.) Leroy (Rubiaceae)

Ethnomedicinal uses

In Cote d'Ivoire, the bark is prescribed for the treatment of gonorrhoea (Bouquet and Debray, 1974). In Guinea the decoction of the stem bark is used as a diuretic, antiseptic and anti-infective; the infusion is used in the treatment of female infertility and the leaves as a topical antiseptic for wounds (Magassouba *et al.*, 2007). In Ghana, the



decoction of the dried stem bark, administered orally is very effective against Guinea worm (Comley, 1990). The decoction is used to treat malaria in adults (Kohler *et al.*, 2002), while the bark is used for the treatment of genital, urinary and worm infestations (Adjahonoun *et al.*, 1974; Wome, 1985).

Biological and pharmacological activities

The antimalarial activity of the lipophilic fraction from the stem bark, the roots and leaves has been demonstrated on *Plasmodium falciparum* strain with IC₅₀ of 36.1 µ/ml, 48.7 µ/ml and 20.4 – 32.6 µ/ml, respectively. However, another study reported that the lipophilic fractions of the stem bark or root were inactive at IC₅₀> 50.0 µg/ml (Kohler *et al.*, 2002). The 40% aqueous ethanolic stem bark extracts showed antibacterial activity against *Vibrio cholera* (Akinsinde and Olukoya, 1995).

Clinical data

No information available

Chemical constituents

Many triterpenes were isolated from the plant including α-amyrin, quinovic acid--3-O-β-D-quinovopyranoside-27-O-β-D-glucopyranosyl; quinovic acid, ursolic acid, quinovin C glycoside, acid-3-O-acetyl-β ursolic; quinovic-acid-3-O-β-D-glucopyranoside; oleanolic acid; zygophyloside B, zygophyloside D, daucosterol (Fatima *et al.* 2002; Tapondju *et al.*, 2002).

Tests for identity and purity

Moisture content: 8.85% (stem bark) 8.36% (leaves)
Total ash: 4.80% (stem bark) 6.00% (leaves)
Water-soluble extractive: 9.40% (stem bark)
9.01% (leaves)

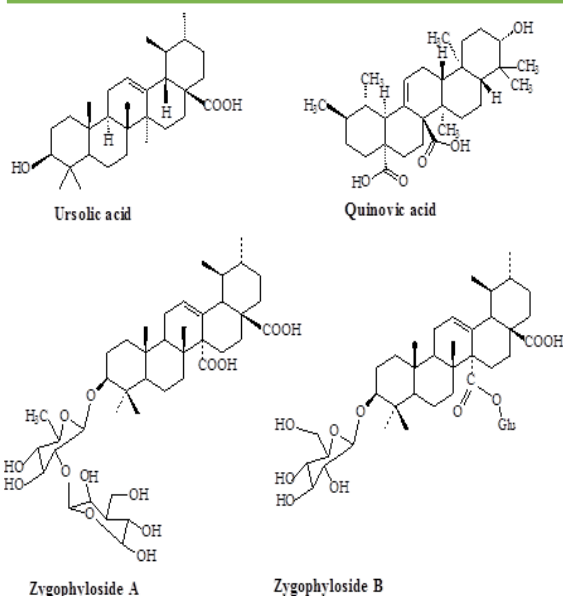

Microscopy

The adaxial epidermal surface has straight anticlinal walls with many oil globules and sclereids; no stomata and trichomes; abaxial surface has many sclereids and stomata which are of diacytic and paracytic types (thus the leaf is hypostomatic); transverse section of leaf is dorsiventral with 2 layers of compactly arranged epidermal cells on the ventral side covered by a thin cuticle; upper epidermis is followed by a single layer of palisade tissues; spongy mesophyll loosely arranged with many intercellular spaces; mid-rib has prominent concave protuberance bearing 3-7 celled long, multicellular covering-type trichomes with conical heads; vascular bundles dome shaped with 3-4 celled xylem. Calcium oxalates (i.e. raphides) are present on the adaxial surface and in the cortex region.

Chromatographic fingerprints

Chloroform extract

Analytical TLC on silica gel G60 F254, 0.25 mm layer in petroleum ether (40-60 °C)/chloroform [2:8], detection in daylight, after spraying with anisaldehyde (0.5 ml) mixed with 10 ml glacial acetic acid, 85 ml methanol and 5 ml concentrated sulphuric acid and heated to 100 - 110°C for 5-10 min. Presence of four characteristic spots with R_f s 0.60 (pink), 0.30 (pink), 0.25 (pink) and 0.20 (purple).

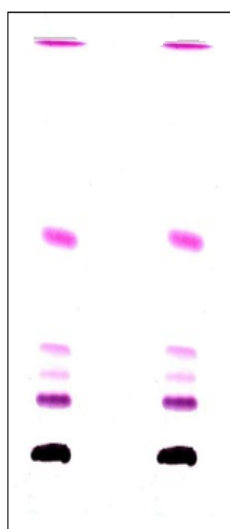

Chromatogram

Macroscopy

Leaf green, when fresh, simple with a long petiole; lamina 15-45 cm long, 8-15 cm broad; elliptic in shape; margin entire; apex is obtuse, leaf base cuneate or round, reticulate venation, glabrous but pubescent on the nerves beneath, fleshy texture with a prominent midrib.

Powdered plant material

Parenchymatous cells of the epidermis; many floating oil globules, stone cells or sclereids, stomata of diacytic or paracytic types, some palisade parenchyma cells, the trichomes are covering type, multicellular and conical heads, xylem vessels, calcium oxalate crystals

Therapeutic actions

Antimalarial, antibacterial

Therapeutic indications

Malaria, cholera, anaemia, wounds

Safety data

Twenty-four hour acute studies in mice (p.o) showed that, the LD_{50} of the aqueous extract of the leaves of the plant is >2000 mg/kg. Sub-acute studies did not show any clinical signs of toxicity after treatment of male and female mice (500 to 2000 mg/kg; p. o) for 14 days. The sub-chronic administration of aqueous extract of a mixture containing the plant did not affect weight gain in rats over time or the mean wet weight of organs. There were significant variations in the biochemical, hematological and urinalysis data compared to the control rats. There were no changes in the morphology of liver, kidney, lung and heart tissues at doses of 28, 280 and 560 mg/kg per day (Martey *et al.* 2010).

Precautions for use

Do not exceed the recommended doses

Adverse effects

Large doses may cause gastrointestinal disturbances

Contraindications

Pregnancy and lactation

Dosage and dosage forms

Decoction, Infusion

Decoction: 30 g of dried plant material in 900 ml water; boil until reduced to 600 ml; two tablespoonfuls three times daily.

Storage

Store in a cool dry place

References

Adjanohoun, E., Ahyi, M.R.A., Ake Assi, L. *et al.* (1974). Contribution aux études ethnobotaniques et floristiques en République populaire du Congo. Agence de coopération culturelle et technique, (A.C.C.T.), Paris, 605 p., (1988) A partir de la banque de données Pharmed 2 (réf. HP 10).

Akinsinde, K.A., Olukoya, D.K. (1995). Vibriocidal activities of some local herbs. *Journal of Diarrhoeal Diseases Research* 13 (2):127-129.

Bouquet, A., Debray, M. (1974). Plantes médicinales de la Côte d'Ivoire. *Travaux et Documents de l'ORSTOM.*, Paris, n 32, 232 p.

Comley, J.C.W. (1990). New macrofilaricidal leads from plants?; *Tropical Medical Parasitology* 41(1):1-9.

Fatima, N., Tapondjou, L.A., Lontsi, D., Sondengam, B.L. *et al.* (2002). Quinovic acid glycosides from *Mitragyna stipulosa*-first examples of natural inhibitors of snake venom Phosphodiesterase i. *Natural Product Letters* 16(6):389-393.

Kohler, I., Jenett Siems, K., Kraft, C., Siems, K. *et al.* (2002). Herbal remedies traditionally used against malaria in Ghana: bioassay-guided fractionation of *Microglossa pyridolia* (Asteraceae) *Z Naturforsch ser C* 57C (11/12):1022-1027.

Magassouba, F.B., Diallo, A., Kouyaté, M., Mara, F., *et al.*, (2007). Ethnobotanical survey and antibacterial activity of some plants used in Guinean traditional medicine. *Journal of Ethnopharmacology* 114:44-53.

Martey, O.N., Armah, G., Okine, L.K. (2010). Absence of organ specific toxicity in rats treated

with tonica, an aqueous herbal haematinic preparation. *African Journal of Traditional, Complementary and Alternative Medicine*, 7(3): 231-240

Tapondjou, L.A., Lontsi, D., Sondengam, B.L., Choudhary, M.I. *et al.* (2002). Structure-activity relationship of triterpenoids isolated from *Mitragyna stipulosa* on cytotoxicity; *Archives of Pharmaceutical Research* 25(3): 270-274.

Wome, B. (1985). Recherches ethnopharmacologiques sur les plantes médicinales utilisées en médecine traditionnelle à Kisangani (Haut-Zaïre). Thèse de doctorat, Université libre de Bruxelles, Fac. Sc., 561 p.

Botanical name

Harrisonia abyssinica Oliv.

Family

Simaroubaceae

Synonyms

Harrisonia occidentalis Engl., *Zanthoxylum guineense* Stapf.

Common names

Baingou (French)

Vernacular names

Ghana: Asante – Fintinko,

Guinea Conakry: Kpèlè – Zhinwuon Nyegolo

Cote d'Ivoire: Anyi – Baingu

Nigeria: Hausa – Arujere

Sierra Leone: Kissi – Mama Kundu

Togo: Ewe – Xedja, Mina – Hedjan, Adja – Xedjatsi

Description of the plant

Highly branched shrub, sometimes climbing, reaching 8 m high; bark light brown or grey with long, flexible branches; leaves alternate, odd-pinnate compound, comprise of 2 to 7 pairs of leaflets up to 25 cm long; inflorescences axillary or terminal panicle, erect, glabrous or hairy, 2 to 14 cm long; flowers bisexual, regular, 4 to 6 lobes, glabrous; fruit depressed, globose, berry red or black at maturity with 4-8 lobes.

Herbarium specimen number

Ghana: GC 47015

Togo: TOGO08458

Habitat and geographical distribution

Dry evergreen forest patches or xerophytic (in Savannah). It is often found in coastal regions.

Plant material of interest

Leaf or stem bark

Other parts used

Root bark

Definition of plant material of interest

Harrisonia consists of the leaf or stem bark of *Harrisonia abyssinica* Oliv. (Simaroubaceae).

Ethnomedical uses

The powdered root bark and root decoction or infusion is used against venereal diseases, fever, malaria, diarrhoea, intestinal worms, urinary diseases, gonorrhoea, stomach and tooth ache. Leaves with seeds of *Aframomum melegueta*, kaolin and salt is effective against vaginal



discharge. The roots are chewed with palm kernel as an aphrodisiac (Balde, 1990), while the root decoction is used against malaria, gonorrhoea, tuberculosis and schistosomiasis. The decoction of young roots is effective against dizziness, insomnia, nausea, vomiting, orchitis and tuberculosis. The decoction can also cause abortion (Kirira *et al.*, 2006; Hassanali *et al.*, 1987).

Biological and pharmacological activities

Numerous studies have demonstrated the antiplasmodial activity of the plant against strains of *Plasmodium falciparum* (Tahir *et al.*, 1999). The methanolic leaf and stem bark extracts exhibited antiplasmodial properties with IC₅₀ of 50-60 µ/ml and 4.7 g/ml respectively. The aqueous and chloroform root extracts were inactive against *Plasmodium* strains (Spencer *et al.*, 1947). The methanol extract of the leaves was active against *Mycobacterium phlei* (Anani *et al.*, 2002), while the ethanol and chloroformic extracts of the root also showed activity against *Mycobacterium fortuitum* with MIC greater than 1 mg/ml (Balde *et al.*, 1995). The leaf extract was found to be active against *Bacillus subtilis*, *Staphylococcus aureus* but inactive against *E. coli*, *Klebsiella pneumoniae* and *Pseudomonas aeruginosa* (Anani *et al.*, 2002) and the methanolic root bark extract showed activity against *Helicobacter pylori* with MIC of 250 µ/ml (Fabry *et al.*, 1996). The extracts of the plant have been studied on other pests and vectors; the ethanolic stem bark extract was inactive in mice experimentally infected with *Schistosoma mansoni* (Balde *et al.*, 1989) although nonpolar extracts showed high toxicity against *Biomphalaria glabrata*. The methanolic root-bark extract (0.03%) demonstrated activity against *Candida albicans* (Sawhney *et al.*, 1978)

whereas the methanolic leaf extract was inactive against the same species and other fungal strains (Anani *et al.*, 2002). The methanolic leaf extract of a sample obtained from Togo was active against *Herpes simplex* (250 µ/ml), Sindbis virus (500 µ/ml) and poliovirus (500 g/ml) (Hudson *et al.*, 2000). The aqueous, ethanolic and chloroformic extracts of the root bark showed a moderate to marked activity against *Herpes simplex* type 1, Coxsackie B2 and Semliki forest (Balde *et al.*, 1995).

Clinical data

No information available

Chemical constituents

Steroids/triterpenes: sitosterol, stigmasterol, campesterol, poriferasterol; stigmastanone, stigmastatrienone, sitostenone, friedelanone; methylcholestenone; cycloabyssinone (Balde *et al.*, 2000); limonoids: obacunone; harrisonine; acetoxyharrisonine; diacetoxyharrisonine; pordonine; atalantolide; dehydriciopsine (Okorie, 1982, Liu *et al.*, 1982; Rajab *et al.*, 1997, 1999; Chhabra *et al.*, 1984, Nakanishi, 1982, Hassanali, 1987; Rajab *et al.*, 1999; Rugutt *et al.*, 2001; Balde *et al.*, 1987, 1988); quassinoids: perforaquassine A (Rajab *et al.*, 1999); chromones: alloptaeroxylline; hydroxymethyl alloptaeroxylline; peucenine (Okorie, 1982; Balde *et al.*, 1987); terpenoid (prenylated polyketides): oumarone, bissaone, aissatone, dalandaone (Balde *et al.*, 2001); fatty acids; anthocyanidins, polysaccharides, polyuronides (Balde, 1990); anthocyanidins, saponins, essential oils (Chhabra *et al.*, 1984).

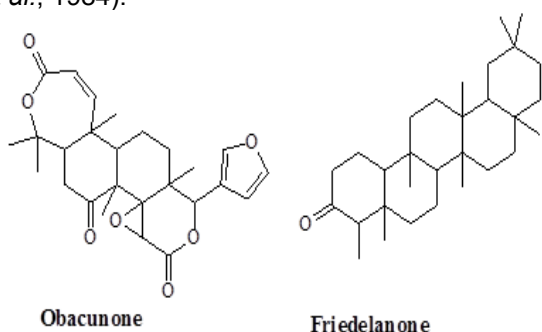

Tests for identity and purity

Water content: 8.35% (Stem bark)

Total ash value: 9.42% (Stem bark)

Water-soluble extractive: not less than 10.96% (stem bark)

Chromatographic fingerprints

Chloroform extract

Analytical TLC on silica gel G60 F254, 0.25 mm layer in petroleum ether (40-60 °C)/chloroform

[2:8], detection in daylight, after spraying with anisaldehyde (0.5 ml) mixed with 10 ml glacial acetic acid, 85 ml methanol and 5 ml concentrated sulphuric acid and heated to 100-110°C for 5-10 min. Presence of four characteristic spots with R_f of 0.92 (pink), 0.69 (purple), 0.47 (purple) and 0.34 (purple).

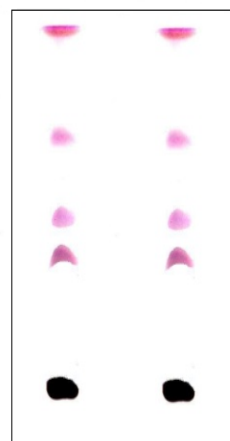

Chromatogram

Macroscopy

Leaf is green when fresh; compound and shortly petiolate; lamina 3-5 cm long, 1-2 cm broad; oblanceolate to elliptic in shape; margin entire; apex is round or slightly acuminate, leaf base is attenuate, venation is reticulate, leaf surface is glabrous above but pubescent beneath, texture is papery with a prominent midrib.

Microscopy

Epidermal cells have undulating anticlinal walls on the adaxial surface and straight to wavy on the abaxial; cells are striated; both surfaces have many oil globules; short unicellular trichomes with multicellular base as well as stellate trichomes; some of the cells on the abaxial surface are lignified; leaf dorsiventral in transverse section, single-layered epidermis on both surfaces with thick cuticle; epidermal cells are cuboid-rectangular in shape and are compactly arranged; lower epidermis is also single layered with thin cuticle and many paracytic stomata, hence the leaf is hypostomatic; mesophyll is differentiated into palisade and spongy parenchyma with 2 layers of palisade parenchyma adjoined to the upper epidermis; spongy tissues are isodiametric, 3-4 cells thick and loosely connected; mid-rib shows narrow protuberance at the ventral side and 2 layers of epidermis; protuberance on the dorsal side is wide; 3-4 celled multicellular trichomes are

present on the protuberances; vascular bundles are centrally placed with 4-6 celled xylem forming a convex arc for the phloem.

Powdered plant material

Wavy epidermal parenchymatous cells, short unicellular covering and stellate trichomes, xylem vessels, some palisade cells are seen

Therapeutic actions

Antimalarial, antibacterial, antifungal, antiviral (Anani *et al.*, 2002; Hudson *et al.*, 2000; Fabry *et al.*, 1998; Balde *et al.*, 1995; Balde *et al.*, 1990; Sawhney *et al.*, 1978).

Therapeutic indications

Malaria, infections

Safety data

The LD₅₀ of the aqueous stem bark (*p.o*) extract in mice was >2000 mg/kg in 24 hours; no clinical signs of toxicity were observed after treatment of male and female mice (500 to 2000 mg/kg; *p.o*) for 14 days.

Precautions for use

Do not exceed the stated doses

Adverse effects

May cause headache and dizziness

Contraindications

Pregnancy and lactation

Dosage and dosage forms

Decoction, infusion

Decoction: 30 g of dried plant material in 900 ml water; boil until reduced to 600 ml; two tablespoonfuls three times daily.

Storage

Store in a cool dry place away from light

References

Anani, K., Hudson, J.B., Desouza, C., Akpagana, K., Tower, G.H.N. *et al.* (2002). Investigation of medicinal plants of Togo for antiviral and antimicrobial activities. *Pharmaceutical Biology* 38:40-45.

Balde, A.M., Vanhaelen, M., Ottinge, R. (1987). A chromone from the root-bark of *Harrisonia abyssinica*. *Phytochemistry* 26(8):2415-2416.

Balde, A.M., Vanhaelen, M., Daloze, D. (1988). 5-Dehydrooriciopsin, A Ring-D cleaved

tetranortriterpenoid from *Harrisonia abyssinica*. *Phytochemistry* 27(3):942-943.

Balde, A.M., Van Marck, E.A., Kestens, L., Gigase, P.L., Vlietinck, A.J. (1989). Schistosomicidal Effect of *Pavetta owariensis* and *Harrisonia abyssinica* In Mice Infected With *Schistosoma mansoni*; *Planta Medica* 55(1):41-43.

Balde, M.A. (1990). in *Biological and Phytochemical Investigations on three plants widely used in Guinean traditional medicine*. Doctoral Thesis Pharmaceutical Sciences. University of Antwerp, Belgium.

Balde, A.M., Pieters, L., De Bruyne, T., Geerts, S. *et al.* (1995). Biological investigations on *Harrisonia abyssinica*. *Phytomedicine* 4:299-302

Balde, A.M., Apers, S., De Bruyne, T., Van Den Heuvel, H. *et al.* (2000). Steroids from *Harrisonia abyssinica*.; *Planta Medica* 66:67-69.

Balde, A.M., Apers, S., Claeys, M., Pieters, L., Vlietinck, A.J. (2001). Cycloabyssinone, a new cycloterpene from *Harrisonia abyssinica*. *Fitoterapia* 72:438-440.

Chabbra, S.C., Uiso, F.C., Mshiu, E.N. (1984). Phytochemical screening of Tanzanian medicinal plants. I. *Journal of Ethnopharmacology* 11(2):157-179.

Fabry, W., Okemo, P.O., Ansorg, R. (1998). Antibacterial Activity of East African medicinal plants. *Journal of Ethnopharmacology* 60(1):79-84.

Fabry, W., Okemo, P., Ansorg, R. (1996). Activity of East African medicinal plants against *Helicobacter pylori*. *Chemotherapy (Basel)* 42(5):315-317.

Hassanali, A., Bentley, M.D., Slawin, A.M.Z., Williams, D.J. *et al.* (1987). Pedonin, a spiro tetranortriterpenoid insect antifeedant from *Harrisonia abyssinica*. *Phytochemistry* 26(2) 573-575.

Hudson, J.B., Anani, K., Lee, M.K., De Souza, C. *et al.* (2000). Further investigations on the antiviral activities of medicinal plants of Togo. *Pharmaceutical Biology* 38(1):46-50.

Kirira, P.G., Rukunga, G.M., Wanyonyi, A.W., Muregi, F.M. *et al.* (2006). Anti-plasmodial activity and toxicity of extracts of plants used in traditional malaria therapy in Meru and Kilifi

- Districts of Kenya. *Journal of Ethnopharmacology* 106(3):403-407.
- Liu, H.W., Kubo, I., Nakanishi, K. (1982). A Southern Army-Worm antifeedant, 12-Beta-acetoxyharrisonin from an African shrub *Harrisonia abyssinica*. *Heterocycles* 17: 67-71.
- Nakanishi, K. (1982). Recent studies on bioactive compounds from plants. *Journal of Natural Products* 45(1):15-26.
- Okorie, D.A. (1982). Chromones and Limonoids from *Harrisonia abyssinica*. *Phytochemistry* 21: 2424-2426
- Rajab, M.S., Rugutt, J.K., Fronczek, F.R., Fischer, N.H. (1997). Structural revision of Harrisonin and 12-Beta-Acetoxyharrisonin, two limonoids from *Harrisonia abyssinica*. *Journal of Natural Products* 60(8):822-825.
- Rajab, M.S., Fronczek, F.R., Mulholland, D.A., Rugutt, J.K. (1999). 11-Beta, 12-Beta-Diacetoxyharrisonin, a tetranortriterpenoid from *Harrisonia abyssinica*. *Phytochemistry* 52(1): 127-133.
- Rugutt, J.K., Rugutt, K.J., Berner, D.K. (2001). Limonoids from Nigerian *Harrisonia Abyssinica* and their stimulatory activity against *Striga hermonthica* Seeds. *Journal of Natural Products* 64 (11):1434-1438.
- Sawhney, A.N., Khan, M.R., Ndaalio, G., Nkunya, M.H.H., Wevers, H. (1978). Studies on the rationale of African Traditional Medicine. Part III. Preliminary Screening of medicinal plants for antifungal activity. *Pakistani Journal of Science and Industry Research* 21:193-196.
- Spencer, C.F., Koniuszy, F.R., Rogers, E.F., Shavel, J.R.J. *et al.* (1947). Survey of plants for antimalarial activity. *Lloydia* 10:145-174.
- Tahir, A.E. Satti, G.M.H., Khalid, S.A (1999). Antiplasmodial activity of selected Sudanese medicinal plants with emphasis on *Maytenus senegalensis* (Lam.) Exell. *Journal of Ethnopharmacology* 64(3):227-233

Botanical name

Hibiscus sabdariffa L.

Family

Malvaceae

Synonyms

Hibiscus digitatus Cav.; *Hibiscus gossypiifolius*; Mill., *Hibiscus sanguineus* Griff.; *Sabdariffa rubra* Kostel

Common names

Red Sorrel, Karkade, Roselle, Hibiscus, Sudan tea, Zobo (English), l'Oiselle de Guinée, thé rose d'Abyssinie, oseille rouge (French)

Vernacular names

Burkina Faso: Bobo – Yoro, Fulfuldé – Follere; pòllê, Dioula – Dah wiléni, Mooré – bito ou wegderé

Gambia: Fula Pulaar – Foleray, Manding Mandinka – Dawaso, Wolof – Bissab

Ghana: Dagbani – Dibemre, Hausa –Yakuwa, Konkomba – Tingyanbam

Guinea: Basari – Yamen, Fula Pulaar – Folere Ba Di, Konyagi – Yavetyan

Guinea-Bissau: Balanta – Mbatu, Crioulo – Baguiche, Manding Mandinka - Cutcha

Mali: Dogon – Handjibane, Bambara – Dah Bileni, Senoufo – Tangnire

Niger: Dende – Jisima, Songhai – Jisima

Nigeria: Fula Fulfulde – Dorongu, Hausa – Abin Kan, Yoruba – Amukan, isapa

Senegal: Vulgar – Bassap, Tukolor – Folerebadi, Bambara – Da Kumu

Sierra Leone: Bulom – Satoε, Koranko – Dagbami, Krio – Sakpa

Togo: Ewe – Anyegba, Mina – Gnatu, Kabye – Gnotu

Description of the plant

A tropical, annual plant, 150–210 cm tall, making a broad clump of branches from the base; originally from West Africa; lobed, reddish leaves; stems also reddish, nearly or quite glabrous. The most important edible part is the fleshy sepal or calyx, intensely red, tastes acidic, and harvested before developing into woody matter. The calyx is the part that is left over after the bloom. Leaves are ovate and undivided, stems are 7.2-9.6 cm across, leaves are 3-lobed or parted, and lobes measure 2.4 cm or more, normally broad and crenate-serrate or dentate. Flowers axillary, solitary and nearly sessile. Corolla, yellow and twice as long as its thickness. Fruits, ovoid, pubescent and 1.2-1.8 cm long (GHP, 2007).

**Herbarium specimen number**

Ghana: GC 53222

Nigeria: FHI 86659

Togo: 04434

Habitat and geographical distribution

The plant originates from Sudan, Egypt and Southeast Asia. It grows well in the savanna areas of Nigeria where it now constitutes a popular beverage called “zobo” and is commonly taken as a drink.

Plant material of interest

Calyx and calyculus

Other parts used

None

Definition of plant material of interest

Hibiscus is the dried calyx and calyculus of *Hibiscus sabdariffa* L. (Malvaceae).

Ethnomedical uses

The dry calyx of this plant possesses great commercial value because of its use as a plant colorant for food and drugs, but principally due to its use as beverage and, recently, for its antihypertensive properties (Haji-Faradi and Haji-Tarkhani, 1999). The plant is a tropical beverage used commonly in folk medicines to treat hypertension, pyrexia, inflammation, liver disorders, kidney and urinary bladder stones, and obesity (Liu *et al.*, 2006). Its leaves are commonly used as a diuretic, sedative and refrigerant, and its fruits are considered to be an anti-scorbutic. The calyces are commonly prepared as a drink and used as a mild diuretic, a colorectal, an intestinal anti-septic, a mild

laxative, and as an aid in heart and nerve conditions, to lower blood pressure and to treat calcified arteries (Ajay *et al.*, 2007; Onyenekwe *et al.*, 1999).

Biological and pharmacological activities

It is most probably spasmolytic and may protect against angina pectoris. It can be used to facilitate weight gain. Studies have confirmed its ethnomedical use as an antihypertensive (Carvajal-Zarrabal *et al.*, 2005; Hansawasdi *et al.*, 2001). The aqueous extracts of the calyx of *H. sabdariffa* in anaesthetized rats caused a dose-dependent decrease in mean arterial pressure (Hirupanich *et al.*, 2006). Sectioning of the right and left vagal nerves did not have a significant effect on the fall in mean arterial pressure. Cholinergic blockade with 0.2 mg kg⁻¹ atropine and histaminergic blockade with 1 mg kg⁻¹ cimetidine and 15 mg kg⁻¹ promethazine significantly attenuated the hypotensive response (Hirupanich *et al.*, 2006). The dried flower extracts possessed antioxidant activity and protected rat hepatocytes from t-BHP-induced cytotoxicity and genotoxicity (Christian *et al.*, 2006; Falade *et al.*, 2005). A lectin, reacting with T, Tn, and Th polyagglutinable red blood cells present in an extract from the seed of the plant was found to be a useful addition to those available for distinguishing various types of red blood cell polyagglutinability. Topical application of protocatechuic acid isolated from the plant (5, 10 or 20 mmol) to mice which were initiated with benzo[α]pyrene (B[α]P), 5 minutes prior to TPA (15 nmol) treatment twice weekly, for 20 weeks, significantly inhibited the incidence of tumours, while all the mice in the TPA-treated group developed tumours. The same doses of PCA also reduced the formation of hydrogen peroxide in the mouse skin. These results indicate that PCA possesses chemo-preventive potential (Herrera-Arellano *et al.*, 2004).

Clinical data

The urine of 36 healthy subjects, after consumption of the flower juice, showed a decrease of creatinine, uric acid, citrate, tartrate, calcium, sodium, potassium and phosphate but not oxalate (Carvajal-Zarrabal *et al.*, 2005). This could help the treatment and prevention of renal stones.

Chemical constituents

Tannin (catechin), anthocyanin (delphinidin and cyanidin), iron, calcium, zinc; aluminum, chromium, copper, iron, hibiscus acid,

protocatechuic acid, heterogeneous acid polysaccharides, phenolic compounds, flavonoids, β-carotene, riboflavin, thiamine, niacin, and the ascorbic, malic and hibiscic acids.

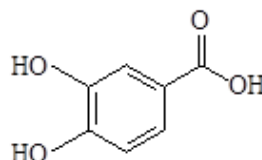

Protocatechuic acid

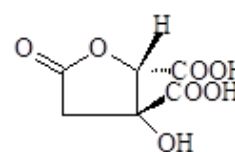

Hibiscus acid

Tests for identity and purity

Moisture content: Not more than 12.00%
 Total ash: Not more than 10.00%
 Acid – insoluble ash: Not more than 1.50 %
 Water-soluble extractive: Not less than 40.00%
 pH of decoction: 3.20

Chromatographic fingerprints

Chloroform extract

Analytical TLC on silica gel G60 F254, 0.25 mm layer in petroleum ether (40-60 °C)/chloroform [2:8], detection in daylight, after spraying with anisaldehyde (0.5 ml) mixed with 10 ml glacial acetic acid, 85 ml methanol and 5 ml concentrated sulphuric acid and heated to 100-110°C for 5-10 min. Presence of two characteristic spots with R_fs of 0.37 (purple) and 0.08 (violet).



Chromatogram

Macroscopy

The calyx is wine in colour, gamosepalous, actinomorphic with valvate aestivation. The calyx is coriaceous.

Microscopy

Epidermal cells are thin and polygonal; parenchyma cells are polygonal 1.5-16 μ in diameter, with straight anticlinal walls; vascular

bundles are collateral and linearly arranged; xylem vessels are annular, abundant druses are conspicuous; chromoplasts present as black spots and tannins as light yellow; druse crystals also occur in the parenchymatous cells; monohydric and trihydric crystals are rarely present (NHP, 2008).

Powdered plant material

Parenchymatous cells of the epidermis, vessel members mostly of annular thickening; aqueous suspension of powdered material gives blue colouration to ferric chloride solution.

Therapeutic actions

Antiseptic, aphrodisiac, astringent, resolvent, cholagogue, digestive, diuretic, stomachic, mild laxative, sedative, antihypertensive, antitussive and uricosuric (Perry, 1980).

Therapeutic indications

Gastrointestinal disorders, drunkenness, hypercholesterolemia, kidney stone, liver damage (Hirunpanich *et al.*, 2006; Morton, 1987).

Safety data

The LD₅₀ of the aqueous leaf extracts (*p.o*) in mice was >2000 mg/kg in 24 hours; no clinical signs of toxicity were observed after treatment of male and female mice (500 to 2000 mg/kg; *p.o*) for 14 days.

Precautions for use

Prolonged consumption in man could produce toxic effects (Alarcon-Aguilar, 2007). Results of histopathological studies on animals showed that prolonged usage of the extract in high doses could cause liver injury while the effect was mild at small dose levels. Though the average consumption of 150–180 mg/kg per day appears safe, the extracts should be taken with caution (Alarcon-Aguilar *et al.*, 2007).

Adverse effects

Excessive use may cause gastrointestinal disturbances in some patients

Contraindications

Pregnancy and lactation; Patients with liver disease

Dosage and dosage forms

Decoction

“Zobo” is a popular drink among the native communities in West Africa with no specific

dosage regime. Generally for decoction, 30 g of dried calyx in 900 ml of water, boil until reduced to 600 ml, 1 teaspoon three times a day.

Storage

In a cool dry place, protected from light and moisture.

References

Alarcon-Aguilar, F.J., Zamilpa, A., Perez-Garcia, M.D., Almanza-Perez, J.C. *et al.*, (2007). Effect of *Hibiscus sabdariffa* on obesity in MSG mice. *Journal of Ethnopharmacology* 114: 66-71.

Ajay, M., Chai, H.J., Mustafa, A.M., Gilani, A.H., Mustafa, M.R. (2007). Mechanisms of the anti-hypertensive effect of *Hibiscus sabdariffa* L. calyces. *Journal of Ethnopharmacology* 109:388-393.

Carvajal-Zarrabal, O., Waliszewski, S.M., Barradas-Dermitz, D.M., Orta-Flores, Z., Hayward-Jones, P.M. *et al.*, (2005). The consumption of *Hibiscus sabdariffa* dried calyx ethanolic extract reduced lipid profile in rats. *Plant Foods for Human Nutrition* 60:153-159.

Christian, K.R., Nair, M.G., Jackson, J.C. (2006). Antioxidant and cyclooxygenase inhibitory activity of sorrel (*Hibiscus sabdariffa*). *Journal of Food Composition and Analysis* 19:778-783.

Falade, O.S., Otemuyiwa, I.O., Oladipo, A., Oyedapo, O.O. *et al.*, (2005). The chemical composition and membrane stability activity of some herbs used in local therapy for anemia. *Journal of Ethnopharmacology* 102:15-22.

Ghana Herbal Pharmacopoeia (2007). Quali type limited, Accra, Ghana.

Haji-Faraji, M., Haji-Tarkhani, A. (1999). The effect of sour tea (*Hibiscus sabdariffa*) on essential hypertension. *Journal of Ethnopharmacology* 65:231–236.

Hansawasdi, C., Kawabata, J., Kasai, T. (2001). Hibiscus acid as an inhibitor of starch digestion in the Caco-2 cell model system. *Bioscience, Biotechnology and Biochemistry* 65:2087-2089.

Herrera-Arellano, Flores-Romero, A.S., Ch!avez-Soto, M.A., Tortoriello, J. (2004). Effectiveness and tolerability of a standardized extract from *Hibiscus sabdariffa* in patients with mild to moderate hypertension: a controlled and

- randomized clinical trial. *Phytomedicine* 11:375–382.
- Hirunpanich, V., Utaipat, A., Morales, N.P., Bunyaphatsara, N., Sato, H. (2005). Antioxidant effects of aqueous extracts from dried calyx of *Hibiscus sabdariffa* Linn. (Roselle) *in vitro* using rat low-density lipoprotein (LDL). *Biological and Pharmaceutical Bulletin* 28:481-484.
- Hirunpanich, V., Utaipat, A., Morales, N.P., Bunyaphatsara, N., Sato, H *et al.*, (2006). Hypocholesterolemic and antioxidant effects of aqueous extracts from the dried calyx of *Hibiscus sabdariffa* L. in hypercholesterolemic rats. *Journal of Ethnopharmacology* 103:252-260.
- Liu, J.Y., Chen, C.C., Wang, W.H., Hsu, J.D., Yang, M.Y. *et al.*,(2006). The protective effects of *Hibiscus sabdariffa* extract on CCl₄-induced liver fibrosis in rats. *Food and Chemical Toxicology*, 44.
- Morton, J.F. (1987). Roselle, *Hibiscus sabdariffa* L. In: Morton, J.F. (Ed.). *Fruits of Warm Climates*. Miami, Fl. USA, pp. 281-286.
- Nigerian Herbal Pharmacopoeia (2008). The Federal Secretariat Complex, Abuja, Nigeria.
- Onyenekwe, P.C., Ajani, E.O., Ameh, D.A., Gamaniel, K.S. (1999). Antihypertensive effect of roselle (*Hibiscus sabdariffa*) calyx infusion in spontaneously hypertensive rats and a comparison of its toxicity with that in Wistar rats. *Cell Biochemistry and Function* 17:199–206.
- Perry, L.M. (1980). *Medicinal Plants of East and Southeast Asia. Attributed Properties and Uses*. MIT Press, Cambridge. MA, 334–360.

Botanical name

Hymenocardia acida Tul.

Family

Hymenocardiaceae

Synonyms

Hymenocardia mollis Pax.

Common names

Heart-fruit (English), Cœurs-volants (French),

Vernacular names

Burkina Faso: Dioula – Grengeni; komoni; tanyaro, Fulfuldé – samatahi; gnohi; péléti

Ghana: Akan – Duakokowa, Brong – Sabrakyi

Mali: Bambara – Grègnéni, Malinké – Diegbè, Pular – Pellitoro

Senegal: Wolof – Enkélèn

Description of the plant

The generic name *Hymenocardia* is derived from the Greek words 'hymen' - membrane and 'kardia' - heart, in reference to the heart-shaped fruits which have a transparent membrane (hymen). The specific name *acida* describes the sour taste of its fruits (Burkill, 1994). *H. acida* is a small savanna tree or shrub about 9 m high; branchlets become rusty brown as the bark peels; the bole is short, often flattened and usually crooked; branches form a fairly heavy, somewhat rounded crown; bark smooth or flaky, pinkish-brown when fresh but becoming pale brown or grey later; leaves thin, leathery, elliptic-oblong up to 8.75 cm long and 3.75 cm broad, usually pubescent when young with a dense mat of fine hairs and with golden glands beneath, apex obtuse to rounded, base obtuse; petiole slender, up to 1.8 cm long; flowers unisexual, male flowers reddish-yellow occurring in clusters of spikes up to 6.5 cm long; calyx cupular, red, anthers creamy white, female flowers green, placed on axils of leafy lateral branches and bearing a prominent crimson stigma spreading about 1.25 cm; fruit compressed, obcordate and reddish-brown, 2.5 cm long and 2.5-3.75 cm broad, developing in pairs along one edge, each with a thin pale brown nearly square wing; seed flattened, glossy brown.

Herbarium specimen number

Ghana: GC 45069

Habitat and geographical distribution

The plant is found in the Sudanese and Guinean savannas, on land more or less sandy, loamy or clay. Also present in savanna and deciduous



woodlands, often on lakeside dunes. Occurs in tropical Africa from Senegal to Cameroun.

Plant material of interest

Leaf

Other parts used

Stem-bark, root-bark

Definition of the plant material of interest

Hymenocardia is the fresh or dried leaf of *Hymenocardia acida* Tul. (Hymenocardiaceae).

Ethnomedicinal uses

The leaf decoction is used to treat malaria (Vonthron-Senecheau *et al.*, 2003), diabetes and skin ulcers (Igoli and Gray, 2008). The decoction of the roots is used as a mouthwash against caries and bad breath (Kerharo and Adam, 1974); it is hypotensive, antipyretic and antimalarial (Bernard, 2001) and also used to treat sickle cell crises (Mpiana *et al.*, 2007), stomatitis, diarrhoea, dysentery, gastric ulcers, colic and painful periods (Ukwe, 1997). When mixed with honey, the leaf decoction is used to treat digestive disorders (Ukwe, 1997). The infused mixture of bark and leaves is used against respiratory disorders, hypertension, epilepsy and insanity (Basilevskaia, 1969; Diallo, 2002).

Biological and pharmacological activities

The plant extracts showed antimicrobial activity against *Staphylococcus aureus* and *Bacillus cereus*. The extract was inactive against the Gram-negative bacteria and fungi tested. The aqueous extract has anti-inflammatory and anticomplement properties. It interferes with both classical and alternative pathways of the complement system with MICs of 13.32 and

60.34 mg/ml (Balde *et al.*, 1996). Mpiana *et al.*, (2007) showed that the plant has significant antisickling activity. The observed diuretic effect of the aqueous extract was comparable to furosemide. The hydroalcoholic extract exhibited antioxidant properties ($3038 \pm 66 \mu\text{mol TE / g}$) similar to chlorogenic acid ($3165 \pm 186 \mu\text{micromol TE/g}$) and superior to the ethanol extract of Rosemary ($591 \pm 20 \mu\text{mol TE/g}$) [Duval and Baldi, 2010]. The aqueous extracts possessed a vasorelaxant effect due partly to a direct action on the contractile apparatus and also by stimulation of the vascular endothelium (Duval and Balde, 2010), while the dichloromethane extract of the leafy twigs showed a significant anti-trypanosomal activity and moderate activity against *Plasmodium falciparum in vitro*. The crude extract of the root showed significant anthelmintic activity against the intestinal parasite *Haemonchus contortus*. An ethanolic extract of the roots showed a significant antibacterial activity against *Klebsiella pneumoniae*, *Staphylococcus aureus*, *Streptococcus mutans* and *Salmonella enterica in vitro*, as well as spasmolytic and anti-inflammatory activities *in vivo* in mice and rats.

Clinical data

Clinical studies confirmed the antihypertensive effects of the extracts and improved dosage forms (tea bags, capsules microspheres) [Duval and Baldé, 2010].

Chemical constituents

Sterols, proanthocyanidins, coumarins, flavonoids, triterpenoids (betulinic acid and lupeol) (Diallo, 2004); alkaloid (hymenocardine peptide) (Pai *et al.* 1968); tannins.

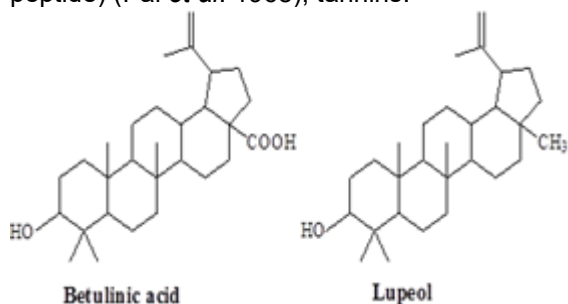

Tests for identity and purity

Moiture content: 9.90%
 Total ash: 4.25%
 Water-soluble extractive values: 8.17%

Chromatographic fingerprints

Chloroform extract

Analytical TLC on silica gel G60 F254, 0.25 mm layer in petroleum ether (40-60 °C)/chloroform [2:8] , detection in daylight, after spraying with

anisaldehyde (0.5 ml) mixed with 10 ml glacial acetic acid, 85 ml methanol and 5 ml concentrated sulphuric acid and heated to 100-110°C for 5-10 min. Presence of four characteristic pink spots with R_fs 0.65, 0.34, 0.31 and 0.21.



Chromatogram

Macroscopy

Leaf green when fresh, simple and shortly petiolate; lamina 4-8cm long, 1.5-4 cm broad; elliptic and oblong in shape; margin entire; apex obtuse, leaf base is round and venation reticulate, leaf surface glabrous, young leaves are pubescent at the base; texture is fleshy with a prominent midrib.

Microscopy

Leaf adaxial epidermal surface, straight, polygonal cells, heavily lignified and stomata absent, striations visible, unicellular, non-glandular trichomes at the surface edges, abaxial surface has straight, undulating to round anticlinal walls, glandular, multicellular trichomes, sometimes peltate; isobilateral; epidermis, single-layered with hypodermal cells; cell shape is polygonal and the mesophyll is undifferentiated, transverse section passing through the mid rib, showing protuberances on both ventral and dorsal sides; thick cuticle at the grooves and vascular bundles in five bunches at the centre, xylem vessles surrounding the phloem.

Powdered plant material

Parenchymatous cells of straight polygonal walls, unicellular, covering trichomes, xylem vessels

Therapeutic actions

Antihypertensive, antimalarial, antimicrobial, antiinflammatory, antisickling, diuretic, antioxidant, vasorelaxant.

Therapeutic indications

Arterial hypertension, malaria, diabetes, impotence, diarrhoea, dysentery, gastric ulcers, colic, painful menstruation, sickle cell disease, trypanosomiasis (Sara *et al.*, 2004; Ukwe, 1997; Mpiana *et al.*, 2007; Igoli and Gray, 2008; Vonthron-Senecheau *et al.*, 2003; Igoli *et al.*, 2005).

Safety data

In a 24-hour acute study, the LD₅₀ of the aqueous leaf extracts (*p.o*) in mice >2000 mg/kg; no clinical signs of toxicity were observed after treatment of male and female mice (500 to 2000 mg/kg: *p.o*) for 14 days.

Precautions for use

Do not exceed the recommended doses

Adverse effects

Excessive dose may cause gastrointestinal disturbances

Contraindications

Patients with postural hypotension

Dosage and dosage forms

Decoction: Boil about 90 g of leaves in 500 ml water for about 30 minutes. Take 1 cup (about 75 ml) 3 X per day (per-os)

Storage

Store in a cool dry place

References

Baldé, A.M., Huang, Y., Liu, Z., Pieters, L., Oularé, K. *et al.* (1996). Antimicrobial and anticomplement activities of eleven guinean plants. Congrès de Metz.

Basilevskaia, (1969). Plantes Médicinales de Guinée ; Imprimerie Nationale Patrice Lumumba, Conakry ; 271 p. Conakry, République de Guinée.

Bernard, B. (2001). Dictionnaire des plantes médicinales du monde ; Réalité et Croyance; Edition Estem ; 275 p.

Burkill, H.M. (1994). Useful plants of West Tropical Africa. Vol. 2. Families E-I. Royal Botanical Gardens, Kew.

Diallo, M.S.T. (2004). Investigations ethnobotanique et phytochimique de *Hymenocardia acida* et *Lantana camara*. Thèse de DEA de Phytothérapie et Plantes Médicinales, Département Pharmacie, Faculté de Médecine-

Pharmacie-Odontostomatologie, Université de Conakry.

Diallo, M.S.T. (2002). Contribution à l'étude phytochimique de *Hymenocardia acida* Tull. 57 p thèse de fin d'étude supérieure en Pharmacie; Faculté de Médecine Pharmacie-Odontostomatologie, Université de Conakry.

Duval, O., Balde, A.M. (2010). Evaluations des activités vasodilatatrices et antioxydantes de plantes employées dans le traitement de l'hypertension artérielle en médecine traditionnelle guinéenne. Première Journée Thématique de la CIDPHARMEF. Valorisation des pharmacopées et médecines traditionnelles dans la lutte contre l'hypertension artérielle, le diabète et le paludisme dans l'espace CIDPHARMEF: Acquis et Défis. Ouagadougou (Burkina Faso), 9 février (communication orale).

Igoli, O.J., Gray, I.A. (2008). Friedelanone and other triterpenoids from *Hymenocardia acida*. International Journal of Physical Sciences 3(6)-156-158.

Igoli, O.J., Ogaji, O.G., Tor-Anyin, T.A., Igoli, N.P. (2005). Traditional medicine practice amongst the Igede people of Nigeria, part II ; African Journal of Traditional Medicine 2: 34-152.

Kerharo, J., Adam, J.G. (1974). Pharmacopée Phytomédecine sénégalaise traditionnelle des plantes médicinales et toxiques ; Edition Vigot et frères.

Mpiana, P., Tshibangu, D., Shetonde, O., Ngbolua, K. (2007). *In vitro* antidrepanocytary activity (anti-sickle cell anemia) of some Congolese plants ; 14(2):192-195.

Pai, M., Marchand, J., Ratle, G., François-Jarreau, J. (1968). L'Hymenocardine, alcaloïdes de l'*Hymenocardia acida* Tull ; Bulletin de la Société Chimique de France, n 7.

Sara, H., Frederic, O., Reto, B., Victor, A., Joëlle, Q.L. (2004). *In vitro* antitrypanosomal activity of ethnopharmacologically selected Benines plants ; Journal of ethnopharmacology 91:37-42.

Ukwe, C.V. (1997). Antiulcer activity of aqueous stem bark extract of *Hymenocardia acida* Tul (Euphorbiaceae). International Journal of Pharmacognosy 35(5) 354-357.

Vonthron-Senecheau, C., Weniger, B., Ouattara, M., Bi, F.T. *et al.* (2003). *In vitro* antiplasmodial activity and cytotoxicity of ethnobotanically

selected Ivorian plants; Journal of
Ethnopharmacology 87:221-225.

Botanical name

Khaya senegalensis A. Juss.

Family

Meliaceae

Synonyms

Swietenia senegalensis Lam.

Common names

Dry zone mahogany, mahogany, African cedar (English); Cailcedrat du Sénégal, Acajou du Senegal (French)

Vernacular names

Burkina Faso: Mooré – kuka, Dioula – Djala, Fulfuldé – kayi;kayl

Cote d'Ivoire: Malinké – Jala

Ghana: Twi – Kuntunkuri, Fante – Okum, Ewé-Logo

Mali: Bambara – Jala, Dogon – Pell, Peulh – Kaille

Nigeria: Yoruba – Oganwo, Hausa – Madaci, Ibo – Ono onu

Senegal: Serer - N'garin, Wolof – Hay, Diola – Bu ririt

Togo: Ewé – Mahougen, Ouachi – Mahougani

Description of the plant

It is a tree of up to 40 m high with a girth of about 4 m, branching into 2-3 main limbs at about 8 m, giving a wide spread crown; compound pinnate leaves, leaflets 6-8 pairs, elliptic-lanceolate, opposite, glabrous; inflorescence, conspicuous panicles; flowers cream-coloured (Adegbola, 1986).

Herbarium specimen number

Ghana: UIH 13757

Mali: 0731 DMT

Nigeria: 107447 FHI

Habitat and geographical distribution

Widely distributed in the savanna forests of Africa.

Plant material of interest

Stem-bark

Other parts used

Bark, Leaf, root

Definition of plant material of interest

Mahogany consists of the fresh or dried stem bark of *Khaya senegalensis* A. Juss (Meliaceae).

**Ethnomedicinal uses**

The bitter stem bark is used as a remedy for fever. The decoction or fresh bark macerated in cold water or the dried bark, pulverized and mixed with salt is taken in small doses every other day. The bark is used as stomachic and bitter tonic, depurative, vermifuge and taenicide to treat syphilis. The bark and crushed seeds are used as emmenagogue. Cold infusion of the bark is given to horses as a tonic to improve appetite and to cattle suffering from liver fluke. Dried pulverized bark is used as a dressing for ulcers on the backs of camels and horses (Adesogan *et al.*, 1967; Androulakis *et al.*, 2006).

Biological and pharmacological activities

A limonoid from the aqueous extracts of the stem bark and leaves exhibited a strong antisickling activity (Fall *et al.*, 1999). Local application of ointments made from the hydro-alcoholic extract of the bark on laboratory animals showed that the plant has anti-inflammatory activity. An extract of the bark also showed the anti-proliferative and pro-apoptotic effects on cancer cell lines (Androulakis *et al.*, 2006). Extracts were more potent against *Culex annulirostris*, hexane and ethanol were the best solvents for the extraction of the essential oils (Shalan *et al.*, 2006). The anthelmintic constituents of the bark extract demonstrated both *in vitro* and *in vivo* activity against gastrointestinal nematodes of sheep (Ademola *et al.*, 2009). Koko *et al.* (2008) reported the *in vitro* immunomodulating properties of ethanolic bark and leaf extracts. Alcoholic extracts at a dose of 2 g/kg caused depression, sedation and reduced locomotor activity in mice; it also protected 70% of the mice against leptazol-induced convulsions. 3 α ,7 α -

dideacetylkhivorin limonoid, isolated from the methanol extract, showed significant growth inhibitory activities against MCF-7, SiHa and Caco-2 cells with IC₅₀ values in the range of 0.07-0.14 μ (Zhang *et al.*, 2007). Oral administration of ethanolic stem bark extract (2 mg/kg) in rats, significantly increased the activities of liver alkaline phosphatase, alanine aminotransferase and aspartate aminotransferase compared with the control. The results indicate that the ethanolic stem bark extract has the ability to induce synthesis of the liver enzymes (Yakubu *et al.*, 2005).

Clinical data

No information available

Chemical constituents

Limonoids (methyl angolensate, khayalenoids A and B), 2, 6-dihydroxybenzoquinone, capsterol, stigmasterol and β-sitosterol; scopoletin, scoparone and aeculetin (Yuan *et al.* 2009; Zhang *et al.*, 2009).

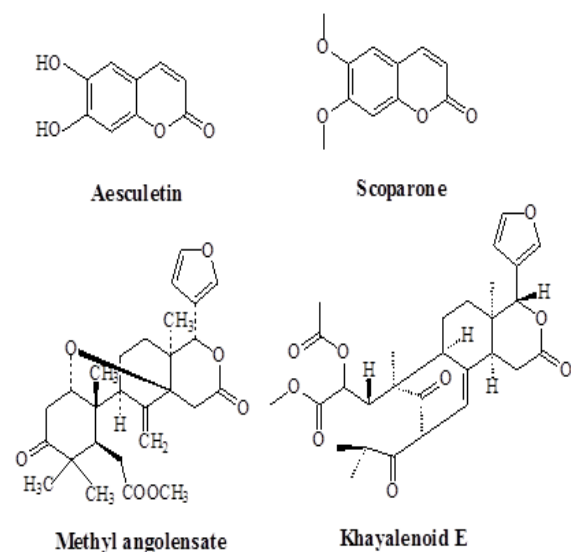

Tests for identity and purity

Moisture content: Not more than 5.10%
 Total ash: 20.07%
 Acid-insoluble ash: Not more than 1.00%.
 Water soluble ash: Not less than 0.60%.
 Water-soluble extractives: Not less than 16.69%.
 Alcohol-soluble (70%) extractives: Not less than 15.75%.

Chromatographic fingerprints

Chloroform extract

Analytical TLC on silica gel G60 F254, 0.25 mm layer in petroleum ether (40-60 °C)/chloroform

[2:8], detection in daylight, after spraying with anisaldehyde (0.5 ml) mixed with 10 ml glacial acetic acid, 85 ml methanol and 5 ml concentrated sulphuric acid and heated to 100-110°C for 5-10 min. Presence of three characteristic spots with R_fs 0.68 (pink), 0.45 (pink) and 0.32 (pink).

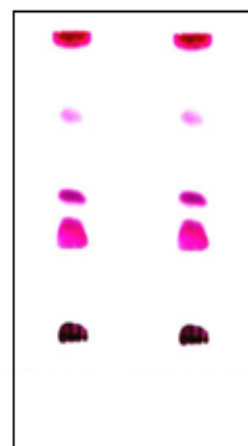

Chromatogram

Macroscopy

Stem-bark occurs usually in chips or curved pieces, up to 2 cm thick; outer surface, rough, reddish brown with grey and white patches; inner surface brown, finely longitudinally striated; fracture, fibrous in the inner portion and granular in the outer portion.

Microscopy

Cork cells with lignified sclereids in groups in the cork layer, radially elongated with narrow lumens. Layers of cork cells are filled with calcium oxalate prisms immediately next to the beginning of the parenchyma, phloem and vascular rays; sieve plates are thick-walled; cluster crystals of calcium oxalate are scattered throughout the parenchyma; phloem fibres, 151-411–1430 μ in length, 14-20-35 μ in width; calcium oxalate prisms, 11-46 x 7-35 x 7-18 μ in length, breadth and height, respectively; calcium oxalate rosettes, 5-14-39 μ in diameter; stone cells, 52 – 275 x 52-119 μ; medullary rays are 2 cells or more wide, with rectangular thin-walled cells bounded by groups of phloem fibres alternating with parenchyma.

Powdered plant material

Powdered bark is reddish brown, characterized by isolated, curved and straight phloem fibres, calcium oxalate prisms and rosettes, stone cells; fragments of cork cells and parenchyma tissue.

Therapeutic actions

Antisickling, anti-inflammatory, anti-proliferative, anthelmintic, antimalarial, antimicrobial, antioxidant

Therapeutic indications

Anaemia, arthritis, boils, fever, chicken-pox, convulsion, chronic weakness, general debility, haemorrhoids, headache, heat rash; intestinal helminthiasis, loss of appetite, malaria, sexually transmitted disease, ulcer, worms (Mshana *et al.*, 2000; Dennis, 2002; GHP, 1992).

Safety data

In a 24-hour acute study, the LD₅₀ of the aqueous stem bark extracts (*p.o*) in mice was >2000 mg/kg. Sub-acute studies did not show any clinical signs of toxicity after treatment of male and female mice (500 to 2000 mg/kg; *p.o*) for 14 days. The oral daily administration of aqueous stem bark extract at the doses 10, 20, and 40 mg/kg, to rats for 28 days showed that the plant may be potentially toxic (Abubakar *et al.*, 2010). Prolonged (28 days) oral administration of the aqueous stem bark extracts at 100-2000 mg/kg to four-week old chicks was relatively safe (Nwosu *et al.*, 2011). Long term administration of the ethanolic extract exerted more deleterious effect on the kidney (Adebayo *et al* 2003).

Precautions for use

May interfere with the metabolism of some drugs in the liver because of its antihepatotoxic and hepatic detoxification properties. The ethanolic extract of *Khaya senegalensis* exerted more deleterious effect on the kidney when administered continuously over a prolonged period than a short one and this will adversely affect the functioning of the kidney (Adebayo *et al.*, 2003).

Adverse effects

Respiratory failure, myodegeneration, disruption of mitochondrial structure

Contraindications

High doses may cause weak limbs, reduced locomotor activity and severe hypothermia. Potential abortifacient.

Dosage and dosage forms

Decoction, tincture

Decoction: 30 g of roasted ground seeds in 900 ml water; simmer until reduced to 600 ml; 1 teacup three times daily

Tincture: 1:5 in 50% alcohol 5 ml three times

daily.

Storage

Store in a cool dry place

References

Abubakar, M.G., Lawal, A., Usman, M.R. (2010). Hepatotoxicity studies of sub-chronic administration of aqueous stem bark of *Khaya senegalensis* in albino rats. *Bayero Journal of Pure and Applied Sciences* 3(1):26–28.

Adebayo, J.O., Yakubu, M.T., Egwim, E.C., Owoyele, V.B., Enaibe, B.U. (2003). Effect of ethanolic extract of *Khaya senegalensis* on some biochemical parameters of rat kidney. *Journal of Ethnopharmacology* 88(1):69-72.

Adegbola, O.R. (1986). Establishment of Pharmacopoeial Standards for *Khaya senegalensis* A. Juss. and *Piper guineense* Schum. and Thonn. M.Phil. (Pharmacognosy) Thesis University of Ife (now Obafemi Awolowo University), Ile-Ife Nigeria.

Adesogan, E.K., Adesida, G.A., Taylor, D.A.H. (1967). Extractives from *Khaya senegalensis*. *Chemical Communications* 16:790-791.

Androulakis, X.M., Muga, S.J., Chen, F., Koita, Y. *et al.* (2006). Chemopreventive effects of *Khaya senegalensis* bark extract on human colorectal cancer. *Anticancer Research* 26(3B):2397-405.

Dennis, F. (Ed) (2002). Manual for the propagation of medicinal plants in Ghana. Darwin Initiative for the Survival of Species

Fall, A.B., Vanhaelen-Fastré, R., Vanhaelen, M., Lo, I., Toppet, M. (1999). *In vitro* antisickling activity of a rearranged limonoid isolated from *Khaya senegalensis*. *Planta Medica* 65(3):209-12.

Ghana Herbal Pharmacopoeia (1992). The Advent Press, Accra, Ghana.

Koko, W.S., MESAİK, M.A., Yousaf, S., Galal, M., Choudhary, M.I. (2008). *In vitro* immunomodulating properties of selected Sudanese medicinal plants. *Journal of Ethnopharmacology* 118(1):26-34.

Mshana, N.R., Abbiw, D.K., Addae-Mensah, I., Ahiyi, M.R.A. *et al* (2000). Traditional medicine and pharmacopoeia. Contribution to the revision

of Ethnobotanical and Floristics Studies of Ghana. Organisation of African Unity/Scientific, technical and research committee.

Nwosu, C.O., Yahayah, K., Igbokwe, I.O. (2011). Toxicity and Anticoccidial Efficacy of Some Plants Used in the Traditional Treatment of Avian Coccidiosis in Semi-arid Northeastern Nigeria. *Research Journal of Parasitology* 6(1):18–30.

Shaalan, E.A., Canyon, D.V., Younes, M.W., Abdel-Wahab, H., Mansour, A.H. (2006). Efficacy of eight larvicidal botanical extracts from *Khaya senegalensis* and *Daucus carota* against *Culex annulirostris*. *Journal of American Mosquito Control Association* 22(3):433-436.

Yakubu, M.T., Adebayo,, O.J., Egwim, E.C., Owoyele, V.B. (2005). Increased liver alkaline phosphatase and aminotransferase activities following administration of ethanolic extract of *Khaya senegalensis* stem bark to rats. *Biochemistry* 17(1):27-32.

Yuan, T., Yang, S.P., Zhang, C.R., Zhang, S., Yue, J.M. (2009). Two limonoids, khayalenoids A and B with an unprecedented 8-oxa-tricyclo[4.3.2.0(2,7)]undecane motif, from *Khaya senegalensis*. *Organic Letters* 11(3):617-20.

Zhang, H., Tan, J., Vanderveer, D., Wang, X., Wargovich, M.J., Chen, F. (2009). Khayanolides from African mahogany *Khaya senegalensis* (Meliaceae): A revision. *Phytochemistry* 70(2):294-9.

Zhang, H., Wang, X., Chen, F., Androulakis, X.M., Wargovich, M.J. (2007). Anticancer activity of limonoid from *Khaya senegalensis*. *Phytotherapy Research* 21(8):731-734.

Botanical name

Lawsonia inermis L.

Family

Lythraceae

Synonyms

Lawsonia alba Lam.

Common names

Henna, Egyptian privet (English); Henné (French)

Vernacular names

Burkina Faso: Mooré – Lalé, Dioula – Djabi, Fulfuldé – Djabe;Lèlla

Ghana: Dagbani – Z abella, Hausa – Lalle

Mali: Bambara – Dabé, Maninka- Dyabi, Pular – Dyabè, Sérère – Fuden

Nigeria: Yoruba – Laali

Senegal: Soussou – Laali, Wolof – Fuden, Malinké – Djabi

Description of the plant

Shrub 2 to 9 m tall, highly branched and slender branches; bark smooth, white and fibrous; leaves simple, opposite and entire, glabrous, sessile to subsessile and pinnately veined; inflorescence a terminal panicle, pyramidal, 10 to 25 cm long; very fragrant flowers bisexual, white and hairless; fruit capsuloid ball 8 mm in diameter, glabrous, indehiscent and light brown at maturity.

Herbarium specimen number

Ghana: GC 577

Habitat and geographical distribution

The plant is widely distributed from Iran and Pakistan to Western India. It can also be found in the Mediterranean, tropical, subtropical and Sahelian regions of Africa (Aweke *et al.*, 2005). It is cultivated mainly in home gardens and near houses preferably in sandy soils.

Plant material of interest

Leaf

Other parts

Stem-bark, root, flower

Definition of plant material of interest.

Hena consists of the leaf of *Lawsonia inermis* L. (Lythraceae).

Ethnomedicinal uses

The plant is an emmenagogue and abortifacient. The infused leaves are used against



trypanosomiasis (Aweke *et al.*, 2005) and the leaf decoction is used to treat malaria (Loua, 2004).

Biological and pharmacological activities

Henna extracts showed molluscicidal activity against *Lymnaea acuminata* and *Indoplanorbis exustus* (Singh and Singh, 2001; Okpekon *et al.*, 2004). A leaf extract showed anti-tumour and tuberculostatic effects *in vivo*. The extract showed a broad fungitoxic spectrum of various dermatophytes, which was attributed to lawsone. Preparations of the plant showed antifertility activity. Lawsonia possesses *in vitro* antimicrobial activity against a broad spectrum of bacterial strains (such as *Shigella sonnei*) and against *C. albicans* (Habbal *et al.*, 2005). Ethanolic extract of the plant has significant healing effects and an inhibitory activity on protein glycation (Sultana *et al.*, 2008). Ethanolic, aqueous and methanolic leaf extracts have shown modest reverse transcriptase inhibitory activity (Suthienkul *et al.*, 1993). The tuberculostatic activity of the plant has been demonstrated *in vitro* and *in vivo* (Sharma, 1990), whilst the stem bark extract has been shown to have fungistatic and fungicidal properties (Singh and Pandey, 1989; Tripathi *et al.*, 1978). The *in vitro* hypoglycaemic activity of the methanol extract was demonstrated by Arayne *et al.*, (2007) and Mikhaeil *et al.*, (2004) showed that the extract's antioxidant properties were comparable to that of ascorbic acid. Many other properties have been attributed to the compound lawsone and constituents such as the flavonoids (luteolin, acacetine), gallic acid, carbohydrates (Aweke *et al.*, 2005). These properties include antipyretic, anti-inflammatory and analgesic (Ali *et al.*, 1995).

Clinical data

No information available

(reddish brown), 0.45 (pink), 0.35 (pink) and 0.20 (pink).

Chemical constituents

Quinones (lawsone and 2-hydroxy-1,4-naphthoquinone, lawsoniaside, 1,4-naphthoquinone, isoplumbagine); xanthenes (laxanthenes); flavonoids (luteolin, luteolin-glycosides, acacetin, apigenin-glycosides); tannins; coumarins (lacoumarin, scopoletin, esculetin, fraxetin); naphthalene derivatives (1,2-dihydroxy-4-glucosylnaphthalene, diglucosyloxy-1,4-2-hydroxynaphthalene 1,3-dihydroxy-naphthalene, 4-glucosyloxy-1,2-dihydroxynaphthalene); sterols (β -sitosterol, stigmasterol, daucosterol); pentacyclic triterpenes (hennadiol, lupeol, betulin betulinic acid); essential oils.

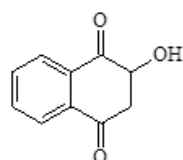

Lawsone

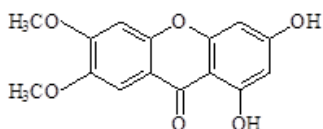

Laxathone 1

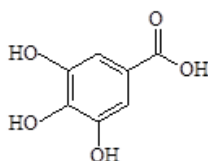

Gallic acid

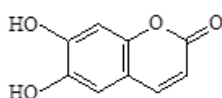

Esculetin

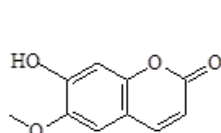

Scopoletin

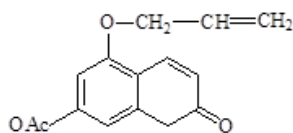

Lacoumarin

Tests for identity and purity

Moisture content: not more than 7.30%

Total ash: 8.32%

Water-soluble extractive: not less than 11.20%

Alcohol-soluble (70%) extractive: not less than 9.52%

Chromatographic fingerprint*Chloroform extract*

Analytical TLC on silica gel G60 F254, 0.25 mm layer in petroleum ether (40-60 °C)/chloroform [2:8], detection in daylight, after spraying with anisaldehyde (0.5 ml) mixed with 10 ml glacial acetic acid, 85 ml methanol and 5 ml concentrated sulphuric acid and heated to 100-110°C for 5-10 min. Presence of five characteristic spots with R_f s 0.68 (pink), 0.61

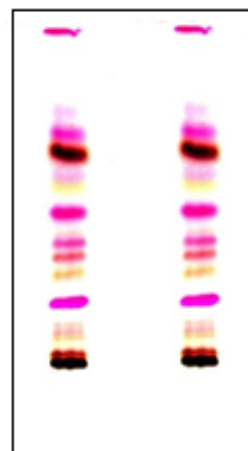

Chromatogram of

Macroscopy

Leaves coriaceous, glabrous, greenish-brown, oblong or broadly lanceolate, symmetrical base, margin entire and acute to acuminate, 2-3 cm long and 1-2 cm wide, shortly petiolate, petiole being concavo-convex; pinnately veined, reticulate, lateral veins leave the midrib at an angle of 60 to the leaves.

Microscopy

Isobilateral leaves with 2-3 rows of palisade cells adhering to the upper epidermis and 1-2 rows adhering to the lower epidermis with a narrow and spongy mesophyll containing idioblasts with groups of crystals of calcium oxalate; upper epidermis consists of polygonal cells of the same diameter with straight anticlinal walls with few anomocytic stomata and covered with a striated cuticle; cells of the upper epidermis, but the stomata are more common and slightly sinuous anticlinal walls. In the region of the midrib vascular cord is surrounded by an arc of pericyclic fibers, cords and bicollateral vascular bundles. Bands of sub-epidermal collenchyma are present.

Powdered plant material

Dark green with a weak characteristic odour and an astringent taste, slightly bitter; showing fragments of upper and lower epidermal cells covered with a striated cuticle and stomata, anomocytic, groups of crystals of calcium oxalate, many palisade cells, spiral vessels, ringed and crosslinked; fragments of lignified pericyclic fibres with thick walls, a narrow lumen and sharp peaks.

Therapeutic actions

Antimalarial, trypanocidal, molluscicidal, tuberculostatic, fungitoxic, antitumour, antimicrobial, antipyretic, anti-inflammatory, analgesic, healing (Singh and Singh, 2001; Okpekon *et al.*, 2004; Loua, 2004; Aweke *et al.*, 2005; Habbal *et al.*, 2005; Ali *et al.*, 1995).

Therapeutic indications

Malaria, tuberculosis, bacterial and fungal infections

Safety data

The LD₅₀ of the aqueous leaf extract was found to be >3000 mg/kg in rats. In subacute studies of repeated administration (300-3000 mg/kg) for 14 days, no serious adverse effects were seen on blood and its cellular elements, body weight or organ body weight ratios. There was no effect of the aqueous extract on renal function and the effect on liver function was considered to be mild. Contact allergy (skin) has been reported with pure henna (Polat *et al.*, 2009). The cytotoxicity of henna and lawsone has been demonstrated (Sauriasari *et al.*, 2007). The use of henna can have side effects such as haemolytic anemia in case of glucose-6-phosphate dehydrogenase deficiency (Kok *et al.*, 2004). A daily dose of 3, 30 or 300 mg extract of the plant produces 40-60% of abortion in rats; the resulting infertility is permanent (Munshi *et al.*, 1977).

Precautions for use

It is recommended that the liver function should be monitored during treatment

Adverse effects

Mild increase in liver transaminases

Contraindications

Liver disease

Dosage and dosage forms

Infusion: 30 g dried leaves in 600 ml of water; 3-4 teacups daily

Tincture: 1:5 in 45% alcohol; 5 ml three times daily

Storage

Store in a cool dry place

References

Ali, B.H., Bashir, A.K., Tanira, M.O. (1995). Anti-inflammatory, antipyretic, and analgesic effects of *Lawsonia inermis* L. (henna) in rats. *Pharmacology* 51(6):356-63.

Arayne, M.S., Sultana, N., Mirza, A.Z., Zuberi, M.H., Siddiqui, F.A. (2007). *In vitro* hypoglycemic activity of methanolic extract of some indigenous plants; *Pakistani Journal of Pharmaceutical Science* 20(4):268-73.

Aweke, Getachew, Tapapul, Suzanne, (2005). *Lawsonia inermis* L. [Internet] Fiche de Protabase. Jansen, P.C.M. & Cardon, D. (Editeurs). PROTA (Plant Resources of Tropical Africa / Ressources végétales de l'Afrique tropicale), Wageningen, Pays Bas. <http://database.prota.org/recherche.htm>. Visité le 24 juin.

Habbal, O.A., Al-Jabri, A.A., El-Hag, A.H., Al-Mahrooqi, Z.H. *et al.* (2005). *In-vitro* antimicrobial activity of *Lawsonia inermis* Linn (henna). A pilot study on the Omani henna. *Saudi Medical Journal* 26(1):69-72.

Kök, A.N., Ertekin, M.V., Ertekin, V., Avci, B. (2004). Henna (*Lawsonia inermis* L.) induced haemolytic anaemia in siblings. *International Journal of Clinical Practice* 58(5):530-532.

Loua, J. (2004). Investigations thérapeutiques et phytochimique de *Lawsonia inermis* L. utilisé en médecine traditionnelle guinéenne dans le traitement du paludisme ; thèse de Phytothérapie et Plantes Médicinales, Département de Pharmacie, Faculté de médecine-Pharmacie-Odontostomatologie, Université de Conakry, Guinée.

Mikhaeil, B.R., Badria, F.A., Maatooq, G.T., Amer, M.M. (2004). Antioxydant and immunomodulatory constituents of henna leaves. *Zeitschrift für Naturforschung C*. 59(7-8):468-476.

Munshi, S.R., Shetye, T.A., Nair, R.K. (1977). Antifertility activity of three indigenous plant preparations. *Planta Medica* 31(1):73-75.

Okpekon, T., Yolou, S., Gleye, C., Roblot, F., Loiseau, P. *et al.* (2004). Antiparasitic activities of medicinal plants used in Ivory Coast. *Journal of Ethnopharmacology* 90(1):91-97.

Polat, M., Dikilitaş, M., Oztaş, P., Alli, N. (2009). Allergic contact dermatitis to pure henna; *Dermatology Online Journal* 15(1):15.

Sauriasari, R., Wang, D.H., Takemura, Y., Tsutsui, K., Masuoka, N. *et al.*, (2007). Cytotoxicity of lawsone and cytoprotective activity of antioxydants in catalase mutant *Escherichia coli*; *Toxicology* 235:103-111.

- Singh, A., Singh, D.K. (2001). Molluscicidal activity of *Lawsonia inermis* and its binary and tertiary combinations with other plant derived molluscicides. *Indian Journal of Experimental Biology* 39(3):263-268.
- Sharma, V.K. (1990). Tuberculostatic activity of henna (*Lawsonia inermis* L.). *Tubercle*. 71(4):293-295.
- Singh, V.K., Pandey, D.K. (1989). Fungitoxic studies on bark extract of *Lawsonia inermis* against ringworm fungi; *Hindustan Antibiotic Bulletin* 31(1-2):32-35.
- Sultana, N., Choudhary, M.I., Khan, A. (2008). Protein glycation inhibitory activities of *Lawsonia inermis* and its active principles; *Journal of Enzyme Inhibition and Medicinal Chemistry* 24(1):257-261.
- Suthienkul, O., Miyazaki, O., Chulasiri, M., Kositanont, U., Oishi, K. (1993). Retroviral reverse transcriptase inhibitory activity in Thai herbs and spices : screening with Moloney murine leukemia viral enzyme. *Southeast Asian Journal of Tropical Medicine and Public Health*. 24(4):751-755.
- Tripathi, R.D., Srivastava, H.S., Dixit, S.N. (1978). A fungitoxic principle from the leaves of *Lawsonia inermis* L. *Experientia* 34(1):51-52.

Botanical name

Lippia multiflora Mold

Family

Verbenaceae

Synonyms

Lippia adoensis Hochst.; *Lippia grandifolia* Hochst. ex Walp.

Common names

Bush tea; Gambian tea bush; Healer herb; Ti-tree (English), Thé de Gambie (French).

Vernacular names

Burkina Faso: Mooré – Kwilg-wisaoré, Dioula – Kangaliba, Fulfuldé – Légal café

Cote d'Ivoire: Anyi – Amaniena, Kalango – Akankoino, Maninka – Sonugba Suba

Gambia: Fular–Usumbolomo, Mandika– Killiba (Sisilinghyamo), Wolof – Mbormbor

Ghana: Akan – Sre-Nunum, Ga – Naasuruu, Ewe – Afudoti (Afu)

Guinea: Fula Pulaar – Bahe, Susu – Diohuli

Mali: Fula Pulaar – Bahe-Bahe, Manding Bambara – Gane Ba

Nigeria: Fula Fulfulde – Dirisi, Yoruba – Efinrin-Gogara Fefe

Senegal: Balanta – Brege, Serer – Mbalat, Diola – Busag

Sierra Leone: Temne – A-Kimbo

Togo: Tem – Fasau Klouto – Avudati, Ewe – Nyone

Description of the plant

A stout woody, aromatic perennial shrub; stems ridged, shortly pubescent, simple leaves, oblong lanceolate, thick texture, dentate margin, lateral veins 7-8 pairs, bluish-green; flower whitish, sweet-scented; branched inflorescence.

Herbarium specimen number

Ghana: GC 47812

Togo: TOGO09207

Habitat and geographical distribution

Guinea and coastal savannah; also in tropical West Africa

Plant material of interest

Leaf

Other parts used

Root; whole plant.

**Definition of plant material of interest**

Healer herb consists of the fresh or dried leaf of *Lippia multiflora* Mold (Verbenaceae).

Ethnomedical uses

Lippia is a popular plant with a long history of use as an aromatic tea in African traditional medicine and other parts of the world. The leaves are used as a hot beverage and a tea-like infusion for fevers, gastrointestinal disturbances, enteritis, coughs and colds. Rural communities in some parts of W. Africa take Lippia tea after a hard day's work to relax and enhance sleep, while in urban areas the tea is drunk in the morning to relieve stress. In Ghana and Nigeria, an infusion of the leaves is used for the treatment of malarial and microbial infections (Kerharo and Adam, 1974; Kunle *et al.*, 2003; Ajaiyeoba *et al.*, 2004). The tea is also used traditionally as an antihypertensive, and a laxative. A drink made from the boiled leaves and palm nut is used to expel placenta after delivery (Burkill, 1997; Irvine, 1961). In Mali the powdered leaf is used in the production of a remedy for treating malaria (Diallo *et al.*, 2004).

Biological and pharmacological activities

Leaf extracts of the plant have considerable hypotensive effects (Pham *et al.*, 1988). *L. multiflora* has demonstrable tranquilizing and analgesic properties comparable to diazepam (Abena *et al.*, 1998). The oil has also shown muscle relaxant effect; it depresses cardiac contractility (Mwangi *et al.*, 1992; Mwangi, 1990). The hexane and dichloromethane extracts showed antimicrobial activity with the hexane fraction possessing the higher activity, attributable to carvacrol an antimicrobial agent,

isolated from it (Kunle *et al.*, 2003). The essential oil had antibiotic activity against the mosquito larvae and it was more active than DEET as insect-repellant when tested on the maize weevil (*Sitophilus zeamais*) (Mwangi *et al.*, 1991). Lippia oil exhibited marked antifungal activity against *Colletotrichum coffeanum*, the causative agent of coffee berry disease (Mwangi *et al.*, 1991; Addae-Mensah, 1992). The essential oil also showed significant and dose-dependent analgesic effect on acetic acid-induced writhing in mice; only a dose of 8 ml/kg of essential oil antagonized brewer's yeast-induced hyperexia and no effect on granuloma formation was observed.

Clinical data

No information available

Chemical constituents

Volatile oil: (linalool, camphor, terpineol, thymol and other monoterpenes); flavonoid; saponin (glycoside) (Pelissier, 1994; GHP, 1992).

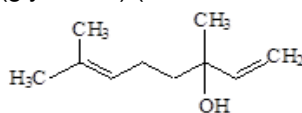

Linalool

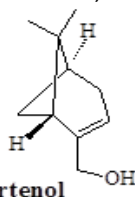

Myrtenol

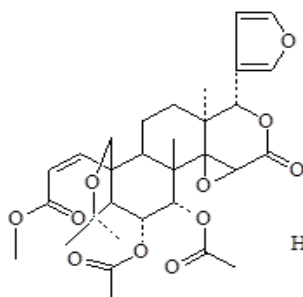

Limonoid

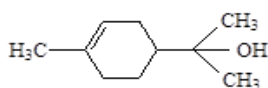

Terpineol

Tests for identity and purity

- Moisture content: not more than 7.90%
- Total ash: 17.80%
- Acid-insoluble ash: 27.90%
- Water-soluble extractive: not less than 1.58%
- Alcohol-soluble (70%) extractive: not less than 5.02%

Chromatographic fingerprints

Chloroform extract

Analytical TLC on silica gel G60 F254, 0.25 mm layer in petroleum ether (40-60 °C)/chloroform [2:8], detection in daylight, after spraying with anisaldehyde (0.5 ml) mixed with 10 ml glacial acetic acid, 85 ml methanol and 5ml concentrated sulphuric acid and heated to 100-

110°C for 5-10 min. Presence of five characteristic spots with R_fs 0.66 (violet), 0.51 (violet), 0.42 (pink), 0.38 (pink) and 0.29 (pink).

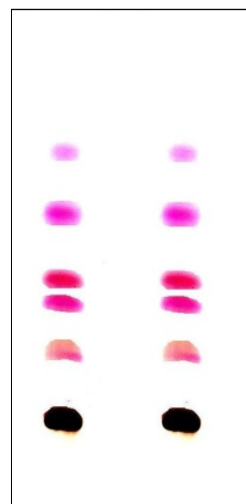

Chromatogram

Macroscopy

Leaves broadly oblong-lanceolate, 5-12 cm long 2-4 cm wide, margin serrated, acuminate apex, base asymmetric, venation reticulate, texture rough; colour olive green; odour aromatic; taste sharp.

Microscopy

Both surfaces covered with numerous clothing and glandular trichomes, more abundant on lower surface, clothing trichomes unicellular uniseriate, thin and warty; stomata on both surfaces paracytic; epidermis striated; transverse section shows straight anticlinal epidermal cell walls; mesophyll abounds in collenchyma tissue in midrib region; vascular bundle bicollateral, xylem lignified.

Powdered plant material

Colour green; aromatic odour; numerous clothing trichomes, warty; paracytic stomata; lignified vascular elements in veins and veinlets.

Therapeutic actions

Adjuvant for cosmetics (oil); antihypertensive; antimalarial; antimicrobial; diuretic; laxative; mouth disinfectant (locally); muscle relaxant; sudorific (Pelissier, 1994; GHP, 1992).

Therapeutic indications

Arterial hypertension, conjunctivitis; cosmetic adjuvant; dysmenorrhoea, fever; gastroenteritis; insomnia; lactation failure; malaria; nausea; venereal diseases; placenta retention;

xerostomia (Mshana *et al.*, 2000; GHP, 1992; Addae-Mensah, 1992).

Safety data

The LD₅₀ of the aqueous extract (*p.o*) was found to be >3000 mg/kg in rats. Significant decrease in target organs-liver, kidney and heart at doses >100 mg/kg and lungs >1000 mg/kg. Increase in MCV, MCH, LYM, but decrease in MCHC and neutrophils. At a dose of 3000 mg/kg, there is increased ALP, GGT, direct bilirubin, urea and creatinine suggesting an adverse effect on the kidney and liver at high doses in rats.

Precautions for use

Caution should be taken in the administration of the aqueous extract in patients with compromised liver and renal function especially at high doses.

Adverse effects

Sedating; purging, possible increase in liver transaminases, creatinine and urea at high doses.

Contraindications

Hypotension, elderly, pregnancy and lactation and antihypertensive medications.

Dosage and dosage forms

Infusion; tincture; spray

Infusion: 30 g dried leaves in 600 ml of water; 3-4 teacups daily

Tincture: 1:5 in 45% alcohol; 5 ml three times daily

Storage

Store in a cool dry place in covered containers

References

Abena, A.A., Ngondzo-Kombeti, G.R., Bioka, D. (1998). Psychopharmacologic properties of *Lippia multiflora*. [Article in French]. *Encephale*, 24(5): 449-454.

Addae-Mensah, I. (1992). Towards a Rational scientific Basis for Herbal Medicine: A phytochemist's Two-decade Contribution. An Inaugural Lecture delivered at the University of Ghana, Legon, 45. Ghana Universities Press: Accra.

Ajaiyeoba, E.O., Falade, C.O., Fawole, O.I., Akinboye, D. *et al.*, (2004). Efficacy of herbal remedies used by herbalists in Oyo State Nigeria for treatment of *Plasmodium falciparum*

infections--a survey and an observation. *African J Med Sci.*, 33(2):115-119.

Burkill, H.M. (1997). Useful plants of West tropical Africa Volume 1, Botanical Gardens Kew.

Diallo, D., Maiga, A., Diakit , C., Willcox, M. (2004). Malaria-5: development of an antimalarial phytomedicine in Mali. In *Traditional Herbal Medicines for Modern times: Traditional medicinal plants and Malaria* edited by Merlin Willcox, Gerard Bodeker and Philippe Rasoanaivo, CRC PRESS, London. pp 117-130.

Ghana Herbal Pharmacopoeia (1992). The Advent Press: Accra, Ghana.

Irvine, F. R. (1961). *Woody Plants of Ghana*. Oxford University Press.

Kerharo, J., Adam, J.G., (1974). *La Pharmacop e S n galaise Traditionnelle: Plantes m dicinales et toxiques*, Editions Vigot freres Paris.

Kunle, O., Okogun, J., Egamana, E., Emojevwe, E., Shok, M. (2003). Antimicrobial activity of various extracts and carvacrol from *Lippia multiflora* leaf extract. *Phytomedicine* 10(1): 59-61.

Mshana, N.R., Abbiw, D.K., Addae-Mensah, I., Ahiyi, M.R.A., Ekper, J.A., *et al.*, (2000). Traditional medicine and pharmacopoeia. Contribution to the revision of Ethnobotanical and Floristics Studies of Ghana. Organisation of African Unity/Scientific, technical and research committee.

Mwangi, J.W., Addae-Mensah, I., Muriuki, G., Munavu, R. *et al.*, (1992). Essential oils of *Lippia* species in Kenya IV. Maize weevil (*Sitophilus zeamais*) repellency and larvicidal activity. *Internatinoal Journal of Crude Drug Research* 30:9-17.

Mwangi, J.W. (1990). Pharmacological and biological studies of Kenyan *Lippia* species with special reference to their essential oil content. PhD Thesis, University of Nairobi, Kenya.

Pelissier, Y., Marion, C., Casadebaig, J., Milhau, M., Kone, D., *et al.*, (1994). A Chemical, Bacteriological, Toxicological and Clinical Study of the Essential Oil of *Lippia multiflora* Mold.

(Verbenaceae) Journal of Essential Oil Research
6:623-630.

Pham Huu Chanh, Yao, K., Pham Huu Chanh, A.
(1988). Comparative hypotensive effects of
compounds extracted from *Lippia multiflora*
leaves. *Planta Medica* 54:294-296.

Botanical name

Mitragyna inermis (Willd.) O. Kuntze

Family

Rubiaceae

Synonyms

Uncaria inermis Willd; *Mitragyna africana* (Willd.) Korth; *Nauclea africana* Willd.

Common name

False abura (English)

Vernacular names

Burkina Faso: Mooré – Yiilga, Dioula – Djum, Fulfildé – kwali;koli;kadiolé

Ghana: Dagare – Ila, Akan – Kukyamfie

Nigeria: Igbo – Akpatenyi

Senegal: Arabic – Agbal

Togo: Ewe – Lenkati, Mina – Elikpati, Moba – Yelowum

Description of the plant

A tree up to 16 m high high, often densely branching from the base, then composed of numerous 4-5 m high, erect stem, with rounded, open crown. Bark Smooth to rough, grey to pale brown, with pale brown, fibrous slash. Stems Pubescent, pale brown. Stipules caducous, foliaceous, lanceolate-oblong, 1.5-2cm long, reddish. Leaves Opposite, glabrous or more or less pubescent beneath on nerves (adult leaves) or finely pubescent (young leaves), elliptic or obovate, 6-9 (-14) cm long and 3.5-5(-8) cm across, pointed or shortly acuminate at apex, cuneate, rounded or subcordate at base. The young leaves are often red-tinged. Petiole 0.6-1 cm long. Nerves Pinnate, with about 3 nerves 1-2 mm from the blade base, and 6-9 pairs of barely prominent lateral nerves edging the blade. Tertiary venation more or less visible. Inflorescence A solitary, compact, globose head, with a 3-9 cm long glabrous peduncle, terminal or at the base of a leaf, composed of a great number of fragrant flowers, 2-2.5 cm in diameter. Flowers Sessile, white or cream, with glabrous tubular calyx, 5-lobed, glabrous, tubular corolla, and a bottle-brush shaped style, sticking out by 3-5 mm. Infructescence Spherical, brown turning blackish, 1.2-1.8cm in diameter, persisting for a long time on the tree. Fruit, a small, oblong capsule, about 5 mm long, topped by a horny crown shape, dehiscent into two halves to reveal a great number of seeds.

**Herbarium specimen number**

Ghana: VBS482

Togo: TOGO07354

Ethnomedical uses

Liver disease, stomach and intestinal disorders; malaria; hypertension (Adjanohoun *et al.*, 1985; Phillipson and Wright, 1991), abortifacient, vermifuge; antiemetic, debility, analgesic and pain-killer.

Biological and pharmacological activities

The total alkaloids extracted from the leaves of *Guiera senegalensis* and those of *M. inermis* showed a synergistic antimalarial effect. The plant's antimalarial activity and the lack of genotoxicity have been demonstrated *in vitro* and *in vivo* (Monjanel-Mouterde *et al.*, 2006). Extracts of the plant inhibited the growth of *Plasmodium falciparum* (Mustafa *et al.*, 2000). The aqueous extracts produced a concentration-dependent *ex vivo* increase in cardiac contractile response and coronary flow but did not modify heart rate in the rat. This showed that the extract possesses positive inotropic effect resulting in an increase in coronary flow without inducing tachycardia in isolated heart (Ouédraogo *et al.*, 2004). Sy *et al.*, (2004) have reported the myorelaxant and antispasmodic activities of the extracts of *M. inermis* whose alkaloids have been reported to increase biliary flow and also decrease hepatic enzymes and total cholesterol in the rat (Touré *et al.*, 1996).

Clinical data

No information available

Chemical constituents

Indole alkaloids (rhynchophylline, rotundifoline, speciophylline and uncarine); tripterpenoid saponins (inermiside I and inermiside II) [Cheng *et al.*, 2002; Shellard and Sarpong, 1969, 1970; Shellard *et al.*, 1971].

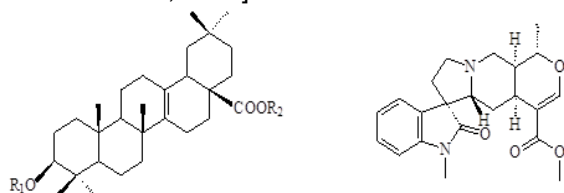

Inermiside I, R₁ = glc" (1 → 6) glc' R₂ = 6-deoxy-D-glc" **Uncarine**
Inermiside II, R₁ = 6-deoxy-D-glc, R₂ = H

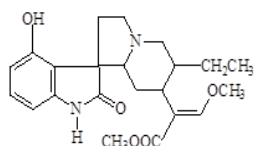

Rotundifoline

Tests for identity and purity

Moisture content: not more than 8.90%
 Total ash: 12.02%
 Water-soluble extractive: not less than 7.35%
 Alcohol-soluble (70%) extractive: not less than 10.30%

Chromatographic fingerprints

Chloroform extract

Analytical TLC on silica gel G60 F254, 0.25 mm layer in petroleum ether (40-60 °C)/chloroform [2:8], detection in daylight, after spraying with anisaldehyde (0.5 ml) mixed with 10ml glacial acetic acid, 85 ml methanol and 5ml concentrated sulphuric acid and heated to 100-110°C for 5-10 min. Presence of six characteristic spots with *R_s* 0.98 (pink), 0.76 (pink), 0.69 (pink), 0.53 (yellow), 0.46 (pink) and 0.22 (pink)



Chromatogram

Macroscopy

Bark is grayish with a fairly smooth surface. Inner bark is pale to dark brown and is fibrous. It has a characteristic taste and odour.

Microscopy

Leaves have straight walled epidermal cells with numerous anisocytic cells. Numerous unicellular and multicellular clothing trichomes. Bark has numerous pitted vessels and cortical fibres

Powdered plant material

Numerous starch grains occur, non-lignified pitted vessels, bundles of sclereids, scanty prismatic calcium oxalate vessels, cork cells, non-lignified fibres and covering trichomes unicellular

Therapeutic actions

Antimalarial, antispasmodic, cardiotonic, anticholesteremic activities

Therapeutic indications

Malaria, diarrhoea, dysmenorrhoea, cardiac disease

Safety data

The LD₅₀ of the aqueous extract (*p.o*) was found to be > 3000 mg/kg in rats. In subacute studies (300-3000 mg/kg) for 14 days, no significant changes in body weight, but a decrease in liver weight at doses ≥ 1000 mg/kg was seen. WBC counts increased with the treatment, but no adverse effect on liver function was observed. There was a significant rise in serum creatinine and at doses ≥1000 mg/kg of the aqueous extract.

Precautions for use

Caution should be taken in the administration of the aqueous extract in patients with compromised renal function and in heart disease especially at high doses

Adverse effects

Possible increase in serum creatinine at high doses.

Contraindications

Renal disease

Dosage and dosage forms

Decoction; tincture
 Decoction: 30 g leaf per litre of water, boil for 10-15 minutes, take a cupful three times daily.

Tincture: 1-5 in 45% alcohol; 5 ml three times daily

Storage

Store in a cool dry place away from light

References

Adjanohoun, F.J., Ake, A., Floret, J.J., Guinko, S. *et al.*, (1985). Contribution aux études ethnobotaniques et floristiques du Mali Médecine Traditionnelle et Pharmacopée. ACCT, Paris.

Cheng, Z.H., Yu, B.Y., Yang, X.W. (2002). 27-Nor triterpenoid glycosides from *Mitragyna inermis*. *Phytochemistry* 61:379-382.

Monjanel-Mouterde, S., Traoré, F., Gasquet, M., Doderó, F., *et al.*, (2006). Lack of toxicity of hydroethanolic extract from *Mitragyna inermis* (Willd.) O. Kuntze by gavage in the rat. *Journal of Ethnopharmacology* 103, 319-326.

Mustafa, V.A., Benoit-Vical, F., Pelissier, Y., Kone-Bamba, D. *et al.* (2000). Antiplasmodial activity of plant extracts used in West Africa traditional medicine. *Journal of Ethnopharmacology* 73, 145-151.

Ouédraogo, S., Ranaivo, H.R., Ndiaye, M., Kaboré, Z.I. *et al.*, (2004). Cardiovascular properties of aqueous extract from *Mitragyna inermis* (wild). *Journal of Ethnopharmacology* 93:345-350.

Phillipson, J.D., Wright, C.W. (1991). Can Ethnopharmacology contribute to the development of antimalarial agents? *Journal of Ethnopharmacology* 32:155-165.

Shellard, E.J., Sarpong, K. (1969). The alkaloids of the leaves of *Mitragyna inermis* (Willd.) O. Kuntze. *Journal of Pharmacy and Pharmacology* 21(suppl):113-117.

Shellard, E.J., Sarpong, K. (1970). The alkaloids pattern in the leaves, stem-bark and root-bark of *Mitragyna* species from Ghana. *Journal of Pharmacy and Pharmacology*, 22 (Suppl.):34-39.

Shellard, E.J., Phillipson, J.D., Sarpong, K. (1971). Rhynchophylline and isorhynchophylline N-oxides from species of *Mitragyna*. *Phytochemistry* 10:2505-2511.

Sy, G.Y., Sarr, A., Diéye, A.M., Faye, B. (2004). Myorelaxant and antispasmodic effects of the aqueous extract of *Mitragyna inermis* barks on Wistar rat ileum. *Fitoterapia* 75: 447-450.

Touré, H., Balansard, G., Pauli, A.M., Scotto, A.M. (1996). Pharmacological investigation of alkaloids from leaves of *Mitragyna inermis* (Rubiaceae). *Journal of Ethnopharmacology* 54:59-62.

Botanical name

Momordica charantia L.

Family

Cucurbitaceae

Synonyms

Momordica thollonii Cogn.

Common names

Balsam pear, African cucumber, Cundeamor, Bitter apple, Bitter melon, Carilla plant, Wild cucumber, Bitter cucumber (English); Poire de balsame, Concombre Africain, Margose, liane/pomme de merveilles (French).

Vernacular names

Benin: Fon / Goun – Nyèsinkèn, Yorouba – Edjini, Dendi – Atakluma

Burkina Faso: Fulfildé – Njalam fetuhi

Côte d'Ivoire: Adioukrou – Sing Biep, Guéré-N'guéné Boué

Ghana: Akan – Nyanya, Ewe – Kakle, Hausa – Daddagu

Nigeria: Yoruba – Ejinrin

Togo: Ewe – Agnagnran, Adja – Adounka, Mina – Guëssikan

Description of the plant

Climbing herbaceous, tendril-bearing vine, grows to 5 metres; leaf digital and lobed, alternate, petiolate, long-stalked and provided with copetiolar tendrils fine and simple blade, generally pentagonal, divided into five main lobes, 2 to 6 cm long, 10 to 25 mm wide, a rounded top: 2-5 secondary veins per lobe; leaf-base deeply cordate and 3-veined; hair soft and smooth on both sides, thin top, longer and denser on the veins beneath; golden yellow flowers 3 cm wide, 5 lobes obtuse at the top corner, with three longitudinal ridges, male flowers on top of an axillary peduncle, 4 to 7 cm long, leafy bracts cordate slightly above the base, female flowers at the top of the ovary, peduncle 3 to 4 cm and covered with dense spines; fruit berry, distinct warty exterior and oblong shape, hollow in cross-section, with a thin layer of flesh surrounding a central seed cavity filled with large flat seeds and pith; seeds and pith appear white in unripe fruits; bright orange at maturity, 3 to 6 cm long, 2-3 cm wide, soft spines; as the fruit ripens, the flesh becomes tougher, more bitter and too distasteful.

Herbarium specimen number

Ghana: GC 47907

Togo: TOGO02802

**Habitat and geographical distribution**

Pantropical species, widely grown in Asia, Africa, and the Caribbean for its edible fruit; native to India, but widespread throughout the tropics; occurring mainly in areas with more or less humid climate; occurs as a weed along roadsides and outskirts of towns,, among hedges, bushes or shrubs and abandoned crops; sometimes cultivated in homes (GHP, 1992).

Plant material of interest

Leaf and fruit

Other parts used

Whole plant, root

Definition of plant material of interest

African cucumber consists of the fresh or dried leaf or fruit of *Momordica charantia* L. (Cucurbitaceae).

Ethnomedical uses

M. charantia is a popular medicinal plant widely used in traditional medicine in all humid and sub-humid tropical countries, where they grow spontaneously. Among the Yorubas of Nigeria, the decoction is used to treat malaria and in Senegal, the leaves are indicated for fever, whilst the fruits and leaves are used against itchy skin conditions such as scabies (Paulino de Albuquerque *et al.*, 2007). The decoction or poultice of the leaves is used to treat mouth sores, gangrenous wounds and gastric ulcers (Agyare *et al.*, 2009), while the whole plant is used to treat malaria, stomach ache, stomach acidity, fever, diarrhoea, intestinal parasites and kidney complaints (Luziatelli *et al.*, 2010). Fruit, tender shoots and tender roots are used for

diabetes, blood purification and snake bite. Others also use the leaves to treat rabies, chest and rheumatic pains (Pradhan and Badola, 2008).

Biological and pharmacological activities

Oral intake of different doses of the fruit, juice, or powder by subjects with maturity onset diabetes mellitus significantly reduced blood glucose levels and/or improved glucose-tolerance (Welihinda *et al.*, 1986). The fruit decoction showed hypoglycaemic activity in normal rabbits. Charantin is thought to be partly responsible for the hypoglycaemic effect. *p*-Insulin isolated from the seeds and fruit of the plant has also shown hypoglycaemic activity (Ng *et al.*, 1986; Welihinda *et al.*, 1986; Best *et al.*, 1924). Alcoholic extract of the pulp has antidiabetic activity (Sarkar *et al.*, 1996). A group of ribosome-inactivating proteins (α - and β -momorcharin, momordin, and cucurbitacin B) have been reported to possess cytotoxic activity (GHP, 1992). The aqueous crude extract demonstrated the ability to inhibit the enzyme guanylate cyclase, which is thought to be linked to the pathogenesis and replication of psoriasis, leukaemia and cancer. This crude extract killed human leukaemia cells in a dose-dependent manner while normal human lymphocytes subjected to the same doses were not affected (GHP, 1992). The compound momordin demonstrated cytotoxic activity against Hodgkin's lymphoma *in vivo*, while several other *in vivo* studies have shown the cytostatic and antitumor activity of the entire plant. Aqueous extracts inhibited the growth of rat prostate carcinoma and the development of mammary tumours in mice (GHP, 1992). The proteins α - and β -momorcharin have been reported to inhibit HIV virus *in vitro*. Momordica Anti-human Immunovirus Protein (MAP30) has been reported to activate natural killer cells and thus interfere with replication of HIV viruses. It also increased the body's production of interferon-gamma, a natural substance that fights all types of viruses. Extracts of the plant also have antiviral activity against *Herpes simplex* virus type 1 and antihelminthic and antiinflammatory effects (Lans *et al.*, 2007; Beloin *et al.*, 2005). Methanol extract has antiulcer activity (Alam *et al.*, 2009). Leaves of *M. charantia* have been found to possess antibacterial effects against *E. coli* and *Staphylococcus aureus* (Georges and Pandelai, 1949), while the methanolic extract of the whole plant has anti-parasitic effects *in vitro* (Mesia *et al.*, 2008). The alcoholic extract of the fruit has

spermicidal activity (an ethanol extract caused a decrease in testicular weights and sperm production in gerbils and dogs), while the root has abortifacient effects in females (Jamwall and Anand, 1964). The seeds demonstrated the ability to induce abortion in rats and mice, and the fruit and leaf exhibited *in vivo* antifertility effect in female animals. Several components of the fruit such as charantin and sitosterol showed stimulating effects on the uterus (Yeung, 1996).

Clinical data

A four-week, randomized, double-blind trial found that the plant had a modest hypoglycaemic effect and significantly reduced blood sugar levels among patients with Type 2 diabetes, who took 2000 mg daily. It was, however, noted to be less effective than the antidiabetic drug, metformin (Fuangchan *et al.*, 2011).

Chemical constituents

Charantin, vicine, polypeptide-p, momordicine 1, 2 and 3, momorcrines A and B, momordine, arginine, asparagine, aspartic acid, leucine, leusine, tyrosine, fixed oil; acid resins; vitamin C; carotene; γ -aminobutyric acid; mineral salts (e.g. salts of silicon, calcium, phosphorus, strontium, copper, lead, zinc, sodium and iron); pectic acid, pectin; saponins, 5-hydroxytryptamine; albumin, globulin and glutelin rich in essential amino acids and vitamin B, carotene and alpha-amino butyric acids; alkaloids, saponins (Olaniyi and Marquis, 1975).

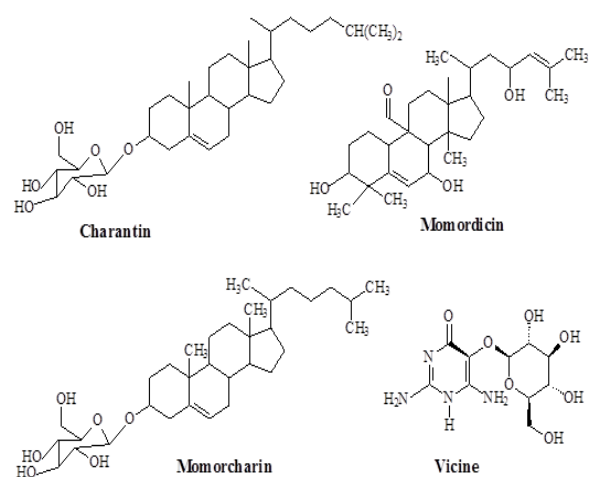

Test for identity and purity

- Moisture content: not more than 7.70%
- Total ash: 16.73%
- Water-soluble extractive: not less than 22.60%
- Alcohol-soluble (70%) extractive: not less than 20.70%

Chromatographic fingerprints

Chloroform extract

Analytical TLC on silica gel G60 F254, 0.25 mm layer in petroleum ether (40-60 °C)/chloroform [2:8] , detection in daylight, after spraying with anisaldehyde (0.5 ml) mixed with 10 ml glacial acetic acid, 85 ml methanol and 5 ml concentrated sulphuric acid and heated to 100-110°C for 5-10 min. Presence of seven characteristic spots with R_f 0.90 (violet), 0.82 (brown), 0.79 (blue), 0.72 (yellow), 0.63 (yellow), 0.36 (purple) and 0.33 (purple).

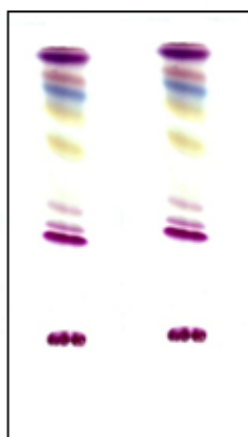

Chromatogram

Macroscopy

A climbing herb with tendrils spirally twisted at nodes, leaves simple, petiolate, alternate or whorled, deeply lobed with wavy margins; stem grooved; flowers male and female (hermaphrodite); leafy bract; fruit ellipsoid, 5-7 cm long, warty, ridged, green turning bright orange when ripe, splits to reveal several deep red flattened seeds.

Microscopy

Both surfaces of the leaf show numerous trichomes, also on the veins and veinlets, both multicellular uniseriate clothing trichomes and glandular types; epidermal cell walls wavy; stomata anomocytic with 4-5 subsidiary cells; transverse section of the leaf shows dorsiventral structure; giant clothing trichomes with collapsed cells occur on the upper surface while a few of the same occur on the veins on the lower surface; palisade cells abut on to collenchyma cells in the midrib region, spongy mesophyll comprises of large parenchymatous cells and contain rosette-type calcium oxalate crystals; vascular xylem elements are lignified; stem is pubescent; transverse section shows an outer epidermal layer; parenchymatous layer forms the cortex; a sclerenchymatous lignified tissue encircles the vascular tissues with a central pith

with parenchymatous cells some of which have rosette calcium oxalate crystals.

Powdered plant material

Greenish-brown colour; odour characteristic; taste bitter; glandular trichomes with multicellular heads, abundant collapsed uniseriate clothing trichomes; lignified xylem vessels also vascular elements in mid rib and stem fragments; lamina fragments show epidermal cell types and anomocytic stomata; starch grains present.

Therapeutic actions

Antimicrobial; antidiabetic; antidiarrhoeal; antifertility; antihelminthic; antiinflammatory; antineoplastic; antioxidant, antitumor, antiulcer; antiviral; astringent; febrifuge; vulnerary.

Therapeutic indication

Diabetes, wounds, ulcers, herpes, parasitic infections, arterial hypertension; abdominal pains; burns; cancer; contraception; dermatitis; fever; HIV/AIDS; infectious diseases (e.g. dysentery; gonorrhoea, chickenpox); malaria; measles; otitis; scalds; senile debility; skin rashes (e.g. yaws); whitlow; (Mshana *et al.*, 2000; GHP, 1992; Dennis, 2002).

Safety data

In a 24-hour acute study, the LD₅₀ of the aqueous leaf extracts (*p.o*) in mice was >3000 mg/kg. Sub-acute studies did not show any clinical signs of toxicity after treatment of male and female mice (500 to 1000 mg/kg; *p.o*) for 14 days apart from hypoglycaemia. In sub-chronic toxicity studies, repeated administration of 100, 200 and 1000 mg/kg of aqueous leaf extract for 14 days caused hypoglycaemia. The red arils of the seeds are dangerous to children. Two cases of poisoning secondary to ingestion of fresh leaf infusion have been reported. They resulted in a *status epilepticus* and required hospitalization. The toxicity of two fruit extracts (ethanol and unripe fruit juice) was evaluated in normal and diabetic rats. Both extracts decreased blood glucose levels in two rat models. In normal rats the two extracts had no significant effect on blood levels of urea, creatinine, ALT, AST and AP, while in diabetic rats the two extracts caused a significant decrease in levels of serum urea, creatinine, ALT, AST, AP, cholesterol and triglycerides. These extracts have shown anti-diabetic activity, hepatic and hypolipidemic properties (El Sattar El Batran *et al.*, 2006).

Precautions for use

Control of the blood sugar required in case of administration of aqueous leaf and bark extracts;

avoid co-administration with other antidiabetic medicines except under medical supervision.

Adverse effects

Antifertility effects and abortion were observed in female animals, decrease in male fertility rate but there was no effect on sperm production, hypoglycaemic coma and convulsions;

Contraindications

Persons with a genetic erythrocytic deficiency of glucose 6-phosphate dehydrogenase; pregnancy

Dosage and dosage forms

Decoction; infusion; tincture; tablets; capsules

Decoction: 30 g dried aerial parts in 900 ml water; simmer until reduced to 600 ml; 1 teacup three times daily

Infusion: 30 g dried aerial parts in 600 ml of water; 1 teacup three times daily

Tincture: 1:5 in 45% alcohol; 5 ml three times daily

Capsules: 1-2 g of powdered leaf, 1 capsule two times daily

Storage

Store in a cool dry place

References

Agyare, C., Asase, A., Lechtenberg, M., Niehues, M. *et al.* (2009). An ethnopharmacological survey and *in vitro* confirmation of ethnopharmacological use of medicinal plants used for wound healing in Bosomtwi-Atwima-Kwanwoma area, Ghana. *Journal of Ethnopharmacology* 125:393–403.

Alam, S., Asad, M., Asdaq, S.M.B., Prasad, V.S. (2009). Antiulcer activity of methanolic extract of *Momordica charantia* L. in rats. *Journal of Ethnopharmacology* 123:464–469.

Beloin, N., Gbeassor, M., Akpagana, K., Hudson, J. *et al.* (2005). Ethnomedicinal uses of *Momordica charantia* (Cucurbitaceae) in Togo and relation to its phytochemistry and biological activity. *Journal of Ethnopharmacology* 96:49–55.

Best, C.H., Smith, R.G., Scott, D.A. (1924). An insulin-like material in various tissues of the normal and diabetic animal. *American Journal of Physiology* 68:161-182.

Dennis, F. (Ed) (2002). Manual for the propagation of medicinal plants in Ghana. Darwin Initiative for the Survival of Species.

Derrida, M. What is Bitter Melon (*Momordica charantia*): What is Bitter Melon used for today? <http://www.mdidea.com/products/herbextract/bittermelon/data.html>

El Sattar El Batran, S.A., El-Gengaihi, S.E., El Shabrawy, O.A. (2006). Some toxicological studies of *Momordica charantia* L. on albino rats in normal and alloxan diabetic rats. *Journal of Ethnopharmacology* 108:236–242.

Fuangchan, A., Sonthisombat, P., Seubnukarn, T., Chanouan, R. *et al.*, (2011). Hypoglycemic effect of bitter melon compared with metformin in newly diagnosed type 2 diabetes patients. *Journal of Ethnopharmacology* 134:422–428.

Ghana Herbal Pharmacopoeia (1992), 95-98, The Advent Press: Accra, Ghana.

Georges, M., Pandelai, K.M. (1949). Investigation on plant antibiotics IV. Further search for antibiotic substances in Indian Medicinal plants. *Indian Journal of Medical Research* 37, 169-181. cited by Oliver-Bever, 1986.

Jamwall, K.S., Anand, N.K. (1964). Preliminary screening of some reputed abortifacient indigenous plants. *Indian Journal of Medical Research*. cited by Oliver-Bever, 1986.

Khanna, P., Nag, T.N., Jain, S.C., Mohan, S. (1974). Extraction of insulin from a plant source. 3rd International Congress on Plant Tissue & Cell Cultures, 21-26th July, Leicester, UK.

Lans, C., (2007). Comparison of plants used for skin and stomach problems in Trinidad and Tobago with Asian ethnomedicine. *Journal of Ethnobiology and Ethnomedicine* 3:3.

Luziatelli, G., Sørensen, M., Theilade, I., Mølgaard P. (2010). Asháninka medicinal plants: a case study from the native community of Bajo Quimiriki, Junín, Peru. *Journal of Ethnobiology and Ethnomedicine* 6: 21.

Mesia, G.K., Tona, T.H., Nanga, T.H., Cimanga, R.K. *et al.* (2008). Antiprotozoal and cytotoxic screening of 45 plant extracts from Democratic Republic of Congo. *Journal of Ethnopharmacology* 115:409–415.

Mshana, N.R., Abbiw, D.K., Addae-Mensah, I., Ahiyi, M.R.A., Ekper, J.A., *et al.*, (2000). Traditional medicine and pharmacopoeia.

- Contribution to the revision of Ethnobotanical and Floristics Studies of Ghana. Organisation of African Unity/Scientific, technical and research committee.
- Ng, T.B., Wong, C.M., Li, W.W., Yeung, H.W. (1986). Insulin-like molecules in *Momordica charantia* seeds. *Journal of Ethnopharmacology* 15:107-117.
- Olaniyi A. A., Marquis V. O. (1975). Phytochemical and preliminary Pharmacological investigation of an alkaloid obtained from *Momordica foetida*, *Journal of Pharmacy*, 6: 117-119.
- Paulino de Albuquerque, U., Monteiro, J.M., Ramos, M.A., Cavalcanti de Amorim, E.L. (2007). Medicinal and magic plants from a public market in northeastern Brazil. *Journal of Ethnopharmacology* 110:76–91.
- Pradhan, B.K., Badola, H.K. (2008). Ethnomedicinal plant use by Lepcha tribe of Dzongu valley, bordering Khangchendzonga Biosphere Reserve, in North Sikkim, India. *Journal of Ethnobiology and Ethnomedicine* 4, 22.
- Sarkar, S., Pranava, M., Marita, R. (1996). Demonstration of the hypoglycaemic action of *Momordica charantia* in a validated animal model of diabetes. *Pharmacology Research* 33:1-4.
- Welihinda, J., Karunanayake, E.H., Sheriff, M.H., Jayasinghe, K.S. (1986). Effect of *Momordica charantia* on the glucose tolerance in maturity onset diabetes. *Journal of Ethnopharmacology* 17(3):277-82.
- Yeung, H.W. (1996). A highly efficient procedure for purifying the ribosome-inactivating proteins alpha- and beta-momorcharins from *Momordica charantia* seeds, N-terminal sequence comparison and establishment of their N-glycosidase activity. *Life Science* 59:901-909.

Botanical name

Morinda lucida Benth.

Family

Rubiaceae

Synonyms

Morinda citrifolia L.

Common names

Brimstone tree (English)

Arbre à soufre, oruwo (French)

Vernacular names

Burkina Faso: Dioula – Mangana

Ghana: Akan – Bronyadua Konkroma

Nigeria: Igbo – Nuke, Yoruba – Oruwo

Sierra Leone: Mende – Hojologbo

Togo: Ewé – Dzadzaklan, Ouatchi – Dadaklan, Adja – Tsikémachou

Description of the plant

M. lucida is an evergreen shrub or small to medium-sized tree up to 18-25 metres tall, with bole and branches often crooked or gnarled; bark smooth to roughly scaly, grey to brown, often with some distinct purple layers. Leaves opposite, simple and entire; stipules ovate or triangular, 1-7 mm long, petiole up to 1.5 cm long; blade elliptical, 6-18 cm × 2-9 cm, base rounded to cuneate, apex acute to acuminate, shiny above, sometimes finely pubescent when young. Inflorescence a stalked head 4-7 mm in diameter, 1-3 at the nodes opposite a single leaf; peduncle up to 8 cm long bearing at base a stalked cup-shaped gland. Flowers bisexual, regular, 5-merous, heterostylous, fragrant; calyx cup-shaped, about 2 mm long, persistent; corolla salver-shaped, about 1.5 cm long, white or greenish yellow, lobes ovate-lanceolate, up to 5 mm × 2.5 mm; ovary inferior, 2-celled, style 8-11 mm long with 2 stigma lobes 4-7 mm long; stamens 5. Fruit a drupe, several, together arranged into an almost globose succulent syncarp 1-2.5 cm in diameter, soft and black when mature; pyrene compressed ovoid, up to 6.5 mm × 4 mm, dark red-brown, very hard, 1-seeded. Seed ellipsoid, about 3.5 mm × 2 mm × 0.5 mm, yellowish, soft.

Herbarium specimen number

Ghana: GC1189

Togo: TOGO07498

Habitat and geographical distribution

Morinda lucida occurs from Senegal to Sudan and southward to Angola and Zambia. It is sometimes planted around villages and grows in



grassland, exposed hillsides, thickest forests, often on termite mounds, sometimes in areas which are regularly flooded, from sea-level up to 1300 m altitude.

Plant material of interest

Leaf, root and stem bark

Definition of plant material of interest

Brimstone tree consists of the leaf, root or the stem bark of *Morinda lucida* Benth. (Rubiaceae).

Ethnomedical uses

In West Africa, *M. lucida* is an important plant in traditional medicine. Decoctions and infusions or poultices of roots, bark and leaves are recognized remedies for the treatment of different types of fever (including yellow fever), malaria, trypanosomiasis and bouts of fever during labour. The plant is also used in cases of diabetes, hypertension, stroke, dysentery, stomach pain, ulcers, leprosy and gonorrhoea. In Nigeria, *M. lucida* is one of the four most commonly used traditional remedies against fever. In Cote d'Ivoire, a bark decoction is used against jaundice, and in DR Congo it is combined with the powdered root bark as a poultice to treat the itch and ringworm. The fruits are used in the treatment of asthma (Chin, 2002) and in Nigeria, the leaves are used to treat diabetes (Gbolade, 2009; www.prota.org). The leaves, stem bark and roots are used in the treatment of malaria (Asase and Oppong-Mensah, 2009; Adebayo and Kretti, 2011), while the infusion or decoction of the leaves and bark of the trunk, are used in the treatment of oral cancer (Ashida *et al.*, 2010). The decoction of the bark of the trunk is also used in the treatment of haemorrhoids and gastric ulcer (Agyare *et al.*, 2009).

Biological and pharmacological activities

The purgative effect of a methanol extract of the leaves of the plant has been reported. Oral treatment (12.5-100 mg/kg) caused a pronounced increase in the number of wet faeces in rats and potentiated castor oil-induced diarrhoea in mice (Olajide *et al.*, 1999). The dried methanol extract of the leaves promoted gastric emptying in rats and intestinal motility in mice. The extract did not induce gastric ulceration nor did it afford protection against acetylsalicylic acid-induced ulcer in rats. (Olajide *et al.*, 1998). The extract of the root bark exhibited a mutagenic activity with a low cytotoxicity (Sowemimo *et al.*, 2007). Extracts of the leaves had significant dose-dependent *in vitro* inhibitory effect on the growth of *Plasmodium falciparum* (Do Ceu de Madureira, 2002; Tona *et al.*, 1999). The crude extracts of the leaves and stem bark also had antiplasmodial effect with an IC₅₀ value of 3.90 and 5,70 µg/ml respectively, whilst the compound urosilic acid, isolated from the plant, exhibited an antiplasmodial activity with IC₅₀ value of 3.10 µg/ml (Adebayo and Kretti, 2011). Leaf and stem bark extracts showed significant but non-selective cytotoxic properties (Ashidi *et al.*, 2010). The anthraquinones and triterpenoid acids of the plant exhibited *in vitro* antileishmanial and antimalarial activities (Sittie *et al.*, 1999).

Clinical data

No information available

Chemical constituents

Anthraquinones (Durodola, 1974, Koumaglo *et al.*, 1992; Sittie *et al.*, 1999); urosilic acid and other triterpenoid acids (Cimanga *et al.*, 2006; Adebayo and Kretti, 2011).

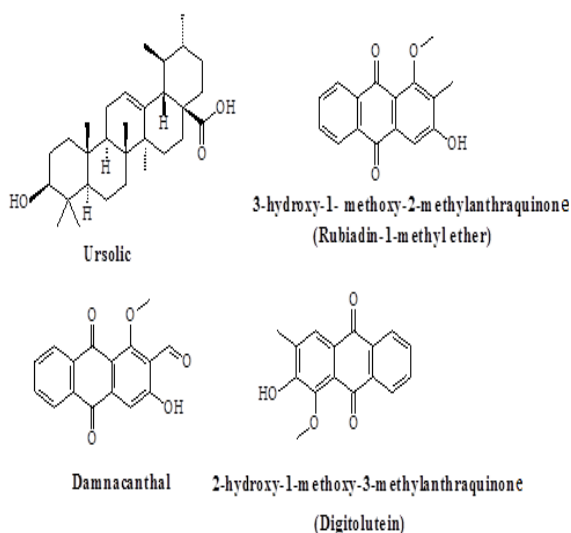

Test for identity and purity

Moisture content: 6.35% (leaves), 6.13% (stem bark)

Total ash: Leaves: 8.39% (leaves), 5.54% (stem bark)

Sulphated ash: 12.33% (leaves), 6.64% (stem bark)

Water-soluble extractive: not less than 17.65% (leaves), 20.89% (stem bark)

Alcohol-soluble (70%) extractive: not less than 15.78% (stem bark)

Chromatographic fingerprints

Chloroform extract

Analytical TLC on silica gel G60 F254, 0.25 mm layer in petroleum ether (40-60 °C)/chloroform [2:8], detection in daylight, after spraying with anisaldehyde (0.5 ml) mixed with 10 ml glacial acetic acid, 85 ml methanol and 5 ml concentrated sulphuric acid and heated to 100-110°C for 5-10 min. Presence of three characteristic pink spots with R_f s 0.79, 0.71 and 0.61.

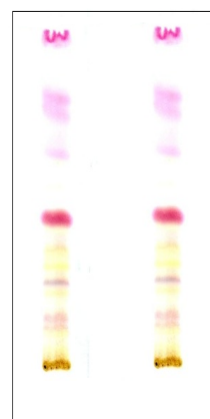

Chromatogram

Macroscopy

Outer bark is smooth to roughly scaly, grey to brown. The inner bark is light brown to yellowish. Has an aromatic smell with a bitter taste.

Microscopy

Thick walled collechyma cells below the upper epidermis and above lower epidermis. Acicular crystals in cortical parenchyma cells. Vascular bundle is arc shaped. Straight walled epidermal cells with numerous isocytic stomata. Unicellular covering trichomes.

Powdered plant material

Acicular calcium oxalate crystals as well as raphides with few prismatic crystals. Abundance of stone cell with pits. Numerous cork cells and pitted vessels.

Therapeutic actions

Antimalarial, antipyretic, antidiabetes and pesticidal (antitrypanosome and antihelminthic) (Okpekon *et al.*, 2004).

Therapeutic indications

Malaria, fever, jaundice, diabetes, and trypanosomiasis, helminthiasis (Okpekon *et al.*, 2004).

Safety data

The LD₅₀ of the aqueous extract (*p.o*) was found to be >3000 mg/kg in rats. Subacute studies (300-3000 mg/kg) of repeated administration for 14 days, did not show any significant effect on body weight. Decreased relative weights of liver, lungs and spleen were observed in treated rats, with decreased levels of haemoglobin, MCHC but increased MCV and platelets; increased ALP and GGT levels with decreased serum albumin. Increased serum creatinine was observed at a dose of 3000 mg/kg.

Precautions for use

Caution should be taken in the administration of the aqueous extract in patients with compromised renal and liver functions.

Adverse effects

Possible increase in serum creatinine when given at high doses.

Contraindications

Renal and liver disease

Dosage and dosage forms

Decoction, Infusion

Decoction: 30 g plant material in 900 ml water; simmer until reduced to 600 ml; 1 teacup three times daily.

References

Adebayo, J.O., Krettli, A.U. (2011). Potential antimalarials from Nigerian plants: A review. *Journal of Ethnopharmacology* 133:289–302.

Agyare, C., Asase, A., Lechtenberg, M., Niehues, M., Deters, A., Hensel, A. (2009). An ethnopharmacological survey and *in vitro* confirmation of ethnopharmacological use of medicinal plants used for wound healing in Bosomtwi-Atwima-Kwanwoma area, Ghana. *Journal of Ethnopharmacology* 125:393–403.

Asase, A., Akwetey, G.A., Achel, D.G. (2010). Ethnopharmacological use of herbal remedies for

the treatment of malaria in the Dangme West District of Ghana. *Journal of Ethnopharmacology* 129:367–376.

Asase, A., Oppong-Mensah, G. (2009). Traditional antimalarial phytotherapy remedies in herbal markets in southern Ghana. *Journal of Ethnopharmacology* 126:492–499.

Ashidi, J.S., Houghton, P.J., Hylands P.J., Efferth, T., (2010). Ethnobotanical survey and cytotoxicity testing of plants of South-western Nigeria used to treat cancer, with isolation of cytotoxic constituents from *Cajanus cajan* Millsp. Leaves. *Journal of Ethnopharmacology* 128:501–512.

Chin, W.Y. (2002). *A Guide to Medicinal Plants*. Singapore Science Centre, Singapore.

Cimanga, R.K., Tona, G.L., Mesia, G.K., Kambu, O.K., Bakana, D.P. *et al.*, (2006). Bioassay-guided isolation of antimalarial triterpenoid acids from the leaves of *Morinda lucida*. *Pharmaceutical Biology* 44:677–681.

Do Ceu de Madureira, M., Paula Martin, A., Gomes, M., Paiva, J., Proenca da Cunha, A., do Rosario, V. (2002). Antimalarial activity of medicinal plants used in traditional medicine in S. Tome and Principe islands. *Journal of Ethnopharmacology* 81:23-29.

Durodola, J.I. (1974). Antineoplastic property of a crystalline compound extracted from *Morinda lucida*. *Planta Medica* 26:208–211.

Gbolade, A.A. (2009). Inventory of antidiabetic plants in selected districts of Lagos State, Nigeria. *Journal of Ethnopharmacology* 121:135–139.

Koumaglo, K., Gbeassor, M., Nikabu, O., De Souza, C., Werner, W. (1992). Effects of three compounds extracted from *Morinda lucida*. *Planta Medica*. 58:533–534.

Olajide, O.A., Awe, S.O., Makinde, J.M. (1999). Purgative effect of the methanol extract of *Morinda lucida*. *Fitoterapia* 70:1-4.

Olajide, O.A., Awe, S.O., Makinde, J.M. (1998). The Effects of *Morinda lucida* Benth (Rubiaceae) Extract on the Gastrointestinal. Tract of Rodents. *Phytotherapy Research* 12: 439–441.

- Okpekon, T., Yolou, S., Gleye, C., Roblot, F., Loiseau, P. *et al.* (2004). Antiparasitic activities of medicinal plants used in Ivory Coast. *Journal of Ethnopharmacology* 90:91–97.
- Sittie, A.A., Lemmich, B., Olsen, C.E., Hviid, I., Kharazmi, A. *et al.* (1999). Structure–Activity studies: *in vitro* antileishmanial and antimalarial activities of anthraquinones from *Morinda lucida*. *Planta Medica* 65:259–261.
- Sowemimo, A.A., Fakoya, F.A., Awopetu, I., Adesanya, S.A. (2007). Toxicity and mutagenic activity of some selected Nigerian plants. *Journal of Ethnopharmacology* 113:427–432.
- Tona, L., Ngimbi, N.P., Tsakala, M., Mesia, K., Cimanga, K. *et al.*, (1999). Antiplasmodial activity of 20 crude extracts from nine African medicinale plants in Kinshasa Congo. *Journal of Ethnopharmacology* 68:193-302.
- Tona, L., Cimanga, R.K., Mesia, K., Musuamba, C.T., De Bruyne, T. *et al.* (2004). *In vitro* antiplasmodial activity of extracts and fractions from seven medicinal plants used in the Democratic Republic of Congo. *Journal of Ethnopharmacology* 93:27–32.

Botanical name

Moringa oleifera Lam.

Family

Moringaceae

Synonyms

Moringa pterygosperma Gaern. (l), *Moringa aptera*

Common names

Horse radish Tree; Drumstick Tree; Ben Oil Tree; Miracle Tree; Clarifier Tree; Kelor Tree; Mother's Best Friend, French; Mourongue; Moringa

Vernacular names

Burkina Faso: Moore – Arzan Tiiga, Dioula – ArdjinaYiri, Fulfulé – Gilgandja

Ghana: Dagari – Zangala, Ewe – Babatsi, Hausa – Zingaridende

Mali: Bambara – Nevrede, Mandigue – Nebedayo

Nigeria: Yuroba – Ewe Igbale, Hausa – Danga
Senegal: Wolof – Nebeday

Togo: Ewe – Yovovigbe, Ouatchi – Kpotsi, Lamba – Spe

Description of the plant

Small to medium sized perennial tropical tree, up to 12 m high at maturity, with drooping branches; stem brittle with a corky bark; commonly grown in some African countries as living fence; tendency to have deep tuberous roots, wide-open, typically umbrella-shaped crown and usually a single stem; soft wood, light bark; tree developing caudexed base with age; leaves leathery, dark green on upper side, pale green, almost ashy on lower side; compound, tri-pinnate (or sub-pinnate, imparipinnate), each leaf with up to nine leaflets (or pinnae) with wide variation in sizes, 0.7-5.3 cm long and 0.3-3.6 cm wide, leaflets petiolate (0.1-0.4 cm long), have entire margins, obtuse, rounded or emarginated apices with reticulate venation, oppositely arranged on primary, secondary and tertiary axes, shapes of leaflets range from elliptic, ovate to obovate, terminal leaflets, obovate and larger than elliptically or ovately shaped lateral ones, leaflets quite pale when young, bases of leaflets symmetrical, acute, rounded or obtuse, Dry leaflets feathery and papery in texture and brownish to yellowish green in colour; inflorescences axillary, shorter than leaves; flowers cream coloured or white, 2.5 cm in diameter; stamens yellow, appear in panicles during periods of stress; fruits or pods pendulous, green and succulent when young and



brown when mature; triangular, tapering at both ends, 30-120 cm long, 1.8 cm wide, splitting lengthwise into 3 parts when dry; each pod contains about 20 seeds, dark brown with 3 papery wings.

Herbarium specimen number

Ghana: GC9898

Togo: TOGO05250

Habitat and geographical distribution

M. oleifera is believed to be native to the sub-Himalayan tracts of Northern India. However, it grows in many parts of the savanna tropics, probably spreading through intensive cultivation for various purposes. According to Muluvi *et al.*, (1999) the Moringa tree was introduced to Africa from India at the turn of the twentieth century. In the West African sub-region, *M. oleifera* appears to be more important in relatively more arid regions. It is found in Ghana, mostly in the northern regions, in Mali, in the more arid northern parts of Nigeria and in many other places where it is known to be edible. Moringa is naturalized in Malawi, Niger, Senegal and Tanzania. In India, the young pods or drumsticks are canned and exported all over the world. Moringa is adapted to arid sandy conditions and although drought-resistant, it is intolerant of water logging. It can grow well in the humid tropics' blistering heat, desiccating dryness or destitute soils. However, Moringa grows best on dry sandy soil and yields much less foliage when it is continuously under water stress. It can be grown as annual or greenhouse plant in temperate zones. The plant is reported to tolerate annual rainfall of 4.8 – 40.3 dm, temperature range of 26 to 40°C and pH of 4.5-

8.5. It grows well from sea level to an elevation of 1000 m. In tropical and sub-tropical climates, it fruits freely and continuously. Moringa is reported to tolerate bacterial, mycobacterial and fungal attacks, although it has its own specific pathogens. Heavy pruning encourages lateral shoots and increase leaf production, keeping the plant at a height convenient for easy harvesting and providing a means of obtaining very high yields of leaf matter.

Plant material of interest

Leaf

Other parts used

Flower, fruit, root, seed

Definition of plant material of interest

Moringa consists of the fresh or dried leaf of *Moringa oleifera* Lam. (Moringaceae).

Ethnomedical uses

The plant is cultivated for its leaves, fruits, roots and seeds for a variety of uses, both food and drug. Almost every part of the plant is valuable as food. However, the leaves and pods are more used as food sources or supplements. The young leaves of *M. oleifera* are edible and are part of the traditional diets in many countries where the tree grows and are eaten cooked or added to food as dried leaf powder. The seeds are eaten as peanuts and the oil from it is edible. Thickened roots are used as substitute for horseradish. One most notable use of Moringa leaf powder is for the treatment and prevention of malnutrition, especially in children. The record of medicinal uses of *M. oleifera* in folklore is abundant. Plant parts other than the leaves are responsible for most of the medicinal uses of the plant, especially the roots and seeds. However, the leaves also have medicinal uses in folklore. Flowers, leaves and roots of the plant are used for tumours. The leaves as poultice, is applied to sores or rubbed on the temples as a treatment for headaches. The poultice of leaves is also used in reducing glandular swellings. The leaves are used as a purgative, to promote digestion and in traditional medicine as a hypocholesterolemic agent in obese individuals. The juice extracted from the leaves is applied directly on to the eye for the treatment of conjunctivitis. It is also warmed and applied to affected areas to relieve the pain associated with sprain. The leaves are used in a preparation which is cooked and taken for the treatment of

high blood pressure. In India, the plant is used as an abortifacient (Nath *et al.*, 1992).

Biological and pharmacological activities

The plant's isothiocyanate glycoside, and the thiocarbamates niaziminin A and niaziminin B were shown to have hypotensive activity but not the nitrile glycosides niazirin and niazirin (Faizi *et al.*, 1994). *M. oleifera* is one of the few plants known to contain all the three types of compounds, nitriles, thiocarbamates and isothiocyanates (Faizi *et al.*, 1994), which can be transformed to thiocyanates in mammalian metabolism. Pterygospermin isolated from the flowers and seeds is bacteriocidal and fungicidal and the alkaloids moringinine, acts as a cardiac stimulant and produces a rise in blood pressure. The compound 4-[(4'-O-acetyl- α -L-rhamnosyloxy)benzyl] isothiocyanate, a glucosinolate has been shown to have antibiotic activity, whilst the thiocarbamate and isothiocyanate compounds inhibit tumour-promoter teleocidin B-4-induced Epstein-Barr virus (EBV) activation in Raji cells (Murakami *et al.*, 1998). The juice from the leaves and stem bark inhibited *Staphylococcus aureus* but not *Escherichia coli*. A 50% ethanolic extract of the aerial part of *M. oleifera* showed anti-cancer activity against human epidermoid carcinoma of nasopharynx in tissue culture and P388 lymphocytic leukemia in mice. Crude extract of *M. oleifera* has been shown to have cholesterol lowering effect. Ghasi *et al.*, (2000) showed that administration of a crude leaf extract along with a high-fat diet decreased the high-fat diet-induced increases in the levels of cholesterol in the serum, liver and kidney in rats. An ethanolic extract of *M. oleifera* has been shown to contain a plant growth promoting hormone of the cytokinin type. *M. oleifera* leaf extract may be used to regulate hyperthyroidism since it has been shown to inhibit the peripheral conversion of thyroxine (T4) to tri-iodotyronin (T3) in female rats (Tahiliani and Kar, 2000). However, the effect was absent in male rats. The leaf extract has also been shown to be abortifacient. In a study to evaluate the anti-reproductive potential of the plant, leaf extract of *M. oleifera* was shown to be 100% abortifacient at a dose equivalent to 175 mg/Kg of starting dry material (Nath *et al.*, 1992). Various studies have demonstrated the nutritional value of Moringa leaves. In a survey of some wild plants of importance used during drought, Lockett *et al.*, (2000) found Moringa to be a good source of protein and fat and an excellent source of calcium, iron, copper and

zinc. The leaves contain high amounts of pro-vitamin A in the form of carotenoids, especially β -carotene, and high amounts of Vitamin C when raw. The amino acid composition of the proteins compares favourably with the World Health Organization standards for essential amino acids (Freiberger *et al.*, 1998). All the essential amino acids are at a higher than adequate concentrations when compared with the recommended FAO/WHO/UNO reference standards for 2 to 5 year old children. The leaves are a good source of the sulphur-containing amino acids methionine and cysteine, which are often low in plant proteins. In a study of mineral composition of non-conventional leafy vegetables including *M. oleifera*, all the vegetables studied contained high levels of calcium compared to common vegetables. Micro-nutrients varied among the vegetables but *M. oleifera* had the highest content of zinc, although the mean daily intake of the various micro-nutrients were lower than the recommended daily allowances (RDAs), except for magnesium (Barminas *et al.*, 1998). The leaves of the plant also contain significant amounts of selenium and phosphorus (Freiberger *et al.*, 1998). However, the mineral content of the leaves may vary depending on the geographical location of the plant. The iron content is good enough for the leaves to be prescribed for anaemia in the Philippines. Vitamin A, in the form of β -carotene, is the most abundant vitamin in *M. oleifera* with values as high as 22,000 IU per 100 g of leaf (Echo's Knowledge Bank) compared to the average reported value of approximately 11,000. Bio-availability trials indicate that β -carotene from *M. oleifera* can overcome Vitamin A deficiency. Using a rat model, Nambiar and Seshadri (2001) found that with respect to growth parameters, fresh leaves of *M. oleifera*, as well as the leaf powder, were better than synthetic vitamin A, although serum levels of the vitamin were higher with the group of animals on synthetic vitamin A. According to one report, the B Vitamins are not particularly high in *M. oleifera*. However, the physiological availability of thiamine, riboflavin and niacin, calculated from individual dose-response curves, is high (Girija *et al.*, 1982). Vitamin E is present in *M. oleifera* but not in large quantities (Ching and Mohamed, 2001). Some anti-nutritional factors are present in *M. oleifera* and they include the sugars raffinose and stachyose, nitrate, oxalate, saponins and phytate. The oxalates and nitrates would decrease bio-availability of minerals. As

indicated by Pankaja and Prakash (1994), the presence of oxalates inhibited the intestinal absorption of calcium from *M. oleifera*. Saponins are present, but unlike their counterparts in other plants, the saponins in *M. oleifera* do not show haemolytic properties. Intravenous administration (1-10 mg/kg) of any of the compounds (niazine A, B niazine, niazimicine and niaziminine A + B) produced hypotensive and bradycardic effects in anaesthetised Wistar rats. Pretreatment of animals with atropine (1 mg/kg) completely abolished the hypotensive and bradycardic effects of acetylcholine (ACh), while the cardiovascular responses of isolated compounds were unchanged, eliminating the possible involvement of muscarinic receptor activation. All compounds (50-150 pg / mL) produced negative inotropic and chronotropic effects on isolated guinea pig atria. Spontaneous contractions of rat uterus were also inhibited by all compounds (Gilani *et al.*, 1992; 1994). The antispasmodic activity could be attributed to the presence of 4-[α -(L-rhamnosyloxy) benzyl]-o-methyl thiocarbamate in the ethanolic leaf extracts of the plant (Gilani *et al.*, 1992). Methanolic leaf extracts showed antiulcerogenic and hepatoprotective effects in rats; the aqueous leaf extracts also showed anti-ulcer effects. A study by Jaiswal *et al.*, (2009) showed that aqueous leaf extracts possessed antidiabetic and hypoglycaemic properties. A significant reduction in glycosuria and proteinuria was also observed. A Japanese study of 2007 shows that consumption of Moringa improves diabetes *in vivo* (Hurtel, 2008) and a similar study in Thailand in the same year showed that Moringa contains antioxidants that cause a decrease in blood cholesterol levels accompanied by a significant decrease in the formation of atherosclerotic plaques (Hurtel, 2008).

Clinal data

In a pediatric unit of a hospital in Senegal, the reported cases of infant malnutrition recorded fell from nearly 600 in 1997 to less than 50 in the year 2000.

Chemical constituents

Estrogenic substances (including β -sitosterol); pectinesterase; pterygospermin; alkaloids (moringine and moringinine); acetylated glycosides (e.g. niaziminin A, niaziminin B niazirin, niazirin), (Faizi *et al.*, 1995; Murakami *et al.*, 1998); glycosides containing isothiocyanates (Faizi *et al.*, 1994); (4-[(4'-O-acetyl- α -L-rhamnosyloxy)benzyl] isothiocyanate)

(Evans, 1996); β -carotene, reducing sugars; tannins, flavonoids and cardiac glycosides.

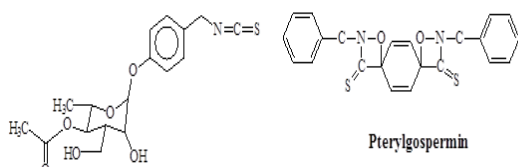

4-(4'-O-acetyl-a-L-rhamnopyranosyloxy) benzyl isothiocyanate

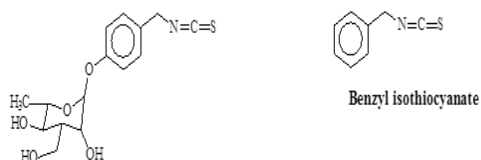

4-(a-L-rhamnopyranosyloxy) benzyl isothiocyanate

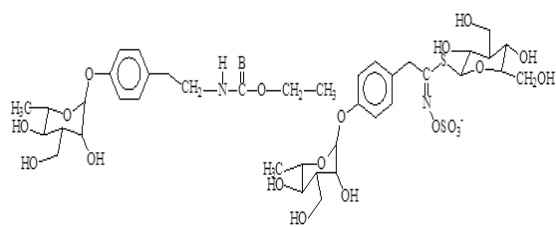

Niazimicin

4-(a-L-rhamnopyranosyloxy) benzyl glucosinolate

Tests for identity and purity

Moisture content: Not more than 10.00%

Total ash: Not more than 10.00%

Acid-insoluble ash: Not more than 1.50%

Water-soluble extractive: Not less than 7.00%

Alcohol-soluble (70%) extractive: Not less than 3.00%

Palisade ratio: 6.20 – 7.50

Vein Islet number: 12.00 - 14.00.

Veinlet termination number: 14.00 – 17.00

Stomatal number: 5.20 – 9.80 Lower surface

Stomatal index: 6.60 – 12.00 Lower surface

Chromatographic fingerprints

Chloroform extract

Analytical TLC on silica gel G60 F254, 0.25 mm layer in petroleum ether (40-60 °C)/chloroform [2:8], detection in daylight, after spraying with anisaldehyde (0.5 ml) mixed with 10 ml glacial acetic acid, 85 ml methanol and 5 ml concentrated sulphuric acid and heated to 100-110°C for 5-10 min. Presence of four characteristic spots with R_f s 0.98 (pink), 0.81 (pink), 0.59 (grey) and 0.35 (dark grey).

Macroscopy

The leaves of *M. oleifera* are compound, tripinnate and imparipinnate, measuring between 30-60 cm long and 10-20 cm wide; leaves are oppositely arranged on the primary, secondary

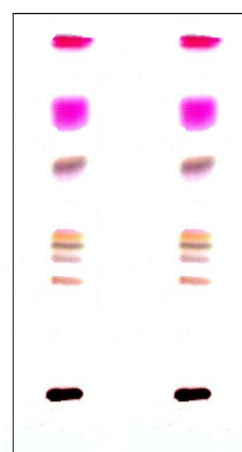

Chromatogram

and the tertiary axes, each leaf consists of up to nine (9) leaflets, terminal leaflets are obovate and larger than the elliptically or ovately shaped lateral ones, bases of the leaflets are symmetrical, acute, rounded or obtuse, petiolate (0.1- 0.4 cm long), have entire margins, obtuse, rounded or emarginated apices and reticulate venation, fresh leaflets are leathery in texture, dark green on the upper surface and light green on the lower surface, dried leaves are papery in texture and brownish to yellowish green in colour.

Microscopy

The upper epidermis is composed of cell with waxy walls but those on the veins appear to be straight-walled; cuticle is thin and smooth; stomata are rare; the underlying palisade cells are tightly packed; cells of the lower epidermis are also wavy-walled; numerous stomata are present, both anomocytic and anisocytic, especially on the lower side of the leaflets; both surfaces bear thin-walled characteristically long, slender and uniseriate trichomes; transverse section of *M. oleifera* leaflet reveals a dorsiventral arrangement, with a double-layered palisade that merges into the collenchyma of the midrib region, tissue arrangement in the midrib region shows an upper epidermis abutting a narrow region of collenchyma beneath which is a region of parenchyma; cells of the parenchyma tissue are smaller in size and tightly packed. The central part of the midrib is occupied by an ox-bow shaped, slightly lignified vascular tissue, surrounded by a region of tightly packed parenchyma bearing starch grains abutting collenchyma and contiguous with the lower epidermis; within the parenchyma region, both above and below the vascular tissue region are

irregularly distributed idioblasts containing calcium oxalate crystals of the cluster type; both the upper and lower epidermis of the midrib bear slender but long and curved unicellular trichomes; transverse section through the petiole shows a similar arrangement of tissue as found in the midrib, except that there is no palisade tissue.

Powdered plant material

The free flowing powder of *M. oleifera* leaflets reveals abundant, whole and broken pieces of unicellular uniseriate trichomes, some of which are curved near the base, anomocytic type of stomata is present. Lamina fragments in sectional view show epidermal cells with a single layer of palisade cells. Broken fragments of veins with reticulate and pitted xylem vessels are present. There are abundant prismatic and cluster crystals of calcium oxalate scattered in the powder and also starch grains.

Therapeutic actions

Antiparasitic, antimicrobial, antiviral, adjuvant, anticholesteremic.

Therapeutic indications

Hypertension, diabetes, malaria, high cholesterol levels

Safety data

The LD₅₀ of the aqueous extract (*p.o*) was found to be >3000 mg/kg in rats. No significant changes in body weight, but reduced relative liver weight at a dose of 3000 mg/kg was observed; the haematological profile was not significantly affected. ALP and GGT increased significantly at all doses greater than 100 mg/kg of the aqueous extract and serum creatinine was elevated at 3000 mg/kg.

Precautions for use

Caution should be taken in the administration of the aqueous extract in patients with compromised renal and liver functions.

Adverse effects

Possible increase in serum creatinine at high doses with elevated ALP and GGT.

Contraindications

Renal and liver diseases

Dosage and dosage forms

Powder, decoction, tincture

The leaf is eaten as a leafy vegetable either raw or boiled. For decoction boil 30 g of the dried leaves in 900 ml water; simmer until reduced to 600 ml; 1 teacup three times daily.

Storage

Store in a cool dry place

References

- Barminas, J.T., Charles, M., Emmanuel, D. (1998). Mineral composition of non-conventional leafy vegetables. *Plant Foods and Human Nutrition* 53:29-36.
- Ching, L.S., Mohamed, S. (2001). Alpha-tocopherol content in 62 edible tropical plants. *Journal of Agriculture and Food Chemistry* 49: 3101-3105.
- Evans, W.C. (1996). *Trease and Evans' Pharmacognosy* (14th Edition). WB Saunders Co. Ltd. London. pp 336.
- Faizi, S., Siddiqui, B.S., Saleem, R., Siddiqui, S., Aftab, K., Giliani, A.H. (1994). Isolation and structure elucidation of new nitrile and mustard oil glycosides from *Moringa oleifera* and their effect on blood pressure. *Journal of natural Products* 57:1256-1261.
- Faizi, S., Siddiqui, B.S., Saleem, R., Siddiqui, S., Aftab, K., Giliani, A.H. (1995). Fully acetylated carbamate and hypotensive thiocarbamate glycosides from *Moringa oleifera*. *Phytochemistry* 38:957-963.
- Freiberger, C.E., Vanderjagt, D.J., Pastuszyn, A., Glew, R.S., Mounkaila, G. *et al.* (1998). Nutrient content of the edible leaves of seven wild plants from Niger. *Plant Foods and Human Nutrition* 53:57-69.
- Ghasi, S., Nwobodo, E. Ofili, J.O. (2000). Hypocholesterolemic effects of crude extract of leaf of *Moringa oleifera* Lam in high-fat diet fed wistar rats. *Journal of Ethnopharmacology* 69:21-25.
- Girija, V., Sharada, D., Pushpamma, P. (1982). Bioavailability of thiamine, riboflavin and niacin from commonly consumed green leafy vegetables in the rural areas of Andhra Pradesh in India. *International Journal of Vitamin and Nutrition Research* 52:9-13.

- Lockett, C.T., Calvert, C.C., Grivetti, L.E. (2000). Energy and micronutrient composition of dietary and medicinal wild plants consumed during drought. Study of rural Fulani, northeastern Nigeria. *International Journal of Food Science and Nutrition*, 51:195-208.
- Muluvi, G.M., Sprent, J.I., Soranzo, N., Provan, J., Odee, D. *et al.* (1999). Amplified fragment length polymorphism (AFLP) analysis of genetic variation in *Moringa oleifera* Lam. *Molecular Ecology*, 8:463-470.
- Murakami, A., Kitazono, Y., Jiwajinda, S., Koshimizu, K., Ohigashi, H. (1998). Niaziminin, a thiocarbamate from the leaves of *Moringa oleifera*, holds a strict structural requirement for inhibition of tumor-promoter-induced Epstein-Barr virus activation. *Planta Medica* 64:319-323.
- Nambiar, V.S., Seshadri, S. (2001). Bioavailability trials of beta-carotene from fresh and dehydrated drumstick leaves (*Moringa oleifera*) in a rat model. *Plant Foods and Human Nutrition* 56:83-95.
- Nath, D., Sethi, N., Singh, R.K., Jain, A.K. (1992). Commonly used Indian abortifacient plants with special reference to their teratologic effects in rats. *Journal of Ethnopharmacology* 36: 147-154.
- Pankaja, N., Prakash, J. (1994). Availability of calcium from kilkeerai (*Amaranthus tricolor*) and drumstick (*Moringa oleifera*) greens in weanling rats. *Nahrung* 38:199-203.
- Tahiliani, P., Kar, A. (2000). Role of *Moringa oleifera* leaf extract in the regulation of thyroid hormone status in adult male and female rats *Pharmacology Research* 41:319-323.

Botanical name

Ocimum basilicum L.

Family

Lamiaceae

Synonyms

Ocimum lanceolatum Schum & Tonn, *Ocimum dicotomum* Hochst ex Benth., *Ocimum americanum* L., *Ocimum menthaefolium* A. Chev., *Ocimum album*, *Ocimum anisatum*, *Ocimum barrelieri*, *Ocimum medium*, *Plectranthus barrelieri*

Common names

English: Sweet Basil

French: Basilic, Basilic aux sauces, Basilic commun, Basilic romain, Framboisin (Antilles), Herbe Royale, Oranger Savetiers, Des Pistou.

Vernacular names

Burkina Faso: Mooré – Yulin-gnuuga, Dioula – chou kolan, Fulfuldé – Ngunguné;gugumã

Cote d'Ivoire: Baule – Emia

Ghana: Akan – Nunum, Ga – Sulu, Ewe – Dzevetu

Mali: Bambara – Chou Kolan

Nigeria: Yoruba – efinrin wewe

Sierra Leone: Kono – Peinga

Togo: Akasalem – Kunyonyo

Description of the plant

Small, annual aromatic herb, sub-shrub, or shrub; stems quadrangular, branched and forming compact balls of light green color generally; serrated leaves, clearly stalked, thin, elliptical, ovate or oblong cuneate at the base, acuminate at apex, 2 to 4 cm long; whorled inflorescence up to 20 cm, pedicels very short, curved, loose terminal racemes of white flowers, white petals measuring 4-5 mm, calyx lobes orbicular to higher than 6 mm in diameter, calyx ovoid to campanulate, limb 2-lipped; upper lip 3-toothed, middle tooth circular to obovate, margin winged, decurrent, lateral teeth shorter; lower lip 2 toothed, teeth narrower, apex acuminate to spinescent, sometimes approximate, corolla tube slightly shorter than calyx or rarely exserted, dilated, obliquely campanulate at throat; limb 2-lipped, upper lip subequally (3- or 4-lobed); lower lip somewhat elongated or not, declined, margin entire, flat or slightly concave, stamens 4, exserted, declined on lower corolla lip, anterior 2 longer; filaments free or anterior 2 connate at base; anthers ovoid-reniform, 1-locellate, style longer than stamens, 2-cleft at apex; lobes sub-



equal, subulate or flat; nutlets ovoid.

Herbarium specimen number

Ghana: GC52343

Habitat and geographical distribution

The plant thrives well in light (sandy) and medium (loamy) well-drained soils; prefers acidic, neutral and basic (alkaline) soils. It cannot grow in the shade; requiring moist soil, preferably on cultivated beds.

Plant material of interest

Leaf

Other parts used

Flower

Definition of plant material of interest

Sweet basil consists of the fresh or dried leaf of *Ocimum basilicum* L. (Lamiaceae)

Ethnomedical uses

Sweet basil has been used for thousands of years as a culinary and medicinal herb. It acts principally on the digestive and nervous systems, easing flatulence, stomach cramps, colic and indigestion. The leaves and flowering tops are antispasmodic, aromatic, carminative, digestive, galactagogue, stomachic and tonic (Singh *et al.*, 2011). It is taken internally in the treatment of feverish illnesses (especially colds and influenza), poor digestion, nausea, and abdominal cramps, gastro-enteritis, migraine, insomnia, depression and exhaustion. It is externally used to treat acne, loss of smell, insect stings, snake bites and skin infections. The leaves can be harvested throughout the growing

season and are used fresh or dried (Njorege, 2006). The mucilaginous seed is taken as an infusion in the treatment of gonorrhoea, dysentery and chronic diarrhoea, and it is claimed to remove film and opacity from the eyes. The root is used in the treatment of bowel complaints in children. Extracts from the plant are bactericidal and anti-parasitic. In India, sweet basil is used for dental ailments due to its proposed antimicrobial effects (Patel and Venkatakrishna, 1988). The essential oil is used in aromatherapy.

Biological and pharmacological activities

In a laboratory study, *O. basilicum* showed promising antibacterial activity against *Salmonella* spp., *Escherichia coli*, *Campylobacter jejunii*, and *Clostridium perferingens* (Wannissorn *et al.*, 2005). The essential oil obtained from the aerial parts was also effective against multidrug resistant clinical isolates from the genera *Staphylococcus*, *Enterococcus*, and *Pseudomonas* (Opalchenova *et al.*, 2003). A study by Niture *et al.*, (2006) showed that *O. basilicum* has anti-cancer potential. Extracts from the plant caused an increase in O-6-methylguanine-DNA-methyltransferase (MGMT) levels as well as an increase in glutathione S-transferase-pi expression, albeit to a lesser extent than MGMT. Sweet basil oil has been reported to be 12.7 times less potent than the anticancer agent fluorouracil in cancer (P388) cell lines (Manasroi *et al.*, 2006). *O. basilicum* showed significant inhibitory effects against HIV-1 induced cytopathogenicity in MT-4 cells (Yamasaki *et al.*, 1998). The active components in the extract samples were found to be the water-soluble polar substances. In addition, these aqueous extracts inhibited giant cell formation in co-culture of Molt-4 cells with and without HIV-1 infection and showed inhibitory activity against HIV-1 reverse transcriptase. In a second laboratory study, Chiang *et al.*, (2005) found that crude aqueous and ethanolic extracts of *O. basilicum* and components such as apigenin, linalool, and ursolic acid exhibit a broad spectrum antiviral activity *in vitro*. However, no activity was noted for carvone, cineole, β -caryophyllene, farnesol, fenchone, geraniol, β -myrcene, or α -thujone. Rosmarinic acid present in the plant inhibited complement – dependent inflammatory processes (Renzuli *et al.*, 2004) and was also able to reduce radical oxygen species production, protein and DNA synthesis inhibition, and apoptosis *in vitro*. The mosquito-repellent effect of the plant has also been reported (Erler *et al.*, 2006). Based on a study of

human spermatozoa *in vitro*, sweet basil is thought to possess potent spermicidal action (Buch *et al.*, 1988).

Clinical data

In a study of patients with chronic bronchitis, exposure to essential oils of basil caused lowering of plasma levels of dienic conjugates and ketones and activation of catalase in red cells characteristic of antioxidant effects (Siurin, 1997). *O. basilicum* has been studied in humans for acne vulgaris, although a mechanism of action is unclear (Balambal *et al.*, 2005).

Chemical constituents

Essential oils (contains linalool, *epi*- α -cadinol, α -bergamotene, γ -cadinene, eugenol, chavicol, linalool, anethole, estragole, limonene, cuminaldehyde, α -terpineol and cinamic acid derivatives (Abdulah *et al.*, 2008; Politeo, 2007).

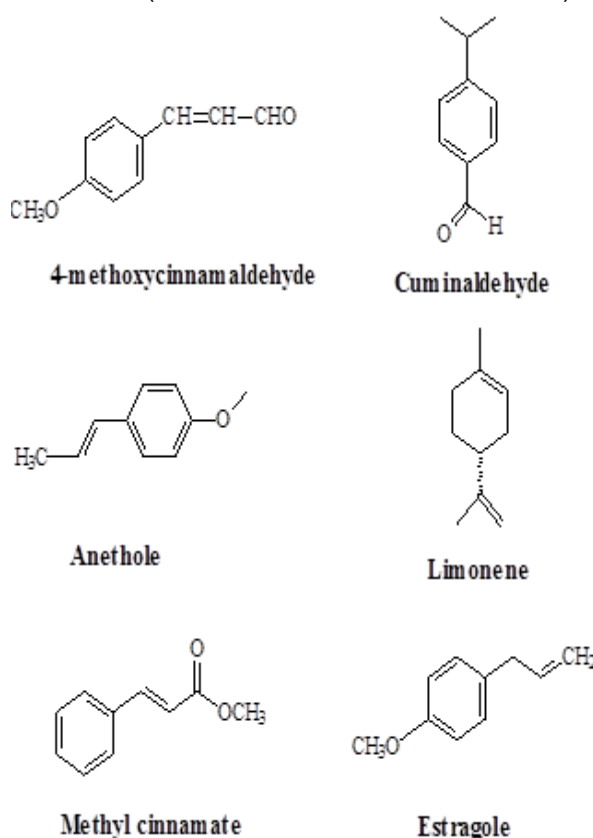

Tests for identity and purity

Moisture content: not more than 9.90%

Total ash: 11.14%

Water-soluble extractive: not less than 14.50%

Alcohol-soluble (70%) extractive: not less than 8.94%.

Chromatographic fingerprints*Chloroform extract*

Analytical TLC on silica gel G60 F254, 0.25 mm layer in petroleum ether (40-60 °C)/chloroform [2:8], detection in daylight, after spraying with anisaldehyde (0.5 ml) mixed with 10 ml glacial acetic acid, 85 ml methanol and 5 ml concentrated sulphuric acid and heated to 100 - 110°C for 5-10 min. Presence of five characteristic spots with R_f s 0.91 (pink), 0.80 (grey), 0.73 (grey), 0.45 (pink) and 0.20 (pink).

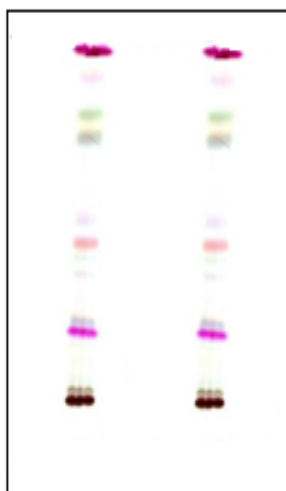

Chromatogram

Macroscopy

Greenish with aromatic odour and bitter taste; leaf simple, shortly petiolate; lamina 3-5cm long, 1.5-2 cm broad; ovate to obovate in shape; margin is shallowly serrate; apex is acuminate, leaf base cuneate and venation reticulate, leaf surface is glabrous, texture papery with a depressed midrib

Microscopy

Epidermal strips revealed a surface topography that shows wavy anticlinal walls, trichomes, non-glandular, unicellular and multicellular; numerous oil globules, stomata, mainly paracytic, sclereids abundant on the adaxial surface; transverse section of mid-rib showed a slight depression on the dorsal side and a slight protuberance on the ventral side with cells, ovoid-globose in shape; vascular bundles showing a slight concave shape with 2-3 celled xylem.

Powdered plant material

Wavy parenchymatous cells of the epidermis, non-glandular, covering trichomes, unicellular and multicellular; paracytic stomata, abundant sclereids, xylem vessels

Therapeutic actions

Antiasthmatic, anticonvulsant, antibacterial, insect repellent, antifatulence

Therapeutic indications

Chronic catarrh, asthma, convulsion, colic, indigestion

Safety data

Animal studies in male rats showed that the LD₅₀ of the aqueous extract (*p.o*) was >3000 mg/kg. No signs of toxicity were seen in the acute treatment of the animals following a single dose (300-3000 mg/kg) followed by monitoring over a 24-hour period. Changes in body weight were comparable to vehicle-treated animals. Haematological profile was normal. An elevation of AST was observed but not ALT. ALP also showed a mild increase at doses >1000 mg/kg suggesting that the aqueous extract has an adverse effect on the hepatobiliary system. There was no evidence of perturbation of renal function.

Precautions for use

Caution should be taken in patients with hypoglycaemia and liver disease. Basil oil contains estragole a potentially carcinogenic and mutagenic agent. It should not be taken during pregnancy or given to small infants/children

Adverse effects

Possible hypoglycaemia and hepatic dysfunction.

Contraindications

Pregnancy and liver disease

Dosage and dosage forms

Decoction, instillation, paste.

Decoction: 30 g plant material in 900 ml water; simmer until reduced to 600 ml; 1 tablespoonful two times daily.

Storage

Store in a cool dry place

References

Balambal, R., Thiruvengadam, K.V., Kameswarant, L., Janaki, V.R., Thambiah, A.S. (1985). *Ocimum basilicum* in acne vulgaris--a controlled comparison with a standard regime. *Journal of Association of Physicians India* 33(8):507-508.

Buch, J.G., Dikshit, R.K., Mansuri, S.M. (1988). Effect of certain volatile oils on ejaculated human

- spermatozoa. Indian Journal of Medical Research 87(4):361-363.
- Manosroi, J., Dhumtanom, P., Manosroi, A. (2006). Anti-proliferative activity of essential oil extracted from Thai medicinal plants on KB and P388 cell lines. Cancer Letters 235(1):114-120.
- Niture, S.K., Rao, U.S., Srivenugopal, K.S. (2006). Chemopreventative strategies targeting the MGMT repair protein: augmented expression in human lymphocytes and tumor cells by ethanolic and aqueous extracts of several Indian medicinal plants. International Journal of Oncology 29(5):1269-1278.
- Njorege, G.N., Bussman, R.W. (2006). Traditional management of ear, nose and throat (ENT) diseases in central Kenya. Journal of Ethnobotany and Ethnomedicine 2(1): 54.
- Opalchenova, G., Obreshkova, D. (2003). Comparative studies on the activity of basil--an essential oil from *Ocimum basilicum* L.--against multidrug resistant clinical isolates of the genera *Staphylococcus*, *Enterococcus* and *Pseudomonas* by using different test methods. Journal of Microbiology Methods 54(1):105-110.
- Patel, V.K., Venkatakrishna-Bhatt, H. (1988). Folklore therapeutic indigenous plants in periodontal disorders in India (review, experimental and clinical approach). International Journal of Clinical Pharmacology, Therapeutics and Toxicology 26(4):176-184.
- Politeo, O., Jukic, M., Milos, M. (2007). Chemical composition and antioxidant capacity of free volatile aglycones from basil (*Ocimum basilicum* L.) compared with its essential oil. Food Chemistry 101(1): 379–385.
- Renzulli, C., Galvano, F., Pierdomenico, L., Speroni, E., Guerra, M.C. (2004). Effects of rosmarinic acid against aflatoxin B1 and ochratoxin-A-induced cell damage in a human hepatoma cell line (Hep G2). Journal of Applied Toxicology 24(4):289-296.
- Singh, V., Kumar, V., Suvagiy, V. (2011). A review on ethnomedical uses of *Ocimum sanctum* (Tulsi). International Research Journal of Pharmacy 2(10):1-3.
- Siurin, S.A. (1997). Effects of essential oil on lipid peroxidation and lipid metabolism in patients with chronic bronchitis. *Klin Med (Mosk)* 75(10):43-45.
- Wannissorn, B., Jarikasem, S., Siriwangchai, T., Thubthimthed, S. (2005). Antibacterial properties of essential oils from Thai medicinal plants. *Fitoterapia* 76(2):233-236.
- Yamasaki, K., Nakano, M., Kawahata, T., Mori, H., Otake, T. *et al.* (1998). Anti-HIV-1 activity of herbs in Labiatae. Biological and Pharmaceutical Bulletin 21(8):829-833.

Botanical name

Ocimum gratissimum L.

Family

Lamiaceae

Synonyms

Ocimum viride Willd, *Ocimum guineense* Schum. and Thonn.

Common names

Tea Bush, mosquito plant, fever leaf, fever plant of Sierra Leone, French: Basilic de ceylan

Vernacular names

Cote d'Ivoire: Anyi – Samane, Baule – Aloamagneree, Fulfulde – Cunfere

Ghana: Adangme – Gbekona, Akan – Onunum, Ga – Sru Sulu Suru

Guinea Bissau: Crioulo – Doreda

Guinea: Manding Maninka – Su-Guen-Fira

Nigeria: Edo – Aramogho, Hausa – Dai Dooyaata Gidaa, Igbo – Ncho-Anwu Nchuagwunta, Yoruba-efirin nla

Senegal: Crioulo – Doreda, Fula – Kunfere, Maninka – Sukuru Baba, 'Susu' Barikiri

Togo: Ewe – Dzogbeti, Akaselem – Ditsunonon

Description of the plant

The plant is an erect shrub that grows up to a height of 1.8 m; the stems are nearly glabrous with leaves, which have rather long petiole, lanceolate to oblong-lanceolate or ovate or obovate, cuneate or asymmetric base, apex acute or acuminate, margin toothed or distantly serrated, up to 12 cm long, 4 cm broad; flowers are cream-white or yellowish, pedicel puberulous, calyx two-lipped, upper lip ovate, lower lip oblong, two-teethed; occurring in paniculate racemes usually 15 cm long with green colour at the bud stage but turns brown when dry (Trease and Evans, 1972).

Herbarium specimen number

Ghana: GC52056

Nigeria: FHI 107436

Togo: TOGO04218

Habitat and geographical distribution

It is widely distributed in the tropics including Africa and can be found mainly in gardens, compounds, old farms near villages, often cultivated in various parts of West Africa. It is found across many parts of Nigeria, both north and south.

**Plant material of interest**

Leaf

Other parts used

Flower

Definition of plant material of interest

Tea bush consists of the fresh or dried leaf of *Ocimum gratissimum* L. (Lamiaceae).

Ethnomedical uses

O. gratissimum is renowned in African traditional medicine for its use in the treatment of upper respiratory tract (e.g. coughs, pneumonia, etc.) and digestive disorders (e.g. diarrhoea, dysentery), skin diseases, fever, headaches and conjunctivitis (Onajobi, 1986; Oliver-Bever, 1960). It is used as an anticonvulsant and antibacterial agent in the treatment of malaria and small pox (Irvine, 1961). The leaves are used to treat nose bleeding and dizziness, and it is chewed with salt or boiled with it and used as febrifuge and diaphoretic. Fluid obtained by rubbing the leaf with a little water is used as an eye drop for ophthalmic conditions such as conjunctivitis. The leaf infusion is mixed with pepper to treat dysentery (Dalziel, 1936). Oil from the leaves is used to prevent mosquito bites and repel other insects. The leaves are also used to treat constipation, menorrhagia and abdominal colic. The whole plant is used for rheumatism and the root for snakebite (Adjanohoun *et al.*, 1991).

Biological and pharmacological activities

Nakamura *et al.*, (1999) have shown that the plant's essential oil and purified extracts have antibacterial activity *in vitro*; the antimicrobial

effect has been ascribed to the monoterpenoids eugenol and thymol contained in the volatile oils (Oliver-Bever, 1960; Sainsbury and Sofowora, 1971). The essential oil exhibited significant antimicrobial activity against *Staphylococcus aureus*, *Shigella flexineri*, *Salmonella enteritidis*, *Escherichia coli*, *Klebsiella spp* and *Proteus mirabilis* in a dose-dependent manner (Nakamura *et al.*, 1999). The compound responsible for the antimicrobial activity was identified as eugenol (Nakamura *et al.*, 1999). In a related study, Ndounga and Ouamba (1997) found that the volatile oil of *O. gratissimum* had higher activity than the volatile oil of *Ocimum bacilicum* and was more potent than the reference antimicrobial agents (tetracycline, oxacillin, clotrimazole, cefotaxime, mecillinam, clinamycine, clotrimazole, ketoconazole and Nystatin) against *Staph. aureus*, *Strept. faecalis*, *E. coli*, *Klebsiella pneumoniae*, *Pseudomonas aeruginosa*, *Proteus vulgaris*, *Aspergillus fumigatus*, *Trichophyton mentagrophytes* and *Candida albicans*. The oil inhibited 80% of the dermatophite strains tested (Lima *et al.*, 1993) and also showed activity against *Trichophyton rubrum* and *Trichophyton mentagrophytes*. Remarkable antibacterial effects, higher than those of commercial antiseptic products used as positive control were demonstrated at 2%. Leaf extracts have demonstrated promising anti-viral (anti-HIV-1) effects (Ayisi and Nyadedzor, 2003). *O. gratissimum* extracts have also shown promising antihelminthic effects by the ability to inhibit glutathione S-transferases from parasitic nematodes (Fakae *et al.*, 2000). The essential oil reversibly and concentration-dependently showed relaxant effects on intestinal smooth muscle (Madeira *et al.*, 2002). The methanolic leaf extracts demonstrated significant hypoglycaemic effect *in vivo* (Aguiy *et al.*, 2000) while the aqueous and methanolic leaf extracts promoted blood coagulation (Edemeka and Ogwu, 2000). *Ocimum* oil was more effective in hydrophilic bases than in lipophilic bases in some ointments (Orafidiya *et al.*, 2001). An aqueous and butanol fractions of the crude extract of the leaf produced blood anticoagulation at 10-12mg/ml (Elujoba *et al.*, 2001). Investigation of the decoction of the leaf against multi drug-resistant *Shigella* species, isolated from patients with bacillary dysentery, inhibited isolates at 3000 mg/ml (Iwalokun *et al.*, 2001; Ilori *et al.*, 1996).

Clinical data

No information available

Chemical constituents

Volatile oil (e.g. thymol, eugenol, alpha and beta-pinene, camphene, terpinene, limonene and methyl eugenol; camphor, caryophylline); triterpenes; reducing sugars (GHP, 1992; Onajobi, 1986; Sainsbury and Sofowora, 1971; Sofowora, 1970; El Said *et al.*, 1969).

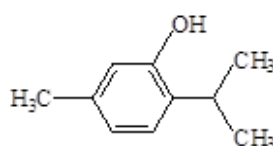

Thymol

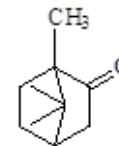

Camphor

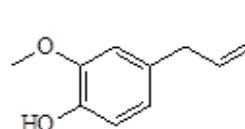

Eugenol

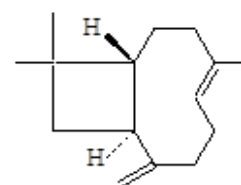

Caryophyllene

Tests for identity and purity

Moisture content: powder, when dried at 105°C loses not more than 50.00%; 45.00% when air-dried

Total ash: 15.50%

Acid – insoluble Ash: 3.40 %

Water- soluble Ash: 4.00 %

Water-soluble extractive: Not less than 15.00 %

Alcohol-soluble (70%) extractive: Not less than 10.00%

Palisade ratio: 4.25-5.89-7.5

Stomatal index: 12.5-28.7 (upper surface); 18.2-28.5 (lower surface)

Stomatal number: 100 -184- 300 (upper surface); 300 -317- 400 (lower surface)

Veinlet number: 3.5 - 4.0

Veinlet-termination number: 10.0 - 14.5

(Elujoba and Olawode, 2004)

Chromatographic fingerprints

Chloroform extract

Analytical TLC on silica gel G60 F254, 0.25 mm layer in petroleum ether (40-60 °C)/chloroform [2:8], detection in daylight, after spraying with Anisaldehyde (0.5 ml) mixed with 10 ml glacial acetic acid, 85 ml methanol and 5 ml concentrated sulphuric acid and heated to 100-110°C for 5-10 min. Presence of characteristic four spots with R_fs 0.76 (pink), 0.65 (purple) and 0.21 (purple).

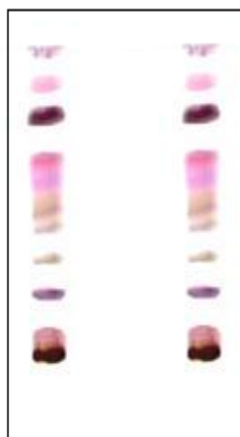

Chromatogram

Macroscopy

The leaves are simple, decussately arranged; long petiolate, lanceolate to oblong-lanceolate or ovate to obovate; apex acute or acuminate or acute at both ends; base cuneate or asymmetric; midrib prominent on dorsal surface; venation reticulate; fairly glabrous, with toothed or distantly serrated margin; can be up to 12 cm long and 6cm wide, markedly punctuate-glandular below; racemes spike-like, strict and solitary to several in a panicle of up to 15 cm long; odour thyme-like, aromatic, pungent but characteristic; taste is pungent, aromatic, spicy or minty, colour green (Ekejiuba, 1984).

Microscopy

Transverse section dorsiventral, single palisade layer; mesophyll filled with starch, abuts on collenchyma in midrib region, the mid-rib and the transverse section bifacial structure, characteristic sub-epidermal masses of collenchyma on both surfaces, spongy mesophyll contains oil droplets; vascular bundle, bicollateral, surrounded by lignified pericyclic fibres; stomata, diacytic on both surfaces, more common on the lower epidermis, surface gland is dotted (punctate); trichomes/hairs, numerous in young leaves, abundant on the midrib and veins, multicellular, clothing, conical, multicellular uniseriate located on veins and veinlets on lower surface, 3 to 8 cells long, slightly curved with thin, warty walls; about 243-521 μ in length; similar hairs are found on the stem (Ekejiuba, 1984).

Powdered plant material

Diagnostic features include wavy epidermal cell walls; lignified elements of veins and veinlets; starch grains; oil globules; multicellular uniseriate

clothing trichomes, warty, uniseriate and fairly curved, some with collapsed cells, small groups of fragmented epidermal parenchymatous cells and collenchyma tissue; diacytic stomata; fragmented xylem vessel members and oil droplets are present; colour green; aromatic, spicy taste.

Therapeutic actions

Antibacterial; antiseptic; antispasmodic (essential oil); antitussive; diaphoretic; febrifuge; laxative; ophthalmic; stomachic

Therapeutic indications

Diarrhoea, colic, bacterial infections, catarrh, conjunctivitis, dysentery, fever, headache, rheumatism, sinusitis, skin diseases, upper respiratory tract disorders (e.g. cough, pneumonia) and vomiting (GHP, 1992; Onajobi, 1986).

Safety data

Animal studies in male rats showed that the LD₅₀ of the aqueous extract (*p.o*) is >3000 mg/kg. No signs of toxicity were seen in the acute treatment of the animals following a single dose (300-3000 mg/kg) followed by monitoring over a 24-hour period. Changes in body weight were comparable to vehicle-treated animals. Haematological profile was normal. An elevation of AST was observed but not ALT. ALP also showed a mild increase at doses >1000 mg/kg suggesting that the aqueous extract has an adverse effect on the hepatobiliary system. There was no evidence of perturbation of renal function.

Precautions for use

Caution should be taken in patients with hypoglycaemia and liver disease. May not be used in chronic constipation; its use in bleeding situations must be medically supervised; overdose or prolonged use may lead to acute constipation and colonic inertial. May irritate mucous membranes when used externally in high doses; pregnancy and lactation.

Adverse effects

Possible hepatic dysfunction and hypoglycaemia.

Contraindications

Liver disease

Dosage and dosage forms

Infusion; decoction; tincture; essential oil.

Decoction: 30 g dried leaves in 900 ml water; simmer until reduced to 600 ml; 1 teacup three times daily

Infusion: 30g dried herb in 600 ml of water; 1 teacupful three times a day

Tincture: 1:5 in 50% alcohol, 5 ml three times daily

Essential oil: 2-3 drops three times daily.

Storage

It should be stored in airtight containers in a cool, dry, dark place, protected from light and moisture.

References

Adjanohoun, E. *et al.*, (1991). Contribution to Ethnobotanical and Floristic studies in Western Nigeria" Lagos, Nigeria: The Organization of African Unity's Scientific Technical and Research Commission, pp293-294.

Aguiyi, J.C., Obi, C.I., Gang, S.S., Igweh A.C. (2000). Hypoglycaemic activity of *Ocimum gratissimum* in rats. *Fitoterapia* 71(4):444-446.

Ayisi, N.K., Nyadedzor, C. (2003). Comparative *in vitro* effects of AZT and extracts of *Ocimum gratissimum*, *Ficus polita*, *Clausena anisata*, *Alchornea cordifolia*, and *Elaeophorbium drupifera* against HIV-1 and HIV-2 infections. *Antiviral Research* 58(1):25-33.

Dalziel, J.M. (1936). *The Useful Plants of West Tropical Africa* London: Crown Agents for the Overseas Governments and Administrations.

Edemeka, D.B.U., Ogwu, A.S. (2000). Blood Coagulation Activities of the Leaf Extracts of *Ocimum gratissimum* Plant in Man. *Journal of Herbs, Spices and Medicinal Plants* 7(4):9-14.

Ekejiuba, E.C. (1984). Establishment of some Pharmacopoeial Standards for Selected Nigerian Medicinal Plants. M.Phil. (Pharmacognosy) Thesis, University of Ife, Ile-Ife, Nigeria.

El-Said, F., Sofowora, E. A., Malcom, S.A., Hofer, A. (1969). An investigation into the efficacy of *Ocimum gratissimum* as used in Nigerian native medicine. *Planta Medica* 17(2):195-200.

Elujoba A.A., Olawode, E.O. (2004). Technical Report of the Commissioned Chromatographic fingerprint analysis on *Ocimum gratissimum*

Leaf. Submitted to the World Health Organization, Nigeria.

Elujoba A. A., Durosinmi M.A., Oyedeji A.O., Oduola, T. (2001). Studies on the possible coagulant properties of *Ocimum gratissimum*. *Nigerian Journal of Health Sciences* 1(1):14-17.

Elujoba, A.A., Oladele, A.T. (2006). Technical Report of the Commissioned Herbarium Sample Preparation for *Ocimum gratissimum* Leaf. Submitted to the World Health Organisation, Nigeria.

Fakae, B.B., Campbell, A.M., Barrett, J., Scott, I.M. *et al.*, (2000). Inhibition of glutathione S-transferases (GSTs) from parasitic nematodes by extracts from traditional Nigerian medicinal plants. *Phytotherapy Research* 14(8):630-634.

Ghana Herbal Pharmacopoeia (1992). The Advent Press: Accra, Ghana

Iwalokun, B.A., Gbenle, G.O., Adewole, T.A., Akinsinde, K.A. (2001). Shigellocidal properties of Three Nigerian Medicinal Plants: *O. gratissimum*, *Terminalia avicennoides* and *Mormodica balsamina*. *Journal of Health Population and Nutrition*, 19(4):331-335.

Ilori, M., Sheteolu, A.O., Omonibgehin, E.A., Adeneye, A.A. (1996). Antidiarrhoeal activities of *O. gratissimum* (Lamiaceae). *Journal of Diarrhoeal Disentery Research* 14:283-285.

Irvine, F.R. (1961). *Woody Plants of Ghana with Special Reference to their Uses* London: Oxford University Press, pp 40-520.

Lima, E.O., Gompertz, O.F., Giesbrecht, A.M., Paulo, M.Q. (1993). *In vitro* antifungal activity of essential oils obtained from officinal plants against dermatophytes. *Mycoses* 36:333-336.

Madeira, S.V., Matos, F.J., Leal-Cardoso, J.H., Criddle, D.N. (2002). Relaxant effects of the essential oil of *Ocimum gratissimum* on isolated ileum of the guinea pig. *Journal of Ethnopharmacology* 81(1):1-4.

Nakamura, C.V., Ueda-Nakamura, T., Bando, E., Melo, A.F.N., *et al.*, (1999). Antibacterial activity of *Ocimum gratissimum* essential oil. *Mem Inst Oswaldo Cruz, Rio de Janeiro*, 94(5); 675-678.

Ndounga, M., Ouamba, J.M. (1997). Antibacterial and antifungal activities of essential oils of *O. gratissimum* and *O. bacilicum* from Congo. *Fitoterapia* 68(2):190-191.

Oliver-Bever, B. (1960). Medicinal Plants in Nigeria. Lectures delivered in 1959 in the Pharmacy Department of the Nigerian College of Arts, Science and Technology. Nigerian College of Art and Technology, Nigeria.

Onajobi, F.D. (1986). Smooth muscle contracting lipid-soluble principles in chromatographic fractions of *Ocimum gratissimum*. *Journal of Ethnopharmacology*, 18:3-11.

Orafidiya, O.L., Oyedele, A.O., Shittu, A.O., Elujoba, A.A. (2001). The formulation of an effective topical antibacterial product containing *Ocimum gratissimum* leaf essential oil. *International Journal of Pharmaceutics* 224:177-183.

Sainsbury, M., Sofowora, E.A. (1971). Essential oil from the leaves and inflorescence of *Ocimum gratissimum*. *Phytochemistry* 10:3309.

Sofowora, E.A. (1970). A study of the variations in essential oils of cultivated *Ocimum gratissimum*. *Planta Medica* 18(2):173.

Trease, G.E., Evans, W.C. (1972). *Pharmacognosy* 13th edition, London: Bailliere Tindall.

WHO publication (1998). *Quality Control Methods for Plant Materials*. Geneva: The World Health Organization (WHO), pp 34-37

Botanical name

Phyllanthus niruri var *genuinus* Mull Arg

Family

Euphorbiaceae

Synonyms

Phyllanthus carolinianus Blanco; *P. asperulatus* Hutch; *Phyllanthus filiformis* Parmex Baillon; *Nymphanthus niruri* Lour; *Diasperus niruri* (L) Kuntze. *Phyllanthus fraternus* subspecies *togoensis* Brunel & Roux

Common names

Stone breaker, carry-me-seed, Creole senna, cane peas senna, quinine weed, hurricane weed, gale-wind weed, French: Herbe au chagrin

Vernacular names

Burkina Faso: Mooré – Tinguin garga, Fulfuldé – Lébèl

Cote d'Ivoire: Baules – Ugniassi, Kru Guere – Tienwe, Kulango – Lumbodiataka.

Ghana: Twi – Bowomma guwakyi, Ga Dangme – Mbatoatshi, Nzema – Nwamenle

Guinea Bissau: Fula Pulaar – Bubunguel

Guinea: Kissi – Fundelo Un'do, Koranko – Kode, Toma – Sakade

Nigeria: Edo – Orosorsor, Igbo – Ososo, Igbo (Ibuzo) – Awueli

Sierra Leone: Mende – Eroboe

Description of the plant

A glabrous annual herb 30-50 cm high with grooved stem; slightly winged; leaves simple, alternate and distichous, oblong-elliptical rounded at both ends; 6-14 mm long, 2.5-5.5 mm broad; pale green; unisexual flowers, solitary with six sepals, males in the lower axils and the females in the upper axils with deep dentate discs and very short styles; fruit capsule, about 2 mm in diameter.

Herbarium specimen number

Togo: TOGO03567

Habitat and geographical distribution

Occurs commonly in gardens, waste places and roadsides

Plant material of interest

Leaf

Other parts used

Aerial parts

**Definition of plant material of interest**

Phyllanthus consists of the leaves of *Phyllanthus niruri* var *genuinus* Mull Arg (Euphorbiaceae).

Ethnomedical uses

Its Spanish name *chanca piedra*, which means “stone breaker” or “shatter stone”, describes its folkloric use among Amazonians for eliminating gallstones and kidney stones. It is also used for hepatitis, colds, flu, fever, tuberculosis, malaria, diabetes, hypertension and liver diseases among others. In the Asian, Mediterranean regions and most parts of east Africa, the plant is boiled and taken as tea. Hot water extract of dried aerial parts administered orally is used as a diuretic, antipyretic and antimalarial (Weninger *et al.*, 1986; Kitisin, 1952). The hot water extract of fresh entire plant is also administered orally for gonorrhoea and other genitourinary disorders (Sahu, 1984; Khan *et al.*, 1978). A decoction of the dried plant is used for coughs in infants and the fresh root is a remedy for jaundice. Water extract of the leaves and roots is taken orally for diabetes, and as a diuretic. Infusion of young shoots is given in dysentery, whilst the leaves are commonly used to treat fever. It can also be used to increase appetite, relieve inflammations and as a remedy for anorexia (Asprey and Thornton, 1955). In India, the fruit is used externally for tubercular ulcers, scabies and ringworm. Hot water extract of the dried plant is administered orally for diabetes and asthma in Ayurvedic medicine (Sircar, 1984; Chauhan *et al.*, 1977; Jain and Sharma, 1967). In the Fiji Islands, the dried powdered whole plant mixed with buttermilk is administered orally for jaundice. Fresh leaf juice is used externally for cuts and bruises, but for eye diseases, the juice is mixed

with castor oil and applied to the eye. Infusion of the green root is taken orally to treat heavy menstrual periods (Singh, 1986).

Biological and pharmacological activities

Phyllanthus niruri has undergone extensive phytochemical research spanning over four decades. Human and animal studies using a simple tea infusion showed the plant's ability to promote kidney stone elimination (Santos, 1990). An extract exhibited potent inhibitory effect on calcium oxalate formation *in vitro* (Campos *et al.*, 1999); it also inhibited the growth of the matrix calculus in bladders of rats seeded with calcium and reduced stone satellites compared to controls (Freitas *et al.*, 2002). The plant has also been reported to stimulate bile acid secretion and to help lower blood cholesterol levels (Khanna, *et al.*, 2002). Hydroalcoholic extract of the plant exhibited analgesic effects in mice (Santos, *et al.*, 1995) and in other newly-tested neurogenic pain models (Santos *et al.*, 2000). Geraniin contained in the plant is seven times more potent as an analgesic than aspirin or acetaminophen (Miguel *et al.*, 1996); it has demonstrated antiulcerogenic and gastroprotective effects (Hung *et al.*, 1995). Alkamide-containing fractions of *P. fraternus* extract exhibited moderate antiplasmodial activity *in vitro* (Sittie *et al.*, 1998) while the methanol fraction was found to have hepatoprotective properties (Ahmed *et al.*, 2002). Two other *in vivo* studies have also reported the hypoglycaemic activity of the plant (Hukeri *et al.*, 1986; Ramakishnan *et al.*, 1982). Aqueous extract of *P. niruri* increased the lifespan of mice with liver cancer (Rajeshkumar *et al.*, 2000) and exhibited HIV-1 reverse transcriptase inhibition activity (Ogata *et al.*, 1992).

Clinical data

Administration of *P. niruri* extracts to children with acute hepatitis restored liver function within five days (Thabrew *et al.*, 1996) and ingestion of powdered herb by adults with chronic hepatitis showed antihepatotoxic effects (Wang *et al.*, 1994). Capsules of the leaf powder significantly caused reduction in systolic blood pressure, increase in urine volume, and in urine and serum sodium excretion as well as a reduction in blood glucose levels (Srividya *et al.*, 1995) in a human trial.

Chemical constituents

Alkaloids (securinine and related alkaloids); lignans (e.g. phyllanthin and hypophyllanthin);

tannins; flavonoids (e.g. quercetin, rutin); methyl salicylate; carboxylic acid; saponins.

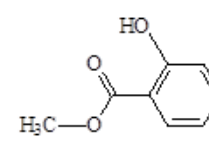
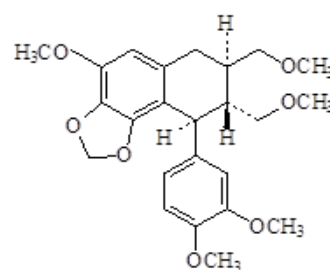
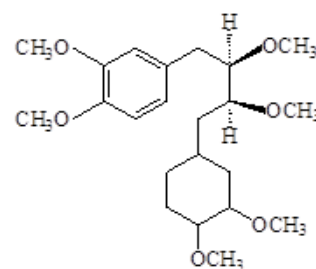
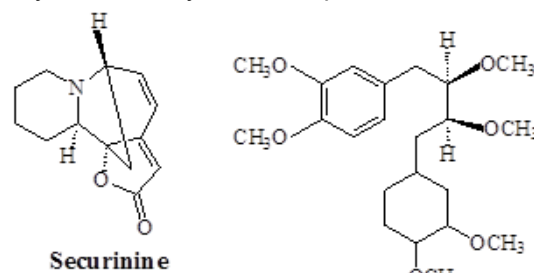

Tests for identity and purity

Moisture content: not more than 7.30%

Total ash: 12.30%

Water-soluble extractive: not less than 19.00%

Alcohol-soluble (70%) extractive: not less than 15.40%

Chromatographic fingerprints

Chloroform extract

Analytical TLC on silica gel G60 F254, 0.25 mm layer in petroleum ether (40-60 °C)/chloroform [2:8], detection in daylight, anisaldehyde (0.5 ml) mixed with 10 ml glacial acetic acid, 85 ml methanol and 5 ml concentrated sulphuric acid and heated to 100-110°C for 5-10min. Presence of five characteristic spots with R_fs 0.75 (dark brown), 0.70 (pink), 0.50 (pink), 0.40 (pink) and 0.35 (pink).

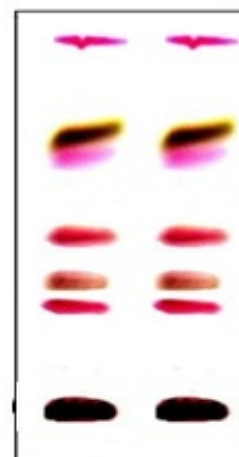

Chromatogram

Macroscopy

A herb with cylindrical stem; simple leaves stipulated; alternate; purple or red flush at base of branch; leaves oblong or oblanceolate; apex round or acute; base round or obtuse; up to 14 mm long, colour green; odour characteristic; taste bitter, astringent.

Microscopy

The surface view shows wavy, anticlinal epidermal cell walls, papillose, warty; anisocytic (upper surface), paracytic and anisocytic (lower surface) stomata; a row of rosette crystals on either side of midrib; hooked trichomes on leaf margins; transverse section shows a dorsiventral arrangement; epidermis papillose especially lower one; palisade one-cell thick, over one-half thickness of lamina, discontinuous in midrib region; midrib region occupied by cuboid-parenchyma with rosette crystals in lower cells; vascular bundle collateral, xylem vessels lignified; starch grains in mesophyll.

Powdered plant material

Green colour; odour characteristic; taste bitter, astringent; lamina fragments with rosette crystals, fibres and vessels; ovoid pollen grains with smooth exine; starch grains.

Therapeutic actions

Antilithic, antiviral, antiprotozoal, hypoglycaemic, analgesic, anti-inflammatory, antimutagenic, antispasmodic, antibacterial, carminative, choleric, diuretic, febrifuge, hypotensive, laxative, stomachic, tonic, vermifuge, digestive, antihepatotoxic (Ahmed *et al.*, 2002; Sittie *et al.*, 1998; GHP, 1992).

Therapeutic indications

Diabetes; alcohol-induced liver damage; jaundice, malaria; kidney stones; gallstones; hypertension; liver cancer; hepatitis; anaemia, raised cholesterol levels; ulcer, dysentery, colic, vaginitis, tumours, flu, cystitis, prostatitis, venereal disease, urinary tract infections; stroke; abdominal pain; diarrhoea; dystocia; prenatal care; hyperglycaemia; septicaemia; snakebite; viral infection (Mshana *et al.*, 2000; GHP, 1992).

Safety data

Animal studies showed that LD₅₀ of the aqueous leaf extract (*p.o*) in female rats was >3000 mg/kg. The acute studies (300-3000 mg/kg, 24-hourly and repeated dose administration for 14 days) did not show any clinical signs of toxicity. Body weight changes and relative organ weights

of treated animals were not significantly different from vehicle-treated controls. There were no adverse effects on blood and blood cells, the liver or the kidneys.

Precautions for use

Sugar levels and blood pressure to be monitored on long-term treatment.

Adverse effects

Hypotension, if affected withdraw the drug immediately. Abortifacient in high doses, reversible antifertility effects *in vivo* (Rao and Alice, 2001).

Contraindications

May potentiate insulin and antidiabetic drugs probably due to geraniin (Ueno *et al.*, 1988). Heart disorders and/or heart medications, hypoglycaemia, hypotension

Dosage and dosage forms

Decoction; infusion; tincture; liquid extract

Decoction: 30 g dried leafy tops in 900 ml water; simmer until reduced to 600 ml; 1-3 cups daily

Infusion: 30 g dried leaves in 600 ml of water; 1-3 cups daily

Tincture- 1:5 in 50% alcohol, 5 ml three times daily

Fluid extracts/water-glycerine extracts: 1:1 in 50% alcohol; 2-6 ml, 2-3 times daily

Storage

Store in a cool dry place

References

Ahmed, B., Al-Howiriny, T.A., Mathew, R. (2002). Antihepatotoxic activity of *Phyllanthus fraternus*. *Pharmazie* 57(12):855-856.

Asprey, G.F., Thornton, P. (1955). Medicinal Plants of Jamaica.III, *West Indian Medical Journal* 4:69-82.

Campos, A.H. *et al.*, (1999). *Phyllanthus niruri* inhibits calcium oxalate endocytosis by renal tubular cells: its role in urolithiasis. *Nephron* 81(4): 393-397.

Chauhan, J. S., Sultan, M., Srivastava, S.K. (1977). Two new Glycoflavones from the roots of *Phyllanthus niruri*. *Planta medica* 32:217-222.

Freitas, A.M., *et al.*, (2002). The effect of *Phyllanthus niruri* on urinary inhibitors of calcium

- oxalate crystallization and other factors associated with renal stone formation. *B.J.U. Int.*, 89(9):829-834.
- Ghana Herbal Pharmacopoeia (1992). The Advent Press: Accra, Ghana.
- Hukeri, V.I. *et al.*, (1988). Hypoglycaemic activity of flavonoids of *Phyllanthus niruri* in rats. *Fitoterapia*, 59(1):68-70.
- Hung, C.R. *et al.*, (1995). Prophylactic effects of sucralfate and geraniin on ethanol-induced gastric mucosal damage in rats. *Chinese Journal of Physiology* 38(4):211-217.
- Jain, S.R., Sharma, S.N. (1967). Hypoglycaemic Drugs of Indian Indigenous Origin, *Planta Medica* 15(4):439-442.
- Khanna, A.K., *et al.*, (2002). Lipid lowering activity of *Phyllanthus niruri* in hyperglycaemic rats. *Journal of Ethnopharmacology* 82(1):19-22.
- Khan, M.R., Ndaalio, G., Nkunya, M.H.H, Wevers, H. (1978). Studies on the rationale of African traditional medicine Part II. Preliminary screening of medicinal plants for antigonococci activity, *Pak., J. SCI. IND. RES.* 27(516):189-192.
- Kitisin, T. (1952). Pharmacological studies III *Phyllanthus niruri*. *Siriraj Hospital Gaz* 4:641-649.
- Miguel, O.G., *et al.*, (1996). Chemical and preliminary analgesic evaluation of geraniin and furosins isolated from *Phyllanthus sellowianus*. *Planta Medica* 62(2): 146-149.
- Mshana, N.R., Abbiw, D.K., Addae-Mensah, I., Ahiyi, M.R.A., Ekper, J.A., *et al.*, (2000). Traditional medicine and pharmacopoeia. Contribution to the revision of Ethnobotanical and Floristics Studies of Ghana. Organisation of African Unity/Scientific, technical and research committee.
- Ogata *et al.*, (1992). HIV-1 reverse transcriptase inhibitor from *Phyllanthus niruri*. *AIDS Res Hum Retroviruses* 8(11):1937-1944.
- Rajeshkumar, N.V. *et al.*, (2000). *Phyllanthus amarus* extract administration increases the lifespan of rats with hepatocellular carcinoma. *Journal of Ethnopharmacology*. 73(1-2):215-219.
- Ramakrishnan, P.N. *et al.*, (1982). Oral hypoglycaemic effect of *Phyllanthus niruri* (Linn) leaves. *Indian Journal of Pharmaceutical Sciences*. 44(1):10-12.
- Rao, M.V., Alice, K.M. (2001). Contraceptive effects of *phyllanthus amarus* in female mice. *Phytotherapy Research* 15(3):265-267.
- Sahu, T. R. (1984). Less known uses of weeds as medicinal plants. *Ancient Science of Life*.,3 (4): 245-249.
- Santos, D.R. (1990). Cha de "quebra-pedra" (*Phyllanthus niruri*) na litíase urinária em humanos e ratos. Thesis, Escola Paulista de Medicina (Sao Paulo, Brazil).
- Santos, A.R. *et al.*, (1995). Analysis of the mechanisms underlying the antinociceptive effect of the extracts of plants from the genus *Phyllanthus*. *General Pharmacology* 26(7):1499-1506.
- Santos, A.R. *et al.*, (2000). Antinociceptive properties of extracts of new species of plants of the genus *Phyllanthus* (Euphorbiaceae). *Journal of Ethnopharmacology* 72(1/2): 229-238.
- Singh, Y.N. (1986). Traditional medicine in Fiji. Some herbal folk cures used by Fiji Indians. *Journal of ethnopharmacology* 15(1):57-88.
- Sircar, N.N. (1984). Pharmacotherapeutics of Dasemani Drugs. *Ancient Science of Life*. 3 (3): 132-135.
- Sittie, A.A., Lemmich, E., Olsen, C.E., Hviid, L. *et al.*, (1998). Alkamides from *Phyllanthus fraternus*. *Planta Medica* 64(2): 192-193.
- Srividya, N. *et al.*, (1995). Diuretic, hypotensive and hypoglycaemic effect of *Phyllanthus amarus*. *Journal of Indian Experimental Biology* 33(11):861-864.
- Thabrew, M.R. *et al.*, (1996). Phyto-genic agents in the therapy of liver disease. *Phytotherapy Research* 10(6):461-467.
- Ueno, H. *et al.*, (1988). Chemical and pharmaceutical studies on medicinal plants in Paraguay. Geraniin, an angiotensin-converting enzyme inhibitor from 'paraparai mi', *Phyllanthus niruri*. *Journal of Natural Products* 51(2):357-359.

Wang, M.X. *et al.*, (1994). Observations of the efficacy of *Phyllanthus spp.* In treating patients with chronic hepatitis. *B.*, 19(12): 750-752.

Weninger ,B., Rouzier, R.M., Henrys, D.D., Henrys, J.H., Anthon, R. (1986). Popular medicine of Plateau of Haiti. 2 Ethnopharmacological inventory. *Journal of ethnopharmacology* 17(1):13-30.

Botanical name

Phytolacca dodecandra L'Hér.

Family

Phytolaccaceae

Synonyms

Phytolacca abyssinica Hoffin; *Pircunia abyssinica* Moq.

Common names

Endod, soap berry, African soap berry (English).
Phytolaque, endod. Fitolaca (French)

Vernacular names

Ghana: Akan – Ahoro

Nigeria: Igbo – Ogwashi Okomofa Uburuku
Aweli, Yoruba – Ososo

Description of the plant

Climbing or scrambling dioecious, semi-succulent shrub, sometimes a liana with stems up to 10-20 m long, with a taproot; trunk sometimes up to 35 cm in diameter; stems usually glabrous; leaves alternate, simple and entire; stipules absent; petiole 1–4 cm long; blade ovate to broadly elliptical, 3–14 cm × 1.5–9.5 cm, base rounded to slightly decurrent into the petiole, apex acute to rounded, mucronate, glabrous to shortly hairy; inflorescence an axillary or terminal raceme 5–30 cm long, many-flowered, axis hairy; bracts up to 2.5 mm long, shortly hairy, flowers functionally unisexual, 5-merous, sweet-scented; pedicel 2–8 mm long; male flowers with narrowly oblong, about 2.5 mm long, reflexed, whitish to yellowish green sepals, petals absent, stamens 10-20 in 2 whorls, free, filaments 3-7 mm long, ovary usually rudimentary; female flowers with oblong to ovate, about 2.5 mm long, reflexed sepals, accrescent in fruit, turning yellow to red, petals absent, stamens 8-12, rudimentary, ovary superior, consisting of 4-5 free, ovoid carpels, styles 1-2 mm long, curved, stigmas linear; fruit consisting of 4-5 1-seeded berries fused at base, up to 15 mm in diameter, fleshy, remains of style pointing outwards at apex, ripening orange or purplish red. Seeds kidney-shaped, laterally flattened, 2-4 mm long, shiny black.

Herbarium specimen number

Ghana: GC 52816

Nigeria: FHI 109009

**Habitat and geographical distribution**

P. dodecandra is native to Sub-Saharan Africa and Madagascar and has been introduced in Asia and tropical America. It occurs in forest, forest margins, riparian forest, thickets, wetter bushland, in fences along cultivated land and around houses, on mountain slopes and in open fields, at 1500–3000 m altitude. It grows best under direct sunlight in humid, weakly acidic soils that contain high levels of organic matter, in areas with an annual rainfall of about 1400 mm and a distinct dry period. In areas with high evapotranspiration, especially at lower elevations (below 1500 m) partial shade should be available so that the plants do not burn and wilt. Full shade substantially lowers both fruit yield and saponin concentration.

Plant material of interest

Fruit

Other parts used

The root, leaf, seed

Definition of plant material of interest

Endod consists of the fruit of *Phytolacca dodecandra* L'Hér (Phytolaccaceae).

Ethnomedical uses

Phytolacca dodecandra (Endod) is indigenous to Ethiopia, Central and East Africa. In Ethiopia, where it is known as traditional soap, the toxic plant berries are commonly used for washing and ridding clothes of lice and to control or poison fresh water snails (Pankhurst, 1965). It is also used for purging intestinal parasites, for abortion, and against dandruff, gonorrhoea, leeches, intestinal worms, anthrax, rabies,

ringworm, skin itching and other skin diseases (Watt and Breyer-Brandwijk, 1962, Esser *et al.*, 2003). In Central and East Africa and Madagascar, an extract of the roots, leaves, fruits and seeds is taken as a purgative, laxative, diuretic or emetic. These plant parts are used to treat a wide range of diseases including worm infestations, oedema, diarrhoea, abdominal pain, wounds, scabies, eczema, psoriasis, leprosy, boils and vitiligo. An infusion of the fruit or the root decoction is widely taken to treat venereal diseases, bilharzia, rabies, malaria, sore throat and other respiratory problems, rheumatic pain and jaundice. In Ethiopia and Zimbabwe unripe fruits rich in molluscicidal saponins, are widely applied to control bilharzia-transmitting snails. The leaf sap is cicatrizing and haemostatic and causes a burning sensation on the skin. An infusion of the fruit or roots is taken orally and the young leaves and shoots are chewed to induce abortion. In East Africa ground leaves are applied to tumours; the root decoction is also drunk to cause vomiting as treatment of enlarged glands. In Tanzania macerated leaves or root bark are used to treat epilepsy while in Madagascar, a decoction of the aerial parts is applied to treat haemorrhoids. In eastern and southern Africa the whole plant is considered poisonous, and it is said to have caused accidental death of people eating the leaves as a vegetable. The plant is usually not used as firewood, as the smoke is believed to reduce male sexual ability.

Biological and pharmacological activities

Kloos and McCullough (1984) reported that over 1000 plants have been screened for molluscicidal activities and immature berries of *P. dodecandra* have been found to be the most potent molluscicide. Control of *Schistosoma mansoni* by the soapberry endod in Ethiopia indicated that the reduction achieved in the prevalence and intensity of schistosomiasis after an intervention period of four years was limited. Endod has been used in the control of *Biomphalaria pfeifferi* population and schistosomiasis transmission in Ethiopia (Abebe *et al.*, 2005). The antifungal potential of the plant against 33 medically important strains of yeast and dermatophytes were investigated by Woldeamanuel *et al.*, (2005). The MIC of the aqueous extract ranged from 19.5-312.5 mg/L. No activity was observed against yeasts, but larvicidal activity on stream flora and fauna was noted in a comparative toxicity study involving endod and other compounds. Mosquito larvae

are particularly susceptible to the lethal effect of endod with confirmed susceptibility of larvae of the black fly (*Simulium* spp.), which causes onchocerciasis, and larvae of the domestic house fly, *Musca domestica*. It is thought that snail and malaria-transmitting mosquitoes may breed in the same type of environment, hence control of snails with endod may have the added benefit of reducing mosquito populations. *Schistosoma cercariae* and other trematode larvae are highly susceptible to endod (Spielman and Lemma, 1973; Flemings, 1975). Karunamoorthi *et al.*, (2008) have also demonstrated the toxic potential of crude extract of *P. dodecandra* berries against aquatic macro invertebrates *Baetidae* (Mayflies) and *Hydropsychidae* (Caddisflies). Endod has been shown in laboratory studies to cause strong uterine contractions (Stolzenberg *et al.*, 1976), consistent with its use as an abortifacient in traditional societies in Ethiopia and other parts of East Africa. Intrauterine injection of small quantities of endod extract in pregnant mice caused sterile and apparently harmless abortion. In addition to preventing pregnancy, it may be useful as a "day after" pill (Stolzenberg and Parkhurst, 1974).

Clinical data

The butanol extract of endod has been shown to be an extremely effective biological agent against human sperm, which explains its use as a locally produced, vaginal foam birth control agent (Parkhurst and Stolzenberg, 1975).

Chemical constituents

Saponins (triterpenoid glycosides; the aglycones of the glycosides are mainly composed of oleanolic acid, bayogenin, hederogenin and 2-hydroxyoleanolic acid); phytosterols; lipids (palmitic acid, oleic acid, stearic acid); sugars, starches, pectins and gums (Parkhurst *et al.*, 1973; Lemma *et al.*, 1972).

Tests for identity and purity

Moisture content: not more than 12.30%

Total ash: 16.40%

Water-soluble extractive: not less than 18.90%

Alcohol-soluble (70%) extractive: not less than 16.20%.

Chromatographic fingerprints

Chloroform extract

Analytical TLC on silica gel G60 F254, 0.25 mm layer in petroleum ether (40-60 °C)/chloroform [2:8], detection in daylight, after spraying with

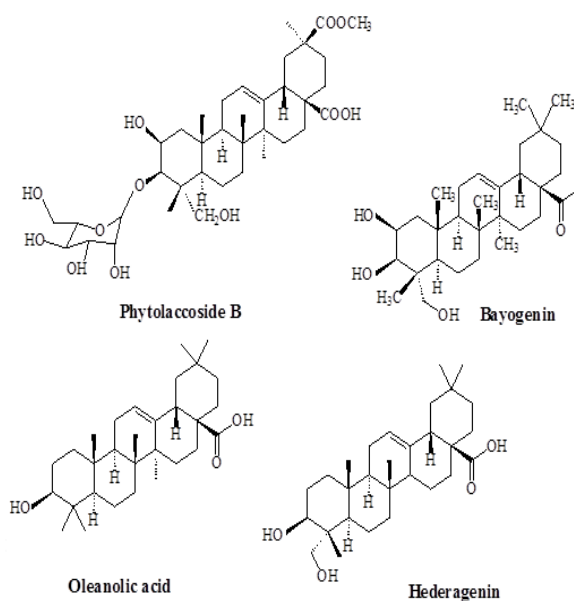

anisaldehyde (0.5 ml) mixed with 10 ml glacial acetic acid, 85 ml methanol and 5 ml concentrated sulphuric acid and heated to 100-110°C for 5-10 min. Presence of four characteristic spots with R_f s 0.74 (purple), 0.72 (green), 0.54 (purple) and 0.23 (pink).

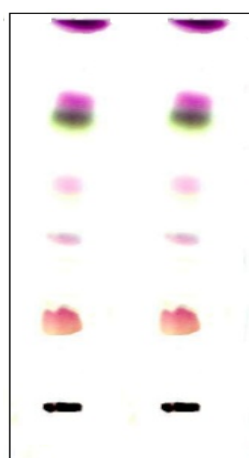

Chromatogram

Macroscopy

Greenish with characteristic odour; leaf simple, shortly petiolate; lamina 3-6 cm long, 1.5-2 cm broad; ovate to obovate in shape; margin is shallowly serrate; apex is acuminate, leaf base cuneate and venation reticulate, leaf surface is glabrous, texture papery with a depressed midrib.

Microscopy

Epidermal cells with wavy walls, trichomes, clothing, unicellular and multicellular, stomata, mainly anisocytic, sclereids abundant on the adaxial surface; transverse section of mid-rib

showed a slight depression on the dorsal side and a slight protuberance on the ventral side with cells, ovoid-globose in shape; vascular bundles showing a slight concave shape with 2-3 celled xylem.

Powdered plant material

Wavy parenchymatous cells of the epidermis, non-glandular, covering trichomes, unicellular and multicellular; anisocytic stomata, abundant sclereids, xylem vessels

Therapeutic indications

Itching, ringworm, gonorrhoea, intestinal worms, anthrax and rabies, oedema, abdominal pain, eczema, psoriasis, leprosy, boils.

Therapeutic actions

Laxative, anthelmintic, emetic, sudorific, diuretic, antiinfective, analgesic, molluscicidal, haemostatic.

Safety data

As with other molluscicides (Lemma and Yau, 1975), small fish and tadpoles are affected by *P. dodecandra* at molluscicidal concentrations. Birds known to feed on berries of wild plants seem unaffected, as do waterbugs in treated streams. Preliminary studies on the toxicity of *P. dodecandra* to a variety of animal and plant species and tests for carcinogenic properties have been undertaken (Lemma, 1970; Lemma and Ames, 1975). Sheep force-fed with the water extract at a dose of 1 g/kg body weight died within 96 hours, whereas a dose of 200 mg/kg body weight had no apparent effect on kidney and liver function tests done over a period of 4 days. Oral administration to dogs at a dose of about 100 to 200 mg/kg body weight caused vomiting within minutes. Intravenous injection at the dose of about 50 mg/kg body weight was lethal in less than 24 hours, but 8 mg/ml of blood did not show any significant changes. The acute toxicity of two molluscicides extracted from *P. dodecandra* and Niclosamide, was determined. Endod-S showed a 24-h LC_{50} of 2.57 and 5.37 mg/L for *Biomphalaria glabrata* (albino) and *Biomphalaria pfeifferi* respectively. Niclosamide produced a 24-h LC_{50} of 0.063 mg/L and 0.049 mg/L for *Biomphalaria glabrata* (albino) and *Biomphalaria pfeifferi*, respectively. The 4-h LC_{50} for *Schistosoma mansoni* cercaria was 2.92 mg/L for Endod-S and 0.0008 mg/L for Niclosamide. The 24-h LC_{50} for *Tilapia nilotica* was 1.82 mg/L for Endod-S and 0.21 mg/L for Niclosamide. The acute toxicity to rats and mice

was assessed by giving 0, 1000 and 2500 mg/kg of body weight of endod in distilled water at 50 mg/ml and 250 mg/ml concentrations by gavage, after which the animals were monitored for 3 days. The LD₅₀ values were determined in rats and mice of both sexes. In rats the LD₅₀ were 1000 mg/kg for males and 920 mg/kg for females, whereas in mice the LD₅₀ was 1600 mg/kg for males and 3280 mg/kg for females.

Precautions for use

The plant may be toxic and should be used with care

Adverse effects

May cause diarrhoea and drowsiness

Contraindications

Pregnancy and lactation

Dosage and dosage forms

Decoction

Decoction: 30 g dried plant material in 900 ml water; simmer until reduced to 600 ml; 1-3 tablespoonfuls daily

Storage

Store in a cool dry place

References

Abebe, F., Erko, B., Gemetchu, T., Gundersen, S.G. (2005). Control of *Biomphalaria pfeifferi* population and schistosomiasis transmission in Ethiopia using the soap berry endod (*Phytolacca dodecandra*), with special emphasis on application methods. Transaction of the Royal Society of Tropical Medicine and Hygiene 99(10):787-794.

Esser, K.B., Semagn, K., Wolde Yohannes, L. (2003). Medicinal use and social status of the soap berry endod (*Phytolacca dodecandra*) in Ethiopia. Journal of Ethnopharmacology 85(2-3):269-277.

Flemings, M.B. (1975). Effects of Endod on preiracular glands on the larvae of mosquitoes. Unpublished report, C.W. Post College, Long Island University, New York, no. 5, pp 198-202.

Karunamoorthi, K., Bishaw, D., Mulat, T. (2008). Laboratory evaluation of Ethiopian Medicinal plant, *Phytolacca dodecandra* extract for its toxic effectiveness against aquatic macro-invertebrates. European Review for Medical and Pharmacological Sciences, 12: 381-380.

Kloos, H., McCullough, F.S. (1984). Plant Molluscicides. In: Lemma A., Heyneman, D., Silangwa S.M. (Eds.) *Phytolacca dodecandra* (Endod) Dublin, Ireland, Tycooly International Publishing Ltd.

Lemma, A. (1970). A laboratory and field evaluation of the molluscicidal properties of *Phytolacca dodecandra*. Bulletin WHO 42, 597-617.

Lemma, A., Ames, B.N. (1975). Screening for mutagenic activity of some molluscicides. Transactions of the ROYAL Society of TROPICAL Medicine and HYGIENE, 69, 167-168.

Lemma, A., Brody, G., Newell, G.W., Parkhurst R.M., Skinner, W.A. (1972). Endod (*Phytolacca dodecandra*), a natural product molluscicide: increased potency with butanol extraction. The Journal of Parasitology 1972; 58: 104-107.

Pankhurst, R. (1965). A historical examination of traditional Ethiopian medicine and surgery. Ethiopian Medical Journal, 3: 157-172.

Parkhurst, R.M., Stolzenberg, S.J. (1975). Saponin-containing spermicidal composition, U.S. Patent Office, No. 3,886,372.

Parkhurst, R.M., Thomas, D.W., Skinner, W.A., Cary, L.W. (1973). Molluscicidal saponins of *Phytolacca dodecandra*: oleanoglycotoxin-A. Phytochemistry 12: 1437-1442.

Spielman, A., Lemma, A. (1973). Endod extract, a plant derived molluscicidal toxicity for maoquitoes. American Journal Tropical Medicine and Hygiene, 22: 802-804.

Stolzenberg, S.J., Parkhurst, R.M., Reist, E.J. (1976). Blastocidal and contraceptive actions of extracts of Endod (*Phytolacca dodecandra*). Contraception. 14:39-51.

Stolzenberg, S.J., Parkhurst, R.M. (1974). Spermicidal action of compounds from *Phytolacca dodecandra*. Contraception, 10, 135-143.

Watt, J., Breyer-Brandwijk, M.C. (1962). The medicinal and poisonous plants of Southern and Eastern Africa, 2nd Ed. Livingstone, E.S. Publishers, Edinburgh.

Wodeamanuel, Y., Abate, G. (2005). *In vitro* activity of *Phytolacca dodecandra* (endod) against dermatophytes. Ethiopian Medical Journal 43(1): 31-34.

Botanical name

Pterocarpus erinaceus Poir.

Family

Papilionaceae

Synonyms

Pterocarpus echinatus DC.

Common names

English: African rosewood, Senegal rosewood, African barwood, African teak, African kino tree.
French: Santal rouge d'Afrique, Vène, ven, palissandre du Sénégal, santal rouge d'Afrique,
Portuguese: Pau sangue.

Vernacular names

Burkina Faso: Mooré – Noèèga ou Nohinga, Dioula – Gôni;gweni;mbeny, Fulfuldé – Bani ;banu ;bané ;bari

Guinea: Maninka- Gbene – Gbin, Pular – Barybani Banigue, Kissi – Koilo Kouelo

Mali: Bambara – Mguèni

Nigeria: Hausa – Dorowan Kurmi, Igbo – Aze Egu, Yuroba – Apepe

Senegal: Sérère – Ban, Wolof – Vèn, Malinké – N'gbéhun

Description of the plant

Small tree, open rounded crown reaching from 15 to 20 m high; bole straight, cylindrical and devoid of branches to a height up to 10 m with light ribbed buttresses; bark brown, greyish to blackish, fissured and scaly; leaves alternate, odd-pinnate compound, with 5-11 leaflets; inflorescence axillary or terminal, paniculate, densely covered with brown hairs, bisexual flowers, with hairy pedicel, fruit pod circular, flattened and indehiscent.

Herbarium specimen number

Ghana: A 4689

Togo: TOGO06455

Habitat and geographical distribution

The plant is found in the Sudano-Guinean and Guinean on all types of soil including laterite.

Plant material of interest

Leaf and stem bark

Other parts used

Root

Definition of plant material of interest

African rosewood consists of the leaf or stem-bark of *Pterocarpus erinaceus* Poir (Papilionaceae).

**Ethnomedical uses**

The plant is used in the treatment of fevers and sores. The infused leaf is used to treat diarrhoea, dysentery, and intestinal worms (Karou *et al.*, 2003). The decoction or infusion of the stem bark and roots is effective against bronchial infections, toothache, dysentery, painful menstruation, anaemia, gonorrhoea, postpartum haemorrhage, tapeworm, leprosy, tumours and ulcers (Karou *et al.*, 2003). The leaf decoction has aphrodisiac properties. It used as an insect repellent and to treat syphilis (Karou *et al.*, 2003). The plant is also used against insomnia and skin fungal infections (Olowokudejo *et al.*, 2008).

Biological and pharmacological activities

Aqueous and methanolic bark extracts showed *in vitro* antibacterial and antifungal properties against several pathogenic species of *Staphylococcus*, *Streptococcus*, *Mycobacterium smegmatis* and *Mycobacterium tuberculosis* (Nuhu *et al.*, 2000). The leaf extracts showed *in vitro* antiplasmodial activity against *Plasmodium falciparum* (Karou *et al.*, 2003). The antioxidant activity of extracts of the plant has been demonstrated (Karou *et al.*, 2005). Bizimana *et al.*, (2006), have reported the trypanocidal activity of the plant against different species of trypanosomes, whilst Duvall (2008) demonstrated the plant's antigonadotropic activity in female rats.

Clinical data

No information available

Chemical constituents

Homopteroarpine, pterocarpin, angolensine, acetyloleanolic acid, afromosin

pseudobaptigenine, alkaloids, tannins, saponins and flavonoids (Nuhu *et al.*, 2000; Bevan *et al.*, 1966; Akisanya *et al.*, 1959).

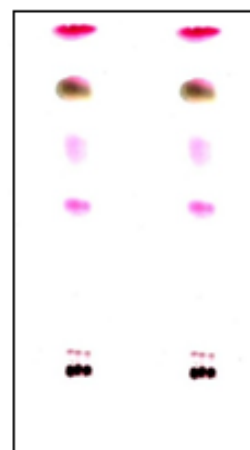
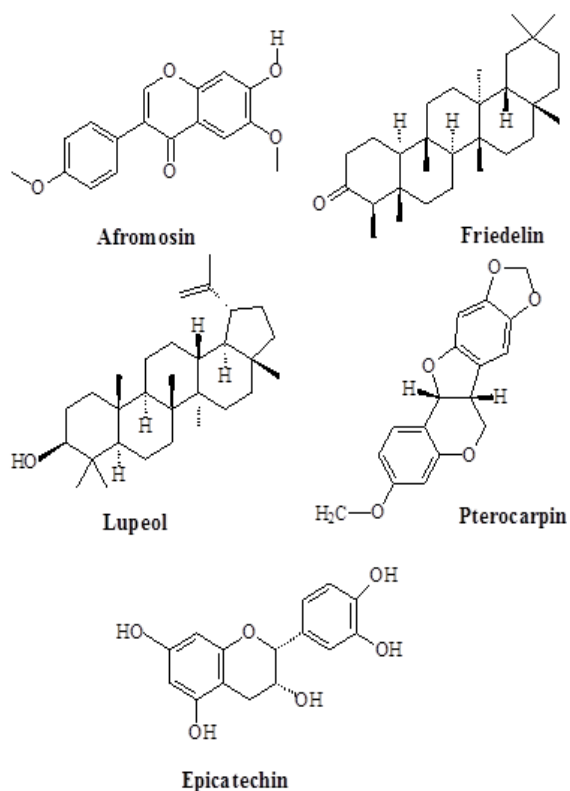

Chromatogram

Microscopy

Epidermal cells have straight to undulating anticlinal walls on the adaxial surface and straight on the abaxial; stomata on the abaxial surface consist of anomocytic and paracytic types; transverse section of leaf is isobilateral, epidermis is single layered on both surfaces with thick cuticle, mesophyll is undifferentiated and has many air spaces; multicellular trichomes with glandular heads are present on the two surfaces; they are more on the ventral surface; transverse section passing through the mid rib region shows protuberances on both ventral and dorsal sides forming an ovoid shape; vascular bundle fan-shaped; xylem (5-7 celled) located above phloem, centrally placed in the laminal region are some stone cells.

Powdered plant material

Parenchymatous cells of the epidermis, straight anticlinal walls, stomata of anomocytic and paracytic, multicellular, glandular trichomes and xylem vessels.

Therapeutic actions

Antimalaria (Karou *et al.*, 2003), antibacterial and antifungal (Nuhu *et al.*, 2000), antioxidant (Karou *et al.*, 2005), typanocidal (Bizimana *et al.*, 2006), antigonadotropic (Duvall, 2008).

Therapeutic indications

Malaria, dysentery, diarrhoea, fever, insomnia.

Safety data

Animal studies showed that LD₅₀ of the aqueous leaf extract (*p.o*) in male rats is >3000 mg/kg. There was no evidence of clinical signs of toxicity over the period of treatment (300-3000 mg/kg). Body weight changes and relative organ weights

Tests for identity and purity

Moisture content: not more than 9.21%

Total ash: 13.70%

Water-soluble extractives: not less than 14.30%

Alcohol-soluble (70%) extractive: not less than 15.70%

Chromatographic fingerprints

Chloroform extract

Analytical TLC on silica gel G60 F254, 0.25 mm layer in petroleum ether (40-60 °C)/chloroform [2:8], detection in daylight, after spraying with anisaldehyde (0.5 ml) mixed with 10 ml glacial acetic acid, 85 ml methanol and 5 ml concentrated sulphuric acid and heated to 100-110°C for 5-10 min. Presence of four characteristic spots with R_fs 0.89 (pink), 0.62 and 0.48 (purple)

Macroscopy

Leaf, fresh and green in colour, compound, long petiole; lamina 6-11 cm long, 4-6 cm broad; oblong to elliptic in shape; margin, entire; apex, acuminate, leaf base, round and pubescent, venation is reticulate, texture is fleshy with a prominent midrib.

of treated animals were comparable to vehicle-treated animals. Blood and blood cells, the liver or the kidneys were not affected by the treatment. There was no indication of concern for safety based on the results in this study.

Precautions for use

Do not exceed the recommended dosage

Adverse effects

Excessive dosage may cause gastrointestinal disturbances

Contraindications

Pregnancy and lactation

Dosage and dosage forms

Decoction

300 g of plant material boil with 900 ml of water until reduced to 600 ml. Take two tableesponfuls twice daily.

Storage

Store in a cool dry place

References

Akisanya, A., Bevan, C.W.L., Hirst, J. (1959). West African timbers. II. Heartwood constituents of the genus *Pterocarpus*. *Journal of the Chemical Society* 2679-2681.

Bevan, C.W.L., Ekong, D.E.U., Obasi, M.E., Powell, J.W. (1966). West African timbers. XIII. Extracts from the heartwood of *Amphimas pterocarpoides* and *Pterocarpus erinaceus*. *Journal of the Chemical Society [Section] C: Organic* (5):509-510.

Bizimana, N., Uwe, T., Karl-Hans, Z., Drissa, D., Coulibaly, D. *et al.* (2006). Evaluation of medicinal plants from Mali for their *in vitro* and *in vivo* trypanocidal activity. *Journal of Ethnopharmacology* 103(3):350-356.

Duvall, C.S. (2008). *Pterocarpus erinaceus* Poir. [Internet] Fiche de Protabase. Louppe, D., Oteng-Amoako, A.A., Brink, M. (Editeurs). PROTA (Plant Resources of Tropical Africa Ressources végétales de l'Afrique tropicale), Wageningen, Pays Bas.

Karou, D., Mamoudou, H., Dicko, S.S., Jacques, S., Traore, A.S. (2003). Antimalarial activity of *Sida acuta* Burm. f. (Malvaceae) and *Pterocarpus erinaceus* Poir. (Fabaceae). *Journal of Ethnopharmacology* 89:291–294.

Karou, D., Dicko, M.H., Simporé, J., Traore, A.S. (2005). Antioxidant and antibacterial activities of polyphenols from ethnomedicinal plants of Burkina Faso. *African Journal of Biotechnology* 4(8):823-828.

Nuhu, A. M., Mshelia, M.S., Yakubu, Y. (2000). Antimicrobial screening of the bark extract of *Pterocarpus erinaceus* tree. *Journal of Chemical Society of Nigeria* 25:85-87.

Olowokudejo, J.D., Kadiri, A.B., Travah, V.A. (2008). An Ethnobotanical Survey of Herbal Markets and Medicinal Plants in Lagos State of Nigeria. *Ethnobotanical Leaflets* 12: 851-865.

Botanical name

Rauwolfia vomitoria Azfel.

Family

Apocynaceae

Synonyms

Rauwolfia senegambiae A DC; *Hylacium owariense* P. Beauv

Common names

Swizzlestick, African Rauwolfia (English),
Rauwolfia émétique (French).

Vernacular names

Burkina Faso: Dioula – Kolidjohkhi, Fulfuldé – Moyatjalal; Ligéré

Ghana: Akan – Kakapenpen; Ewe – Dodemak Powoe; Hausa – Wada

Mali: Bambara – Kolijoi

Nigeria: Yoruba – Asofeiyeye

Togo: Ewe – Ou Adja, Dodemakpowoe; Akposso – Ilonotchi, Oklubètè;

Senegal: Diola – Gi Upa

Description of the plant

A shrub or small tree up to 15 m high, with dichotomous branching; leaves whorled in groups of 4 or 5, variable, shape ovate, elliptic or oblong, apex acuminate, base cuneate, glabrous, lateral veins 10-16 pairs; terminal inflorescence; flowered corymbs; small white flowers, 3-4 at node, numerous; fruit green, red when ripe (GHP, 2007).

Herbarium specimen number

Ghana: A2492

Mali: 898 DMT

Togo: TOGO02112

Habitat and geographical distribution

The plant occurs naturally in gallery forests but mostly in forest regrowth where fallow periods are prolonged. *R. vomitoria* is native to Cameroon, Democratic Republic of Congo, Ghana, Liberia, Nigeria, Senegal, Sudan and Uganda, but now cultivated in many tropical and subtropical countries.

Plant material of interest

Root

Other parts used

Stem bark

**Definition of plant material of interest**

African Rauwolfia consists of the fresh or dried roots of *Rauwolfia vomitoria* Azfel. (Apocyanaceae).

Ethnomedical uses

In traditional African medicine, the decoction of the leaves or roots is administered orally to treat mental illness (Iwu, 1993; Costa-Campos *et al.*, 2004). The macerated leaf is used for the treatment of hypertension and fever, and the decoction is used against gonorrhoea, rheumatism, stunted growth, liver diseases, chronic skin diseases and skin parasites (Mesia *et al.*, 2008). A root decoction is used to treat haemorrhoids (Agyare *et al.*, 2009).

Biological and pharmacological activities

The total alkaloids of *R. vomitoria* as well as the single alkaloids have a sympatholytic action and are therefore used in treating hypertension (Oliver-Bever, 1960). Reserpine and rescinnamine are thought to be the main compounds responsible for the plant's hypotensive, CNS depressant, sedative, vasodilatory and antihepatotoxic actions. Reserpine has a sedative and tranquillising effect, but it is not hypnotic and it is thought to act through the central nervous system. La Barre (1973) has suggested that reserpine may probably be an antimetabolite of serotonin and catecholamines as it causes serotonin depletion at nerve endings. It is used as a hypotensive agent like rescinnamine and reserpiline in arterial hypertension and as a tranquilliser for the management of anxiety and psychoses (Oliver-Bever, 1986; La Barre, 1973), while ajmaline has coronary and peripheral vasodilatory action and

is therefore used in treating angina and Raynaud's disease (Fattorusso and Riter, 1967). Low doses of aqueous root bark extract caused tachypnoea, whilst high doses resulted in increasing bradypnoea and death from respiratory and cardiac arrest. A reserpine-free alkaloid preparation of the root bark had strong hypotensive effect in cats and rats (Oliver-Bever, 1960). Ethanolic root bark extract exhibited significant antiplasmodial activity with an IC_{50} of $2.5 \pm 1.0 \mu\text{g/ml}$ on stem cell chloroquine-resistant *Plasmodium falciparum* *in vitro* (Zihiri *et al.*, 2005). *R. vomitoria* significantly reduced lipid accumulation in experimental diabetic rats by up to 30%, (Campbell *et al.*, 2006); aqueous and ethanolic root extracts are effective against several sensitive and resistant strains of bacteria with percentage inhibition ranging from 16 to 100 (Pesewu *et al.*, 2008).

Clinical data

No information available

Chemical constituents

Alkaloids (reserpine, rescinnamine, serpentine, reserpoxidine, seredine, ajmaline, alstonine, iso-ajmaline, isoreserpiline, serpagine, raumatorine, rauvomitine, reserpiline, vomalidine, yohimbine, tetraphylline) and flavonoids (African pharmacopoeia 1985; Iwu and 1982; Paris, 1943; Amer and Court, 1980; Iwu and Court, 1982).

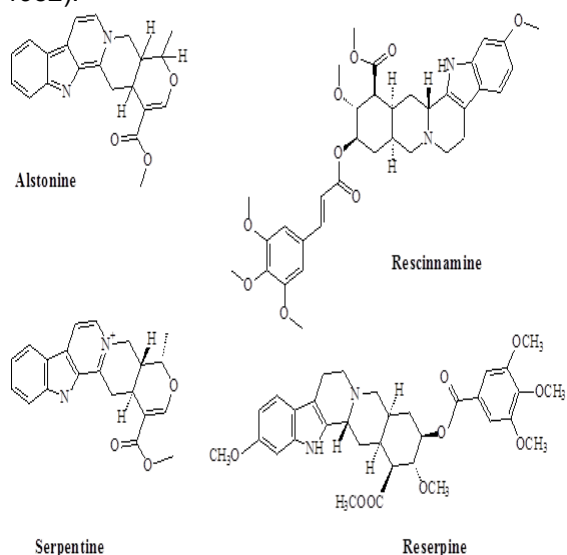

Tests of identity and purity

Moisture content: not more than 12.00%

Total ash: 11.89%

Water-soluble extractives: not less than 21.90%

Alcohol-soluble (70%) extractives: not less than 19.70%

Chromatographic fingerprints

Chloroform extract

Analytical TLC on silica gel G60 F254, 0.25 mm layer in petroleum ether (40-60 °C)/chloroform [2:8], detection in daylight, after spraying with anisaldehyde (0.5 ml) mixed with 10 ml glacial acetic acid, 85 ml methanol and 5 ml concentrated sulphuric acid and heated to 100-110°C for 5-10 min. Presence of three characteristic spots with R_f s 0.69 (pink), 0.50 (pink) and 0.22 (blue).



Chromatogram

Macroscopy

Roots subcylindrical, slightly tapered and sometimes branched, up to 30 cm in length and 15 cm girth, rarely up to 9 cm in diameter, outer surface greyish brown, deeply longitudinally cracked or smooth by friction with some oblique sections of rootlets; suber, if present, fracture splintery in the wood finely porous radiant, buff or yellow.

Microscopy

Stratified areas of flattened suberized cells, each of 3 or 4 seats in the radial direction, alternating with areas of lignified cells, each from 1 to 120 seats in 55μ . About 5 to 16 layers of parenchyma, sclereids of about 12 to 18μ in width or length, singly or in small groups, sometimes containing small prisms of calcium oxalate; phloem with scattered secretory cells with granular contents and isolated groups of sclereids, more bands are staple sclereids in the phloem alternating with external tissue, riddled collapsed, while the inner zone was riddled with clearly defined elements, with many xylem vessels of about 36 to 180μ in diameter, singly or in pairs, subcylindrical with small bordered pits, vessel elements are approximately 75 to 1200μ long, many fibres of about 200 to 1500μ

in length and up to 32 μ wide, with slit-shaped pits oblique broad medullary rays, three cells, heterogeneous groups of isolated sclereids; starch grains in all parenchymal tissues, round, 1-10 to 20 μ in diameter, also a few grains grouped by 2 or 4; transverse section shows a thin bark of stratified cork cells, compressed, suberized, alternate with larger lignified cells; thin layer of cork cambium present; secondary cortex consists of parenchyma cells (20-40 μ m x 20-28 μ m) with numerous starch grains; parenchyma interrupted by lignified sclereids singly or in groups, isodiametric 20-25 μ m diameter with narrow lumen; phloem with sieve elements and also parenchyma with prismatic crystals; phloem interspersed with medullary ray cells, 1-3 cells wide, contains starch grains; xylem lignified, made up of vessels (about 20-80 μ m diameter), tracheids and parenchyma.

Powdered plant material

Parenchymatous cells; lignified sclereids, many xylem vessels, pitted, many lignified xylem fibres, cells of medullary rays, starch grains inside the parenchymatous cells, cork cells, small prisms of calcium oxalate crystals, scattered secretory cells

Therapeutic actions

Antiplasmodial, antidiabetic; antibacterial; hypotensive, sedative, antibacterial (Pesewu *et al.*, 2008; Campbell *et al.*, 2006; Zihiri *et al.*, 2005).

Therapeutic indications

Psychiatric conditions (psychoses); hypertension; bradycardia, insomnia; arrhythmia; angina; schizophrenia; parasitic skin diseases (e.g. head lice); constipation; lumbago; infectious diseases; yaws; malaria; snakebite; diabetes, wounds (Mshana *et al.*, 2000; GHP, 2007; Oliver-Bever, 1960).

Safety data

The LD₅₀ of the aqueous extract of the stem bark (*p.o*) was found to be > 3000 mg/kg in rats. In acute studies (300-3000 mg/kg), defaecation, salivation and urination which are clear signs of cholinergic stimulation were observed in the 24-hour acute studies. Significant increase in body weight and consequent decrease in organ/body weight of liver, kidney and heart occurred only at the highest dose of 3000 mg/kg in the 14-day study. Serum creatinine levels increased at 3000 mg/kg. No adverse effects on the blood and its cellular elements or the liver was observed.

Precautions for use

The recommended dose should not be exceeded as this may provoke cholinergic symptoms and renal damage.

Adverse effects

Hypotension, hypoglycaemia, bradycardia, diarrhoea, nasal congestion, intestinal upsets.

Contraindications

Hypotension, heart failure, diarrhoea

Dosage and dosage forms

Decoction; tincture

Decoction: 30 g dried sliced and chopped roots and rhizome in 900 ml water; simmer until reduced to 600 ml; 1-3 cups daily (GHP, 2007)

Tincture- 1:5 in 50% alcohol, 5 ml three times daily

Storage

Store in a cool dry place away from light

References

Agyare, C., Asase, A., Lechtenberg, M., Nihues, M., Deters, A., Hensel, A. (2009). An ethnopharmacological survey and *in vitro* confirmation of ethnopharmacological use of medicinal plants used for wound healing in Bosomtwi-Atwima-Kwanwoma area, Ghana. *Journal of Ethnopharmacology* 125:393–403.

Amer, M.M. and Court, W.E. (1980). Leaf alkaloids of *Rauwolfia vomitoria*. *Phytochemistry* 19:1833-1836.

Campbell, J.I.A., Mortensen, A., Mølgaard, P. (2006). Tissue lipid lowering-effect of a traditional Nigerian anti-diabetic infusion of *Rauwolfia vomitoria* foliage and *Citrus aurantium* fruit. *Journal of Ethnopharmacology* 104:379–386.

Costa-Campos, L., Iwu, M., Elisabetsky E., (2004). Lack of pro-convulsant activity of the antipsychotic alkaloid alstonine. *Journal of Ethnopharmacology* 93:307–310.

Fattorusso, V. and Ritter, O. (1967). *Dictionnaire de Pharmacologie Clinique*. Mason, Paris, cited by Oliver-Bever, 1986.

Ghana Herbal Pharmacopoeia (2007). 208-212, The Advent Press: Accra, Ghana.

Hage, S., Kienlen-Campard, P., Octave, J.N., Quetin-Leclercq, J. (2010). *In vitro* screening on

- _amyloid peptide production of plants used in traditional medicine for cognitive disorders. *Journal of Ethnopharmacology* 131:585–59.
- Iwu, M.M. (1993). *Handbook of African Medicinal Plants*. Boca Raton, FL, CRC Press Inc., pp. 219–220.
- Iwu, M.M. and Court, W.E. (1982). Stem bark alkaloids of *Rauwolfia vomitoria*. *Planta Medica* 45, 105-111.
- La Barre, J. (1973). Hypotensive effects of the completely dereserpinised extract of *Rauwolfia vomitoria*. *Arzneimittel-forschung* 23:600-605.
- Mesia, G.K., Tona, T.H., Nanga, T.H., Cimanga, R.K., Apers, S. *et al.* (2008). Antiprotozoal and cytotoxic screening of 45 plant extracts from Democratic Republic of Congo. *Journal of Ethnopharmacology* 115:409-415.
- Mshana, N.R., Abbiw, D.K., Addae-Mensah, I., Ahiyi, M.R.A., Ekper, J.A., *et al.*, (2000). Traditional medicine and pharmacopoeia. Contribution to the revision of Ethnobotanical and Floristics Studies of Ghana. Organisation of African Unity/Scientific, technical and research committee.
- Oliver-Bever, B (1986). *Medicinal plants in tropical West Africa*. Cambridge University Press, London.
- Oliver-Bever, B. (1960). *Medicinal Plants in Nigeria*. The Nigerian College of Arts, Science and Technology, 52.
- Paris, R. (1943). Sur une Apocynacee africaine, le *Rauwolfia vomitoria*. *Annals of Pharmacy France* 1:138-142.
- Pesewu, G.A., Cutler, R.R., David, P. Humber, D.P. (2008). Antibacterial activity of plants used in traditional medicines of Ghana with particular reference to MRSA. *Journal of Ethnopharmacology* 116 :102–111.
- Pharmacopée Africaine (1985). Organisation de l'Unité Africaine, Commission Scientifique Technique et de la Recherche (CSTR/OUA). 1ère édition, vol. 1.
- Zirihi, G.N., Mambu, L., Guédé-Guina, F., Bodo, B., Grellier, P. (2005). *In vitro* antiplasmodial activity and cytotoxicity of 33 West African plants used for treatment of malaria. *Journal of Ethnopharmacology* 98:281–285.

Botanical name

Sarcocephalus latifolius (J.E Sm.) E.A Bruce

Family

Rubiaceae

Synonyms

Sarcocephalus esculentus Afzel. ex Sabine; *Sarcocephalus sambucinus* K. Schum.; *Nauclea latifolia* Sm, *Nauclea esculenta* (Afzel. ex Sabine) Merrille; *Sarcocephalus sassandrae* A. Chev.; *Sarcocephalus russeggeri* Kotschy ex Schweinf

Common names

African peach; Guinea peach; Country fig; Negro peach

Vernacular names

Burkina Faso: Dagaari – Anguma, Fulfulde – Bakulehi, Grusi – Dianlo

Cote d'Ivoire: Adyukru – Edik, Akye – Esubo Monleuh Sibo, Anyi – Balimbe Sibo Tere

Gambia: Fula – Dundake, Mandinka – Bakaba, Ba-Tio, Wolof – Koba Nandok

Ghana: Adangme – Akabi, Akan – Awintin, Dagbani – Galungun

Guinea Bissau: Balanta – Cunhe Tetugole, Bioyogo – Canhame, Crioulo – Diunk

Mali: Dogon – Ayugu, Manding Bambara – Bari

Nigeria: Edo – Aragbaihi, Hausa – Igiyaa Tafaashiyaa, Igbo – Mbiliinu, Yoruba – Egbesi

Senegal: Vulgar – Dundake, Balanta – Batio Feas, Diola Flup – Bundufe

Sierra Leone: Bulom – Gbilgbil-Le, Fula – Dunduke, Gola – Yumbuyamba

Togo: Bassari – Degangande, Ewe – Alo Kubasa Kaio, Konkomba – Bunangim

Description of the plant

A strangling shrub or a small evergreen tree that grows in the savanna woodland up to 9 m high; crooked bole up to 30 cm in diameter; bark rough; leaves elliptic or rounded-ovate, cuneate, rounded or subcordate base, 10-20 cm long, 6-12 cm broad, glabrous, obovate, apex shortly and abruptly acuminate, upper surface darker, petiole red, stipules short, broad, ovate, and more persistent; flowers, pedicel 1-2 cm long; flower-heads white, up to 5 cm in diameter, fragrantly sweet scented, sought by bees, becoming large and fleshy, not drying hard, with reddish fruit, fleshy, comparatively shallow-pitted fruits up to 9 cm in diameter; fruiting season (May-June, Sept.-Oct.), edible, sweetly acid pulp with numerous seeds embedded.

**Herbarium specimen number**

Ghana:GC43845

Togo:TOGO07535

Habitat and geographical distribution

Common in the guinea savanna; also occurs in grassland savanna.

Plant material of interest

Root

Other parts used

Fruit, leaf and stem bark

Definition of plant material of interest

Sarcocephalus is the dried transversely sliced and chopped root of *Sarcocephalus latifolius* (J.E Sm.) E.A Bruce (Rubiaceae).

Ethnomedical uses

Extracts of the bark, root and leaves are used by natives of West, Central and East Africa for various ailments including sores, gonorrhoea, stomach disorder, cough and fever. The plant is used in Nigerian folk medicine in the treatment of piles and dysentery. An infusion of the bark has been widely used as a tonic and febrifuge, hence the description "African quinine" (Oliver-Bever, 1986). The pulverized root and bark have been used to treat sores and gonorrhoea in Sudan, Ghana, Ivory Coast and Nigeria (Irvine, 1961). Similarly, a decoction of the root bark is commonly employed in the treatment of stomach disorders, cough and malaria fever (Irvine, 1961). The herb has also been reported to be used as a component of arrow poison in Northern Nigeria and Cote d'Ivoire.

Biological and pharmacological activities

The hot aqueous extracts of the root and stem bark, demonstrated antiplasmodial activity against *Plasmodium falciparum in vitro* (Gbeasor, *et al.*, 1989), while the methanolic and ethanolic extracts of the dried fruit, stem and root bark have been reported to possess antibacterial and spasmolytic properties (Ogunlana, 1975). Root bark extract dose-dependently caused a significant decrease in spontaneous motor activity and exploratory behaviour in test animals. The extract also prolonged pentobarbital sleeping time and attenuated the intensity of apomorphine-induced stereotypy, but had no effect on motor coordination (Amos *et al.*, 2005). The root extract showed broad-spectrum antibacterial and antifungal activities (Iwu, 1993; Deeni and Hussain, 1991) and the aqueous stem bark extract demonstrated anti-parasitic (mixed nematode species) activity in sheep. Administration of the extract to worm-infested sheep resulted in improved haemoglobin and leucocytosis values (Onyeyili *et al.*, 2001). Extracts of the leaves demonstrated hepatoprotective and hypoglycaemic activities in rats (Akpanabiatu *et al.*, 2005, Gidado *et al.*, 2005) while the root extract showed antihepatotoxic effect and inhibited the multiplication of *Trypanosoma brucei* infection (Madubunyi, 1995).

Clinical data

No information available

Chemical constituents

Tannins, phenols, saponins, terpenes, steroids, reducing sugars; glycoalkaloids and indoloquinolizidine alkaloids (e.g. nauclefine, nauclefidine); carbohydrates, resins; bitter principles (GHP, 1992; Oliver-Bever, 1960), naucleoline, and nauclechine (Hotellier *et al.*, 1981).

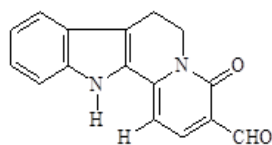

Nauclefidine

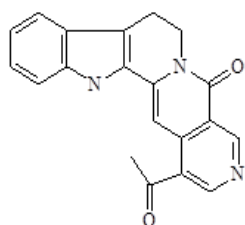

Naucleatine

Tests for identity and purity

Moisture Content: 8.30%

Total Ash: 12.90%

Water-soluble extractive: not less than 11.00%

Alcohol-soluble (70%) extractive: not less than 6.88%.

Chromatographic fingerprints

Chloroform extract

Analytical TLC on silica gel G60 F254, 0.25 mm layer in petroleum ether (40-60 °C)/chloroform [2:8], detection in daylight, after spraying with anisaldehyde (0.5 ml) mixed with 10 ml glacial acetic acid, 85 ml methanol and 5 ml concentrated sulphuric acid and heated to 100-110°C for 5-10 min. Presence of four characteristic spots with R_fs 0.47 (pink), 0.37 (pink), 0.19 (pink) and 0.14 (light brown).



Chromatogram

Macroscopy

Root cylindrical or broken; light to medium material; bark lenticellate, greyish-brown outer surface; wood yellow (pinkish when cut fresh); odour pleasant; taste bitter.

Microscopy

The root bark consists of several layers of oblong occasionally exfoliated, slightly lignified, roughly stratified, thin walled polygonal cork cells; cortical region made up of numerous layers of and occasionally spherical parenchymatous cells; abundant oil globules, secretory cells, scattered throughout the cortex, numerous lignified sclerenchymatous cells, occurring singly but usually in aggregates; sclereids possess a constricted lumen and are more distributed towards the phloem tissue, forming a somewhat disjointed ring around it; phloem tissue consists of a fine network of radial arrangement of medullary rays separating the bundles of lignified phloem fibres, isodiametric parenchyma with starch grains which abound throughout the bark tissue except in the cork cells; rosette crystals occur in the phloem parenchyma; xylem tissue

made up of large vessels scattered throughout the wood; some impregnated with yellow material; the wood is lignified and consists of large vessel members, tracheids, wood fibres, and parenchyma cells with abundant starch grains.

Powdered plant material

Yellowish-brown; odour pleasant; taste bitter; lignified thin-walled cork cells, cortical parenchymatous and sclerenchymatous cells, singly and in small groups, medullary rays, phloem and xylem vessels, sclereids (some with large lumen); fibres (some lignified), parenchyma; starch grains; rosette crystals of calcium oxalate sparsely distributed; secretory cells with oil globules are present in the powdered drug.

Therapeutic actions

Antibacterial; antimalarial; antipyretic; cytotoxic; diuretic; febrifuge; stomachic; tonic

Therapeutic indications

Abdominal pain; haemorrhoids; dysentery; arthritis; dental caries; diarrhoea; fever; infective hepatitis; malaria, oligouria; septic mouth; toothache (Mshana *et al.*, 2000; GHP, 1992; Oliver-Bever, 1960).

Safety data

The water extract had an LD₅₀ >2000 mg/kg *p.o.* in rats and mice; no significant toxic activity was observed in the organs or system in the 28 day study. The LD₅₀ of the aqueous extract of the stem bark (*p.o.*) was found to be >3000 mg/kg in rats; there was no evidence of toxicity to the animals in the 14-day subacute study (300-3000 mg/kg), and no abnormality in the liver and liver enzymes AST, ALP and ALT in rats. There was no effect on both conjugated and total bilirubin which often results from jaundice or liver disease; no effect on creatinine or urea which are sensitive indicators of kidney function and no effect on triglycerides, cholesterol and glucose. Overall, the plant extract did not affect the haemopoetic system adversely. The extract exhibited some psychoactive properties in rodents prolonging (50-200mg/kg *p.o.*) the duration and shortening the onset of pentobarbital-induced sleep in rats dose-dependently. It (50-200 mg/kg *p.o.*) also significantly (*p*<0.05) reduced SMA in mice. The reduction was dose and time dependent.

Precautions for use

Do not exceed the recommended doses

Adverse effects

May delay labour in childbirth

Contraindications

Constipation, uterine inertia, urinary retention, pregnancy

Dosage and dosage forms

Infusion, decoction and tincture

250 g macerated in about 600 ml "gin" (local alcoholic beverage) or hot water; 100 ml taken orally two or three times a day depending on the severity of the feverish condition

Tincture: 1:5 in 50% alcohol, 5 ml three times daily.

Storage

Store in a cool dry place

References

Akpanabiatu, M.I., Umoh, I.B., Eyong, E.U., Udoh, F.V. (2005). Influence of *Nauclea latifolia* Leaf Extracts on Some Hepatic Enzymes of Rats Fed on Coconut Oil and Non-Coconut Oil Meals. *Pharmaceutical Biology (Formerly International Journal of Pharmacognosy)* 43(2):153-157.

Amos, S., Abbah, J., Chindo, B., Edmond, I., Binda, L. *et al.*, (2005). Neuropharmacological effects of the aqueous extract of *Nauclea latifolia* root bark in rats and mice. *Journal of Ethnopharmacology* 97(1): 53-57.

Deeni, Y., Hussain, H. (1991). Screening for antimicrobial activity and for alkaloids of *Nauclea latifolia*. *Journal of Ethnopharmacology* 35:91-96.

Gidado, A., Ameh, D.A., Atawodi, S.E. (2005). Effect of *Nauclea latifolia* leaves aqueous extracts on blood glucose levels of normal and alloxan-induced diabetic rats. *African Journal of Biotechnology* 4(1):91-93.

Gbeassor, M., Tona, L., Kossou, Y., Amegbo, K., De souza, C. *et al.* (1989). Antimalarial effects of eight African medicinal plants. *Journal of Ethnopharmacology* 25:115-118.

Ghana Herbal Pharmacopoeia (1992). The Advent Press: Accra, Ghana.

- Hotellier, F., Delaveau, P., Poussett, J.I. (1981). Naucleofoline, a new alkaloid from *Nauclea latifolia* SM (Rubiaceae). C.R. Seances Acad. Sci. Ser. 2 293(8):577-578.
- Irvine, E.R. (1961). Woody Plants of Ghana. Oxford University Press, London. Pp 963-965.
- Iwu, M.M. (1993). A handbook of African medicinal plants. CRC Press, Boca Raton, FL, USA.
- Madubunyi, I. (1995). Anti-hepatotoxic and Trypanocidal Activities of the ethanolic root extract of *Nauclea latifolia* root bark. Journal of Herbs Spices and Medicinal Plants, 3(2): 23-53.
- Mshana, N.R., Abbiw, D.K., Addae-Mensah, I., Ahiyi, M.R.A., Ekper, J.A., *et al.*, (2000). Traditional medicine and pharmacopoeia. Contribution to the revision of Ethnobotanical and Floristics Studies of Ghana. Organisation of African Unity/Scientific, technical and research committee.
- Ogunlana, E.O., Ramstad, E. (1975). Investigation into the antibacterial activities of local plants. Planta Medica 27:354.
- Oliver-Bever, B. (1986). Medicinal plants in Tropical West Africa. Cambridge University Press, London.
- Oliver-Bever, B. (1960). Medicinal Plants in Nigeria. Lectures delivered in 1959 in the Pharmacy Department of the Nigerian College of Arts, Science and Technology. Nigerian College of Art and Technology: Nigeria.
- Onyeyili, P.A., Nwosu C.O., Amin, J.D., Jibike, J.I. (2001). Anthelmintic activity of crude aqueous extract of *Nauclea latifolia* stem bark against ovine nematodes. Fitoterapia 72(1):12-21.

Botanical name

Sclerocarya birrea (A. Rich) Hochst.

Family

Anacardiaceae

Synonyms

Sclerocarya caffra, *Poupartia caffra* (Sond.),
Poupartia birrea (A.Rich.), *Spondias birrea*

Common names

Marula, Cider tree (English); Prunier d'Afrique, Sclérocarya à bière, prunier jaune, Poupartia (French).

Vernacular names

Burkina Faso: Mooré – Nobéga; Noabga, Dioula– N'gouna; kunan; kuntan, Fulfuldé – Hedi

Cote d'Ivoire: Malinké – N'guma

Ghana: Dagbani – M umuga, Mole – Noagba

Mali: Bambara – N'gunan Kutan 'Dao, Dogon – Bi, Peulh: He 'Di, Kedé, 'Eri, Hédéhi

Niger: Hausa–Dania, Zarma–Diney, Béribéri–Koma

Senegal: Wolof – Bir Ber, Basari – Ngudy

Description of the plant

S. birrea is a medium sized, single stemmed, terrestrial, erect, perennial deciduous tree of about 10-15 m in height. The stem-bark is flaky, with a grey mottled appearance due to contrasting grey and pale-brown pattern. The leaves are composite, deciduous, imparipinnate, 7 to 10 pairs of ovate, elliptical and glabrous leaflets, leaflets green above, lighter below; usually only serrated when young, otherwise entire; flowers are small, dioecious, greenish, in spikes shorter than 2 cm long borne on small oblong clusters at the end of branches and usually appear before the leaves; the fruit is a green drupe on tree, falling off in autumn and turning light yellow on the ground; three seeds contained in the hard kernel, the fleshy pulp highly nutritious; female *S. birrea* trees bear plum-like stony fruits of about 30 mm in diameter (Ojewole, 2003).

Herbarium specimen number

Ghana: GC 35847

Mali: 0071DMT

Habitat and geographical distribution

Native to tropical Africa, *Sclerocarya birrea* is widespread in Sudan-Sahel zone from Ethiopia in the North to Kwazulu-Natal (South Africa) in the south, from Gambia in the west across to

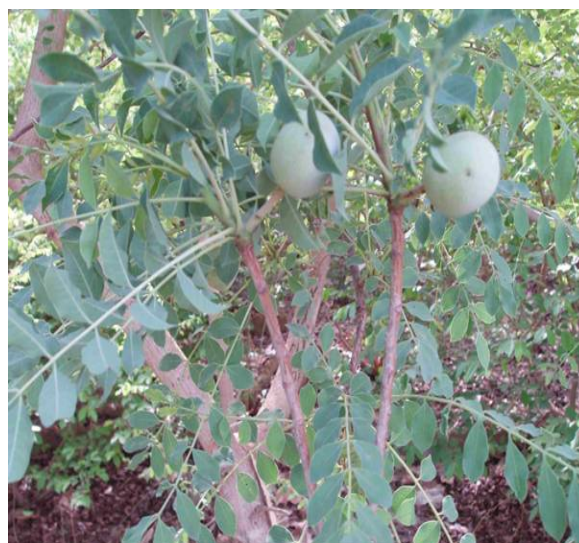

Nigeria and Cameroon in Central Africa, and to Kenya and Sudan in the East (Belemtougri *et al.*, 2007). The plant grows naturally in various types of woodland, on sandy soil or occasionally sandy loam.

Plant material of interest

Leaf, stem bark

Other parts used

Root and fruit

Definition of plant material of interest

Sclerocarya consists of fresh or dried leaf or stem bark of *Sclerocarya birrea* (A. Rich) Hochst. (Anacardiaceae).

Ethnomedical uses

Sclerocarya birrea leaves are used to treat jaundice and the bark is combined with the leaves of *Cymbopogon giganteus* to treat ascites. The plant is effective in the treatment of measles. A drink made from leaves is used for the treatment of gonorrhoea and roots and bark are used as laxatives. Maceration of the stem bark is used in the treatment of abdominal pain, nausea, vomiting, syphilis, dysentery, rheumatism and has a prophylactic effect against malaria. The stem bark in combination with *Momordica balsamina* is indicated for snake bite or scorpion stings. The bark is an effective remedy for treating haemorrhoids. Pellets made from the bark are used for neuralgia in dental caries (Adjanohoun *et al.*, 1980). In Ghana, the leaves are used to treat snakebite, and pruritus (filarial); the stem bark, the root and the fruits are used to treat pharyngitis, splenomegaly and goitre,

respectively (Mshana *et al.*, 2000). Externally, the paste of the bark is added to shea butter and applied to the forehead to treat migraine and blepharitis. The fruit juice is effective in the treatment of ear infections, constipation, hypertension, anorexia, and scurvy. The seeds are recommended by some therapists for asthenia (Kerharo and Adams, 1974).

Biological and pharmacological activities

The plant has antidiabetic, anti-inflammatory, analgesic, antidiarrhoeal, antimicrobial, antiplasmodial, antihypertensive, anticonvulsant, gastroprotective and antioxidant properties (Ojewole *et al.* 2010; Makom *et al.*, 2010; Fotio *et al.* 2010; Keita, 2005; Ojewole, 2002; Van de Venter *et al.*, 2008; Gondwe *et al.*, 2008; Dimo *et al.*, 2007; Coulibaly, 1988; Haidara, 1999; Laurens, 1976; Gueye *et al.*, 1973). According to Gueye, (1973), oral and intraperitoneal administration of the aqueous extract of the leaves has an effect on blood glucose levels and a peripheral action on glucose uptake in rats. The ethanolic stem bark extract reduces blood pressure and has a protective effect on the kidneys and the heart in diabetes mellitus (Gondwe *et al.*, 2008). The methanol and aqueous extracts of the stem bark administered orally at a dose of 500 mg/kg showed promising anti-inflammatory action on rat paw oedema (Ojewole, 2002) and a dose of 300 mg/kg methanolic stem bark extract showed maximum inhibition in both acute and chronic inflammation in rats (Fotio *et al.*, 2009). The aqueous stem bark extract has hypotensive and vasorelaxant properties (Ojewole, 2006). Aqueous, ethanolic and chloroformic extracts have significant antagonistic effect on caffeine-induced calcium release from sarcoplasmic reticulum (Belemtougri *et al.* 2001). The antidiarrhoeal activity of the tannins and procyanidins of the lyophilized stem bark decoction has been demonstrated (Galvez *et al.*, 1991). The acetone extract of the stem bark and leaves demonstrated antibacterial properties against *Staphylococcus aureus*, *Pseudomonas aeruginosa*, *Escherichia coli* and *Enterococcus faecalis* and *Mycobacterium tuberculosis* (Green *et al.*, 2010; Eloff, 2001). Acetone and aqueous extracts from the stem bark showed strong antibacterial activity against strains of metronidazole and clarithromycin-resistant *Helicobacter pylori* (Njume *et al.*, 2011b; Njume *et al.*, 2011a).

Clinical data

The antidiabetic properties of macerated and decocted leaves have been confirmed by clinical studies (Gueye, 1973). Clinical trials have shown the efficacy of the decoction in patients with type II diabetes (Sanogo, 2007). The nutritional value of the nuts of *Sclerocarya birrea* has also been demonstrated in children (Glew *et al.*, 2004).

Chemical constituents

Tannins (epicatechin-3-galloyl ester), alkaloids, saponins, flavonoids, terpenes, coumarins, triterpenoids, phytosterols, carbohydrates, oils, proteins, fibre, ascorbic acid and minerals (Ojewole *et al.*, 2010; Glew *et al.*, 2004; Bracca *et al.*, 2003; Haidara, 1999; Smith *et al.*, 1996; Galvez *et al.*, 1992; Eromosele *et al.*, 1991; Dao, 1988; Laurens, 1976; Kerharo and Adams, 1974).

Tests for identity and purity

Moisture content: 7.80% (leaves) 7.80% (stem bark)
 Total ash: 9.30% (leaves) 6.41% (stem bark)
 Sulphated ash: 16.11% (leaves) 9.54% (stem bark)
 Water-soluble extractive: not less than 31.30% (leaves) 27.30% (stem bark)
 Alcohol-soluble (70%) extractive: not less than 21% (leaves)

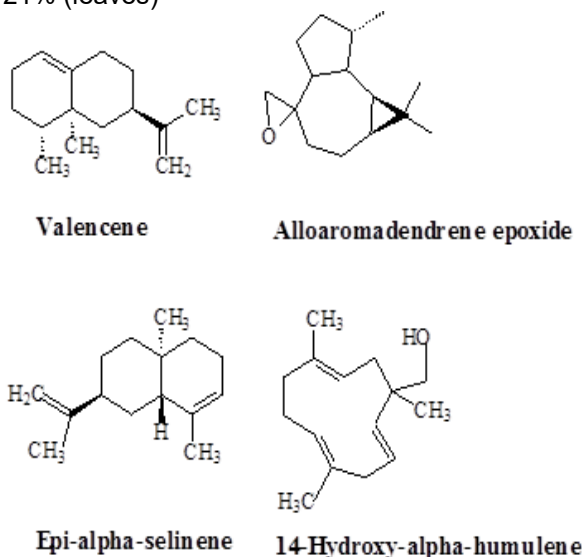

Chromatographic fingerprints

Chloroform extract

Analytical TLC on silica gel G60 F254, 0.25 mm layer in petroleum ether (40-60 °C)/chloroform [2:8], detection in daylight, after spraying anisaldehyde (0.5 ml) mixed with 10 ml glacial acetic acid, 85 ml methanol and 5 ml

concentrated sulphuric acid and heated to 100-110°C for 5-10 min. Presence of four characteristic spot with R_fs 0.88 (pink), 0.48 (pink), 0.32 (pink) and 0.10 (pink).

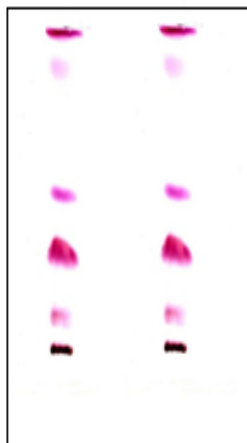

Chromatogram

Macroscopy

The leaves are odd-pinnate, opposite, with slightly elliptical leaflets, rounded or pointed at the edge; veins alternate on either side of the petiole and the edge of curved blade which is asymmetric with a very short petiole.

Microscopy

Transverse section dorsiventral, single palisade layer; mesophyll filled with starch, abuts on collenchyma in midrib region, characteristic sub-epidermal masses of collenchyma on both surfaces, vascular bundle, bicollateral, surrounded by lignified pericyclic fibres; stomata, isocytic on both surfaces, trichomes/hairs, numerous in young leaves, abundant on the midrib and veins, multicellular.

Powdered plant material

Calcium oxalate crystals, abundant, fragments of epidermis, many starch grains, several tissue fragments, stomata on epidermal cell fragment, few fragments of xylem tissue, many fragments of sclerenchymatous fibres.

Therapeutic actions

Antidiabetic (Gueye, 1973, Laurens, 1976, Coulibaly, 1988; Haidara, 1999; Ojewole, 2003); vasorelaxant and hypotensive (Ojewole, 2006; Belemtougri *et al.*, 2001); antidiarrheal and antibacterial (Eloff, 2001); analgesics, antiinflammatory, antimicrobial, antiplasmodial, anticonvulsant and antioxidant (Ojewole, 2003, Van de Venter *et al.*, 2008, Dimo *et al.*, 2007;

Ojewole, 2002; Ojewole *et al.*, 2010; Fotio *et al.*, 2010); anti-mycobacterium tuberculosis (Green *et al.*, 2010) anti-Helicobacter pylori (Njume *et al.*, 2011b, Njuma *et al.*, 2011a).

Therapeutic indications

Diabetes mellitus or type II diabetes

Safety data

24-hour acute study showed that, the LD₅₀ of the aqueous stem bark extracts (*p.o*) in mice >2000 mg/kg. Sub-acute studies did not show any clinical signs of toxicity after treatment of male and female mice (500 to 2000 mg/kg; *p.o*) for 14 days. In Sub-chronic toxicity studies, repeated administration of aqueous leaf extract for 45 days did not affect biochemical parameters of blood, liver and kidney function. The relative weights of liver, spleen and kidney were not affected; histological features were normal. Repeated administration of aqueous bark extract for 45 and 90 days did not cause significant changes in body weight, relative weight of target organs (liver, spleen and kidneys). The aqueous extract did not cause anaemia, but caused hypoglycemia. Transaminases were affected especially at the high dose 1000 mg/kg; histological features were normal. Creatinine remained normal, with a slight increase in uric acid levels compared with the control group.

Precautions for use

Aqueous extract of the plant can cause hypoglycemia and increase hepatic and renal parameters. Monitor blood glucose biochemical parameters of the liver and kidney regularly on prolonged use. Do not combine with other hypoglycaemic drugs except under specialist supervision.

Adverse effects

Renal and liver diseases

Contraindications

Hypoglycaemia

Dosage and dosage forms

Powder, decoction, tincture

Preparation: 60g of dried leaves in a pint of water and boil for 15 minutes and filter.

Method of administration in the form of decoction orally

Dosage according to blood sugar:

Up to 2 g / l: 60 g in 3 doses

Beyond 2 g / l: 100g in 3 doses and the treatment lasts 7 days

Maintenance therapy is done with a dose of 40 g in 2 doses.

Decoction: 30 g of ground seeds in 900 ml of water and simmer until reduced to 600 ml, and drink a glass of water three times a day.

Tincture: 1:5 in 50% alcohol 5 ml three times daily

Storage

Store in airtight containers in a cool, dry place, away from light

References

Adjanohoum, E., Ahyi, A.M., Aké Assi, L., Dan Dicko, L., Daouda, H. *et al.* (1980). Médecine traditionnelle et pharmacopée. Contribution aux études ethnobotaniques et floristiques au Niger, Edition ACCT., Paris, 251 p.

Belemtougri, R.G., Constantin, B., Cognard, C., Raymond, G., Sawadogo, L. (2001). Effects of *Sclerocarya birrea* (A. rich) hochst (anacardiaceae) leaf extracts on calcium signalling in cultured rat skeletal muscle cells. *Journal of Ethnopharmacology* 76(3):247-252.

Braca, A., Politi, M., Sanogo, R., Sanou, H, Morelli, I. *et al.* (2003). The Chemical Composition and Antioxidant Activity of Phenolic Compounds from Wild and Cultivated *Sclerocarya birrea* (Anacardiaceae) Leaves. *Journal of Agricultural and Food Chemistry* (51):66898-6695.

Coulibaly, B. (1988). Contribution à l'étude des remèdes traditionnels utilisés dans le traitement du diabète au Mali, Thèse de pharmacie, Bamako (Mali), N°88, 113 p.

Dao, A. (1988). Etudes botaniques et phytochimiques de *Sclerocarya birrea* (A. Rich). Hochst. (Anacardiaceae), Thèse de pharmacie, Bamako (Mali), N38, 69 p.

Dimo, T., Rakotonirina, S.V., Tan, P.V., Azay, J., Dongo, E. *et al.* (2007). Effect of *Sclerocarya birrea* (Anacardiaceae) stem bark methylene chloride/methanol extract on streptozotocin-diabetic rats. *Journal of Ethnopharmacology* 110(3):434-438.

Eloff, J.N. (2001). Antibacterial activity of Marula (*Sclerocarya birrea* (A. Rich.) Hochst. subsp. caffra (Sond.) Kokwaro) (Anacardiaceae) bark and leaves. *Journal of Ethnopharmacology* 76(3): 305–308.

Eromosele, I.C., Eromosele, C.O., Kuzhkuzha, D.M. (1991). Evaluation of mineral elements and ascorbic acid contents in fruits of some wild plants. *Plant Foods and Human Nutrition* 41(2):151-154.

Fernandes, R., Fernandes, A. (1966). Anacardiaceae. In: Exell, A.W., Fernandes, A. & Wild, H. (Editors). *Flora Zambesiaca*. Volume 2, part 2. Crown Agents for Oversea Governments and Administrations, London, United Kingdom. pp. 550–615.

Fotio, A.L., Dimo, T., Nguenefack, T.B., Dzeufiet, P.D., Ngo Lemba, E. *et al.* (2009). Acute and chronic anti-inflammatory properties of the stem bark aqueous and methanol extracts of *Sclerocarya birrea* (Anacardiaceae). *Inflammopharmacology* 17(4):229-237.

Fotio, A.L., Olleros, M.L., Vesin, D., Tauzin, S., Bisig, R. *et al.* (2010). *In vitro* inhibition of lipopolysaccharide and *Mycobacterium bovis* bacillus Calmette Guérin-induced inflammatory cytokines and *in vivo* protection from D-galactosamine/LPS -mediated liver injury by the medicinal plant *Sclerocarya birrea*. *International Journal of Immunopathology and Pharmacology* 23(1):61-72.

Galvez, J., Zarzuelo, A.M.E., Utrilla, M.P., Jimenez, J., Spiessens, C. *et al.* (1991). Antidiarrhoic activity of *Sclerocarya birrea* bark Extract and it's active tannin constituent in Rats. *Research phytotherapy* 5:276-278.

Galvez, J., Zarzuelo, A., Busson, R., Cobbaert, C., De Witte, P. (1992). (-)-Epicatechin-3-galloyl ester: a secretagogue compound from the bark of *Sclerocarya birrea*. *Planta Medica* 58(2):174-175.

Glew, R.S., VanderJagt, D.J., Huang, Y.S., Chuang, L.T., Bosse, R. *et al.* (2004). Nutritional analysis of the edible pit of *Sclerocarya birrea* (A. Rich). Hochst. In the Republic of Niger (daniya, Hausa). *Journal of Food Composition and Analysis* 17:99-111.

Gondwe, M, Kamadyaapa, D.R., Tufts, M., Chuturgoon, A.A., Musabayane, C.T. (2008). *Sclerocarya birrea* [(A. Rich.) Hochst.] [Anacardiaceae] stem-bark ethanolic extract (SBE) modulates blood glucose, glomerular filtration rate (GFR) and mean arterial blood

- pressure (MAP) of STZ-induced diabetic rats. *Phytomedicine* 15(9):699-709.
- Green, E., Samie, A., Obi, C.L., Bessong, P.O., Ndip, R.N. (2010). Inhibitory properties of selected South African medicinal plants against *Mycobacterium tuberculosis*. *Journal of Ethnopharmacology* 130(1):151-157.
- Gueye, M. (1973). Contribution à l'étude pharmacodynamique d'une plante antidiabétique (*Sclerocarya birrea* (A. Rich). Hochst., Thèse doctorat sciences pharmaceutiques. Dakar. Sénégal.
- Haidara, T. (1999). Etude botanique, phytochimique et pharmacologique de trois plantes de la pharmacopée malienne indiquées dans le traitement du diabète, Thèse Pharmacie, FMPOS, Université de Bamako, Mali.
- Kerharo, J., Adams, J.G. (1974). La pharmacopée sénégalaise traditionnelle plantes médicinales et toxiques, Edition Vigot et frères, Paris, 1011 p.
- Laurens, A. (1976). Sur des Anacardiacees africaines et malgaches, *Poupartia birrea*, *Poupartia caffra* et *Anacardium occidentale* (Etude particulière des polyphénols des feuilles), Thèse doctorat, Pharm. (Etat), Paris.
- Makom N.I.G., Frigerio, F., Casimir, M., Nguenim, T.F., Dongo, E. *et al.* (2010). *Sclerocarya birrea* (Anacardiaceae) stem-bark extract corrects glycaemia in diabetic rats and acts on beta-cells by enhancing glucose-stimulated insulin secretion. *Journal of Endocrinology* 205(1):79-86.
- Mshana, N.R., Abbiw, D.K., Addae-Mensah, I., Ahiyi, M.R.A., Ekper, J.A., *et al.*, (2000). Traditional medicine and pharmacopoeia. Contribution to the revision of Ethnobotanical and Floristics Studies of Ghana. Organisation of African Unity/Scientific, technical and research committee.
- Njume, C., Afolayan, A.J., Ndip, R.N. (2011a). Preliminary Phytochemical Screening and *In Vitro* Anti-*Helicobacter pylori* Activity of Acetone and Aqueous Extracts of the Stem Bark of *Sclerocarya birrea* (Anacardiaceae). *Archives of Medical Research* 42(3):252-257.
- Njume, C., Afolayan, A.J., Green, E., Ndip, R.N. (2011). Volatile compounds in the stem bark of *Sclerocarya birrea* (Anacardiaceae) possess antimicrobial activity against drug-resistant strains of *Helicobacter pylori*. , 38(4): 319-324.
- Ojewole, J.A.O. (2002). Evaluation of the anti-inflammatory properties of *Sclerocarya birrea* (A. Rich). Hochst. (family: Anacardiaceae) stem-bark extracts in rats. *Journal of Ethnopharmacology* 85:217-220.
- Ojewole, J.A. (2003). Hypoglycemic effect of *Sclerocarya birrea* [(A. Rich.) Hochst.] [Anacardiaceae] stem-bark aqueous extract in rats. *Phytomedicine*, 10(8):675-681.
- Ojewole, J.A. (2006). Vasorelaxant and hypotensive effects of *Sclerocarya birrea* (A Rich) Hochst (Anacardiaceae) stem bark aqueous extract in rats. *Cardiovascular Journal of South Africa* 17(3):117-123.
- Ojewole, J.A., Mawoza, T., Chiwororo, W.D., Owira, P.M. (2010). *Sclerocarya birrea* (A. Rich) Hochst. ['Marula'] (Anacardiaceae): a review of its phytochemistry, pharmacology and toxicology and its ethnomedicinal uses. *Phytotherapy Research* 24(5):633-639.
- Sanogo, S. (2007). Etude de la phytochimie et de l'effet hypoglycémiant de trois plantes utilisées dans la pharmacopée traditionnelle au Mali, Thèse Pharmacie, FMPOS, Université de Bamako, Mali.
- Smith, G.C., Clegg, M.S., Keen, C.L., Grivetti, L.E. (1996). Mineral values of selected plant foods common to southern Burkina Faso and to Niamey, Niger, West Africa. *International Journal of Food Science and Nutrition* 47(1):41-53.
- Van de Venter, M., Roux, S., Bungu, L.C., Louw, J., Crouch, N.R. *et al.* (2008). Antidiabetic screening and scoring of 11 plants traditionally used in South Africa. *Journal of Ethnopharmacology* 119(1):81-86.

Botanical name

Scoparia dulcis L.

Family

Scrophulariaceae

Synonyms

Scoparia ternata Forssk; *Capraria dulcis* (L) Kuntze; *Gratiola micrantha* Franch & Sav.

Common names

English: Sweet broom; bitter broom; broom weed; licorice weed

Vernacular names

Burkina Faso: Mooré – koostiiga, Dioula – N'timintiminin

Ghana: Twi – Onyame ko metiri; Fante – Oguan nkyene, Ga – Shuoblo

Mali: Bamabara – Ntimitimini, Bruturut

Senegal: Balanta – Brutulut

Sierra Leone: Bulom – Tjunkae

Description of the plant

An erect shrubby plant, 20-70 cm high; stems glabrous; leaves opposite or whorled, narrowly lanceolate, crenulate in upper half, narrowed, entire in lower half, glabrous; flowers in slender racemes in upper leaf-axils; petals four, white or bluish, bearded inside; fruit globose, capsule.

Herbarium specimen number

Mali: DMT 941

Nigeria: FHI 65355

Togo: TOGO08437

Habitat and geographical distribution

A common weed of waste places in villages and on road and path sides; also in marshy places. It is widely distributed in many tropical countries.

Plant material of interest

Leaf

Other parts used

Twig, bark, root

Definition of plant material of interest

Sweet broom consists of the fresh or dried leaf of *Scoparia dulcis* L. (Scrophularaceae)

Ethnomedical uses

Scoparia dulcis is used to treat diabetes, hypertension, abdominal disorders, pain, fever, inflammation, bronchitis, haemorrhoids and hepatitis (Hayashi, 2000; Satyanarayana 1969;

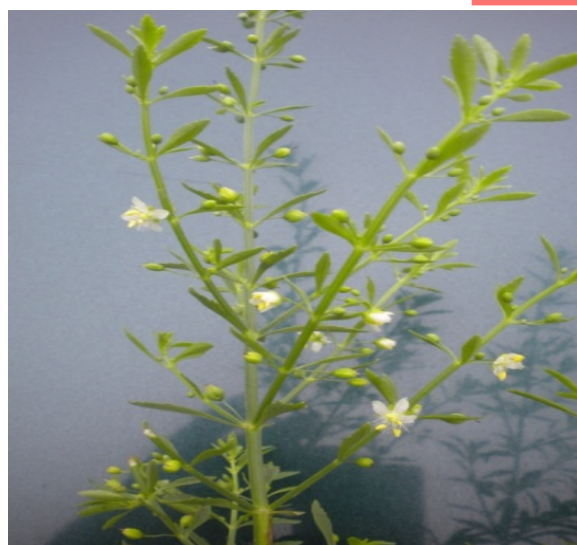

Freire *et al.*, 1993; Hayashi *et al.*, 1993; Chow *et al.*, 1974). The plant is used against burns, herpes, pimples, dysentery and hair loss (Luziatelli *et al.*, 2010). Leaves of *S. dulcis* are used for dermatological (Rodrigues, 2006) and prostate disorders (Lans, 2007b). The whole plant is used in magico-religious rituals (Paulino de Albuquerque *et al.*, 2007).

Biological and pharmacological activities

S. dulcis has antiviral, diuretic, anti-tumour, antiulcerogenic, anti-inflammatory, antidiabetic, antimicrobial and antioxidant properties. *In vitro* and *in vivo* studies have shown that scopadulcic acid B and C have the ability to inhibit cell proliferation, replication of *Herpes simplex* 1, gastric acid secretion and PTH-stimulated bone resorption. Several studies involving isolated compounds obtained from the plant exhibited anti-tumour potential (Ahsan *et al.*, 2003; Fulda *et al.*, 2000; Nishino *et al.*, 1993). A methanol extract of the leaves showed anti-cancer effects (Nishino *et al.*, 1993). Whilst scopadulcic acid B promotes antitumour activities, scopadulcic C potentiates antiviral effects and scoparic acid A inhibits α -glucuronidase (Hayashi, 2000; Hayashi *et al.*, 1992; Hayashi *et al.*, 1988). Scoparinol demonstrated analgesic, antiinflammatory, diuretic and barbiturate potentiation activities *in vivo* (Ahmed *et al.*, 2001). Freire *et al.*, (1991; 1993; 1996) reported the analgesic, anti-inflammatory and sympathomimetic properties of the plant. Scopadulcic acid B, scopadulciol and diacetyl scopadol (Hayashi *et al.*, 1987) exhibited a gastroprotective effect by reversibly inhibiting the activity of H^+/K^+ -ATPase (Asano *et al.*, 1990; Hayashi *et al.*, 1990b; Hayashi *et al.*, 1991a; Mesía-Vela *et al.*, 2007). Aqueous extracts of the

plant showed antidiabetic effects in rats (Pari *et al.*, 2005; Latha *et al.*, 2004; Pari and Venkateswaran, 2002) and antioxidant activity *in vitro* (Ratnasooriya *et al.*, 2005). Other studies have also shown the *in vitro* antioxidant and antimicrobial (fungi and bacteria) properties of the plant (Pari *et al.*, 2004; Garcia *et al.*, 2010). The chloroform/methanol fractions of the plant exhibited antimicrobial activity against several human pathogenic bacteria and fungi strains (e.g. *Salmonella typhii*, *Staphylococcus aureus*, *Escherichia coli*, *Candida albicans*, *Aspergillus niger*) [Latha *et al.*, 2006; Lans, 2007a]. Leaves have antiplasmodial activity (Ruiz *et al.*, 2011). The freeze-dried aqueous extract from the aerial parts of the plant inhibited the histamine- or bethanechol-stimulated gastric secretion in mice with similar potency and the bioactivity-guided purification of the extract yielded a flavonoid-rich fraction with a specific activity 4–8 times higher than the aqueous extract (Meséia-Vela *et al.*, 2007; Igoli *et al.*, 2005).

Clinical data

Oral administration of a daily dose of 15-20 mg to diabetic patients, produced a reduction of glucosuria and hyperglycaemia, promoted wound healing and influenced the increase of haematopoietic activity (Nath *et al.*, 1945 in: Dokosi, 1998).

Chemical constituents

Diterpenoids (scopadulcic acid A, B and C; scoparic acid A and scopadulin); triterpenoids (friedelin, glutinol, α-amyrin, betulinic acid, ifflaionic acid and dulcioic acid); scopadiol, scopadulciol; amellin; coumarins, saponins, tannins, amino acids, flavonoids (8-hydroxytricetin-7-glucoronide, apigenin); alkaloids (6-methoxy benzoxazolinone), oleoresins; reducing sugars (Akendengue *et al.*, 2005; Hayashi 2000; Mahato *et al.*, 1981; Freire, 1993; Nath, 1945).

Tests for identity and purity

Moisture content: not more than 9.50%
 Total ash: 11.22%
 Water-soluble extractive: not less than 15.06%
 Alcohol-soluble (70%) extractive: not less than 18.29%

Chromatographic fingerprints

Chloroform extract

Analytical TLC on silica gel G60 F254, 0.25 mm layer in petroleum ether (40-60 °C)/chloroform [2:8], detection in daylight, after spraying with

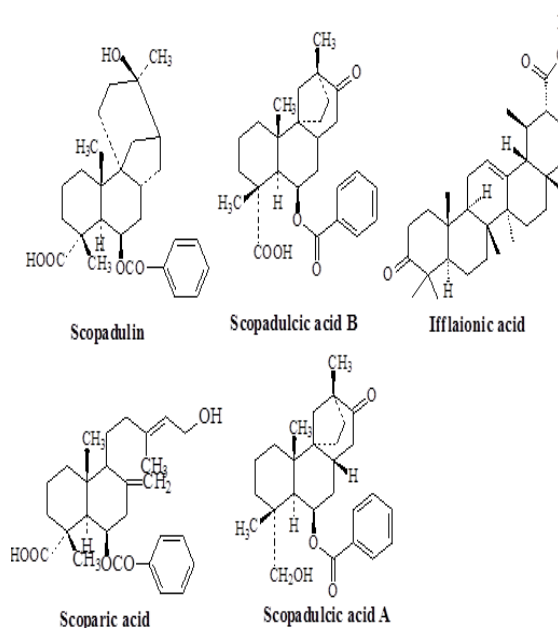

anisaldehyde (0.5 ml) mixed with 10 ml glacial acetic acid, 85 ml methanol and 5 ml concentrated sulphuric acid and heated to 100-110°C for 5-10 min. Presence of three characteristic spots with R_fs 0.85 (pink), 0.59 (brown) and 0.42 (pink).

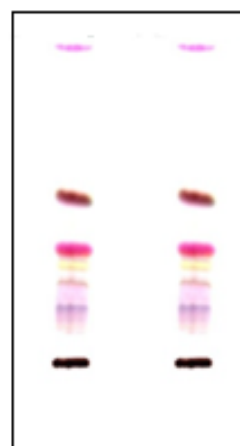

Chromatogram

Macroscopy

Simple leaf, petiolate; arrangement opposite and whorled; shape elliptic or narrowly lanceolate; margin serrate; 2.5-5.0 cm long, 1.5 cm broad; apex acute; base symmetrical; venation pinnate; texture papery; colour green; odour characteristic; taste slightly bitter.

Microscopy

Both upper and lower surfaces show striated cuticles; upper epidermal cell walls wavy, lower ones more wavy; anisocytic stomata on both

surfaces, more abundant on lower surface; glandular trichomes on lower surface; transverse section shows undulating epidermis, papillose; bifacial leaf, palisade one layer, interrupted in midrib region by collenchymatous cells; midrib prominent on lower surface; vascular bundle collateral, xylem vessels spiral, lignified; refractory bodies (oleo-resin) present in all cells; prismatic calcium oxalate crystals present in many tissues.

Powdered plant material

Green; characteristic odour; taste slightly bitter; parenchymatous epidermal cells, fragments of lamina show anisocytic stomata; glandular trichomes, veins with lignified vascular bundle elements, spiral; calcium oxalate prisms; oil present; starch grains present.

Therapeutic actions

Antiasthmatic, anticancer, antioxidant, febrifuge, antidiabetic, antispasmodic, antihypertensive analgesic, antimicrobial (Mshana *et al.*, 2000; GHP 1992).

Therapeutic indications

Diabetes; mild hypertension; menstrual disorders (pain, cramps, premenstrual syndrome); upper respiratory tract bacterial and viral infections (sore throat and mouth ulcers); pain (arthritis, migraine, headaches, stomach aches, muscle pain); venereal diseases and urinary tract infections; varicose veins; intestinal helminthiasis; cough; asthma (Mshana *et al.*, 2000; GHP, 1992).

Safety data

Animal studies (100-3000 mg/kg) in rats showed that the LD₅₀ of the aqueous extract of the leaves of *Scoparia dulcis* (p.o) was beyond 3000 mg/kg and there was no manifestation of clinical signs of toxicity over the period of the acute toxicity study. There was no change in organ/body-weight ratios or haematological parameters at the dosage range tested during the 14-day sub-acute study. Administration of the aqueous extract to rats (doses >100 mg/kg) resulted in increased levels of liver transaminases (ALT, AST, GGT, ALP) and indirect bilirubin. Markers for renal function did not change. These findings suggest possible damage to the hepatobiliary system.

Precautions for use

Caution should be taken in the administration of the aqueous extract in liver disease.

Adverse effects

No adverse effects known if used in therapeutic doses although in one study an ethanol extract inhibited radioligand binding to dopamine and serotonin and an aqueous extract given intragastrically to rats potentiated the effects of barbiturates

Contraindications

Known hepatic disease, elderly patients and children; pregnancy; antidepressants or barbiturates; hypoglycaemia

Dosage and dosage forms

Decoction, infusion, capsules.

Infusion/decoction: 30 g in 600 ml of water; 1 teacup twice daily

Tincture: 1:5 in 60% alcohol, 5 ml three times daily

Capsules: 2-3 g twice daily

Storage

Store in a cool dry place away from light

References

Ahmed, M. *et al.* (2001). Analgesic, diuretic, and anti-inflammatory principle from *Scoparia dulcis*. *Pharmazie* 56(8):657-660.

Ahsan, M. *et al.* (2003). Cytotoxic diterpenes from *Scoparia dulcis*. *Journal of Natural Products* 66(7):985-961.

Akendengue, B., Lemamy, G.J., Boubou, H.B., Laurens, A. (2005). Bioactive natural compounds from medico-magic plants of Bantu area. *Studies in Natural Product Chemistry* 32(12):803-820.

Asano, S., Mizutani, M., Hayashi, T., Morita, N. *et al* (1990). Reversible inhibitions of gastric H⁺,K⁺-ATPase by scopadulcic acid B and diacetyl scopadol. *New biochemical tools of H⁺,K⁺-ATPase. Journal of Biological Chemistry* 265: 22167-22173.

Chow, S.Y., Chen, S.M., Yang, C.M., Hsu, H. (1974). Pharmacological studies on China herbs. (I) Hypotensive effect of 30 Chinese herbs. *Journal of Formosan Medical Association* 73:729-739.

Dokosi, O.B. (1998). *Herbs of Ghana*, 400-402. Ghana University Press: Ghana.

Freire, S.M.F., Emim, A.J.S., Lapa, A.J., Souccar, C. *et al.* (1993). Analgesic and anti-

- inflammatory properties of *Scoparia dulcis* L. extract and glutinol in rodents. *Phytotherapy Research* 7:408-414.
- Freire, S.M., Torres, L.M., Roque, N.F., Souccar, C. *et al.* (1991). Analgesic activity of a triterpene isolated from *Scoparia dulcis* L. (Vassourinha). *Memorias Instituto Oswaldo Cruz* 86:149-151.
- Freire, S.M., Torres, L.M., Souccar, C., Lapa, A.J. (1996). Sympathomimetic effects of *Scoparia dulcis* L. and catecholamines isolated from plant extracts. *Journal of Pharmacy and Pharmacology* 48:624-628.
- Fulda, S. *et al.* (2000). Betulinic acid induces apoptosis through a direct effect on mitochondria in neuroectodermal tumours. *Medical Pediatrics and Oncology* 35(6):616-618.
- Garcia, D., Domingues, M.V., Rodrigues, E., (2010). Ethnopharmacological survey among migrants living in the Southeast Atlantic Forest of Diadema, São Paulo, Brazil. *Journal of Ethnobiology and Ethnomedicine* 6:29.
- Ghana Herbal Pharmacopoeia (1992). The Advent Press: Accra, Ghana, 135-137.
- Hayashi, T. (2000). Biologically active diterpenoids from *Scoparia dulcis* (scrophulariaceae). *Studies in Natural Product Chemistry* 21(2):689-727.
- Hayashi, T., Okamura, K., Tamada, Y., Iida, A. *et al.* (1993). A new chemotype of *Scoparia dulcis*. *Phytochemistry* 33:349-352.
- Hayashi, T., Kawasaki, M., Okamura, K., Tamada, Y. *et al.* (1992). Scoparic acid A, a beta-glucuronidase inhibitor from *Scoparia dulcis*. *Journal of Natural Products* 55:1748-1755.
- Hayashi, K., Hayashi, T., Morita, N., (1992). Cytotoxic and Antitumor Activity of Scopadulcic Acid from *Scoparia dulcis* L. *Phytotherapy Research* 6:6-9.
- Hayashi, T., Okamura, K., Kakemi, M., Asano, S. *et al.* (1990b). Scopadulcic acid B, a new tetracyclic diterpenoid from *Scoparia dulcis* L. Its structure, H⁺,K⁽⁺⁾-adenosine triphosphatase inhibitory activity and pharmacokinetic behavior in rats. *Chemical Pharmaceutical Bulletin (Tokyo)* 38:2740-2745.
- Hayashi T, Asano S, Mizutani M, Takeguchi N *et al.* (1991a). Scopadulciol, an inhibitor of gastric H⁺, K⁺-ATPase from *Scoparia dulcis*, and its structure-activity relationships. *Journal of Natural Products* 54, 802–809.
- Hayashi, T. *et al.* (1988). *In vitro* and *in vivo* antiviral activity of scopadulcic acid B from *Scoparia dulcis*, Scrophulariaceae, against *Herpes simplex virus* type 1. *Antiviral Research* 9(6):345-354.
- Hayashi, T., Kishi, M., Kawasaki, M., Arisawa, M. *et al.* (1987). Scopadulcic acid A and acid-B, new diterpenoids with novel skeleton, from a paraguay crude drug *Typycha kuratu* (*Scoparia dulcis*). *Tetrahedron Letters* 28:3693.
- Igoli, J.O., Ogaji, O.G., Tor-Anyiin, T.A., Igoli, N.P. (2005). Traditional medicine practice amongst the Igede people of Nigeria. Part II. *African Journal of Traditional Complementary and Alternative Medicine* 2:134–152.
- Lans, C. (2007a). Comparison of plants used for skin and stomach problems in Trinidad and Tobago with Asian ethnomedicine. *Journal of Ethnobiology and Ethnomedicine* 3:3.
- Lans, C., (2007b). Ethnomedicines used in Trinidad and Tobago for reproductive problems. *Journal of Ethnobiology and Ethnomedicine* 3:13.
- Latha, M., Ramkumar, K.M., Pari, L., Damodaran, P.N., *et al.* (2006). Phytochemical and antimicrobial study of an antidiabetic plant: *Scoparia dulcis* L. *Journal of Medicinal Food* 9: 391-394
- Latha, M., Pari, L., Sitasawad, S., Bhonde, R. (2004). Insulin-secretagogue activity and cytoprotective role of the traditional antidiabetic plant *Scoparia dulcis* (Sweet Broomweed). *Life Sciences* 75:2003-2014.
- Luziatelli, G., Sørensen, M., Theilade, I., Mølgaard, P. (2010). Asháninka medicinal plants: a case study from the native community of Bajo Quimiriki, Junín, Peru. *Journal of Ethnobiology and Ethnomedicine* 6:21.
- Mahato, S.B., Das, M.C., Sahu, N.P. (1981). Triterpenoids of *Scoparia dulcis*. *Phytochemistry* 20:171-173.

- Meséia-Vela, S., Bielavsky, M., Torres, L.M.B., Freire, S.M., Lima-Landman, M. *et al.* (2007). *In vivo* inhibition of gastric acid secretion by the aqueous extract of *Scoparia dulcis* L. in rodents. *Journal of Ethnopharmacology* 111:403–408.
- Mshana, N.R., Abbiw, D.K., Addae-Mensah, I., Ahiyi, M.R.A., Ekper, J.A., *et al.*, (2000). Traditional medicine and pharmacopoeia. Contribution to the revision of Ethnobotanical and Floristics Studies of Ghana. Organisation of African Unity/Scientific, technical and research committee.
- Nath, M.C. (1945). The new antidiabetic principle (amellin) occurring in nature. I. Studies on some of its biochemical properties. *Chemical Abstracts* 39:3361-3362.
- Nishino, H., Hayashi, T., Arisawa, M., Satomi, Y., Iwashima, A., (1993). Antitumorpromoting activity of scopadulcic acid B, isolated from the medicinal plant *Scoparia dulcis* L. *Oncology* 50:100-103.
- Pari, L. *et al.*, (2005). Antidiabetic effect of *Scoparia dulcis*: effect on lipid peroxidation in streptozotocin diabetes. *Gann Physiology and Biophysics* 24(1):13-26.
- Pari, L. *et al.* (2004). Protective role of *Scoparia dulcis* plant extract on brain antioxidant status and lipid peroxidation in STZ diabetic male Wistar rats. *BMC Complementary and Alternative Medicine* 4:16.
- Pari, L., Venkateswaran, S. (2002). Hypoglycaemic Activity of *Scoparia dulcis* L. Extract in Alloxan Induced Hyperglycaemic Rats. *Phytotherapy Research* 16:662–664.
- Paulino de Albuquerque, U., Monteiro, J.M., Ramos, M.A., Cavalcanti de Amorim, E.L., (2007). Medicinal and magic plants from a public market in northeastern Brazil. *Journal of Ethnopharmacology* 110:76–91.
- Ratnasooriya, W.D., Jayakody, J.R., Premakumara, G.A., Ediriweera, E.R. (2005). Antioxidant activity of water extract of *Scoparia dulcis*. *Fitoterapia* 76:220-222.
- Rodrigues, E. (2006). Plants and Animals Utilized as Medicines in the Jaú National Park (JNP), Brazilian Amazon. *Phytotherapy Research* 20:378–391.
- Ruiz, L., Ruiz, L., Maco, M., Cobos, M., Gutierrez-Choquevilca, A-L., Roumv, V. (2011). Plants used by native Amazonian groups from the Nanay River (Peru) for the treatment of malaria. *Journal of Ethnopharmacology* 133:917–921.
- Satyanarayana, K. (1969). Chemical examination of *Scoparia dulcis* (L): Part I. *Journal of Indian Chemical Society* 46:765-766.

Botanical name

Securidaca longepedunculata Fres.

Family

Polygalaceae

Synonyms

Securidaca spinosa Sim. *Lophostylis pollida* Klotzsch

Common names

Violet tree (English), Arbuste à Serpent (French)

Vernacular names

Burkina Faso: Mooré – Palgu ;Pélga, Bissa – Hensasi, Dioula – Djoro;Djoto, Fulfuldé – Alali

Cote d'Ivoire: Lobi – Samuele, Gagou: Dioro, Malinké – Diulo, Ndjuru

Gambia: Malinké – Juto Djuto, Wolof – Fuf, Fula – Alali

Ghana: Akan – Ofodo Kyrito

Guinea Conakry: Malinké – Diodo, Fula – Diantu

Mali: Bambara – Djoro Dioro, Peulh – Iguili, Dogon – Toroe

Niger: Hausa – Warnagunguna, Fula – Adali, Djerma – Hasukore

Nigeria: Hausa – Sanya, Fula: Adali, Adehi, Yoruba – Ipetá

Senegal: Diola – Fu Daray, Serer – Kuf Kuf, Wolof – Fuf

Togo: Ouatchi – Etritou, Mina – Metritu, Ewé – Kpetá

Sierra Leone: Malinké – Juto, Jodoo

Description of the plant

S. longepedunculata is a semi-deciduous shrub or small tree that grows to 12 m high, with an often flattened or slightly fluted bole; much branched, with an open, rather straggly looking crown; young branches drooping and pubescent; bark smooth, thick and light yellow, covers a yellow wood fibre; very thick roots; have a characteristic odour of methyl salicylate; leaves alternate, entire, simple, oblong-elliptic, 5 to 6 cm long and 13-20 mm wide with very fine hairs when young but losing these by maturity; apex rounded; base narrowly tapering; petiole slender; purple papilionaceous flowers, about 10 mm long, very fragrant, on long slender stalks in terminal axillary racemes; fruit is a samara of 4 to 5 cm long, more or less a round nut, somewhat heavily veined, occasionally smooth, bearing a single, oblong, rather curved, membranous wing up to 4 cm long.

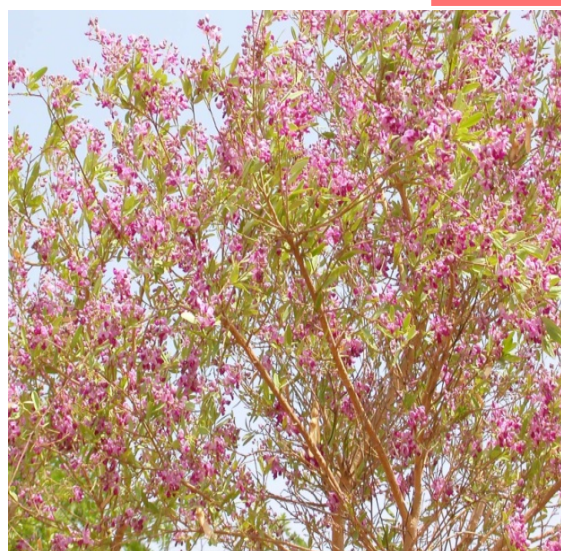
**Herbarium specimen number**

Ghana: GC 2799

Mali: 0058 DMT

Togo: TOGO06917

Habitat and geographic distribution

S. longepedunculata occurs in a broad range of vegetation, from semi-arid scrub to dense forest, including many woodland and bush habitats and gallery forests. It is widely distributed in the Sudano-Sahelian, Sudanian and Sudano-Guinean regions of Africa including Angola, Benin, Botswana, Burundi, Cameroon, Chad, Cote d'Ivoire, Democratic Republic of Congo, Eritrea, Ethiopia, Gambia, Ghana, Guinea, Kenya, Malawi, Mali, Mozambique, Namibia, Niger, Nigeria, Rwanda, Senegal, Sierra Leone, South Africa, Sudan, Tanzania, Uganda, Zambia, Zimbabwe.

Plant material of interest

Leaf and root bark

Other parts used

Stem bark

Definition of plant material of interest

Violet tree consists of the root bark or leaf of *S. longepedunculata* Fres. (Polygalaceae).

Ethnomedical uses

The fresh root is reduced to a pulp and rubbed vigorously on a snake bite. Decoction of the root pulp or leaves in combination with other plants is used to induce emesis and purgation after poisoning (Kerharo and Adam, 1974). The decoction of the crushed leaves is applied to sores and boils to drain pus. The foam obtained

from the root is mixed with water to treat gonorrhoea, while fresh root decoction is used to treat bronchitis, stomach pain and leprosy. Root and stem bark infusions are recommended as an antidote for poisoning; a powder made from the root is used as a snuff for headaches. In Ethiopia, smoke from the root is inhaled as a medicinal incense to treat flatulence. The powdered bark is used to treat wounds and a paste of pounded bark with copper sulfate is applied to blisters caused by Guinea worm to promote expulsion and for rheumatoid arthritis, chronic rheumatism, bruises or swelling, a paste of powdered root bark is used. In West Africa, the plant is used for the treatment of infantile convulsions and combined with *Boophane disticha* for psychoactive purposes. The plant is known in many African countries as an abortifacient (Oliver-Bever, 1986).

Biological and pharmacological activities

The plant's antivenom and anti-inflammatory properties have been demonstrated in several scientific investigations (Koné, 1989; Coulibaly Nee Diop, 1986; Metou, *et al.*, 1989). The chloroform extract of the root showed antibacterial activity against both Gram positive and Gram negative bacteria and clinical isolates of *Klebsiella pneumoniae* (Pallant and Steenkamp, 2008), while the aqueous extract was found completely inactive (Almagboul *et al.*, 1985). Acetone and hexane extracts showed an anti-mycobacterium tuberculosis activity with MIC of greater than 100 µ/ml (Green *et al.*, 2010), while the hexane extract showed significant activity against *Mycobacterium bovis* BCG and *Mycobacterium tuberculosis H37Ra* with minimum MIC of 15.6 to 62.5 µg/mL (Luo *et al.*, 2011). The dichloromethane extract of the roots at a dose of 150 mg/kg significantly reduced parasitemia in mice experimentally infected with *Trypanosoma brucei brucei* (Aderbauer *et al.*, 2008). The trypanocidal and cytotoxic activities of the plant have also been demonstrated by Nibret *et al.*, (2009); the dichloromethane extract showed a trypanocidal activity with an IC₅₀ less than 20 µg/ml. Akinmoladun *et al.* (2010) have also demonstrated the plant's antioxidant activity. Oral administration of a root decoction produced a sedative, anxiolytic and anticonvulsant effects in a dose-dependent manner (Adeyemi *et al.*, 2010; Oliver-Bever, 1986). The compound securinine showed *in vitro* antimalarial activity on *Plasmodium falciparum* (Weenen *et al.* 1990) and the acid derivatives of quinine isolated from the roots exhibited anti-HIV activity *in vitro*

(Mahmood *et al.*, 1993). The plant also has activity against the polio virus at a concentration between 10 and 50 mg/ml (Beuscher *et al.*, 1994). Extracts of the roots have proteolytic, analgesic, antiinflammatory, antioxidant and hypoglycaemic properties (Muanda, *et al.*, 2010; Ojewole, 2008; Bah, 2006).

Clinical data

No information available

Chemical constituents

Saponins, tannins, anthraquinones; alkaloids; terpenes; methyl salicylate; sterols, sugars, caffeic acid, sinapic acid; (Odebiyi, 1978; Kamwendo *et al.*, 1985; Kerharo and Adam, 1974; Declaude, 1971; Lenz, 1913; Mahmood *et al.*, 1993; Costa *et al.*, 1992, Scandola *et al.*, 1994; Mitaine-Offer *et al.*, 2010; Muanda, *et al.*, 2010).

Tests for identity and purity

Moisture content: not more than 4.59%

Total ash: 2.33%

Water-soluble extractive: not less than 19.29%

Alcohol-soluble (70%) extractive: 15.40%

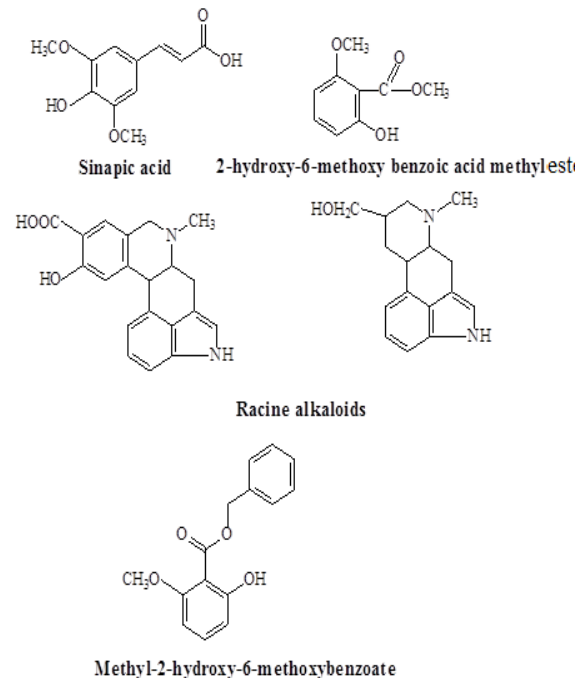

Chromatographic fingerprints

Chloroform extract

Analytical TLC on silica gel G60 F254, 0.25 mm layer in petroleum ether (40-60 °C)/chloroform [2:8], detection in daylight, after spraying with anisaldehyde (0.5 ml) mixed with 10 ml glacial acetic acid, 85 ml methanol and 5 ml

concentrated sulphuric acid and heated to 100-110°C for 5-10 min. Presence of two characteristic purple spots with R_fs 0.92 and 0.35.



Chromatogram

Macroscopy

The root of *S. longepedunculata* is tortuous, rough, light yellow, very thick with a characteristic odour; leaf fresh and green in colour; simple and shortly petiolate; lamina 2-5 cm long and 2-3 cm wide; oblong-lanceolate in shape; margin entire; apex round, leaf base is cuneate and venation is reticulate, leaf surface glabrous but pubescent beneath, texture papery with a depressed midrib.

Microscopy

Leaf is isobilateral; epidermal cells on the adaxial surface possess straight anticlinal walls and wavy to undulating walls on the abaxial surface; stomata and trichomes absent on the adaxial surface but numerous anomocytic and paracytic stomata and glandular trichomes present on the abaxial surface; many sphaerocrystals on this surface; epidermal cells rectangular with a layer of waxy cuticle; cells striated; mesophyll undifferentiated with heavily lignified parenchyma cells; mid-rib region shows convex protuberance with ovoid-globose shaped cells; vascular bundles arranged in a fan shape with 6-8 celled xylem; bundle sheath encloses both phloem and xylem; trichomes are absent.

Powdered plant material

Leaf greenish in colour, odour characteristic, epidermal cells, parenchymatous with straight anticlinal walls, some wavy and undulating, numerous stomata of anomocytic and paracytic types, glandular trichomes, xylem tissues

Therapeutic actions

Anti-inflammatory (Coulibaly Nee Diop, 1986, Metou, *et al.*, 1989), antibacterial (Almagboul *et al.*, 1985); antimalarial (Weenen *et al.*, 1990), antiviral (Beuscher *et al.*, 1994; Mahmood *et al.*, 1993); analgesic and hypoglycaemic (Ojewole, 2008); antiparasitic (Nibret *et al.*, 2010); antioxidant (Akinmoladun *et al.*, 2010); anticonvulsant, sedative and anxiolytic (Muanda *et al.*, 2010), anti-Mycobacterium tuberculosis (Green *et al.*, 2010, Luo *et al.*, 2011).

Therapeutic indications

Pains, worm infestation, rheumatism, psoriasis, eczema and immunosuppressive diseases, leprosy, wounds

Safety data

In a 24-hour acute toxicity study, the LD₅₀ of the aqueous root extract (*p.o*) in mice was >2000 mg/kg. Subacute studies did not show any clinical signs of toxicity after treatment of male and female mice (500 to 2000 mg/kg; *p.o*) for 14 days. Oral intake of aqueous root extract over 28 days, caused toxicity by decreasing the antioxidant system in the treated animals (Ajiboye *et al.* 2010). The minimum lethal dose in rats in 24 hours of raw ethanol stem bark extract was 50 mg/kg (Sandberg and Cronlund, 1982). Some active saponins from the root are highly toxic: LD₅₀ of 500 mg/kg administered when orally and 50 mg/kg parenterally in mice (Tubery, 1969). The LD₅₀ of saponin-rich crude fresh root extract was 0.875/kg by oral administration. Ingestion of the root by mouth produces irritation of the digestive tract, which can be fatal causing death after 19 hours; humans have a much more sensitive response with oral LD₅₀ = 170 mg/Kg (Scandola *et al.*, 1994). Leaves are less toxic than the stem and root; LD₅₀ of the freeze-dried macerated aqueous extract is 5g/kg oral or 53.76 g/kg (Scandola *et al.*, 1994). Securinine has a very high toxicity; doses of 0.1-0.2 mg/kg to 5-30 mg cause death by respiratory arrest (Chang Hui-yun, 1974).

Precautions for use

Do not exceed the recommended doses; the root has demonstrated a very low safety dose margins and self-medication is not encouraged

Adverse effects

Bad smell and taste, root may stimulate nausea and vomiting

Contraindications

Pregnancy, liver and heart diseases

Dosage and dosage forms

Decoction, powders

Seneginat magnesium is used in capsule 130 mg and at 2 to 10 capsules a day

Storage

Store in a cool dry place

References

Aderbauer, B., Clausen, P.H., Kershaw, O., Melzig, M.F. (2008). *In vitro* and *in vivo* trypanocidal effect of lipophilic extracts of medicinal plants from Mali and Burkina Faso. *Journal of Ethnopharmacology* 119(2):225-231.

Adeyemi, O.O., Akindele, A.J., Yemitan, O.K., Aigbe, F.R., Fagbo, F.I. (2010). Anticonvulsant, anxiolytic and sedative activities of the aqueous root extract of *Securidaca longepedunculata* Fresen. *Journal of Ethnopharmacology* 130(2):191-195.

Ajiboye, T.O., Salau, A.K., Yakubu, M.T., Oladiji, A.T. (2010). Aqueous extract of *Securidaca longepedunculata* root induce redox imbalance in male rat liver and kidney. *Human Experimental Toxicology* 29(8):679-688.

Akinmoladun, A.C., Obuotor, E.M., Farombi, E.O. (2010). Evaluation of antioxidant and free radical scavenging capacities of some Nigerian indigenous medicinal plants. *Journal of Medicinal Food* 13(2):444-451.

Almagboul, A.Z., Farouk, A., Bashir, A.K., Karim, A., Salah, M. (1985). Antibacterial activity of Sudanese plants used in folkloric Medicine III. *Fitoterapia* 56:195-200.

Bah, S., Paulsen, B.S., Diallo, D., Johansen, H.T. (2006). Characterization of cysteine proteases in Malian medicinal plants. *Journal of Ethnopharmacology* 107(2):89-198.

Beuscher, N., Bodinet, C., Neumann-Haefelime, D., Marstom, A., Hostettmann, K. (1994). Antiviral activity of African medicinal plants. *Journal Ethnopharmacology* 42:101-109.

Chang, Hui-yun, (1974). Toxicity of securinine and comparaison with strychnine. *Chinese Medical Journal* 4:65.

Costa, C., Bortazzo, A., Allegri, G., Curcuroto, D., Traloli, P. (1992). Indole alkaloids from the roots on an African plant, *Securidaca*

longepedunculata. Isolation by column chromatography and preliminary structural characterization by mass spectrometry. *Journal of heterocycle Chemistry*. P:1641–1647.

Coulibaly née Diop (1986). Contribution à l'étude de *Securidaca longepedunculata* Fres. Thèse de Doctorat en Pharmacie – Dakar, n 47, 105 p.

Declaude, C. (1971). Etude comparative des saponines extraits de deux Polygaleae africaines, le *Securidica longepedunculata* Fres et de *Polygala aciculans*. *Bulletin societe Royale des sciences*. Liège (397–405).

Green, E., Samie, A., Obi, C.L., Bessong, P.O., Ndip, R.N. (2010). Inhibitory properties of selected South African medicinal plants against *Mycobacterium tuberculosis*. *Journal of Ethnopharmacology* 130(1):151-157.

Kamwendo, W.Y., Chiotha, S.S., Msonthi, J.D. (1985). Screening of plants used traditionally in schistosomiasis in Malawi. *Fitorapia* 56:229–232.

Kerharo, J., Adams, J.G. (1974). La pharmacopée sénégalaise traditionnelle plantes médicinales et toxiques, Edition Vigot et frères, Paris, 633–666.

Koné, P.P. (1980). Etudes botaniques, électrophysiologiques et pharmacologiques du venin de *Nga migrocollis* et d'une substance antivénéneuse de la pharmacopée traditionnelle africaine (Extrait de *Securidaca longepedunculata*). Thèse de Doctorat d'Etat en Sciences, Université Nationale de Côte d'Ivoire, 171 p.

Lenz, W. (1913). un tersuchungen der wurzelrin de Von *Securidaca longepedunculata*. *Arbeiten aus dem Pharmazeutischen Institut der Universitiit Berlin* 10,

Luo, X., Pires, D., Aínsa, J.A., Gracia, B., Mulhovo, S. *et al.* (2011). Antimycobacterial evaluation and preliminary phytochemical investigation of selected medicinal plants traditionally used in Mozambique. *Journal of Ethnopharmacology* 2011. [Epub ahead of print]

Mahmood, N., Moore, P.S., De Tommasi, N., De Simone, F., Colman, S. *et al.* (1993). Inhibition of HIV infection by caffeoylquinic acid derivates. *Antiviral Chemistry and Chemotherapy*. 4:235-240.

- Metou, G., Faye, B., Richard temple, A., Lo, I. (1989). Plantes de la Pharmacopée Sénégalaise. Activité anti-inflammatoire chez le rat des écorces de racine de *Securidaca longepedunculata* fres (Polygalaceae). Bulletin de liaison : Médecine Traditionnelle et Pharmacopée 3, n 1.
- Mitaine-Offer, A.C., Pénez, N., Miyamoto, T., Delaude, C., Mirjolet, J.F. *et al.* (2010), Duchamp O, Lacaille-Dubois MA. Acylated triterpene saponins from the roots of *Securidaca longepedunculata*. Phytochemistry 71(1):90-94.
- Muanda, F.N., Dicko, A., Soulimani, R. (2010). Assessment of polyphenolic compounds, *in vitro* antioxidant and anti-inflammation properties of *Securidaca longepedunculata* root barks. Comptes Rendus de Biologie 333(9):663-669.
- Nibret, E., Ashour, M.L., Rubanza, C..D, Wink, M. (2009). Screening of some Tanzanian medicinal plants for their trypanocidal and cytotoxic activities. Phytotherapy Research 177–180.
- Nibret, E., Ashour, M.L., Rubanza, C..D, Wink, M. (2010). Screening of some Tanzanian medicinal plants for their trypanocidal and cytotoxic activities. Phytotherapy Research 24(6):945-947.
- Odebiyi, O.O. (1978). Preliminary phytochemical and antimicrobial examination of leaves of *Securidaca longepedunculata*. Nigerian Journal of Pharmaceutics 9:29-30.
- Ojewole, J.A. (2008). Analgesic, anti-inflammatory and hypoglycaemic effects of *Securidaca longepedunculata* (Fresen.) [Polygalaceae] root-bark aqueous extract. Inflammopharmacology 16(4):174-181.
- Oliver-Bever, B. (1986). Medicinal plants in tropical West Africa, Cambridge University Press. Cambridge.
- Pallant, C, Steenkamp, V. (2008). *In vitro* bioactivity of Venda medicinal plants used in the treatment of respiratory conditions. Human and Experimental Toxicology. 27(11):859-866.
- Sandberg, F., Gronlund, A. (1982). An ethnopharmacological inventory of medicinal and toxic plants from Equatorial Africa. Journal of Ethnopharmacology 5:187–204.
- Scandola, M., Games, D.E., Costa, C., Allegri, G., Bertazzo, A. *et al.* (1994). Structural study of alkaloids from *Securidaca longepedunculata* roots. Isolation and characterization by supercritical fluid chromatography mass spectrometry. Journal Heterocyclic Chemistry 31:219-224.
- Tubery, P. (1969). Alcoholic extract of *Securidaca longepedunculata* used against Psoriasis. Fr Demande 6665 (1,3 – 1969) ; Chemical Abstract 75:52792.
- Tubery, P. (1974). Anti-inflammatory triterpenic alcohol acids. Chemical Abstract 82:103132.
- Weenen, H., Nkunya, M.H.H., Bray, D.H., Mwasumbi, L.B., Kinabo, L.S. *et al.* (1990). Antimalarial compounds containing an α , β -unsaturated carbonyl moiety from Tanzania medicinal plants. Planta Medica 56:371-373.

Botanical name

Senna alata (L) Roxb.

Family

Leguminosae-Ceasalpinioideae

Synonyms

Cassia alata L., *Hepetica alata* Ref., *Cassia bracteata* L.; *Cassia herpetica* Jacq.

Common names

Ringworm shrub, Craw-craw plant, King of the forest, Candle stick cassia; ringworm senna; guajava; ringworm bush; seven-golden-candlesticks; Emperor's candlesticks; Empress-candle plant; christmas-candle; candlestick senna; candle bush, fleur St Christophe

Vernacular names

Ghana: Twi – Osempe, Ga Adangbe – Bayisa, Ewe – Agbobladzoe

Nigerian: Yoruba – Asunwon oyinbo, Hausa – Majamfari, Ibo – Ogalu

Niger: Hausa – Sanga Sanga

Togo: Ewe - Zangarati, Ouatchi – Zanguerati, Adja – Zangalati

Description of the plant

It is a soft-wooded shrub, highly decorative with an unusual and interesting appearance, about 3 m or more in height; leaves are compound pinnate consisting of 8-14 pairs of oblong to obovate leaflets (5-16 cm long by 3-8 cm wide) which are rounded at the end; rachis narrowly winged with a ridge connecting the leaflets; petiole and rachis are up to 60 cm in length; plant flowers in February and October to November; flowers in crest terminal cymes, producing golden yellow flowers in stout, dense, erect and large, spike-like racemes with fertile stamen; fruit, with four broad crenate wings along the middle, straight, winged along sides, contains 30-40 seeds per fruit, measures 15–25 cm long and about 1.8 cm broad, green when unripe and black when ripe (Adjanohoun *et al.*, 1991).

Herbarium specimen number

Nigeria: FHI 107441

Togo: TOGO00121

Habitat and geographical distribution

Native to America but now found widely distributed throughout the tropics including West Africa from Senegal to Nigeria (Irvine, 1961). It is a common plant in villages, wastelands,



clearings and homes; cultivated or spontaneous. In Nigeria it can be found in the rain forest and the savannah, both in the southern and northern parts of the country (Elujoba and Ogunti, 1993; Adjanohoun *et al.*, 1991).

Plant material of interest

Dried leaflets

Other parts used

Flower; root; seed; bark

Definition of plant material of interest

Alata leaf consists of the fresh or dried young leaflets of *Senna alata* L. Roxb. (Leguminosae-Ceasalpinioideae).

Ethnomedical uses

The leaves are used for dermatitis, eczema, ringworm, intestinal helminthiasis, taeniasis, constipation, asthma, gonorrhoea, bronchitis, delayed labour and as an abortifacient (Oliver-Bever, 1986; Hauptman and Lacerda, 1950).

Biological and Pharmacological activities

Several laboratory reports have lent support to some of the herbs' folkloric claims. The anthranoid glycosides cause purgation by stimulating peristalsis in the large bowel and diminishing water absorption. Extracts of various parts of the plant have shown promising antimicrobial and analgesic properties (Palanichamy and Nagarajan, 1991) and laxative activities (Ogunti and Elujoba, 1993; Nickell, 1959). Alcoholic extract of the leaf and flower of *S. alata* showed antimicrobial activity on unspecified Gram-positive bacteria (Benjamin

and Lamikanra, 1981). In a study by Crockett in 1992, extracts were reported to be effective in treating the opportunistic infections of AIDS. Ethanolic extracts exhibited high antimicrobial activity against various species of dermatophytic fungi but low activity against non-dermatophytic fungi; bacterial and yeast species showed resistance to the extract *in vitro* (Ibrahim, 1995). The ethanolic leaf extract showed low MIC values of 12.5-25.0 mg/ml against *Trichophyton rubrum* and *Basidiobolus haptosporus* (Lemli, 1976). The leaf extract also showed maximum analgesic activity *in vivo* compared to kaempferol 3-O-sophoroside with morphine (Palanichamy and Nagarajan, 1990). Oil extracted from the leaf had inhibitory effects on Gram-positive and Gram-negative bacteria including *Pseudomonas* sp., *Staphylococcus aureus* and *Escherichia coli* (Okafor *et al.*, 2001).

Clinical data

In a multicentre randomized controlled trial, leaf infusions administered at bed-time was found to have stronger purgative action compared to placebo. A small percentage of the participants (16-25%) were reported to have experienced minimal side effects, i.e., nausea, dyspepsia, abdominal pain and diarrhoea (Thamlikitkul *et al.*, 1990). A 10-year human study found the leaf extract to be an effective antifungal agent for the treatment of *Pityriasis versicolor* (Damodaran and Venkataraman, 1994). Oladele *et al.*, (2010, 2012) reported on an observational clinical study with *Senna alata* herbal soaps for the management of superficial skin infections among the prison inmates. It significantly cleared the lesions on 94% of the patients in 4 weeks, mainly comprising of *Taenia versicolor* and *T. corporis* as the causative infections. In a related study by the same research group, 3% *Senna alata* incorporated into the herbal soap, gave the best result among the other 2 herbal soaps (Oladele *et al.*, 2012).

Chemical constituents

Antraquinones: aloe-emodin, rhein glycoside and aloe-emodin glycoside, sennosides, rhein, chrysophanic acid; tannins and mucilage (Elujoba *et al.*, 1989; Rai and Adbullahi, 1978; Ogunti *et al.*, 1991; GHP, 1992; Gupta, 1991).

Tests for identity and purity

Moisture content: Coarse powder loses not more than 12 % when dried at 100°C
 Total ash: Not more than 10.00%
 Acid-insoluble ash: Not more than 1.60%

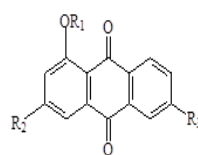

Emodin $R_1=H, R_2=OH, R_3=CH_3$

Chrysophanol $R_1=R_2=H, R_3=CH_3$

Emodin-8-glucose $R_1=Glucose, R_2=OH, R_3=CH_3$

Frangulin A $R_1=H, R_2=ORhamnose, R_3=CH_3$

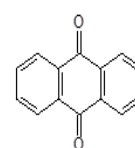

Anthraquinone

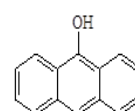

Anthranol

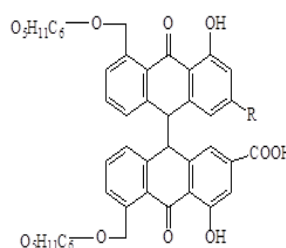

Sennoside A = COOH *trans*

Sennoside B = COOH *meso*

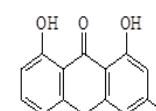

Chrysophanic acid Anthrone

Sulphated ash: Not more than 15.00 %
 Water-soluble ash: Not less than 5.00%
 Water-soluble extractive (Coarse powder): Not less than 20.00%
 Alcohol-soluble (70%) extractive (Coarse powder): Not less than 17.00%
 Stomatal index: 10 – 14.25 – 18.3 (upper surface), 18.5 – 21.85 – 25 (lower surface)
 Stomatal number: 275 – 296 – 320 (upper surface), 405 – 472 – 515 (lower surface)
 Palisade ratio: 8.25 – 9.53 – 10.50
 Veinlet number: 13 – 15.8 – 20.0
 Veinlet- termination number: 17.5 – 19 – 21.5

Chromatographic fingerprints

Chloroform extract

Analytical TLC on silica gel G60 F254, 0.25 mm layer in petroleum ether (40-60 °C)/chloroform [2:8], detection in daylight, after spraying with anisaldehyde (0.5 ml) mixed with 10 ml glacial acetic acid, 85 ml methanol and 5ml concentrated sulphuric acid and heated to 100-110°C for 5-10 min. Presence of characteristic six spots with R_f s of 0.96 (pink), 0.93 (pink), 0.71 (pink), 0.53 (pink), 0.47 (brown) and 0.38 (pink).

Macroscopy

Compound leaves, paripinnate, vary from 30-60 cm in length with 8-14 pairs of leaflets attached to the rachis; leaflets greyish green, thick and papery, oblong-obovate to lanceolate, asymmetrical at the base, 50-150 cm long and 40 to 90 mm wide, apex mucronate, base flat or round, margin entire, petiole short, 1-3 mm long,

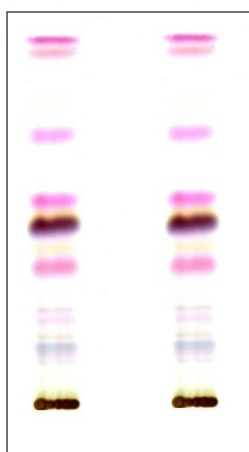

Chromatogram

venation pinnate, more distinct on the undersurface with lateral veins leaving the midrib at an angle of about 60°; both surfaces are covered with hairs; texture papery; colour greenish when fresh, lower surface greyish green, petiole yellowish-brown; taste slightly bitter, mucilaginous and the leaf curves slightly when dried with a greyish–green colour (Elujoba and Ogunti, 1993).

Microscopy

Epidermal layer consists of polygonal cells covered by a thin, warty and undulating cuticle; stomata are paracytic; epidermal cells less wavy and stomata fewer on upper surface; covering trichomes with pointed tips, thick and warty walls, conical and sometimes appressed to the epidermis, present on both surfaces, unicellular with the base surrounded by radially elongated epidermal cells; clusters of calcium oxalate distributed throughout the tissue while prisms are found in the epidermal cells; transverse section presents a dorsiventral leaf arrangement, thick cuticle, papillose on lower surface, cuboidal epidermal cells; thick, warty-walled, with a layer of discontinuous monolayer palisade cells, below the upper epidermis with almost straight anticlinal walls; interrupted in midrib region by spongy mesophyll cells; midrib projects on the lower surface and is traversed by a vascular strand formed by an arch of collateral vascular bundles, endodermis in two semi-circles enclosing the collateral vascular bundle, whole strand surrounded by a sclerenchymatous pericycle followed by the cortex, which consists of 3-5 rows of parenchyma cells and 2-3 rows of collenchyma cells; xylem vessels and the endodermis (fibrous) are lignified while the epidermis and mesophyll cells contain mucilage,

the latter also contain round yellowish ergastic substances (Elujoba and Ogunti, 1993).

Powdered plant material

Consists of fragments of epidermal cells which are polygonal in shape showing paracytic stomata, fragments showing cicatrix with epidermal cells radiating outwards, xylem tissue: reticulate, (lignified) annular, spiral vessels; few phloem fibres non-lignified; characteristic warty-walled covering trichomes, unicellular and uniseriate, appressed, fragments of pitted vessels and groups of fibers with prisms of calcium oxalate crystals which may also be isolated and also occurring as sheaths on veins; starch grains 26-42 μ m; 49-120 μ m long, green colour and characteristic bitter taste.

Therapeutic actions

Antidiarrhoeal, antibacterial, antifungal, antiviral

Therapeutic indications

Ascites; constipation; crawl-crawl, dermatitis; dhobey-itch; dystocia; eczema; gonorrhoea; leprosy; mycosis; parturition; ringworm; shingles; stomach ache; tattoo; tinea (Mshana *et al.*, 2000; Assane, 1993; GHP, 1992, NHP, 2008).

Safety data

In animal studies using female rats, the LD₅₀ was >3000 mg/kg and treatment (300-3000 mg/kg) did not cause changes in body weight or organ/body-weight ratios. In acute studies (300-3000 mg/kg), diarrhoea was observed in the group that received 3000 mg/kg. There were no significant changes in haematology, liver or renal function. The aqueous extract of the leaf is considered safe.

Precautions for use

High doses may affect the absorption of other drugs due to reduction in intestinal transit time. Use in nursing mothers, children under 10 years and for more than 2 weeks, would require medical supervision. As with all anthranoid glycoside-containing herbs, long-term use may cause pigmentation of the intestinal mucosa, also provoke nausea and vomiting in large doses.

Adverse effects

Diarrhoea

Contraindications

Contraindicated in pregnancy and lactation; rectal bleeding, appendicitis and intestinal

obstruction and stenosis; high doses may cause gripping, colic, abdominal discomfort, diarrhoea, loss of electrolytes and dehydration; inflammatory bowel disorders; idiopathic abdominal pains; haemorrhoids; colitis and ulcer.

Dosage and dosage forms

Tincture; infusion (tea); decoction

Infusion: (hot or cold): the dried pods or leaves should be steeped in warm water for 6-12 hours; 1 teaspoon in about. 150 ml of water; filter after 10 minutes; take one cup in the morning and/or before going to the bed.

Powder: 1-2 g with 150 ml of water (as purgative)

Tincture: 1:5 in 50% alcohol; take 2-4 ml at bedtime.

Laxative: 3 – 4g as hot infusion at bedtime

Skin infections: 1-2% powder, incorporated into soap or body cream.

Storage

Store in a cool dry place

References

Adjanohoun, E. *et al.*, (1991). Contribution to Ethnobotanical and Floristic studies in Western Nigeria Lagos, Nigeria: Organization of African Unity's Scientific Technical and Research Commission.

Assane, M., (1993). Choleric effects of *Cassia alata* Linn. in the rat. *Dakar Medical.*; 38(1):73-77.

Benjamin, T.V., Lamikanra, A. (1981). Quarterly Journal of Crude Drug research 19: 93-96.

Crockett, C.O. (1992). *Cassia alata* and the preclinical search for therapeutic agents for the treatment of opportunistic infections in AIDS patients. *Cell and Molecular Biology* 38(5):505-511.

Damodaran, S., Venkataraman, S. (1994). A study on the therapeutic efficacy of *Cassia alata*, Linn. leaf extract against Pityriasis versicolor. *Journal of Ethnopharmacology* 42(1):19-23.

Elujoba, A. A., Ogunti, E.O. (1993). Pharmacopoeial and biological standardization of *Cassia alata* and *Cassia podocarpa* with reference to Senna. *Glimpses in Plant Research* XI, 469-479.

Elujoba, A.A., Ajulo, O.O., Iweibo, G.O. (1989). Chemical and Biological analyses of Nigerian

Cassia species for laxative activity. *Journal of Pharmaceutical and Biomedical Analysis* 7(12):1453 – 1457.

Ghana Herbal Pharmacopoeia (1992). The Advent Press: Accra, Ghana.

Gupta, D. (1991). Flavonoid glycosides from *Cassia alata*. *Phytochemistry* 30(8): 2761-2763.

Hauptman, H., Lacerda, V.L. (1950). *Journal of American Chemical Society* 72: 1492.

Ibrahim, D. (1995). Antimicrobial activity of *Cassia alata* from Malaysia. *Journal of Ethnopharmacology.*; 45(3):151-156.

Irvine, F.R (1961). *Woody plants of Ghana* London: Oxford University Press.

Irvine, F.R. (1903). *Plants of the Gold Coast* London: Oxford University Press. P 521-525.

Lemli, J.A. (1976). *Pharmacology* 14(Suppl.1):62–72.

Mshana, N.R., Abbiw, D.K., Addae-Mensah, I., Ahiyi, M.R.A., Ekper, J.A., *et al.*, (2000). Traditional medicine and pharmacopoeia. Contribution to the revision of Ethnobotanical and Floristics Studies of Ghana. Organisation of African Unity/Scientific, technical and research committee.

NHP (2008). Nigerian herbal pharmacopoeia. The Federal Ministry of Health, Abuja. Nigeria

Nickell L.G. (1959). *Economic Botany* 13:281-318.

Ogunti, E.O., Elujoba, A.A. (1993). Laxative activity of *Cassia alata*. *Fitoterapia* 64 (5):437–439.

Ogunti, E.O., Aladesanmi, J.A., Adesanya, S.A, (1991). Antibacterial activity of *Cassia alata*. *Fitoterapia* 62:537.

Okafor, J.I., Eze, E.A., Njoku, O.U. (2001). *Nigerian Journal of Natural Products and Medicine* 5: 59-60.

Oladele, A. T., Dairo, B. A., Elujoba, A. A. and Oyelami, A. O. (2010). Management of superficial fungal infections with *Senna alata*

- ("alata") soap: A preliminary report . Afri. J. Pharm. Pharmacol. 4 (3): 98-103
- Oladele, A. T., Elujoba, A. A. and Oyelami, A. O. (2012). Clinical studies of three herbal soaps in the management of superficial fungal infections. Res. J. Medicinal Plant 6 (1): 56-64
- Oliver-Bever, B. (1986). Medicinal Plants in Tropical West Africa London: Cambridge University Press, p.124-327.
- Palanichamy, S., Nagarajan, S.J. (1990). Analgesic activity of *Cassia alata* leaf extract and kaempferol-3-O-sophoroside. Journal of Ethnopharmacology 29(1):73-78.
- Palanichamy, S. (1990). Antifungal activity of *Cassia alata* leaf extract. Journal of Ethnopharmacology 29(3):337-340.
- Rai, P.P., Abdullahi, N. (1978). Occurrence of anthraquinone in *Cassia* species. Nigerian Journal of Pharmacy 9:160–165.
- Thamlikitkul, V., Bunyapraphatsara, N., Dechatiwongse, T., Theerapong, S., *et al.* (1990). Randomized controlled trial of *Cassia alata* Linn. for constipation. Journal of Medical Association of Thailand 73(4):217-22

Botanical name

Senna alexandrina Mill

Family

Leguminosae-Caesalpinioideae

Synonyms

Cassia senna L.; *Cassia acutifolia* Del.; *Cassia angustifolia* Valil.; *Cassia elongata* Lam.; *Cassia lantiva* Brisch; *Cassia lanceolata* Collad

Common names

Alexandrian senna (*Cassia acutifolia* Del.);
Tinnevelley senna (*Cassia angustifolia* Valil.)

Vernacular names

Mali: Tamachek – Aghe-Agher, Egerger

Niger: Arabic – Senna Jebeli, Senna Makha

Nigeria: Arabic Shuwa – Senna Jebeli, Hausa – Filáskon Máká

Description of the plant

A small shrub with erect stem 1 to 1.5 m high, compound paripinnate leaves about 10 cm in length, 3-7 pairs of leaflets and about 12-24 cm long, 7-12 mm wide, narrow, pale green to yellowish green in colour; zygomorphic flowers with yellow petals; fruit is elliptical, flattened, dehiscent pod, 4-7 cm long, 2 cm wide containing 6-10 seeds per pod (WHO, 1999; African Pharmacopoeia, 1985; Wallis, 1967).

Habitat and geographical distribution

Upper Nile territories, Alexandria, Sudan and other semi-desert zones of Africa.

Plant material of interest

Leaf

Other parts used

Fruit

Definition of plant material of interest

Alexandrian senna consists of the dried leaflets or fruit of *Senna alexandrina* Mill (Leguminosae-Caesalpinioideae).

Ethnomedical uses

It is used for bowel evacuation, in constipation, liver disease, jaundice, anaemia, splenomegally and typhoid.

Biological and pharmacological activities

The laxative effects of senna are due to the presence of Sennosides A and B, which



influence colonic motility and enhance colonic propulsive transit. Senna stimulates peristaltic contraction, significantly increasing the rate of defaecation, faecal weight and stool fluidity (Fleming, 2000).

Clinical data

The time of action of senna is usually 8-10 hours, and thus the dose should be taken at night. The action of the sennosides augments, without disrupting, the response to the physiological stimuli of food and physical activity. The sennosides abolish the severe constipation of patients suffering from severe irritable bowel syndrome. In therapeutic doses, the sennosides do not disrupt the usual pattern of defecation times and markedly soften the stool. Sennosides significantly increase the rate of colonic transit and increase colonic peristalsis, which in turn increase both faecal weight and dry bacterial mass. Due to their colonic specificity, the sennosides are poorly absorbed in the upper gastrointestinal tract (WHO, 1999).

Chemical constituents

Hydroxyanthracene glycosides particularly Sennosides A, B, C and D, aloe-emodin, rhein – 8-glucosides, mucilage and flavonoids (African pharmacopoeia, 1985; Wallis, 1967), Sennocides A, B, C (Okafor *et al.*, 2001).

Tests for Identity and purity

Moisture content: Not more than 10.00% (leaf); 12.00% (fruit)

Total ash: Not more than 12.00% (leaf); 6.00% (fruit)

Acid-insoluble ash: Not more than 2.00% (leaf); 2.00% (fruit)

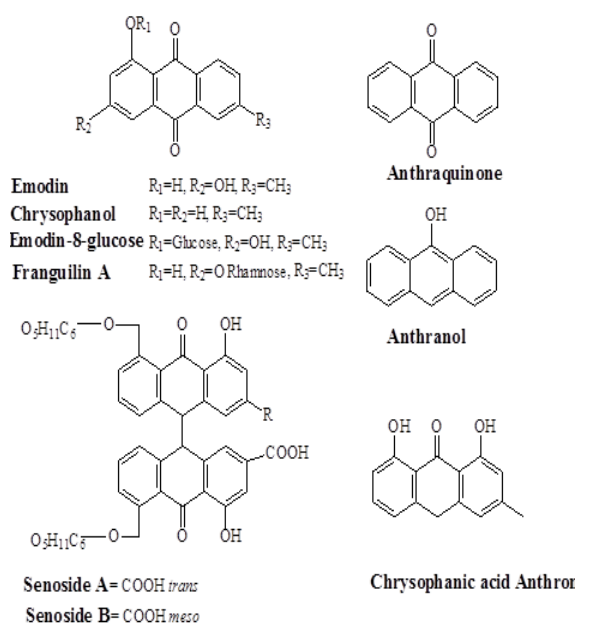

Water-soluble extractive: Not less than 3% (leaf), 25.00% (fruit)

Stomatal index: 10-12.5-15

Stomatal number: 11.4 – 12.2 – 13

Vein islet number: 20-25-30

Palisade ratio: 4.5 – 9.5 - 18(upper epidermis)

3.5-7.0 – 14.5 (lower epidermis)

Foreign organic matter: Not more than 1.0% (leaf); 1.0% (fruit).

Chromatographic fingerprints

Chloroform extract

Analytical TLC on silica gel G60 F254, 0.25 mm layer in petroleum ether (40-60 °C)/chloroform [2:8], detection in daylight, after spraying with anisaldehyde (0.5ml) mixed with 10 ml glacial acetic acid, 85 ml methanol and 5ml concentrated sulphuric acid and heated to 100-110°C for 5-10 min. Presence of six characteristic spots with R_f s 0.94 (pink), 0.89 (brown), 0.76 (green), 0.62 (violet), 0.48 (violet) and 0.32 (yellowish brown).



Chromatography

Macroscopy

Leaflets are lanceolate to ovate-lanceolate of 2.5 cm long, 0.5 to 1.6 cm wide, pale greyish-green or yellowish-green; thin and brittle texture, leaves in commerce thus appear in more or less broken form, asymmetrical and unequal at the base, covered on both surfaces with whitish hairs distinctly visible near the veins, apex is acute and mucronate, petiole about 1mm long; vein more conspicuous on the lower epidermis, radius (if present) is slender, 7 to 10 cm long, 4 to 6 pairs of leaflets, odour slight, taste mucilaginous with characteristic bitterness (WHO, 1999; BPC, 1959). Fruit: pods leguminous, entire, compressed laterally, almost flat and broadly oblong, thin pods, yellowish green to yellowish brown, about 3-6 cm long, up to 2.5 cm wide, round apex with slight projecting point, each containing about 5-7 flat, obovate-cuneate, hard seeds, 5-6 mm long 3-4 mm wide; pericarp is dry and membranous, the embryo is large and straight, green, flat cotyledons, surrounded by scanty grey endosperm.

Microscopy

Leaf epidermis has polygonal tabular polyhedral, straight walled cells with mucilage contents, paracytic or rubiaceous stomata of equal number on both epidermises, unicellular, thick-walled, conical, warty, trichomes appressed to the epidermis and measuring up to 260 μ long and 12 to 18 to 25 μ wide, a single row of palisade under the epidermis; transverse section through the mid-rib shows a meristele consisting of xylem and phloem with an arc of pericyclic fibres below and a mass of schlerenchyma above; below the veins, groups of pericyclic fibres flanked externally by a sheath containing prisms of calcium oxalate crystals measuring 4–0–20–25 μ with cluster crystals, 8–15–20–30 μ , occur in the palisade and spongy tissues (Wallis, 1967).

Powdered plant material

Leaf powder is light-green to greenish-yellow; fragments of polygonal epidermal cells, paracytic stomata, unicellular, conical, warty, covering trichomes isolated or attached to fragments of epidermal cells; fragments of vascular bundles with sheath of calcium oxalate prismatic crystals, cluster crystals of calcium oxalate, isolated or inside fragments of parenchyma cells.

Fruit powder contain fragments of epicarp cells containing stomata of anomocytic or paracytic type; unicellular, conical, warty trichomes, found singly or attached to surface cells; fibres from the

endocarp, polygonal, mucilaginous cells of the endosperm.

Therapeutic actions

Antidiarrhoeal, antibacterial, antifungal

Therapeutic indications

Constipation, liver disease, jaundice, anaemia, splenomegaly and typhoid.

Safety data

In animal studies using female rats, the LD₅₀ was > 3000 mg/kg and treatment (300-3000 mg/kg) did not cause changes in body weight or organ/body-weight ratios. In acute studies (300-3000 mg/kg), diarrhoea was observed in the group that received 3000 mg/kg. There were no significant changes in haematology, liver or renal function. The aqueous extract of the leaves is considered safe. Adefemi *et al.* (1988) reported that high doses may cause excessive gripping, abdominal discomfort, diarrhoea, electrolyte depletion and weight loss; larger doses or chronic use may damage the liver, the kidney and affect spermatogenesis.

Precautions for use

No special precautions but high doses may affect the absorption of other drugs due to reduction in intestinal transit time. Except on medical advice, it should not be used for more than 14 days or for children under the age of 10 years (British Pharmacopoeia, 1988; Godding, 1998).

Adverse effects

Discolouration of the urine during therapy.

Contraindications

Pregnancy, intestinal obstruction/ stenosis, appendicitis, diuretic, corticosteroid or digoxin therapy; hypermotility of the intestines

Dsage and dosage forms

Decoction, Infusion

As laxative: 0.5-2.0 g at bed time as hot tea, and as purgative: 2-4 g at bed time as hot tea

Storage

In well-closed containers, protected from light and moisture

References

Adefemi, O. A., Elujoba, A. A. and Odesanmi, W. O. (1988). Evaluation of *Cassia podocarpa* with reference to *Senna*. *W. Afri. J. Pharmacol. Drug Res.* 8 (1): 41-47

African Pharmacopoeia Volume 1 (1985). First Edition, published by Organization of African Unity's Scientific Technical and Research Commission (OAU/STRC), Lagos, Nigeria.

British Pharmaceutical Codex (1959). Published by the Pharmaceutical Society of Great Britain and printed by the Pharmaceutical Press, London.

British Pharmacopoeia (1988). Published by Her Majesty's Stationary office and printed by the Pharmaceutical press, London.

Flemming, T.E. (2000). *Physicians' Desk References for herbal medicines*" 2nd Edition. Medical Economics Company.

Godding, E. W. (1998). Laxatives and the special roles of *Senna*. *Pharmacology* 36(1):230-236.

Okafor J.I, Eze E.A., Njoku O. U. (2001). *Nigerian Journal of Natural Products and Medicine* 5 59-60.

Wallis, T. E. (1967). *Textbook of Pharmacognosy*" 5th Edition published by J and A Churchill Ltd, London.

World Health Organization (1999). *WHO Monographs on selected medicinal plants*. Vol 1, published by WHO, Geneva.

Botanical name*Senna occidentalis* (L.) Link**Family**

Leguminosae-Ceasalpinioideae

Synonyms*Cassia occidentalis* L.; *Cassia caroliniana* Walter; *Cassia foetida* Persoon; *Ditremexa occidentalis* (L) Britt & Rose**Common names**

Coffee senna, Mogdad coffee, stinkweed (English); Herbe puante, Casse fétide (French); Fedegosa (Portuguese)

Vernacular names**Buirkina Faso:** Mooré – Kinkéliba, Dioula – M'balan m'balan; mbala fin, Fulfuldé – Tasbati**Cote d'Ivoire:** Baoulé – Aloukou Sere Sere, Malinké – Badjaa; Akyé – M'bechilè**Gambia:** Mandinka – Kassala, Fulla – Tiga Sowru, Wollof – Hobi**Ghana:** Akan – Mmofraborodee, Ga Dangme – Gbekebii Arnadaa, Ewe – Dzongbale**Mali:** Bambara – N'Balan Balanfing, Noms – Tasbati, Malinké – Kassé**Niger:** Djerma – Sanga Sanga, Hausa – Raydoré**Nigeria:** Yoruba – Rere**Senegal:** Serer – Ben Fènè; Bénékèné, Wolof – Bantamaré, Diola – Bufata**Sierra Leone:** Kisi – Dilankido, Shebro – Sabibosueleh, Temne – E- Bambaforke**Togo:** Ewé – Bessissan, Ouatchi – Avakofè; Adja – Laloui**Description of the plant**

Glabrous herb or undershrub; annual or up to 3 years duration; leaves compound pinnate, leaflets 4-5 pairs, terminal pair largest, broadly lanceolate or ovate, 3.5-10 cm long, 3-4 cm broad, apex acute, gland near base of leaf rachis; flowers yellow; fruit linear pod, somewhat flattened abruptly beaked.

Herbarium specimen number

Ghana: GC45900

Mali: 1525 (DMT)

Habitat and geographical distribution

Common weed on wasteland in villages and towns and on roadsides; pantropical.

Plant material of interest

Leaf

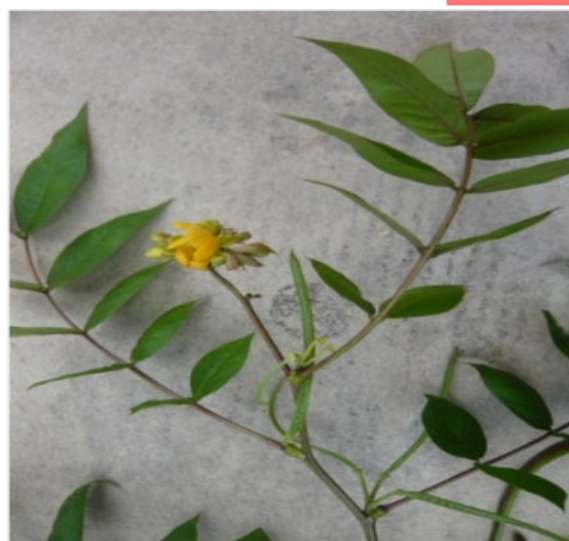
**Other parts used**

Seed and root

Definition of plant material of interestCoffee senna consists of the dried leaf of *Senna occidentalis* (L.) Link (Leguminosae-Ceasalpinioideae).**Ethnomedical uses***S. occidentalis* is used in many parts of Africa to treat a range of conditions such as abscesses, bruises, cataracts, constipation, eye infections, headache, jaundice, kidney infections, leprosy, malaria, kidney pain, menstrual disorders, rheumatism, ringworm, scabies, sore throat, stomach ulcers, stomachache, syphilis, tetanus, worms, fevers, tuberculosis, anaemia, liver, disorders; general weakness; asthma; bronchitis; venereal diseases (Chukwujekwu *et al.*, 2005; Tona *et al.*, 2004; Samy and Ignacimuthu, 2000; Kuo *et al.*, 1996; Soukup, 1970; Rutter 1990; Coimbra, 1994; Ayensu, 1981; Altschul, 1983; Ronquillo, 1988; Robineau, 1989; Standley and Steyermark, 1946; Kabiruddin, 1951; Kirthikar *et al.* 1969). In Mali, the leaves are used to treat oedema and a decoction is made for malaria, fevers in pregnancy, yellow fever, headache and conjunctivitis. The seeds are brewed into a coffee-like beverage for asthma, hypertension, malaria, fevers and stomach complaints.**Biological and pharmacological activities**The laxative effect of the various parts of the Senna plant was reported as far back as the 1950s (Grote and Woods, 1951). Several scientific investigations have shown that *S. occidentalis* has antibiotic, antiinflammatory, anthelmintic, abortifacient, cholagogic,

cicatrizant, diuretic, laxative and tonic properties (Ake, 1983; Morton, 1981; Robineau 1989; Chukwujekwu *et al* 2006). The aerial parts of the plant (leaves, fruits and leaves) have purgative properties (Watt and Breyer-Brandwijk, 1962). Extracts of the leaf exhibited broad spectrum antibacterial activity against *B. subtilis* and *S. aureus* (Samy and Ignacimuthu, 2000) and the benzene and ether extracts of the leaves, root and seeds were also active against Gram-positive and Gram-negative bacteria (Ikram *et al* 1978). It showed antibacterial activity against *Salmonella typhi* (Perez and Anesini, 1994; Evans *et al.*, 2002). A study by Tona *et al* (1999) also showed that the ethanol and dichloromethane leaf extracts possessed anti-parasitic effect *in vitro*, whilst the ethanolic, dichloromethane and lyophilized aqueous extracts of the root bark produced chemosuppressions of parasitaemia in a dose-dependent manner; the ethanolic lipophilised extract was more active (Tona *et al.*, 1999; Tona *et al.*, 2001; Tona *et al.*, 2004). However, Gasquet *et al* (1993), reported mild antimalarial effects. Another study by Caceres *et al.*, (1991c) found that the leaf decoction was active against *E. floccosum*, *M. gypseum*, *T. mentagrophytes* and *T. rubrum*. *In vivo* and *in vitro* studies have shown that aqueous extracts of the plant possess anti-mutagenic activity against benzo[α]pyrene and cyclophosphamide-induced mutagenicity (Sharma *et al* 1999; Sharma *et al* 2000a; Sharma, *et al.*, 2001). Cyclophosphamide-exposed animals showed enhanced immunity on administration of the plant extracts (Bin-Hafeez *et al* 2001). *In vivo* studies have also shown that the plant's powder has anti-inflammatory activity, as well as an ability to stabilize human erythrocyte membrane against hypotonicity-induced lysis (Sadique *et al.*, 1987). The leaf extracts produced significant hepatoprotection (Jafri *et al.*, 1999) while its aqueous extract exhibited significant antihyperglycaemic activity in normal and alloxan-induced diabetic rats (Verma *et al.*, 2010). Aqueous extract of the whole plant, also had more potential than hydro-alcoholic and alcoholic extracts against human cancer cell lines at 100, 30, and 10 $\mu\text{g/ml}$. The hydro-alcoholic extract showed potential against *Bacillus subtilis* (Bhagat and Saxena, 2010), whilst ethyl acetate fraction of the leaf methanolic extract exhibited the high antioxidant potential of the plant (El-Hashash *et al.*, 2011). Aqueous and hydro-alcoholic extracts of *C. occidentalis* induced complete inhibition of egg hatching at a

concentration less than or equal to 1mg/ml. Aqueous extract also induced 96.36% inhibition of larval development, but hydro-alcoholic extracts of the plant (9%) had poor inhibitory effect (Eguale *et al.*, 2011).

Clinical data

The efficacy of *S. occidentalis* as a stimulant for skin repigmentation in vitiligo was demonstrated in preclinical and clinical studies (Babitha *et al.*, 2011).

Chemical constituents

Anthraquinone (e.g. the sennosides, chrysophanol, physcion, helminthosporin, emodin), fatty oils, flavonoids ((jaceine 7-rhamnoside, mattencinol 7-rhamnoside, matteucinol 7-rhamnoside, jaceidin-7-rhamnoside, cassiaoccidentalins A, B and C), xanthenes (cassiollin); gallactomannan, polysaccharides and tannins) (Chukwujekwu *et al.*, 2006; Chauhan *et al.*, 2001; Purwar *et al.*, 2003; Hatano *et al.*, 1999; Ikram *et al.*, 1978; Glasby, 1991; Rai and Shok, 1983; Gupta *et al.*, 2005).

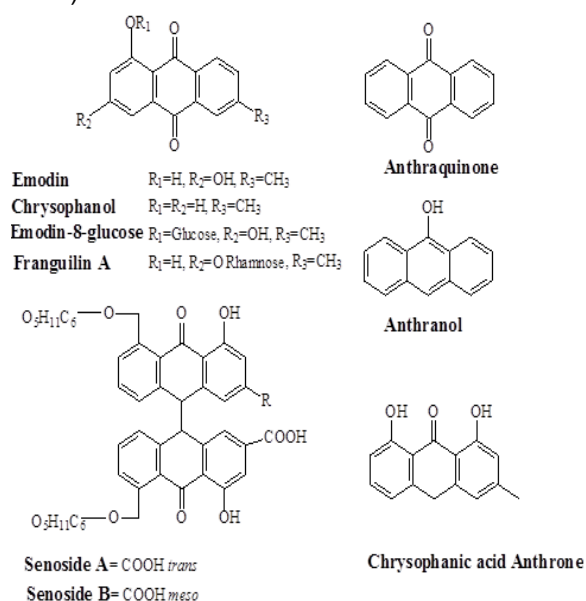

Tests for identity and purity

Moisture content: 8.84%

Total ash: 11.54 %

Water-soluble extractive: not less than 21.64%

Alcohol-soluble (70%) extractive: not less than 21.17%

Chromatographic fingerprints

Chloroform extract

Analytical TLC on silica gel G60 F254, 0.25 mm layer in petroleum ether (40-60 oC)/chloroform

[2:8], detection in daylight, after spraying with anisaldehyde (0.5 ml) mixed with 10 ml glacial acetic acid, 85 ml methanol and 5 ml concentrated sulphuric acid and heated to 100-110°C for 5-10 min. Presence of eight characteristic spots with R_f s 0.71 (pink), 0.64 (pink), 0.55 (dark grey), 0.35 (pink), 0.29 (pink), 0.21 (brown), 0.19 (violet) and 0.09 (green).

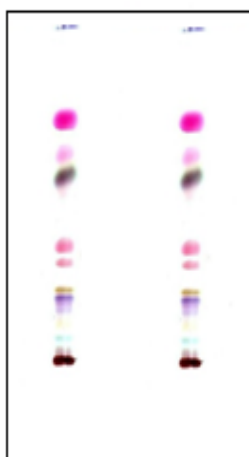

Chromatogram

Macroscopy

The dried seed is flattened, somewhat obovate with one end (raphe) pointed; testa smooth, hard; brown. Leaf green with characteristic odour and slight bitter taste.

Microscopy

The testa comprises of an outer cuticularised layer surrounding a vascularised circumscribed layer; within is a monolayer of radially oriented nearly isodiametric cells; followed by an inner tangentially elongated sclerenchymatous tissue; a hyaline layer separates the testa from the endosperm. The leaves have straight walled epidermal cells with numerous paracytic stomata on both surfaces. Few scattered unicellular clothing trichomes.

Powdered plant material

Roasted seed, colour dark brown; odour aromatic coffee-like; sclerenchymatous tissue; short unligified fibres; compact cork-like tissue; sclereids; parenchymatous cells with oil; grains of starch. The leaf powder has straight walled epidermal cell with few unicellular trichomes and scattered starch grains.

Therapeutic actions

Antianaemic, antimicrobial, detoxicant, antihypertensive, antihelminthic, antihepatitis, antimalarial

Therapeutic indications

Abdominal pains, anaemia, bacterial and fungal infections, cirrhosis, detoxification, hypertension, intestinal worms, liver disorders (jaundice, hepatitis) injury, malaria, skin parasites (Mshana *et al.*, 2000; GHP, 1992).

Safety data

The LD_{50} of the aqueous extract of leaves (*p.o*) in mice over a period of 24 hours was >2000 mg/kg. Sub-acute studies did not show any clinical signs of toxicity after treatment of male and female mice (500 to 2000 mg/kg; *p.o*) for 14 days. In a sub-chronic toxicity study, repeated administration of the aqueous extract can cause hypoglycemia and liver and kidney dysfunction in rats. The toxicity of the fresh or dried beans was demonstrated in several animal studies. The LD_{50} is 1 g/kg for mice and rats. Toxicity is attributed to alkaloids, various anthraquinones and their derivatives, but the specific toxins have not been identified. The clinical spectrum and histopathology of *S. occidentalis* poisoning in children resemble those of animal toxicity, affecting mainly hepatic, skeletal muscle and brain tissues. The case-fatality rate in acute severe poisoning is 75-80% in children (Vashishtha *et al.*, 2009). Ingestion of large doses of the leaves may expose people to the risk of hepatotoxicity (Vanderperren *et al.* 2005; Borrelli *et al.*, 2005; Nuhu and Aliyu, 2008). Acute toxicity studies carried out in rats revealed that the hydroalcoholic extracts of stem and leaf were well tolerated, the LD_{50} were higher than 5 g/kg. Oral subacute administration during pregnancy in female Wistar rats showed no statistically significant differences between the control and treated groups in terms of offspring/dam relationship; fetuses, placentae and ovarian weight; number of implantation and resorption sites; number of corpora lutea in the ovaries and pre- and post-implantation loss rates (Aragão, *et al.*, 2009). Subacute treatment with the hydroalcoholic extracts of stem and leaf failed to change body weight gain, food and water consumption and haematological and biochemical profiles; no changes in macroscopic and microscopic features of organs were observed in the rats (Silva *et al.* 2011).

Precautions for use

The aqueous extract of the plant can cause hypoglycaemia and increased hepatic and renal function. Blood glucose and the biochemical

parameters of liver and kidney need to be regularly monitored on prolonged use

Adverse effects

Long term ingestion of small amounts and single high dose of the seed caused myodegeneration, respiratory failure, disruption of mitochondrial structure and death in rabbits (O'Hara and Pierce, 1974). High doses can interfere with the metabolism of some drugs in the liver.

Contraindications

Pregnancy, hypotension, antihypertensives

Dosage and dosage forms

Decoction; tincture

Decoction: 10 g of dried powdered leaves in 500 ml water; 1 teacup two times daily.

Tincture: 1:5 in 50% ethanol; 5 ml three times daily

Storage

Store in airtight containers, in a cool dry place, protected from light.

References

Ake, A.L. (1983). Some medicinal properties of *Cassia occidentalis*, Caesalpinaceae, in the lower Ivory Coast. *Bothalia* 14:617-620 (in French).

Altschul, S. (1983). *Drugs and Foods from Little-Known Plants*. Harvard University Press, Cambridge MA 116-120.

Aragão, T.P., Lyra, M.M., Silva, M.G., Andrade, B.A. *et al.* (2009). Toxicological reproductive study of *Cassia occidentalis* L. in female Wistar rats. *Journal of Ethnopharmacology* 123(1):163-166.

Ayensu, E.S. (1981). *Medicinal Plants of the West Indies*. Reference Publications, Algonac 282.

Babitha, S., Shin, J.H., Nguyen, D.H., Park, S.J. *et al.* (2011). A stimulatory effect of *Cassia occidentalis* on melanoblast differentiation and migration. *Archives of Dermatology Research*. 303(3):211-216.

Bhagat, M., Saxena, A.K. (2010). Evaluation of *Cassia occidentalis* for *in vitro* cytotoxicity against human cancer cell lines and antibacterial activity. *Indian Journal of Pharmacology* 42(4):234-237.

Bin-Hafeez, B., Ahmad, I., Haque, R., Raisuddin, S. (2001). Protective effect of *Cassia occidentalis* L. on cyclophosphamide-induced suppression of humoral immunity in mice. *Journal of Ethnopharmacology* 75:13-18.

Borrelli, F., Capasso, R., Aviello, G., Di Carlo, G. *et al.* (2005). Senna and the formation of aberrant crypt foci and tumors in rats treated with azoxymethane. *Phytomedicine* 2(6-7):501-505.

Cáceres, A., Lopez, B.R., Giron, M.A., Logemann, H. (1991). Plants used in Guatemala for the treatment of dermatophytic infections. I. Screening for antifungal activity of 44 plant extracts. *Journal of Ethnopharmacology* 31: 263-276.

Chauhan, D., Chauhan, J.S., Siddiqui, I.R., Singh, J. (2001). Two new anthraquinone glycosides from leaves of *Cassia occidentalis*. *Indian Journal of Chemistry Section B-Organic Chemistry including Medicinal Chemistry* 40:860-863.

Chukwujekwu, J.C., Coombes, P.H., Mulholland, D.A., van Staden, J. (2006). Emodin, an antibacterial anthraquinone from the roots of *Cassia occidentalis*. *South African Journal of Botany* 72, 295-297.

Chukwujekwu, J.C., van Staden, J., Smith, P. (2005). Antibacterial, anti-inflammatory and antimalarial activities of some Nigerian medicinal plants. *South African Journal of Botany* 71: 316-325.

Coimbra, R. (1994). *Manual de Fitoterapia*, 2nd edn. Editora Cejup, Belem, Brazil.

Egualé, T., Tadesse, D., Giday, M. (2011). *In vitro* anthelmintic activity of crude extracts of five medicinal plants against egg-hatching and larval development of *Haemonchus contortus*. *Journal of Ethnopharmacology*. [Epub ahead of print]

El-Hashash, M.M., Abdel-Gawad, M.M., El-Sayed, M.M., Sabry, W.A. *et al.* (2010). Antioxidant properties of methanolic extracts of the leaves of seven Egyptian Cassia species. *Acta Pharmaceutica* 60(3):361-367.

Evans, C.E., Banso, A., Samuel, O.A. (2002). Efficacy of some nupe medicinal plants against *Salmonella typhi*: an *in vitro* study. *Journal of Ethnopharmacology* 80(1):21-24.

- Gasquet, M., Delmas, F., Timon-David, P., Keita, A., *et al.* (1993). Evaluation of *in vitro* and *in vivo* effects of a traditional antimalarial 'Malarial 5'. *Fitoterapia* 64:423-426.
- Ghana Herbal Pharmacopoeia (1992). The Advent Press: Accra, Ghana, 111-113.
- Glasby, J.S. (1991). Dictionary of Plants Containing Secondary Metabolites. Taylor & Francis, London 488.
- Grote, I.W., Woods, M. (1951). The laxative activity in mice of the various parts of the senna plant. *Journal of American Pharmaceutical Association* 40(1):52-53.
- Gupta, S., Pradeep, S., Soni, P.L. (2005). Chemical modification of *Cassia occidentalis* seed gum: carbamoylethylation. *Carbohydrate Polymers* 59:501-506.
- Hatano, T., Mizuta, S., Ito, H., Yoshida, T. (1999). C-Glycosidic flavonoids from *Cassia occidentalis*. *Phytochemistry* 52:1379-1383.
- Ikram, M., Hussain, S.F. (1978). Compendium of Medicinal Plants. Pakistan Council of Scientific and Industrial Research, Peshawar 77-78.
- Jafri, M.A., Subhani, M.J., Javed, K., Singh, S. (1999). Hepatoprotective activity of leaves of *Cassia occidentalis* against paracetamol and ethyl alcohol intoxication in rats. *Journal of Ethnopharmacology* 66:355-361.
- Kabiruddin, M. (1951). *Makhzanul Advia* Shaikh Mohd. Bashir, Lucknow, 454-455.
- Kirthikar, K.R., Basu, B.D., An, I.C.S. (1969). *Indian Medicinal Plants*, 2nd ed. Periodical Experts, New Delhi 1, 623.
- Kuo, S.C., Chen, S.C., La, C.F., Teng, C.M. *et al.* (1996). Studies on the anti-inflammatory and antiplatelet activities of constituents isolated from the roots and stem of *Cassia occidentalis* L. *Chinese Pharmaceutical Journal* 48:291-302.
- Morton, J.F. (1987). *Fruits of Warm Climates*. Published by the author, Coral Gables FL 204-209.
- Mshana, N.R., Abbiw, D.K., Addae-Mensah, I., Ahiyi, M.R.A., Ekper, J.A., *et al.*, (2000). Traditional medicine and pharmacopoeia. Contribution to the revision of Ethnobotanical and Floristics Studies of Ghana. Organisation of African Unity/Scientific, technical and research committee.
- Nuhu, A.A., Aliyu, R. (2008). Effects of *Cassia occidentalis* aqueous leaf extract on biochemical markers of tissue damage in rat. *Tropical Journal of Pharmaceutical Research* 7(4):1137-1142.
- O'Hara, P.J., Pierce, K.R. (1974). Toxic cardiomyopathy caused by *Cassia occidentalis* II. Biochemical studies in poisoned rabbits. *Veterinary Pathology* 11:110-124.
- Perez, C., Anesini, C. (1994). *In vitro* antibacterial activity of Argentine folk medicinal plants against *Salmonella typhi*. *Journal of Ethnopharmacology* 44(1):41-46.
- Purwar, C., Rai, R., Srivastava, N., Singh, J. (2003). New flavonoid glycosides from *Cassia occidentalis*. *Indian Journal of Chemistry Section B-Organic Chemistry Including Medicinal Chemistry* 42:434-436.
- Rai, P.P., Shok, M. (1983). Anthraquinone glycosides from plant parts of *Cassia occidentalis*. *Indian Journal of Pharmaceutical Science* 45(2):87-88.
- Robineau, L. (1989). *Hacia una Farmacopea Caribeia*. Enda-Caribe y Universidad Nacional Autonoma de Honduras, Santo Domingo 474.
- Ronquillo, F.A., Melgar, M.F., Carrillo, J.E., Martinez, A.B. (1989). *Especies Vegetales de Use Actual y Potential en Alimentacion y Medicina de las Zonas Semiaridas del Nororiente de Guatemala*. Cuadernos de Investigacion No. 7-88. USAC-DIGI, Guatemala, 249.
- Rutter, R.A. (1990). *Catalogo de Plantas Utiles de la Amazonia Peruana*. Instituto Linguistico de Verano, Yarinacocha, Peru.
- Sadique, J., Chandra, V., Thenmozhi, V., Elango, V. (1987). Biochemical modes of action of *Cassia occidentalis* and *Cardiospermum halicacabum* in inflammation. *Journal of Ethnopharmacology* 19:201-212.
- Samy, R.P., Ignacimuthu, S. (2000). Antibacterial activity of some folklore medicinal plants used by

- tribals in Western Ghats of India. *Journal of Ethnopharmacology* 69:63-71.
- Sharma, N., Trikha, P., Athar, M., Raisuddin, S. (1999). Protective effect of *Cassia occidentalis* extract on chemical-induced chromosomal aberrations in mice. *Drug and Chemical Toxicology* 22:643-653.
- Sharma, N., Trikha, P., Athar, M., Raisuddin, S. (2000a). *In vitro* inhibition of carcinogen-induced mutagenicity by *Cassia occidentalis* and *Emblica officinalis*. *Drug and Chemical Toxicology* 23: 477-484.
- Sharma, N., Trikha, P., Athar, M., Raisuddin, S. (2001). Protective effect of *Cassia occidentalis* extract on chemical-induced chromosomal aberrations in mice. *Annals of Tropical Medicine and Parasitology* 95(1):47-57.
- Silva, M.G., Aragão, T.P., Vasconcelos, C.F., Ferreira, P.A., Andrade, B.A. (2011). Acute and subacute toxicity of *Cassia occidentalis* L. stem and leaf in Wistar rats. 136(2):341-346.
- Soukup, J. (1970). *Vocabulary of the Common Names of the Peruvian Flora and Catalog of the Genera*. Editorial Salesiano, Lima 436.
- Standley, P.C., Steyermark, J.A. (1946). *Flora of Guatemala*. *Fieldiana; Botany* 24(5):116-122, 246-266, 478-489.
- Tona, L., Cimanga, R.K., Mesia, K., Musuamba, C.T. *et al* (2004). *In vitro* antiplasmodial activity of extracts and fractions from seven medicinal plants used in the Democratic Republic of Congo. *Journal of Ethnopharmacology* 93:27-32.
- Tona, L., Mesia, K., Ngimbi, N.P., Chrimwami, B. *et al.* (2001). *In vivo* antimalarial activity of *Cassia occidentalis*, *Morinda morindoides* and *Phyllanthus niruri*. *Annals of Tropical Medicine and Parasitology* 95(1): 47-57.
- Tona, L., Ngimbi, N.P., Tsakala, M., Mesia, K. *et al* (1999). Antimalarial activity of 20 crude extracts from nine African medicinal plants used in Kinshasa, Congo. *Journal of Ethnopharmacology* 68:193-203.
- Vanderperren, B., Rizzo, M., Angenot, L., Haufroid, V., Jadoul, M. *et al.* (2005). Acute liver failure with renal impairment related to the abuse of senna anthraquinone glycosides. *Annals of Pharmacotherapy* 39(7-8):1353-1357.
- Vashishtha, V.M., John, T.J., Kumar A. (2009). Clinical and pathological features of acute toxicity due to *Cassia occidentalis* in vertebrates. *Indian Journal of Medical Research* 130(1):23-30.
- Verma, L., Khatri, A., Kaushik, B., Patil, U.K., Pawar, R.S. (2010). Antidiabetic activity of *Cassia occidentalis* (L) in normal and alloxan-induced diabetic rats. *Indian Journal of Pharmacology* :42(4):224-228.
- Watt, J.M., Breyer-Brandwijk, M.G. (1962). *The medicinal and poisonous plants of Southern and Eastern Africa*. 2nd edn. Livingstone: London.

Botanical name

Senna podocarpa (Guill. & Perr.) Lock

Family

Leguminosae-Caesalpinioideae

Synonyms

Cassia podocarpa Guill. and Perr

Common name

Podocarpa leaf

Vernacular names

Cote d'Ivoire: Baule – Niaaka Niabaka, Kru Guere – Siogelebe, Sioguele Belebel Kweni

Gambia: Manding Mandinka – Kanayiro

Ghana: Akan – Sreso Simpe, Ga – Nyonbele, Wasa – Nsuduru

Guinea: Basari – Mbokwe, Fula Pulaar – Yeleuk, Konyagi – Mpman

Guinea Bissau: Manding Mandink – Adjam, Djam-Cafae, Pepel - Beuroque

Liberia: Mano - Ba La Bli

Nigeria: Igbo – Gaalu, Igbo (Agulu) – Ogaala, Yoruba – asunwon anago, peiebe.

Senegal: Balanta – Banban, Diola – Bunan Bunangabo, Fula - Bendiagkafara

Sierra-Leone: Kono – Wawa, Loko – Balaga, Temne – E-Ai-Ani

Description of the plant

Glabrous shrub, up to 5 m high, leaves pinnately compound, sometimes imparipinnate; petiole and rachis up to 30 cm long; 4-5 pairs of leaflets, elliptic with narrowed ends, 6-12 cm long, 3-6 cm broad; flowers, occurring between October and December, are light yellow; inflorescence with dense, erect, spike-like terminal raceme; fruits are pods, not winged, straight, flat, centrally attached, brownish-black when ripe, shiny, flat-beaked and slightly curved with transverse ridges; 10-12 cm long and about 1.5 cm wide, fruit pods indehiscent, fruiting between November and January; seeds, between 14-16 per pod, and dark-brown to black in colour; smooth, hard and oblong, with a pointed edge (Irvine, 1961).

Herbarium specimen number

Nigeria: FHI 107435

Habitat and geographical distribution

Occurs in Guinea savannah and in secondary clearings; sometimes cultivated in homes; also found in wastelands. The plant is distributed from Senegal to Nigeria but however restricted to the

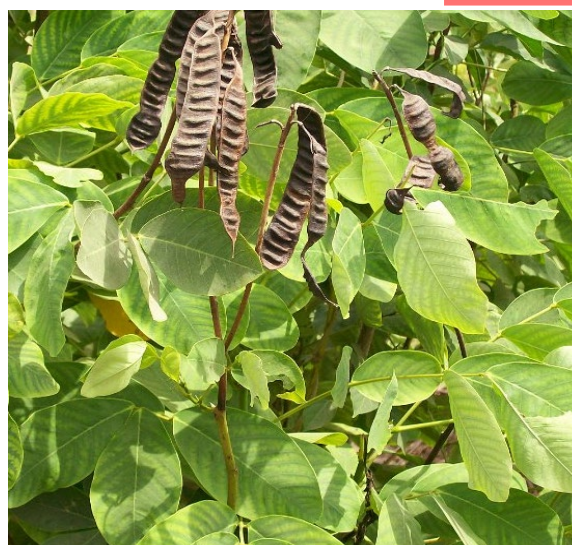

rain forest zones of Nigeria namely: Benin, Ile-Ife, Olokemeji, Ibadan, Lagos and Nsukka. Not generally found in the Northern and Upper Eastern parts of Nigeria (Dalziel, 1936).

Plant material of interest

Fresh and dried leaflets

Other parts used

Root

Definition of plant material of interest

Podocarpa leaf consists of the leaflets of *Senna podocarpa* (Guill. & Perr.) Lock (Leguminosae)

Ethnomedical uses

It is used in folklore as a purgative, labour inducer, anti-gonorrhoeal, guinea worm expellant, emmenagogue and ecboic (Anton and Haag-Berriere, 1980).

Biological and Pharmacological activities

Podocarpa leaf contains 0.65% free and 1% combined anthraquinones (Rai and Abdullahi, 1978). It produced a significant laxative activity at 500 mg/kg in rats with a biological Senna-equivalent of 0.8 or percentage Senna-activity of 80%; it is devoid of geographical or seasonal variation in the laxative effect, but young leaves produced higher laxative activity than old leaves (Elujoba *et al*, 1989). Both aqueous infusion and methanolic extract of *S. podocarpa* showed *in vitro* antidiarrhoeal effect (Akomolafe *et al.*, 2004). A suspension of the powdered leaf produced wet faeces in mice (Larbi and Lewis, 1976). *S. podocarpa* leaves have been formulated into tablets and used as a substitute

for official Senna in Ghana and Nigeria (Sofowora, 2002).

Clinical data

No information available

Chemical constituents

Anthracene glycosides; O-and-C-anthraquinone glycosides; free anthraquinones (emodin).

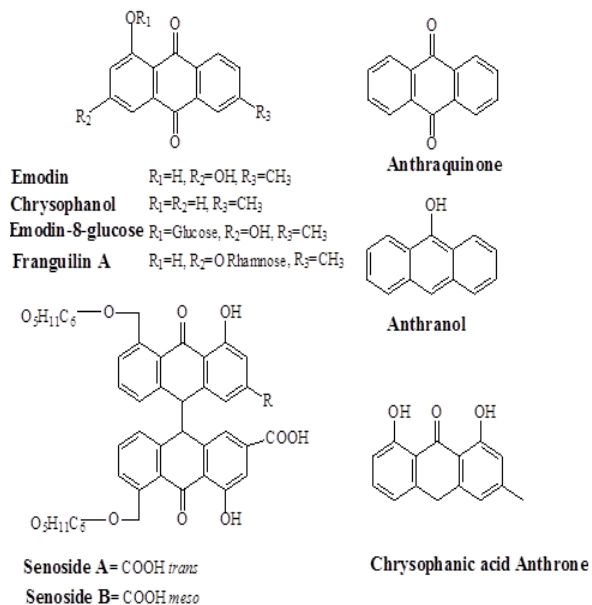

characteristic spots with R_f s 0.92 (reddish brown), 0.88 (yellowish green), 0.76 (pink), 0.63 (pink), 0.52 (pink), 0.46 (yellow) and 0.22 (violet).

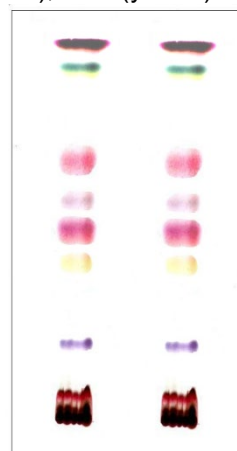

Chromatogram

Macroscopy

Compound leaves are paripinnate, about 25 cm in length, 9 cm wide, size increases gradually from base to apex of rachis, short stout petiole; apex acute or emarginate; with 4 to 5 pairs of leaflets, measuring 4cm to 14.5 cm in length and 2.5 cm to 9.5 cm broad, the maximum width being at the centre. The leaflets are pale yellowish-green, elliptic to ovate-lanceolate, asymmetrical at the base; margin is entire and both surfaces are covered with hairs; pinnate venation, prominent on lower surface; with lateral veins leaving the midrib at an angle of about 45° and anastomosing to form a ridge near the margin; texture papery; odour slight, characteristic taste, mucilaginous, astringent, slightly bitter (Elujoba and Ogunti, 1993).

Microscopy

Surface view shows warty-walled clothing trachomes on epidermal cells with wavy walls on both surfaces, those on lower surface being wavier and smaller; leaf epidermis consists of polygonal cells with slightly wavy anticlinal walls covered with a thin cuticle showing parasitic stomata on both surfaces, but more abundant on lower surface, cicatrices present; the epidermal cell measures 35 – 85 μ long and 50-60 u wide for the upper surface, while 60-90 μ long and 40-70 μ wide for the lower surface; unicellular, covering trichomes are conical in shape, with warty walls and often appressed to the epidermal surface, measuring 320 μ in length and 87 μ in width towards the middle; cluster crystals of calcium oxalate are enclosed in parenchyma cells (Elujoba and Ogunti, 1993); transverse

Tests for identity and purity

- Moisture Content: Not more than 12% when coarse powder is dried at 100°C for 4hr.
- Total ash: Not more than 10.00%
- Acid-insoluble ash: Not more than 15.00%
- Sulphated ash: Not more than 16.00%
- Water-soluble ash: Not less than 3.50%
- Water-soluble extractive: Not less than 17.00%
- Alcohol-soluble (70%) extractive: Not less than 15.00%
- Stomata index: 2.6 – 4.5 – 9.1 (upper surface); 12.5 – 20 – 28.5 (lower surface)
- Stomatal number: 24 – 46 – 72 (upper surface); 306 – 480 – 708 (lower surface)
- Palisade ratio: 4 – 5 – 6.5
- Vein-islet number: 18 – 20 – 25.5
- Veinlet termination number: 17-19.5-24.5

Chromatographic fingerprints

Chloroform extract

Analytical TLC on silica gel G60 F254, 0.25 mm layer in petroleum ether (40-60 °C)/chloroform [2:8], detection in daylight, after spraying with anisaldehyde (0.5 ml) mixed with 10 ml glacial acetic acid, 85 ml methanol and 5 ml concentrated sulphuric acid and heated to 100-110°C for 5-10 min. Presence of seven

section which shows a bifacial structure containing two discontinuous palisade layers, interrupted by spongy mesophyll cells in the midrib region below the collenchymatous tissue in the lamina differentiates the leaf of *S. podocarpa* from *Senna alata* (a related species) with only one layer of discontinuous palisade in the lamina region below the upper epidermis, mesophyll is differentiated into palisade and spongy tissue, a thin cuticle borders both surfaces; midrib projects on the abaxial surface and is transversed by a vascular strand formed by an arch of collateral vascular bundles; whole strand is surrounded by sclerenchymatous pericycle, followed outwards by the cortex, consisting of 4 to 6 rows of parenchyma cells and then by 3-5 rows of collenchyma cells; xylem tissue is lignified; spongy mesophyll contains starch, calcium oxalate, prismatic crystals and mucilaginous epidermis.

Powdered plant material

Consists of unicellular, covering trichomes; epidermal cells in whole and fragments; paracytic stomata, cluster crystals of calcium oxalate and palisade cells are characteristic features with fragments of lamina; vascular elements are identifiable with the lignified vascular elements in veins and veinlets; dark green to pale yellowish to deep-brown in colour; odour characteristic; taste astringent and slightly bitter.

Therapeutic actions

Purgative, labour inducer, anti-gonorrhoeal, guinea worm expellant, emmenagogue

Therapeutic indications

Laxative, wound and sore dressing, malaria, oliguria and skin ulcer (Mshana *et al.*, 2000; GHP, 1992).

Safety data

In animal studies using female rats, the LD₅₀ was > 3000 mg/kg and treatment (300-3000 mg/kg) did not cause changes in body weight or organ/body-weight ratios. In acute studies (300-3000 mg/kg), diarrhoea was observed in the group that received 3000 mg/kg. There were no significant changes in haematology, liver or renal function. The aqueous extract of the leaves is considered safe. Adefemi *et al.*, (1988) reported that high doses may cause excessive gripping, abdominal discomfort, diarrhoea, electrolyte depletion and weight loss; larger doses or

chronic use may damage the liver, the kidney and affect spermatogenesis.

Precautions for use

Prolonged use may cause diarrhoea, abdominal colic, dehydration, muscular weakness, weight loss and damage to the myenteric plexus. Use beyond 2 weeks or in children under the age of 10 years requires medical supervision and as for *Senna alexandrina*.

Adverse effects

High doses may cause diarrhoea and lead to fluid and electrolyte loss and for *Senna alexandrina*.

Contraindications

Contraindicated in pregnancy, nursing mothers and intestinal obstruction/stenosis, appendicitis and as for *Senna alexandrina*.

Dosage and dosage forms

Decoction, infusion, tincture

Decoction: 30 g dried leaflets in 900 ml water; simmer until reduced to 600 ml; 1-3 cups daily

Infusion: 30 g dried leaves in 600 ml of water; 1-3 cups daily

Tincture- 1:5 in 50% alcohol, 5 ml three times daily

Storage

In well-closed bottles in cool, dry place protected from light and moisture.

References

Adefemi, O. A., Elujoba, A. A. and Odesanmi, W. O. (1988). Evaluation of *Cassia podocarpa* with reference to *Senna*. *W. Afri. J. Pharmacol. Drug Res.* 8 (1): 41-47

Akomolafe, R.O., Adeosun, I.O., Ayoka, A.O., Elujoba, A.A., Iwalewa, E.O. (2004). An *in vitro* study of the effects of *Cassia podocarpa* fruit on the intestinal motility of rats. *Phytomedicine* 11(2-3):249-254.

Anton, R., Haag-Berriere, M. (1980). The therapeutic uses of natural anthraquinones other than laxative actions. *Pharmacology supplements* 20:104-112.

Dalziel J.M. (1936). *Useful Plants of West Tropical Africa* London: Crown Agents for Overseas Governments and Administration.

Elujoba, A.A., Ogunti, E. O. (1993). *Pharmacopoeial and Biological standardization*

of *Cassia alata* and *Cassia podocarpa* with reference to Senna. Glimpses in Medicinal Plant Research xi: 469-479.

Elujoba A. A. *et al.*, (1989). Chemical and Biological analyses of Nigerian *Cassia* species for laxative activity. Journal of Pharmaceutical and Biomedical Analysis 7: 1453-1457.

Ghana Herbal Pharmacopoeia (1992). The Advent Press: Accra, Ghana.

Irvine, F.R. (1961). Woody Plants of Ghana with special reference to their uses London: Oxford University Press.

Larbi, S.O., Lewis, R.A. (1976). Biological assay of *Cassia podocarpa*: a plant related to senna. West African Journal of Pharmacology and Drug Research 3(2):149-52.

Mshana, N.R., Abbiw, D.K., Addae-Mensah, I., Ahiyi, M.R.A., Ekper, J.A., *et al.*, (2000). Traditional medicine and pharmacopoeia. Contribution to the revision of Ethnobotanical and Floristics Studies of Ghana. Organisation of African Unity/Scientific, technical and research committee.

Rai, P.P., Abdullahi, N. J. (1978). Occurrence of anthraquinones in Nigerian *Cassia* species. *Journal of Pharmacy* 9:160-165.

Sofowora, A. (2002). Plants in African traditional medicine-an overview. In: Tease and Evan Pharmacognosy, 15th edn., 492. Saunders: London.

Botanical name

Solanum torvum Sw.

Family

Solanaceae

Synonyms

Solanum mayanum Lundell; *Solanum ferrugineum* Jacq.; *Solanum mannii* Wright

Common names

Solanum (English), Fausse aubergine; aubergine sauvage (French).

Vernacular names

Ghana: Akan- Kwao Nsuswaa

Cote d'Ivoire: Kyama- Guiguison

Nigeria: Edo- Omgbabelara, Yoruba- asimonwu

Sierra Leone: Kono- Kōlau

Description of the plant

An erect shrub, up to 3.55 m tall; stem pale green, stellate-tomentose, armed with flat scattered spines; leaves alternate, ovate to oblong-ovate, pinnately lobed, 7-19 cm long, 5-18 cm broad, stellate hairs on both surfaces; petiole 1-4 cm long, also armed with 1-3 cm spines; inflorescence lateral, usually extra axillary racemose, often dichotomous; flowers, many, white or lilac, about 1 cm long, corolla tube short, limb 5-lobed, stamens 4, filaments short, anthers united into a cone, ovary 2-celled; fruit round, 1-15 mm diameter, green, pale orange when ripe.

Herbarium specimen number

Ghana: GC 37723

Habitat and geographical distribution

S. torvum originates from Central and South America, where it is found from Mexico to Brazil and Peru, and is widespread in the Caribbean. It is now a pantropical weed; in West and Central Africa it is a kitchen garden crop, and probably occurs in other regions of Africa as well. *S. torvum* establishes itself on open land in disturbed soil, on roadsides, brushy pastures, recently abandoned farmland, river banks and wastelands, where it often turns into a weed that becomes hard to control. In Cameroon it is a characteristic pioneer species on fallow land. It is listed as a noxious weed in the south-eastern United States. It is normally found either near wetlands or in high rainfall areas, mainly in lowland regions, yet it is tolerant of dry periods (www.prota.org). It grows well in full sunlight,



light shade or shade, but does poorly under a closed forest canopy.

Plant material of interest

Fruit

Other parts used

Leaf, stem and root

Definition of the plant material of interest

Solanum consists of the fresh fruit of *Solanum torvum* SW. (Solanaceae).

Ethnomedical uses

Solanum fruits, flowers and stems possess carminative, anthelmintic and bitter properties. The root is expectorant and used in the treatment of chest pain due to cough, asthma and bronchitis. The leaves are applied externally as a pain relieving agent. Different parts of the plant are used worldwide as an antidote for poison and for the treatment of fever, wounds, tooth ache, gastric ulceration, skin diseases, reproductive disorders, fever and arterial hypertension (Noumi *et al.*, 1999; Noumi and Dibakto, 2000; Noumi, 2004; Ndebia *et al.*, 2007; Muthu *et al.*, 2006; Kala, 2005). In the treatment of female infertility, 3 or 4 g of fruit are macerated in palm wine and administered orally (Telefo *et al.*, 2011). The fruits are boiled with leaves and a cupful of the decoction drunk to treat malaria (Asase *et al.*, 2010). The leaves are used in Central America, India, and Gabon to treat cuts and wounds and diabetes. In Sierra Leone, the fruit decoction is given to children suffering from cough, whereas in Senegal the plant is used to treat sore throat and stomachache. In the Philippines, roots of *S. torvum* are used for

stomach ache, while the decoction is drunk for indigestion, gastric pain at the navel, rheumatism, numbness, contusion, lumbar muscular pains, and amenorrhoea. Decoction is used in some areas to lessen postpartum haemorrhage.

Biological and pharmacological activities

Isoflavonoid torvanol A and the steroidal glycoside torvoside H isolated from the fruits showed antiviral activity against *Herpes simplex* virus type 1 (www.prota.org). The glycoalkaloid solasodine present in the leaves and fruits is used in India for the production of steroidal sex hormones for oral contraceptives (www.prota.org). Methanolic extract of the fruits showed a wide spectrum of antimicrobial activities. Studies on the effect of dried leaf powder in India showed no significant changes with respect to glucose, lipid profile, total amino acids and uronic acid levels in non-insulin dependent diabetes mellitus patients (www.prota.org). The ethanol extract exhibited potent platelet aggregating effects, and the aqueous leaf extract showed both analgesic and antiinflammatory properties. Methanolic extract reduced blood pressure, vascular reactivity changes to catecholamines and reversed metabolic alterations induced by fructose. *S. torvum* had catalytic inhibiting and antioxidant activity (Kusirisin *et al.*, 2009). In an *in vitro* study against human pathogenic strains, the water and ethanol extract was found effective against all bacterial strains with an inhibition comparable to that of commercial antibiotics. Methanolic extracts of the roots exhibited promising antibacterial and antifungal effects on all test organisms. The methanol extract at the dose of 750 mg/kg produced significant inhibition of HCl/ethanol-, indomethacin-, pylorus ligation- and stress-induced gastric ulcerations. All the fractions of the methanol extract significantly inhibited ulcer formation. Fruit extracts exhibited hypertensive effects *in vitro* and *in vivo* (Nguelefack *et al.* 2009).

Clinical data

No information available

Chemical constituents

Isoflavonoid (torvanol A), steroidal glycoside (torvoside H); neochlorogenin 6-O-β-D-quinovopyranoside, neochlorogenin-6-O-β-D-dxylopyranosyl-(1→3)-β-D-quinovopyranoside, neochlorogenin-6-O-α-L-rhamnopyranosyl-(1→3)-β-D-quinovopyranoside, solagenin-6-O-β-

D-quinovopyranoside, solagenin-6-O-α-L-rhamnopyranosyl-(1→3)-β-D-quinovopyranoside, isoquercetin, rutin, kaempferol; quercetin; alkaloids (solasodine, soagenin); tannins (Kusirisin *et al.*, 2009; Yuan-Yuan *et al.*, 2011; Pérez-Amador *et al.*, 2007; Arthan *et al.*, 2006).

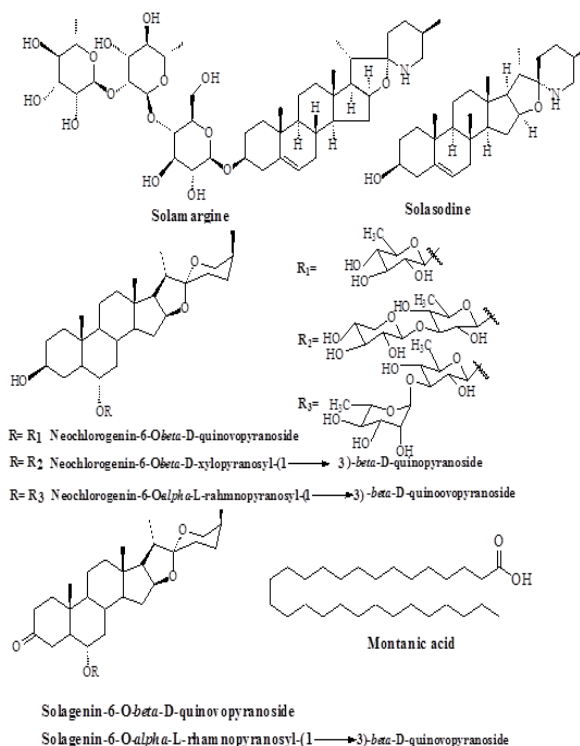

Tests for identity and purity

Moisture content: not less than 16.80%

Total ash: 13.24%

Water-soluble extractive: not less than 24.60%

Alcohol-soluble (70%) extractive: not less than 13.90%

Chromatographic fingerprints

Chloroform extract

Analytical TLC on silica gel G60 F254, 0.25 mm layer in petroleum ether (40-60 °C)/chloroform [2:8], detection in daylight, after spraying with anisaldehyde (0.5 ml) mixed with 10 ml glacial acetic acid, 85 ml methanol and 5 ml concentrated sulphuric acid and heated to 100-110°C for 5-10 min. Presence of five characteristic spots with R_fs 0.96 (pink), 0.80 (pink), 0.67 (grey), 0.60 (pink) and 0.44 (green).

Macroscopy

The fruit is a berry with persistent calyx; shape globoid, diameter 1.0-1.5 cm; pericarp fleshy but tough, smooth; colour pale green when mature, turns yellowish when ripe; odour characteristic; taste sweetish, slightly bitter after-taste.

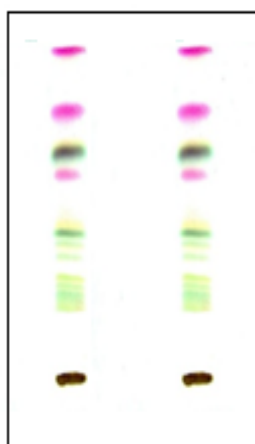

Chromatogram

Microscopy

The transverse section of the fruit shows an outer faintly striated cuticular layer bearing glandular trichomes; pericarp is differentiated into epicarp, mesocarp and endocarp; epicarp consists of 2-3 layers of round cells, mesocarp consists of bigger closely packed round or oval cells, both epicarp and mesocarp cells contain prismatic crystals, endocarp consists of large parenchymatous cells with microcrystals (idioblasts) or minute prismatic crystals; numerous small seeds fill the two locules.

Powdered plant material

Numerous oil globules; small spiral vessels and minute prisms of calcium oxalate; spherical starch grains, 2-11 μm diameter; numerous groups of lignified sclereids with characteristic sinuous walls, some with slightly thickened cell walls and large lumen, and others with no thickening.

Therapeutic actions

Antipyretic, antirheumatic, antiphlogistic, anti-infective, anti-contusion, antiinflammatory and analgesic, carminative, anthelmintic, bitter, expectorant

Therapeutic indications

Chesty cough, asthma, bronchitis, sore throat, poisoning, fever, cuts and wounds, tooth ache, gastric ulcer, skin diseases, reproductive disorders, arterial hypertension, malaria, diabetes, stomachache, indigestion, gastric pain at the navel, rheumatism, numbness, amenorrhoea, postpartum hemorrhage.

Safety data

The LD₅₀ of the aqueous leaf extract (*p.o*) was found to be > 3000 mg/kg in rats. There was no

evidence of toxicity below 3000 mg/ kg in rats. At 3000 mg/kg, significant weight loss, decreased relative weight of liver, kidney, lungs and heart were observed. Increased platelet and WBC count and decreased RBC and HB were seen at 3000 mg/kg. Liver and kidney functions were also affected at 3000 mg/kg as evidenced by increased ALP, the bilirubins and serum creatinine respectively.

Precautions for use

None recommended on the basis of the acute study in rats. However, the unripe fruits are reported to be poisonous.

Adverse effects

High doses may affect liver and kidney function

Contraindications

No information available

Dosage and dosage forms

Decoction, bitters, powders, juice
Decoction of 15 to 30 gm dried roots, or processed into syrup or alcoholic suspension.

Storage

Store in a cool dry place

References

- Arthan, D., Kittakoop, P., Esen, A., Svasti, J. (2006). Furostanol glycoside 26-O-beta-glucosidase from the leaves of *Solanum torvum*. *Phytochemistry* 67(1):27-33.
- Asase, A., Akweteya, G.A., Achelb, D.G. (2010). Ethnopharmacological use of herbal remedies for the treatment of malaria in the Dangme West District of Ghana. *Journal of Ethnopharmacology* 129:367–376.
- Kala, C. P. (2005). Ethnomedicinal botany of the Apatani in the Eastern Himalayan region of India. *Journal of Ethnobiology and Ethnomedicine* 1:11.
- Kusirisin, W., Jaikang, C., Chaiyasut, C., Narongchai, P. (2009). Effect of Polyphenolic Compounds from *Solanum torvum* on Plasma Lipid Peroxidation, Superoxide anion and Cytochrome P450 2E1 in Human Liver Microsomes. *Medicinal Chemistry* 5:583-588.
- Muthu, C., Ayyanar, M., Raja, N., Ignacimuthu, S. (2006). Medicinal plants used by traditional healers in Kancheepuram District of Tamil Nadu,

- India. *Journal of Ethnobiology and Ethnomedicine* 2:43.
- Ndebia, E.J., Kamga, R., Nchunga-Anye, N.B. (2007). Analgesic and anti-inflammatory properties of aqueous extract from leaves of *Solanum torvum* (Solanaceae). *African Journal of Traditional, Complementary and Alternative Medicine* 4:240–244.
- Nguelefack, T.B., Feumebo, C.B., Ateufack, G., Watcho, P., Tatsimo, S. *et al.* (2008). Anti-ulcerogenic properties of the aqueous and methanol extracts from the leaves of *Solanum torvum* Swartz (Solanaceae) in rats. *Journal of Ethnopharmacology* 119:135–140.
- Nguelefack, T.B., Mekhfi, H., Dongmo, A.B., Dimo, T., Watcho, P. *et al.* (2009). Hypertensive effects of oral administration of the aqueous extract of *Solanum torvum* fruits in treated rats: Evidence from *in vivo* and *in vitro* studies. *Journal of Ethnopharmacology* 124(3):592-599.
- Noumi, E., Houngue, F., Lontsi, D. (1999). Traditional medicines in primary health care: plants used for the treatment of hypertension in Bafia Cameroon. *Fitoterapia* 70(2):134–139.
- Noumi, E., Dibakto, T.W. (2000). Medicinal plants used for peptic ulcer in the Bangangte region, western Cameroon. *Fitoterapia* 71:406-412.
- Noumi, E. (2004). Animal and plant poisons and their antidotes in Eseka and Mbalmayo regions, Centre Province, Cameroon. *Journal of Ethnopharmacology* 93:231–241.
- Pérez-Amador, M.C., Muñoz, O.V., García, C.J.M., González, E.A.R. (2007). Alkaloids in *Solanum torvum* Sw (Solanaceae). *International Journal of Experimental Botany* 76:39-45. ISSN 0031-9457
- Telefo, P.B., Lienou, L.L., Yemele, M.D., Lemfack, M.C., Mouokeu, C. *et al.* (2011). Ethnopharmacological survey of plants used for the treatment of female infertility in Baham, Cameroon. *Journal of Ethnopharmacology* 136:178–187.
- Yuan-Yuan, L.U., Jian-Guang, L.U.O., Ling-Yi, K.O.N.G. (2011). Chemical Constituents from *Solanum torvum*. *Chinese Journal of Natural Medicines* 9(1):30–32.

Botanical name

Sorghum bicolor (L.) Moench

Family

Poaceae

Synonyms

Sorghum aethiopicum (Hack.) Rupr. Ex, *Sorghum arundinaceum* (Desv.) Stapf Stapf., *Sorghum lanceolatum* Stapf, *Sorghum verticilliflorum* (Steud.) Stapf., *Sorghum virgatum* (Hack.) Stapf

Common names

Great millet, Guinea corn, sweet sorghum (English), Sorgho (French).

Vernacular names

Burkina Faso: Mooré – Banninga ou kazieega, Dioula – Gnô wilé, Fulfuldé – Bayéri;ghaouri

Ghana: Dagare – Kazu Kpulekpule, Dagbani – Chi, Akan – Atoko

Mali: Bambara – Kenegue, Dogon – Eme, Senoufos – Kale Gue

Nigeria: Hausa – Chi Nduka, Kanuri – Mbio, Yoruba – Oka baba

Togo: Ewe – Adako, Mina – Ada, Ouatchi – Adadzen

Description of the plant

It is a cane-like grass, up to 6 m tall with large branched clusters of grains; individual grains are small, about 3-4 mm in diameter; varying in colour from pale yellow through reddish brown to dark brown depending on the cultivar, most cultivars are annuals, few are perennials; cultivated, most weedy sorghum are non-rhizomatous, culms nodes are either glabrous or shortly tomentose; inflorescence contracted, branches of the inflorescence alternate.

Herbarium specimen number

Ghana: EAC 123

Togo: TOGO11487

Habitat and geographical distribution

S. bicolor is an African crop, which is widely distributed throughout the world. Different cultivars are found in different regions depending on the climate. It is adapted to a wider range of ecological conditions and is mostly a plant of hot, dry regions; still survives in cool weather as well as waterlogged habitats.

Plant material of interest

Leaf

**Other parts used**

Stem and seed

Definition of the plant material of interest

Guinea corn consists of the dry leaf of *Sorghum bicolor* (L.) Moench (Poaceae).

Ethnomedical uses

Reported to be antiabortive, cyanogenetic, demulcent, diuretic, emollient, intoxicant, and poison, sorghum is a folk remedy for cancer, epilepsy and stomachache (Duke and Wain, 1981). While the root is used for malaria in Zimbabwe, the seed is indicated for breast disorders and diarrhoea and the stem for tubercular swellings. In India, the plant is considered anthelmintic and insecticidal, and in South Africa, in combination with *Erigeron canadense* L., it is used for eczema. In China, where the seeds are used to make alcohol, the seed husk is braised in brown sugar with a little water and applied to the chest of measles patients. The seeds are considered beneficial in fluxes (Perry, 1980). The leaf decoction is used to treat measles (Morton (1981), while a powdered mixture of the seeds and the calabash tree (*Crescentia*) is a treatment for lung ailments. In Venezuela, the seeds are toasted and pulverized for diarrhoea and in Brazil the seed decoction is used for bronchitis, cough and other chest ailments. Hot oil packs of the seeds are applied to the back of patients with pulmonary congestion. Grieve (1984), recommends that a decoction of about 50 g seed be boiled in a liter of water to about 1/2 liter for the treatment of kidney and urinary disorders.

Biological and pharmacological activities

Aqueous stem bark extracts of *S. bicolor* at doses of 200, 400 and 800 mg/kg body weight showed anti-anaemic properties in iron deficient weaning rats (Oladiji *et al.*, 2007). Antioxidant activity of the methanolic extracts has been demonstrated *in vitro* (Hegde and Chandra 2005). A peptide isolated from the plant strongly inhibited the replication of *Herpes simplex* virus type 1 (HSV-1) in a dose-dependent manner. The peptide also had an *in vitro* prophylactic effect against HSV-1 infection (Filho *et al.*, 2008). The decoction of the plant exhibited membrane stabilizing activity *in vitro* and could therefore help to stabilize red blood cells from stress injury (Falade *et al.*, 2005). Cho *et al.*, (2000) observed that feeding rats with whole sorghum, proso millet or buckwheat caused increased faecal bile acid excretion and HDL cholesterol levels without a change in total cholesterol. However it was found that both high-tannin and non-tannin sorghums as well as wheat bran increased blood serum total cholesterol in rats. Lee and Pan (2003) have also shown that dietary tannin-sorghum distillery residues had antioxidant activity by their ability to inhibit haemoglobin-catalyzed oxidation of linoleic acid and significantly improve blood-thinning and erythrocyte membrane integrity of the fish blood cells during winter. There have been several reports on reduced weight gain of animals fed high tannin sorghum (Cousins *et al.*, 1981; Lizardo *et al.*, 1995; Al-Mamary *et al.*, 2001; Muriu *et al.*, 2002). *In vitro* studies have also revealed anti-carcinogenic properties of sorghum. Grimmer *et al.*, (1992) demonstrated anti-mutagenicity of sorghum polyphenol extracts.

Clinical data

No information available

Chemical constituents

Alkaloids (hordenine), saponins, phytates, phenols, tannins, hydrocyanic acid, quinone, sorgoleone, dihydrosorgoleone, fibre; proteins; carbohydrates; saturated and unsaturated fatty acids (Mehmood *et al.*, 2008; Oladiji *et al.*, 2007; Hegde and Chandra, 2005; Morton, 1981; Barbosa *et al.*, 2001).

Tests for identity and purity

Moisture content: not more than 7.20%

Total ash: 9.33%

Water-soluble extractive: not less than 11.33%

Alcohol-soluble (70%) extractive: not less than 9.21%

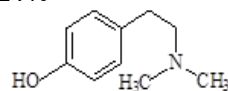

Hordenine

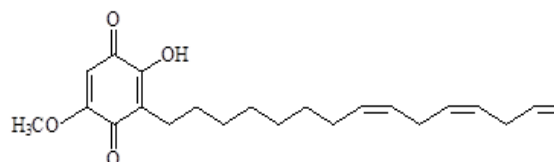

Sorgoleone

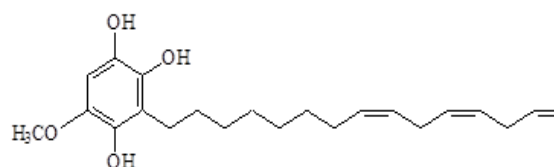

Dihydrosorgoleone

Chromatographic fingerprints

Chloroform extract

Analytical TLC on silica gel G60 F254, 0.25 mm layer in petroleum ether (40-60 °C)/chloroform [2:8], detection in daylight, after spraying with anisaldehyde (0.5 ml) mixed with 10 ml glacial acetic acid, 85 ml methanol and 5 ml concentrated sulphuric acid and heated to 100-110°C for 5-10 min. Presence of two characteristic spots with R_f s 0.28 (orange) and 0.18 (yellow).



Chromatogram

Macroscopy

leaves are broad and coarse, similar in shape to those of corn but shorter and wider; blades glabrous and waxy and have overlapping margins just above the lower epidermis.

Microscopy

Typical graminaceous wavy epidermal cells interspersed with numerous isocytic stomata on both surfaces. Presence of few long unicellular covering trichomes. The midrib showed the presence of thick walled collenchyma cells below the upper epidermis with numerous vascular bundles lined on them.

Powdered plant material

Acicular calcium oxalate crystals with wavy epidermal cells interspersed with numerous stomata. There are few isolated unicellular trichomes and stone cells. Lignified cells are present.

Therapeutic actions

Anti-oxidant, antianaemic, anticholesterolemic, anticarcinogenic, antiobesity, anticoagulant and antiviral

Therapeutic indications

Anaemia, viral infections, bronchitis, cough, kidney and urinary disorders

Safety data

The LD₅₀ of the aqueous extract of the aerial parts (*p.o*) was found to be > 3000 mg/kg in rats; there was no evidence of increase in organ weight but decrease in relative organ weights were observed at the highest dose tested (3000 mg/kg). Liver and kidney functions were not affected by the treatment but high levels of bilirubin were seen in the 14-day subacute study.

Precautions for use

Caution should be taken in infant patients

Adverse effects

Overdosage may lead to respiratory disorders

Contraindications

Patients with respiratory difficulties

Dosage and dosage forms

Infusions; fluid extracts, tincture

Infusion: about 25 g per day

Fluid extract: about 25 ml daily

Tincture: 1:5, 90% alcohol 0.3-1.2 ml, max 25 ml per week

Storage

Store in a cool dry place

References

Al-Mamary, M., Al-habori, M., Al-Aghbari, A., Al-Obeidi, A. (2001). *In vivo* effects of dietary sorghum tannins on rabbit digestive enzymes and mineral absorption. *Nutrition Research* 21: 1393-1401.

Barbosa, L.C.D.A., Demuner, M.L.F.A.J., Pereira, A.A.D.S.C. (2001). Preparation and Phytotoxicity of sorgoleone analogues. *Química Nova* 24 (6).

Cho, S.H., Choi, Y., Ha, T.Y. (2000). *In vitro* and *in vivo* effects of proso millet, buckwheat and sorghum on cholesterol metabolism. *FASEB Journal* 14 (4):A249.

Cousins, B.W., Tanksley, T.D., Knabe, D.A., Zebrowska, T. (1981). Nutrient digestibility and performance of pigs fed sorghums varying in tannin concentration. *Journal of Animal Science* 53:1524-1529.

Duke, J.A., Wain, K.K. (1981). *The medical plants of the world. Computer index with more than 85000 entries, Vol 3.*

Falade, O.S., Otemuyiwa, I.O., Oladipo, A., Oyedapo, O.O. *et al.* (2005). The chemical composition and membrane stability activity of some herbs used in local therapy for anemia. *Journal of Ethnopharmacology* 102:15-22.

Filho, I.C., Cortez, D.A.G., Ueda-Nakamura, T., Nakamura, C.V. *et al.* (2008). Antiviral activity and mode of action of a peptide isolated from *Sorghum bicolor*. *Phytomedicine* 15:202-208.

Grieve, M. (1984). *A Modern Herbal*, Penguin. ISBN 0-14-046-440-9.

Grimmer, H.R., Parbhoo, V., McGarth, R.M. (1992). Antimutagenicity of polyphenol-rich fractions from *Sorghum bicolor* grain. *Journal of Agricultural and Food Chemistry* 59:251-256.

Hegde, P.S., Chandra, T.S. (2005). ESR spectroscopic study reveals higher free radical quenching potential in kodo millet (*Paspalum scrobiculatum*) compared to other millets. *Food Chemistry* 92:177-182.

Lee, S.M., Pan, B.S. (2003). Effects of dietary sorghum distillery residue on hematological characteristics of cultured grey mullet (*Mugil cephalus*) – an animal model for prescreening

- antioxidant and blood thinning activities. *Journal of Food Biochemistry* 27:1-18.
- Lizardo, R., Peiniau, J., Aumaitre, A. (1995). Effect of sorghum on performance, digestibility of dietary-components and activities of pancreatic and intestinal enzymes in the weaned piglet. *Animal Feed Science and Technology* 56:67-82.
- Mehmood, S., Orhan, I., Ahsan, Z., Aslan, S. *et al.* (2008). Fatty acid composition of seed oil of different *Sorghum bicolor* varieties, *Food Chemistry* (2008), doi: 0.1016/j.foodchem.2008.01.014.
- Morton, J.F. (1981). *Atlas of medicinal plants of middle America: Bahamas to Yucatan*. CC Thomas, Springfield, IL.
- Muriu, J.I., Njoka-Njiru, E.N., Tuitoek, J.K., Nanua, J.N. (2002). Evaluation of sorghum (*Sorghum bicolor*) as replacement for maize in the diet of growing rabbits (*Oryctolagus cuniculus*). *Asian-Australian Journal of Animal Science* 15:565-569.
- Oladiji, A.T., Jacob, T.O., Yakubu, M.T. (2007). Anti-anaemic potentials of aqueous extract of *Sorghum bicolor* (L.) Moench stem bark in rats. *Journal of Ethnopharmacology* 111:651-656.
- Perry, C.M. (1980). *Medicinal plants of East and Southeast Asia*. MIT Press, Cambridge MA.
- Watt, J.M., Breyer-Brandwijk, K. (1962). *The medicinal and poisonous plants of southern and eastern Africa*. 2nd Ed. E&S Livingstone Ltd., Edinburgh, London.

Botanical name

Spathodea campanulata P. Beauv.

Family

Bignoniaceae

Synonyms

Spathodea tulipifera (Thom.) G. Don., *S. danckelmaniana* Büttn, *S. nilotica* Seeman, *Bignonia tulipifera* Thom.

Common names

English: African tulip tree, Flame tree, Fountain tree, Uganda flame, Nile flame, Nandi flame

French: Tulipier d'Africain, Arbre flamme, Bâton de sorcier

Vernacular names

Burkina Faso: Fulfuldé – Djapelede; kafavano

Ghana: Akan – Akuakuoninsuo

Nigeria: Bokyi – Kenshie

Senegal: Balanta – Blalo

Togo: Ewe – Adatsigo, Fon – Dudu, Ouatchi – Adassigolo

Description of the plant

Diocious tree reaching about 35 m tall; often in the form of bush savanna, shallow-rooted; fluted, measuring about 60 cm in diameter, bark grey, pale brown and smooth, becoming dark grey with age, rough and scaly at the base of the barrel; leaves opposite or in whorls of 3, odd-pinnate, stipules absent; inflorescence in terminal raceme, bisexual flowers; fruit narrowly ellipsoid, measuring from 15 to 27 cm long, dehiscent by 2 valves.

Herbarium specimen number

Ghana: GC 1012

Togo: TOGO02454

Habitat and geographical distribution

Spathodea campanulata is a medium-sized, spontaneous plant that grows commonly in several African countries such as Ghana, Nigeria, Gabon, Cameroon, Guinea, Angola, Congo, Sudan, Uganda and Senegal. It occurs in deciduous forests, woodlands and savanna forest edges and commonly grown as a street tree (Ofori-Kwakye *et al.*, 2009).

Plant material of interest

Stem bark

Other parts used

Leaf

**Definition of plant material of interest**

African tulip consists of the fresh or dried stem bark of *Spathodea campanulata* P. Beauv. (Bignoniaceae).

Ethnomedical uses

Various parts of *S. campanulata* are used in African traditional medicine for the treatment of a variety of diseases, including dysentery, gastritis, ulcers, pelvic pain in women, headache, oedema, dermatitis, guinea worm. The stem bark is applied as a paste to treat wounds (Mensah *et al.*, 2003). The macerated leaf is used against urethritis and as an antidote for poison. The bark decoction is used for kidney problems, swelling and skin complaints (Irvin, 1961) and the stem bark is used as an enema in diabetes (Niyonzima, 1997). The macerated bark of the trunk is a remedy for infectious diseases including sexually transmitted infections (Magassouba *et al.*, 2007). In Ghana, the plant is used for the treatment of dyspepsia, peptic ulcer, arthritis, fracture, toothache, stomach ache and stomach ulcer (Agbovie *et al.*, 2002).

Biological and Pharmacological activities

A bioactivity-guided fractionation led to the isolation of mainly polysaccharides that have shown strong and reproducible hypoglycaemic activity (Niyonzima *et al.*, 1999; Niyonzima, 1997). The methanol extract of the stem bark showed antimicrobial, antifungal (*Trichophyton sp.*), antioxidant effects *in vitro* (Mensah *et al.*, 2003; 2006) and wound healing properties *in vivo* (Sy *et al.*, 2005). The cerebrosides significantly inhibited the growth of many Gram-positive and Gram-negative bacteria (Mboso *et al.*, 2008). The plant is known to be active against *Pseudomonas solanacearum* (Amusan

et al., 1994). The antimalarial activity of stem bark extract on mice infected with *Plasmodium berghei berghei* has been reported (Makinde *et al.*, 1988). The leaf extract has been shown to possess analgesic effects. Ofori-Kwakye *et al.*, (2009) reported the antimicrobial activity of the stem bark extracts against four strains of bacteria and a yeast, *Candida albicans*. *S. campanulata*, and *Hoslundia opposita* and *Pycnanthus angolensis*, which are commonly used by traditional medicine practitioners in Ghana for wound healing in case of stomach ulcers, demonstrated strong antiadhesive activity against *Helicobacter pylori* (Agyare *et al.*, 2009).

Clinical data

No information available

Chemical constituents

Ferulic acid, vanillic acid; verminoside (6-O-caffeoyl-catalpol: iridoid glycoside), atranorin, stachyose(O- α -D-galactopyranosyl-(1-6)-O- α -D-galactopyranosyl-(1-6)-O- α -D-glucopyranosyl-(1-2)- β -D-fructofuranoside; spathoside, (new cerebroside), spathodea acid; triterpenes: 3 β ,19 α ,24-trihydroxyolean-12-ene-28-oic acid), oleanolic acid, 3 β -acetoxy-oleanolic acid, β -sitosterol-3-O- β -d-glucopyranoside; quercetin, caffeic acid; siaresinolique acid, 3 β -acetoxy-oleanolic acid, β -sitosterol-3-O- β -d-glucopyranoside, β -sitosterol, spathodol (sterol hydroxylated); cyanidin-3-O-rutinoside, pelargonidin-3-O-rutinoside; pomolic acid, p-hydroxybenzoic acid esters and phenylethanol; octacosanol and triacontanol (Gorman *et al.*, 2004; Niyonzima, 1997; Mbosso *et al.*, 2008; Silvere *et al.*, 1990).

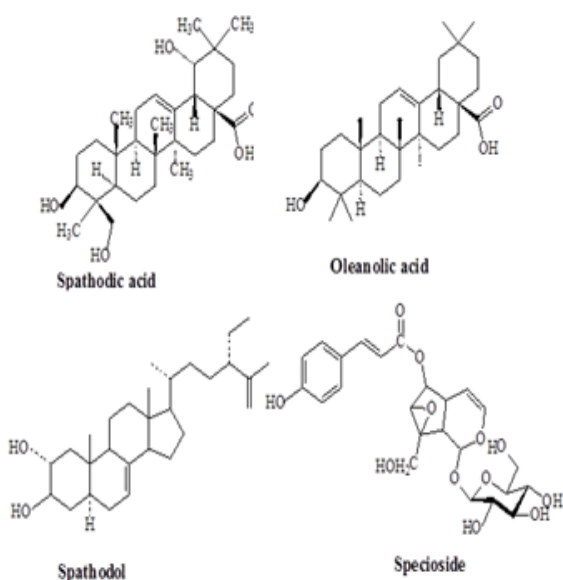

Tests for identity and quality

Moisture content: not more than 9.09%

Total ash: 6.95%

Water-soluble extractive: not less than 24.63%.

Alcohol-soluble (70%) extractive: not less than 17.89%

Chromatographic fingerprints

Chloroform extract

Analytical TLC on silica gel G60 F254, 0.25 mm layer in petroleum ether (40-60 °C)/chloroform [2:8], detection in daylight, after spraying with anisaldehyde (0.5 ml) mixed with 10 ml glacial acetic acid, 85 ml methanol and 5 ml concentrated sulphuric acid and heated to 100-110°C for 5-10 min. Presence of six characteristic spots with R_fs 0.66 (pink), 0.52 (pink), 0.47 (pink), 0.32 (blue), 0.25 (blue) and 0.13 (blue).

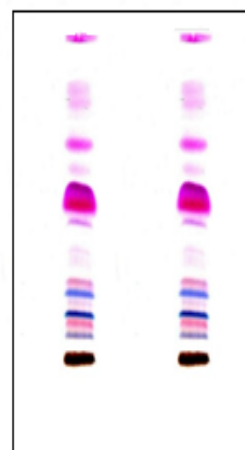

Chromatogram

Macroscopy

Leaf is compound with a long petiole; lamina 10-15 cm long, 6-8 cm broad; elliptic to oblong in shape; margin entire; apex acuminate, leaf base slightly cuneate and venation reticulate, leaf surface is glabrous, texture is papery with a prominent midrib.

Microscopy

Epidermal strips on both surfaces possess wavy to undulating anticlinal walls and many oil globules; different types of trichomes present on both surfaces; numerous unicellular non-glandular, multicellular non-glandular as well as multicellular glandular trichomes on the adaxial surface; short multicellular non-glandular trichomes on the abaxial; anisocytic stomata on both surfaces (i.e. leaf is amphistomatic), but numerous on the abaxial surface; transverse

section of the leaf is isobilateral, single-layered epidermis on both sides with thick cuticle, epidermal cells are cuboid-rectangular in shape, mesophyll undifferentiated; spongy cells disjointed, mid-rib region has prominent convex protrusion on the dorsal surface; internally bearing bundles of lignified spiral xylem vessels, multicellular trichomes with swollen basal cells present at the protuberances of the mid-rib, 7 vascular bundles collaterally arranged with phloem, alternately arranged at the base of 3-5 celled xylem; central pith bears large collenchymatous cells.

Powdered plant material

Parenchymatous cells with many oil globules; different types of trichomes, numerous unicellular non-glandular, multicellular non-glandular as well as multicellular glandular trichomes, short multicellular non-glandular trichomes; anisocytic stomata, epidermal cells, lignified spiral xylem vessels.

Therapeutic actions

Anti-inflammatory, anti-HIV (Niyonzima *et al.*, 1999), antidiabetes (Niyonzima, 1997), anti-malarial (Makinde *et al.*, 1988), vulnerary, antioxidant and antimicrobial (Ofori-Kwakye *et al.*, 2009; Mensah *et al.*, 2003; 2006).

Therapeutic indications

Inflammation, HIV, diabetes, malaria, bacterial infections, wounds.

Safety data

The LD₅₀ of the aqueous extract of the stem bark (*p.o*) was found to be > 3000 mg/kg in rats. In subacute studies (300-3000 mg/kg), no significant changes in body weight or relative organ weight were seen. Total WBC number increased but neutrophil numbers reduced at the highest dose tested (3000 mg/kg). At 3000 mg/kg, there were increases in total protein, globulin, GGT and creatinine.

Precautions for use

No special precautions required within the recommended dose of the aqueous extract.

Adverse effects

No adverse effects reported

Contraindications

Pregnancy and lactation

Dosage and dosage forms

Infusions; decoction; tincture

Infusion: about 25 g per day

Tincture: 1:5, 90% alcohol 0.3-1.2 ml, max 25 ml per week

Storage

Store in a cool dry place

References

Agbovie, T., Amponsah, K., Crentsil, O.R., Dennis, F., Odamtten, G.T. *et al.* (2002). Conservation and sustainable use of medicinal plants in Ghana - Ethnobotanical Survey.

Agyare, C., Asase, A., Lechtenberg, M., Niehues, M., Deters, A., Hensel, A. (2009). An ethnopharmacological survey and *in vitro* confirmation of ethnopharmacological use of medicinal plants used for wound healing in Bosomtwi-Atwima-Kwanwoma area, Ghana. *Journal of Ethnopharmacology* 125(3):393-403.

Akoègninou, A., van der Burg, W.J., van der Maesen, L.J.G. (2006). *Flore Analytique du Bénin*. Backhuys Publishers, p. 428.

Amusan, O.O.G., Bhembe, F.N., Mkhathshwa, F.T., Thwala, E.Z. (1994). Antibacterial activity of *Annona senegalensis*, *Andrache ovalis* and *Spathodea campanulata* against *Pseudomonas solsnecearum*. *UNISWA Journal of Agriculture* 3:62-66.

Gorman, R., Schreiber, L., Kolodziej, H. (2004). Cuticular wax profiles of leaves of some traditionally used African Bignoniaceae. *Zeitschrift für Naturforschung: C*. 59(9-10):631-635.

Irvin, F.R. (1961). in *Wood plants of Ghana* ; London : Oxford University Press, pp739-740.

Lisowski, S. (2009). *Flore (Angiospermes) de la République de Guinée ; première partie (texte)*. *Scripta Botanica Belgica*, 41, 517p

Magassouba, F.B., Diallo A., M. Kouyaté, F. Mara, O. *et al.* (2007). Ethnobotanical survey and antibacterial activity of some plants used in Guinean traditional medicine. *Journal of Ethnopharmacology* 114(1):44-53.

Makinde, J.M., Amusan, O.O., Adesogan, E.K. (1988). The antimalarial activity of *Spathodea campanulata* stem bark extract on *Plasmodium berghei berghei* in mice. *Planta Medica* 54(2):122-125.

- Meléndez, P.A., Capriles, V.A. (2006). Antibacterial properties of tropical plants from Puerto Rico. *Phytomedicine* 13(4):272.
- Mensah, A.Y., Houghton, P.J., Dickson, R.A., Fleischer, T.C., Heinrich, M., Bremner, P. (2006). *In vitro* evaluation of effects of two Ghanaian plants relevant to wound healing. *Phytotherapy Research* 20(11):941-944.
- Mensah A Y, Houghton P J, Fleischer T C, Adu C, Agyare C, Ameade A E. (2003). Antimicrobial and antioxidant properties of two Ghanaian plants used traditionally for wound healing. *Journal of Pharmacy and Pharmacology* 55(Supplement):S-4.
- Mme, B. (1969). *Plantes Médicinales de Guinée*. Conakry, République de Guinée
- Mbosso, E.J., Ngouela, S., Nguedia, J.C., Penlap, V., Rohmer, M., Tsamo, E. (2008). Spathoside, a cerebroside and other antibacterial constituents of the stem bark of *Spathodea campanulata*. *Natural Product Research* 22(4):296-304.
- Niyonzima, G. (1997). Contribution to the study of the antidiabetic activity of an African medicinal plant: *Spathodea camapanulata* P. Beauv. (Bignoniaceae). Thesis, University of Antwerp (Belgium).
- Niyonzima, G., Laekeman, G., Witvrouw, M., Van Poel, B., Pieters, L. *et al.* (1999). Hypoglycemic, anticomplement and anti-HIV activities of *Spathodea campanulata* stem bark. *Phytomedicine* 6(1):45-49.
- Ofori-Kwakye, K., Kwapong, A.A., Adu F. (2009). Antimicrobial Activity of Extracts and Topical Products of the Stem Bark of *Spathodea Campanulata* for Wound Healing. *African Journal of Traditional, Complementary and Alternative Medicine* 6(2): 168–174.
- Silvere, N., Barthelemy, N., Etienne, T., Beibam, L., Sondengam, J.D.C. (1990). Spathodic acid: A triterpene acid from the stem bark of *Spathodea campanulata*. *Phytochemistry* 29(12): 3959-3961.
- Sy, G.Y., Nongonierma, R.B., Ngewou, P.W., Mengata, D.E., Dieye, A.M. *et al.* (2005). Healing activity of methanolic extract of the barks of *Spathodea campanulata* Beauv (Bignoniaceae) in rat experimental burn model. *Dakar Medical* 50(2): 77-81.

Botanical name

Spermacoce verticillata L.

Family

Rubiaceae

Synonyms

Borreria verticillata (L) G.F.W Mey, *Spermacoce globosa* Schum. & Thonn

Common names

Buttonweeds, African borreria (English); Borreria verte, Borrerie verticillée (French)

Vernacular names

Burkina Faso: Fulfuldé – Gurdudal

Mali: Bambara – Missini Koumbere, Peuhl – Samtarde

Nigeria: Yoruba – Irawo-Ile

Senegal: Wolof – Ndatukan, Bu Gôr; Serer – Murah, Faduala, Diola – Karibun, Eribun

Description of the plant

Bushy sub-shrub, perennial, 1 metre high, branched; slightly clayey, hairless stems with stipular sheaths that are smooth or rough; leaves glabrous, oblanceolate up to 4 cm by 7 mm with lateral veins, not very prominent; inflorescence, spherical, compact, terminal and axillary, 10 to 15 mm in diameter, usually with two leafy bracts about 1 cm long, curved downwards; small white flowers; fruit is a drupe, dry, dehiscent.

Herbarium specimen number

Ghana: GC 53415

Mali: 2515 (DMT)

Habitat and geographical distribution

The plant is distributed extensively across the Sudano-Guinean region and part of the Sahel, particularly along the West African coast and along the coast of South America and Madagascar.

Plant material of interest

Leaf, root, aerial parts

Definition of plant material of interest

African borreria consists of fresh or dried aerial parts of *Spermacoce verticillata* L. (Rubiaceae).

Ethnomedical uses

Borreria verticillata is traditionally used to treat leprosy, boils, syphilis, gonorrhoea, paronychia and schistosomiasis. The root is used as a diuretic and laxative. Leaves and roots are used against vaginal discharge, impotence, and



haemorrhoids (Paulino de Albuquerque *et al.*, 2007). The plant is used to treat inflammation (Gazzaneo *et al.*, 2005) and as an insecticide (Rohrig *et al.*, 2008). The decoction of the bark is administered orally to treat infectious diseases including sexually transmitted infections (Magassouba *et al.*, 2007).

Biological and pharmacological activities

Borreverine, an alkaloid extracted from *B. verticillata*, has an antimicrobial activity *in vitro*. The minimum inhibitory concentration was less than 50 µ/ml for Gram-positive cocci (especially *Staphylococcus aureus*) and 6 mg/ml for *Vibrio cholerae* and greater than 200 µ/ml for several Gram-negative strains (Maynard *et al.*, 1980). The methanol extract of the root is active against multidrug-resistant *Pseudomonas aeruginosa* strains (De Sa Peixoto Neto *et al.*, 2002). Alkaloids isolated from the plant showed antibacterial activities (Pieters and Vlietinck, 2005).

Clinical data

No information available

Chemical constituents

Essential oil (sesquiterpene hydrocarbons, sesquiterpene lactones, phenolic compounds and aromatic polycarboxylic acids); azulene alkaloids (borrerine and borrevérine) iridoids and iridosides (daphylloside 1, 2 asperuloside, feretoside 3, 4 methyl desacetylasperulosidate, aspéruloside, férétoside, daphyloside and asperulosidic acid acid 7) [Sainty *et al.*, 1981; African Pharmacopoeia, 1985].

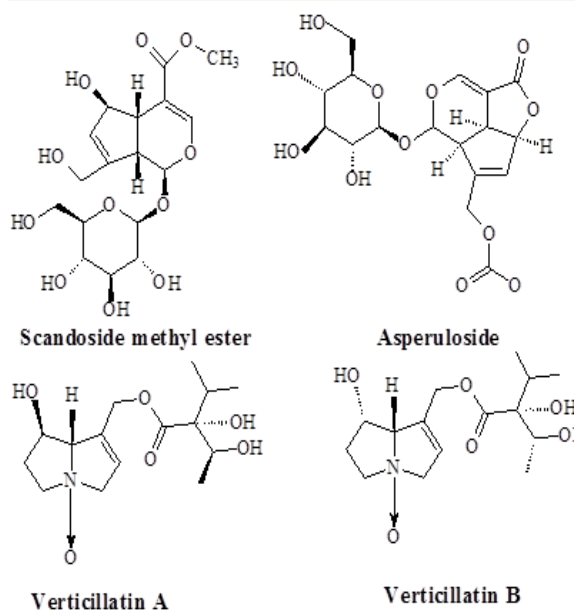
**Tests for identity and purity**

Moisture content: not more than 7.12%

Total ash: 4.06%

Water-soluble extractive: not more than 10.48%

Alcohol-soluble (70%) extractive: 11.06%

Chromatographic fingerprints*Chloroform extract*

Analytical TLC on silica gel G60 F254, 0.25 mm layer in petroleum ether (40-60 °C)/chloroform [2:8], detection in daylight, after spraying with anisaldehyde (0.5 ml) mixed with 10 ml glacial acetic acid, 85 ml methanol and 5 ml concentrated sulphuric acid and heated to 100-110°C for 5-10 min. Presence of six characteristic spots with R_f s 0.89 (pink), 0.79 (purple), 0.45 (pink), 0.38 (pink), 0.27 (pink) and 0.18 (purple).

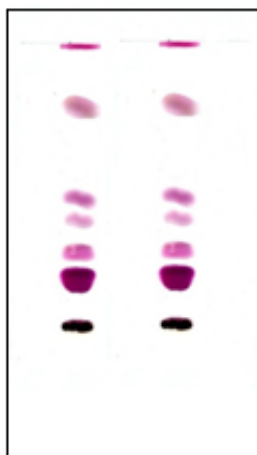

Chromatogram

Macroscopy

The leaf is oblanceolate in shape with a smooth texture, glabrous surface and green when fresh.

The leaf measures 10-50mm in length and 3-10mm in width. Margin is entire, apex acuminate to acute while venation is pinnate- reticulate. The stem is obscurely angled. Odour is characteristic and colour brownish when dried, with a characteristic taste.

Microscopy

The leaf has nearly-straight to straight upper epidermal cells measuring 31.9-116.0 microns by 17.4-52.2 microns; the lower epidermal cells are wavy, measuring 38.2-133.4 microns long by 20.3-63.8 microns wide. Calcium oxalate crystals and trichomes are absent while stomata of rubiaceous type are present on both surfaces with greater abundance on the lower surface. The mesophyll consists of a row of palisade on the upper epidermis only. Special features include oil globules, small, spherical and numerous throughout the mesophyll.

Powdered plant material

Brownish in colour with characteristic odour, containing fragments of wood from the stem and root; also fragments of leaf lamina with rubiaceous stomata, remains of vascular bundles, parenchyma cells; while calcium oxalate crystals and trichomes are absent.

Therapeutic actions

Antibacterial; antibiotic, antieczema, antiseptic, antischistosomiasis, anti-inflammatory and insecticidal (Gazzaneo *et al.*, 2005; Rohrig *et al.*, 2008; Pieters and Vlietinck, 2005).

Therapeutic indications

Intestinal infections, leprosy, boils, constipation, schistosomiasis, inflammations, wounds, skin infections, eczema.

Safety data

24-hour acute studies in mice (*p.o*) showed that, the LD₅₀ of the aqueous extract of the aerial parts of the plant is >2000 mg/kg. In the subacute studies, no clinical signs of toxicity were observed after oral administration of the extract at 500 – 2000 mg/kg; *p.o* to male and female mice for 14 days.

Precautions for use

The plant must be administered orally with caution.

Adverse effects

Overdosage may cause gastrointestinal disorders

Contraindications

Contraindicated on a reactive and allergic skin, skin sensitivity to its alkaloids

Dosage and dosage forms

Internally: tea, essential oil, capsules,

Externally: usually as a topical skin application; lotions, tinctures, ointments, pastes.

Decoction: 30 g plant material in 900 ml water; simmer until reduced to 600 ml; 1 tablespoonful two times daily.

Storage

Store in a cool dry place

References

De Sá Peixoto Neto, P.A., Vladimilisa Silva, M., Corrente Campos, N.V., Porfírio, Z., Caetano, L.C. (2002). Antibacterial activity of *Borreria verticillata* roots. *Fitoterapia*_73(6):529-531.

Gazzaneo, L.R.S., Paiva de Lucena, R.F., Paulino de Albuquerque, U. (2005). Knowledge and use of medicinal plants by local specialists in a region of Atlantic Forest in the state of Pernambuco (Northeastern Brazil). *Journal of Ethnobiology and Ethnomedicine* 1:9.

Magassouba, F.B., Diallo, A., Kouyaté, M., Mara, F., Mara, O. *et al* (2007). Ethnobotanical survey and antibacterial activity of some plants used in Guinean traditional medicine. *Journal of Ethnopharmacology* 114:44–53.

Maynard, G., Pousset, J.L., Mboup, S., Denis, F. (1980). Antibacterial effect of borreverine, an alkaloid isolated from *Borreria verticillata* (Rubiaceae). *Comptes Rendus des Seances de la Societe de Biologie et de ses Filiales*; 174(5):925-928.

Paulino de Albuquerque, U., Monteiro, J.M., Ramos, M.A., Cavalcanti de Amorim, E.L. (2007). Medicinal and magic plants from a public market in northeastern Brazil. *Journal of Ethnopharmacology* 110:76–91.

Pharmacopée Africaine Organisation de l'Unité Africaine (1985) Commission Scientifique Technique et de la Recherche (CSTR/OUA). 1ère édition, vol. 1.

Pieters, L., Vlietinck, A.J., (2005). Bioguided isolation of pharmacologically active plant components, still a valuable strategy for the finding of new lead compounds? *Journal of Ethnopharmacology* 100:57–60.

Rohrig, E., Sivinski, J., Wharton, R. (2008). Comparison of Parasitic Hymenopter captured in malaise traps baited with two flowering plants, *Lobularia maritime* (Brassicales: Brassicaceae) and *Spermacoce verticillata* (Gentianales: Rubiaceae). *Florida Entomological Society* 91:621-627.

Sainty D., Bailleul, F., Delaveau, P., Jacquemin, H. (1981). *Iridoids of Borreria verticillata*. *Planta Medica* 42(7):260-264.

Botanical name

Spondias mombin L.

Family

Anacardiaceae

Synonyms

Spondias aurantiaca Schum & Thonn, *Spondias brasiliensis* Mart, *Spondias lucida* Salisd., *Spondias lutea* T, *Spondias myrobalanus* L, *Spondias oghibee* G. Don, *Spondias pseudomyrobalanus* L.Tuss, *Mauria juglandifolia* Benth, *Myrobalanus lutea* Maef

Common names

English: Hog plum (English), Mombin, Prune mombin ou Prune Myrobolan (French)

Vernacular names

Burkina Faso: Dioula – Mingo; Minkon, Fulfuldé – Talé;tali

Cote d'Ivoire: Abe – Ngba

Ghana: Twi – Atoaa

Mali: Barbara – Minko Mingo Ninkom, Peul – Talé tali, Dogon – Enye Vevey

Nigeria: Yoruba – Agliko

Senegal: Wolof – Sob ninkôm, Serer – Yoga, Diola – Bu lila Bu lilu

Togo: Ewe – Akoukonti, Adja – Kukon, Adele – Inyanya

Description of the plant

A tree that grows from 15 to 25 m high with a clear bark, streaked, cracked, rough and thick; bark is usually covered with large spines and exudes resin upon injury; drum thickened at the base, reaching about 0.75 m in diameter; branches are flared and the foliage is full and balanced; leaves are compound, odd-pinnate, measuring 50 cm long with 5-8 pairs of leaflets 7 cm long and 3.5 cm wide, unequal at the base shortly acuminate, short rib at the edge of the lamina uniting the lateral veins; small white flowers, fragrant with large terminal panicles appearing during the dry season defoliation; inflorescences are arranged in terminal panicles, pyramidal, 20 to 40 cm long, covered with short hairs mainly; fruit is a sweet astringent plum; pulp more or less acidic and pleasant, have ovoid drupes from 2.5 to 4 cm long and 2 to 2.5 cm wide.

Herbarium specimen number

Mali: 0279 DMT

Togo: TOGO01851

**Habitat and geographical distribution**

The plant is native to the tropical Americas, including the West Indies, but has been naturalized in parts of Africa, India and Indonesia. It is rarely cultivated. It grows well in warm climates and in a wide variety of soils: sandy soil over shallow gravel or in a heavy clayey soil.

Plant material of interest

Stem bark and leaf

Other parts used

Root, flower, fruit

Definition of plant material of interest

Hog plum consists of the stem bark or leaf of *Spondias mombin* L. (Anacardiaceae)

Ethnomedical uses

In Mali, the plant is used to treat tooth decay; it is also used as a diuretic, laxative and purgative and febrifuge (Adjanohoun *et al.*, 1979). The leaf extracts have potent antimicrobial and antifungal properties. The juice obtained by expression of the fresh leaves is commonly used in Senegal for the treatment of eye diseases, while the leaf or root bud decoction is prescribed for diarrhoea and dysentery or macerated for colic pain (Kerharo and Adam, 1974). The decoction of the leaves with added salt has diuretic and laxative properties (Adjanohoun *et al.*, 1979). The leaf decoction is also a remedy for caries, dental abscesses, colic, various eye diseases and toothache (Boullard, 2001). The bark infusion is

used as a mouthwash against toothache and as an anthelmintic; the decoction of the bark is used in cough with severe inflammatory symptoms, and vomiting. The dried bark is used as a spray on fresh wounds of circumcision and the stem bark is used as a tea for pregnant women (Boullard, 2001).

Biological and pharmacological activities

The leaf extract of *S. mombin* exhibited wide spectrum antibacterial effects comparable to those of ampicillin and gentamycin (Abo *et al.*, 1999). Cold water, hot water and ethanolic extracts of the plant did not inhibit cariogenic streptococci isolated from dental caries patients (Amadi *et al.*, 2007). Caffeoyl esters and ellagitannins present in the plant exhibited pronounced antiviral activity against Coxsackie and *Herpes simplex* viruses (Corthout *et al.*, 1991; 1992). A series of 6-alkenylsalicylic acids isolated from the ethanolic extract of leaves and stems of *S. Mombin* were shown to have a pronounced antibacterial effect against *Bacillus cereus*, *Streptococcus pyogenes*, and *Mycobacterium fortuitum* and a molluscicidal effect against the snail *Biophalaria glabrata*, an intermediate host in the schistosome life cycle (Corthout *et al.*, 1994). A phytotherapeutic gel comprising of a hydroalcoholic extract of *S. mombin* together with chitosan demonstrated antiviral activity against *Herpes simplex*. Oral administration of a single dose of pectins obtained from the plant caused significant decrease in blood sugar levels in alloxan-induced diabetic rats (El Fiki, 2000). The aqueous, methanol and ethanol extracts possess anxiolytic effect mediated by GABAergic transmission as well as sedative and antidopaminergic effects (Ayoka *et al.*, 2005; 2006). Aqueous leaf, stem bark and root bark extracts demonstrated anthelmintic activity (Ademola *et al.*, 2005; Gbolade and Adeyemi, 2008). Extracts of the plant showed antiplasmodial activity on standard chloroquine-resistant strains of *Plasmodium falciparum* (Diallo *et al.*, 2007).

Clinical data

No information available

Chemical constituents

Tannins, palmitic, linoleic, oleic, stearic, linolenic acids, flavonoids (quercetin, quercetrin, rutin, and their 7-O-glucosides); saponin, sugars; alkaloids, proanthocyanins (condensed tannins)

(Moronkola *et al.*, 2003; Apori *et al.*, 1998; El Fiki, 2000; Edeoga and Eriata, 2001).

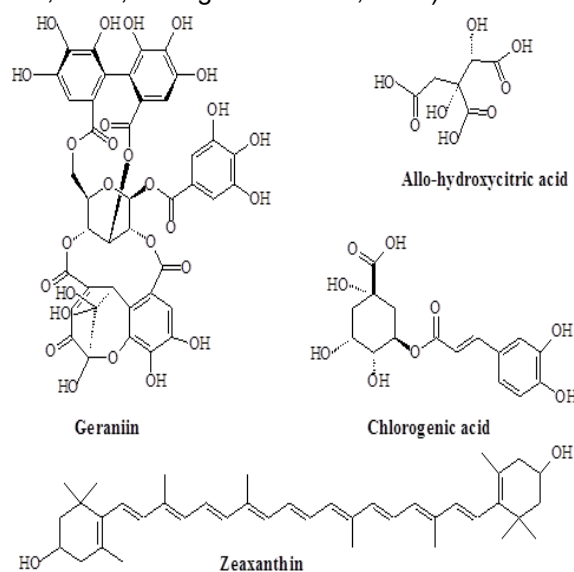

Tests for identity and purity

Moisture content: not more than 6.65%

Total ash: 20.00 %

Sulphated ash: 16.88 %

Water-soluble extractive: not less than 11.87%

Alcohol-soluble (70%) extractive: not less than 11.01%

Chromatographic fingerprints

Chloroform extract

Analytical TLC on silica gel G60 F254, 0.25 mm layer in petroleum ether (40-60 °C)/chloroform [2:8], detection in daylight, after spraying with anisaldehyde (0.5 ml) mixed with 10 ml glacial acetic acid, 85 ml methanol and 5 ml concentrated sulphuric acid and heated to 100-110°C for 5-10 min. Presence of five characteristic spots with R_f s 0.95 (brown), 0.91 (brown), 0.50 (green), 0.38 (pink) and 0.27 (purple).

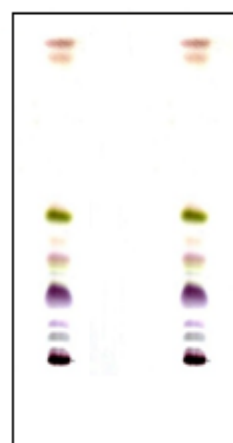

Chromatogram

Macroscopy

Colour green with a sweet smell and bitter taste; leaf compound, shortly petiolate; lamina 5-10 cm long, 2-5 cm broad; oblong or oblong-lanceolate in shape; margin shallowly serrate; apex obtuse or broadly acuminate, leaf base oblique, venation reticulate, leaf surface glabrous, texture fleshy with a prominent midrib.

Microscopy

Adaxial epidermal surface, straight anticlinal walls and many heads of trichomes; trichomes simple with conical heads; abaxial surface has slightly undulating walls and long multicellular trichomes which are sometimes branched; anisocytic stomata present; transverse section of leaf dorsiventral, compactly arranged epidermal cells, single layered on both sides covered with thin cuticle; mesophyll differentiated into palisade and spongy parenchyma; upper epidermis followed by 1-2 layers of palisade parenchyma, spongy parenchyma 3-4 cell layers with a group of sclerenchymatous cells at the middle; mid-rib as an ovoid protrusion on both ventral and dorsal sides bearing short simple trichomes; vascular bundle centripetal i.e. xylem (3-5 celled) surrounds the phloem; calcium oxalate crystals scattered over the vascular bundle.

Powdered plant material

Epidermal parenchymatous cells have straight anticlinal walls, trichomes, simple with conical heads; multicellular, sometimes branched; anisocytic stomata, a few palisade parenchyma; sclerenchymatous cells, vascular bundle vessel members; calcium oxalate crystals scattered

Therapeutic actions

Broad spectrum antiseptic and antibacterial, abortifacient, anthelmintic, anticarcinogenic, anticonvulsant, antidopaminergic, antifungal, antioxidant, antispasmodic, antiviral, anxiolytic, cytotoxic, smooth muscle relaxant, haemostatic, sedative, uterine stimulant, nervine.

Therapeutic indications

Intestinal worms and parasites, menstrual disorders (pain, cramps and irregularity), vaginal infections and yeast infections.

Safety data

The LD₅₀ of the aqueous stem bark extract (*p.o*) in mice was >2000 mg/kg in 24 hours. No clinical signs of toxicity were observed after treatment of male and female mice (500 to 2000 mg/kg; *p.o*) for 14 days. In a sub-chronic toxicity study,

repeated administration of aqueous stem bark extract (*p.o*) at 100, 200 and 1000 mg/kg for 45 days did not cause significant change in body weight or relative weight of target organs (liver, spleen and kidneys). The aqueous extract did not affect haemoglobin levels (no anaemia). The extract, however, caused some hypoglycaemia at the doses tested. Transaminases were affected especially with the high dose of 1000 mg/kg, although this increase did not correspond to histological changes; histological features were normal. Creatinine remained normal, but uric acid levels increased at the dose of 1000 mg/kg compared to the control group. The aqueous, methanol and ethanol extracts of the leaves administered orally were not toxic to mice up to a dose of 5 g/kg. On intraperitoneal injection, the LD₅₀ values [mice/rats] were calculated to be (480 – 620 mg/kg) for ethanol extract; (1080-1100 mg/kg) for methanol extract and (1360–1420 mg/kg) for aqueous extract respectively (Ayoka *et al.*, 2005). The aqueous ethanolic leaf extract of *S. mombin* is non-toxic and has significant anticonceptive activity (Uchendu and Isek, 2008)

Precautions for use

Should not be used at high doses. Regularly monitor of blood glucose, hepatic and renal biochemical parameters on prolonged use at low doses. Should not be combined with other hypoglycaemic drugs except under medical supervision.

Adverse effects

Fruit is acidic and renders the teeth and tongue sharply sour

Contraindications

Pregnancy and gastric ulceration

Dosage and dosage forms

Infusions; decoction; tincture

Infusion: about 25 g per day

Tincture: 1:5, 90% alcohol 0.3-1.2 ml, max 25 ml per week

Storage

Store in a cool dry place

References

Abo, K. A., Ogunleye, V.O., Ashidi, J.S. (1999). Antimicrobial potential of *Spondias mombin*, *Croton zambesicus* and *Zygotritonia crocea*. *Phytotherapy Research* 13(6):494-497.

- Ademola, I.O., Fagbemi, B.O., Idowu, S.O. (2005). Anthelmintic activity of extracts of *Spondias mombin* against gastrointestinal nematodes of sheep: studies *in vitro* and *in vivo*. *Tropical Animal Health and Production* 37(3):223-235.
- Adjanohoun, E.J., Ake Assit, L., Floret, J.J., Guinko, S., Koumaré M. *et al.* (1979). Médecine traditionnelle (MT) et pharmacopée, contribution aux études ethnobotaniques et floristiques au Mali. ACCT. Paris; 27, 33 p.
- Amadi, E.S., Oyeka, A., Onyeagba, R.A., Okoli, I., Ugbogu, O.C. (2007). Studies on the antimicrobial effects of *Spondias mombin* and *Baphia nittida* on dental caries organism. *Pakistani Journal of Biological Science* 10(3):393-397.
- Apori, S.O., Castro, F.B., Shand, W.J., Orskov, E.R. (1998). Chemical composition, in sacco degradation and *in vitro* gas production of some Ghanaian browse plants. *Animal Feed Science and Technology* 76(1-2):129-138.
- Ayoka, A.O., Akomolafe, R.O., Iwalewa, E.O., Akanmu, M.A., Ukponmwan, O.E. (2006). Sedative, antiepileptic and antipsychotic effects of *Spondias mombin* L. (Anacardiaceae) in mice and rats. *Journal of Ethnopharmacology* 103(2):166-175.
- Ayoka, A.O., Akomolafe, R.O., Iwalewa E.O., Ukponmwan, O. E. (2005). Studies on the anxiolytic effect of *Spondias mombin* L. (Anacardiaceae) extracts. *African Journal of Traditional, Complimentary and Alternative Medicine* 2(2):153-165.
- Boullard, B. (2001). Dictionnaire des plantes médicinales du monde. Réalités et croyances. 25, 113, 249, 357, 374, 532 p.
- Corthout, J., Pieters, L., Claeys, M., Geerts, S., Vanden Berghe, D., Vlietinck, A. (1994). Antibacterial and molluscicidal phenolic acids from *Spondias mombin*. *Planta Medica* 60(5): 460-463.
- Corthout, J., Pieters, L., Claeys, M., Vanden Berghe, D., Vlietinck, A. (1992). Plant antiviral agents 9. Antiviral caffeoyl esters from *Spondias mombin*. *Phytochemistry* 31(6):1979-1981.
- Corthout, J., Pieters, L.A., Claeys, M., Vanden Berghe, D.A., Vlietinck, A.J. (1991). Plant antiviral agents. Part 8. Antiviral ellagitannins from *Spondias mombin*. *Phytochemistry*, 30(4): 1129-1130.
- Diallo, D., Diakité, C., Mounkoro, P.P., Sangaré, D., Graz, B. *et al.* (2007). Knowledge of traditional healers on malaria in Kendie (Bandiagara) and Finkolo (Sikasso) in Mali. *Mali Medical* 22(4):1-8.
- Edeoga, H.O., Eriata, D.O. (2001). Alkaloid, tannin and saponin contents of some Nigerian medicinal plants. *Journal of Medicinal and Aromatic Plant Sciences* 23(3):344-349.
- El Fiki, N.M. (2000). Chemical composition and biological activity of *Spondias lutea* L. cultivated in Egypt *Journal of Pharmaceutical Sciences* 25:206-221.
- Gbolade, A.A., Adeyemi, A.A. (2008). Anthelmintic activities of three medicinal plants from Nigeria. *Fitoterapia* 79(3):223-225.
- Kerharo, J., Adam, J.G. (1974). Pharmacopée sénégalaise traditionnelle: Plantes médicinales et toxiques. Edit. Vigot Frères, Paris, 133, 583, 696, 750, 779 et 780 p.
- Moronkola, D., Kasali, A.A., Olusegun, E. (2003). Constituents of *Spondias mombin* L. and the comparison between its fruit and leaf essential oils. *Journal of Essential Oil-Bearing Plants* 6(3): 148-152.
- Uchendu, C.N., Isek, T. (2008). Antifertility activity of aqueous ethanolic leaf extract of *Spondias mombin* (Anacardiaceae) in rats. *African Health Science* 8(3):163-167

Botanical name

Tetrapleura tetraptera (Schum & Thonn.)

Family

Mimosaceae

Synonyms

Adenanthera tetraptera Schum. & Thonn.,
Tetrapleura thorningii Benth

Common name

Tetrapleura pod, Tétrapleura à 4 ailes (French).

Vernacular names

Ghana: Akan – Prekese

Nigeria: Yuroba – Aridan, Hausa – Kalangun daji, Igbo – Shosho

Description of the plant

A medium sized perennial, deciduous forest tree about 20 m tall and 3 m girth, with fern-like foliage, dark green leaves, usually devoid of buttresses, slender crown, leaves composite-bipinnate, about 5-10 pairs of alternate leaflets: oblong-elliptic, sub-sessile, pubescent at lower side; bark smooth, greyish, very thin, slash reddish and strong smelling, practically glabrous or minutely hairy twigs and young foliage with common stalk 15–30 cm long, slightly channelled on the upper surface, 6–12 leaflets on each side of pinna-stalk always alternate, leaflets glabrous with slender stalks about 0.25 cm long, lateral veins indistinct, running at a wide angle to the prominent midrib; inflorescence in axillary spike; flowers are creamy or pink, turning orange, densely crowded in spike-like racemes 5–20 cm long, usually in pairs in the upper leaf axils, individual flowers with slender stalks and about 20 short stamens; fruits, persistent, hanging at the end of branches on stout stalks, 15– 25 cm long, about 5 cm across the winged ribs of the pods which are dark, reddish-brown or dark purple-brown to black in colour when ripe but greenish when unripe, glabrous and glossy, usually curved and about 15 cm long. Two of the wings are hard and woody and the other two filled with a soft pulp; seeds are hard, black, flat oval, about 0.75 cm long, embedded in the body of the pod, which does not split, black-shelled but bright-green inside containing oil (Burkill, 1995; Adjanahoun *et al.*, 1991).

Herbarium specimen number

Ghana: GC 1274

Nigeria: FHI107427

Togo: TOGO04983

**Habitat and geographical distribution**

T. tetraptera is common on the fringe of the West African rainforest belt, especially secondary forest. The species is found throughout the high forest zone, in the southern savanna-woodland particularly in Benin, Burkina Faso, Cambodia, Cameroon, Chad, Cote d'Ivoire, Gambia, Ghana, Guinea, Liberia, Mali, Mauritania, Niger, Nigeria, Senegal, Sierra Leone, Togo and Uganda (Burkill, 1995).

Plant material of interest

Fruit

Other parts used

Stem bark

Definition of plant material of interest

Tetrapleura pod consists of the dried fruit of *Tetrapleura tetraptera* (Schum & Thonn) Taub. (Mimosaceae).

Ethnomedical uses

The plant is claimed to be therapeutically useful in the management of convulsion, leprosy oedema, rheumatic pains, asthma, female sterility and inflammation. Bark decoction is used for cough, bronchitis, menstrual pains and arthritis while the root decoction is used for jaundice. Aqueous extract of the pod is used as anticonvulsant whilst its paste is used to treat rheumatism. The intense odour on roasting is claimed to have insect- and snake-repellent properties (Gill, 1992). In some parts of West Africa, the fruit serves as a a spice or as a source of multivitamins. In eastern parts of Nigeria, fruits are used to prepare soups for mothers from the first day of delivery to prevent postpartum contraction.

Biological and pharmacological activities

Saponins from *T. tetraptera* are among the most powerful natural molluscicides (Maillard *et al.*, 1989; Adewunmi *et al.*, 1982). Methanolic extracts of the leaf, leaf stalk, stem-bark, root-bark and fruit possess molluscicidal activity (Adewunmi, 1999; Ngazzapa *et al.*, 1989) against a variety of freshwater snails including *Bulinus globosus*, *Lymnaea natalensis*, *L. columella*, and *Physa waterlotti* (Adewunmi and Marquis, 1981; Adewunmi *et al.*, 1982; Adewunmi *et al.*, 1989). Aqueous extract of the plant is also effective against *Bulinus globosus* (Adewunmi and Marquis, 1987). Application of the aqueous extract to a snail-infested site reduced field snail population and kept the transmission sites free from schistosome cercariae production for about 28 days (Adewunmi, 1984; Adewunmi and Furu, 1989). Studies have shown that planting of *T. tetraptera* along water courses has potential for the local control of schistosomiasis (Adewunmi, 1991). The triterpenoid saponin aridanin is thought to be responsible for the molluscicidal activity of the fruit (Adesina and Reisch, 1985; Mailard *et al.*, 1989). *T. tetraptera* extracts exhibited significant anti-ulcer (Noamesi *et al.*, 1992), anticonvulsant (Akah and Nwambie, 1993) and emulsifying properties. Alcoholic and aqueous extracts inhibited the growth of *Staphylococcus aureus* (Salako *et al.*, 1990) and the ethanol extracts and saponins from the stem-bark exhibited an inhibitory effect on luteinizing hormone released by pituitary cells, indicating its potential as a contraceptive agent. The fruit shell, fruit pulp and seed have been shown to contain varying amounts of nutrients such as protein, lipids and minerals (Essien *et al.*, 1994).

Clinical data

No information available

Chemical constituents

Aminopropionic acid derivatives; terpenoids (aridanin), alkaloids (mimosine), saponins, flavonoids, cinnamic acids, caffeic acid, tannins, terpenes, fixed oils, carbohydrates, and triglycoside (Adewunmi, 1999; Adesina and Reisch, 1985; Mailard *et al.*, 1989; Ngazzapa *et al.*, 1989).

Tests for identity and purity

- Moisture content: Not more than 24.10%
- Total ash: Not more than 10.90%
- Acid-insoluble ash: Not more than 7.51%
- Water-soluble ash: Not less than 10.30%

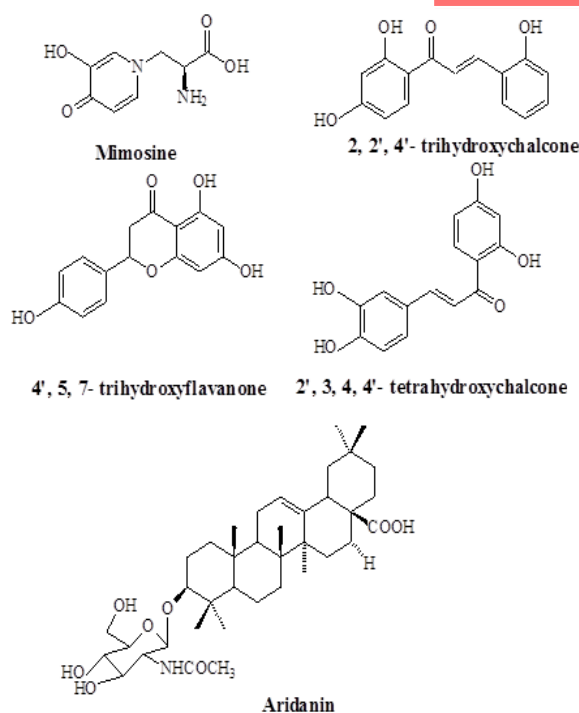

Water-soluble extractive: Not less than 14.60%
 Alcohol-soluble (70%) extractive: Not less than 13.60%

Chromatographic fingerprints

Chloroform extract

Analytical TLC on silica gel G60 F254, 0.25 mm layer in petroleum ether (40-60 °C)/chloroform [2:8], detection in daylight, after spraying with anisaldehyde (0.5 ml) mixed with 10 ml glacial acetic acid, 85 ml methanol and 5 ml concentrated sulphuric acid and heated to 100-110°C for 5-10 min. Presence of four characteristic pink spots with R_fs of 0.96, 0.64, 0.31 and 0.25.

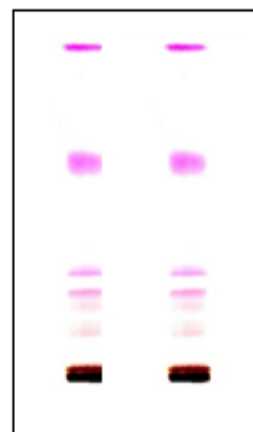

Chromatogram

Macroscopy

Dark brown fruit with shiny rough surface; shape tetrahedral, 18–24 cm long, 5–6 cm wide; epicarp coriaceous with fleshy mesocarp and endocarp (Folorunso *et al.*, 2005).

Microscopy

Transverse sections shows epicarp with uniseriate epidermal cells that are polygonal, angular and lamella collenchyma; thickened, lignified, sclerenchymatous cells, macrosclereids and osteosclereids, well thickened and lignified; chromoplasts and chloroplasts below the epicarp; mesocarp fibres well elongated; ergastic substances present; endocarp filled with polygonal parenchymatous cells and macrosclereids; longitudinal section shows epidermis; epicarp filled with macrosclereids and osteosclereids, angular and lamella collenchymas; parenchyma, polygonal with sandy crystals, starch grains and cactaceous crystals; collateral vascular bundles and polygonal parenchymatous cells in the endocarp (Folorunso *et al.*, 2005).

Powdered plant material

Powder consists of parenchyma cells, elongated with largely oblique end walls; tangential collenchyma cells and elongated fibres are present; osteosclereids, ergastic substances, trihydric calcium oxalate crystals, tannins and abundant sandy crystals (Folorunso *et al.*, 2005).

Therapeutic actions

Molluscicidal, antihypertensive, anticonvulsant antiulcer, antidiabetic and antioxidant.

Therapeutic indications

Convulsion, hypertension, diabetes; ulcer; schistosomiasis

Safety data

The LD₅₀ of the aqueous leaf extract (*p.o*) was found to be > 3000 mg/kg in rats. In subacute studies (300-3000 mg/kg), no significant changes were observed in the body weight of the animals over the treatment period. There was significant reduction in the relative liver and lung weights of the treated animals. WBC and RBC numbers and the HB content also increased. No significant adverse effects were observed on the liver and kidney.

Precautions for use

No special precautions required within the recommended dose of the aqueous extract

Adverse effects

High doses may cause nausea and vomiting

Contraindications

Patients sensitive to its characteristic smell

Dosage and dosage forms

Infusions; decoction; tincture

Infusion: about 25 g per day

Decoction: 300 g of crushed fruit boiled with 900 ml until reduced to 600 ml; take two tablespoonfuls twice daily

Tincture: 1:5, 90% alcohol 0.3-1.2 ml, max 25 ml per week

Storage

In a cool, dry place, protected from moisture and light

References

Adesina, S.K., Reisch, J. (1985). A triterpenoid glycoside from *Tetrapleura tetraptera* fruit. *Phytochemistry* 24:3003-3006.

Adewunmi, C.O. (1984). Water extract of *Tetrapleura tetraptera*: An effective molluscicide for the control of Schistosomiasis and fascioliasis in Nigeria. *Journal of Animal Product Research* 4(1):73–84.

Adewunmi C. O. (1999). Medicinal Plants, Parasites and Snails in Health. Inaugural Lecture, Series 132, Obafemi Awolowo University, Ile-Ife, Nigeria.

Adewunmi, C.O. Furu, P. (1989). Evaluation of aridanin, a glycoside, and Aridan, an aqueous extract of *Tetrapleura tetraptera* fruit, on *Schistosoma mansoni* and *S. bovis*. *Journal of Ethnopharmacology* 27: 277-283.

Adewunmi, C.O., Marquis, V.O. (1981). Laboratory evaluation of the molluscicidal properties of aridan, an extract from *Tetrapleura tetraptera* (Mimosaceae) on *Bulinus globosus*. *Journal of Parasitology* 67:713–716.

Adewunmi, C.O., Furu, P., Masen, H. (1989). Evaluation of the effects of low concentrations of aridanin isolated from *Tetrapleura tetraptera* Taub. (Mimosaceae) on the growth and egg production of *Biomphalaria glabrata* and *Lymnaea columella*. *Phytotherapy Research* 3:81–84.

Adewunmi, C.O., Adesina, S.K., Marquis, V.O. (1982). On the Laboratory and Field Evaluation

- of the Molluscicidal Properties of *Tetrapleura tetraptera*. Bulletin of Animal Health and Production in Africa 30:89-94.
- Adewunmi, C.O. (1991). Plant molluscicides Potential of Aridan, *Tetrapleura tetraptera* for schistosomiasis control in Nigeria. The Science of Total Environment 102: 21-33.
- Adjanohoun, E. *et al* (1991). Contribution to Ethnobotanical and floristic studies in Western Nigeria" Published by the Organization of African Unity's Scientific, Technical and Research Commission, Lagos, Nigeria.
- Aka, P.A., Nwabie, A.I. (1993). Use of *T. tetraptera* as anti-convulsant. Fototerapia 64:42.
- Burkill, H.M. (1995). The Useful Plants of West Tropical Africa" Vol. 3, 2nd Edition Families J – L, Royal Botanic Gardens, Kew. London.
- Essien, E .U., Izunwane, B.C., Aremu, C. Y., Eka, O. U. (1994). Significance for humans of the nutrient contents of the dry fruit of *Tetrapleura tetraptera*. Plant Food Human Nutrition 45 (1): 47-51.
- Folorunso, A.E., Elujoba A.A., Omobuwajo, O.R. (2005). Technical Report of commissioned macroscopical evaluation of the fruit pod of *Tetrapleura tetraptera* pod. Submitted to the World Health Organization, Nigeria.
- Gill, L. S. (1992). Ethnomedical Uses of Plants in Nigeria" published by University of Benin Press, Benin City, Nigeria.
- Maillard, M., Adewumi, C. O., Hostettman, K. (1989). New triterpenoid N-acetylglycosides with molluscicidal activity from *Tetrapleura tetraptera* Taub. *Helv. Chim. Acta* 72:668-673.
- Ngazzapa O. D. *et al.* (1989). Bulletin of chemical Society 31:91-96.
- Noamesi, B.K., Mensah, J.F., Dagne, E., Bogale, M. (1992). Effect of *Tetrapleura tetraptera*: seventh symposium on medicinal plants, spices and other natural products: Abstract No Wp-20, Manila.
- Salako, Q., Akpau, U.E., Ette, E.I., Essien, E.E., Ipeaiyeda, O. (1990). *Fitoterapia* 61: 169-171.

Botanical name

Tinospora bakis (A. Rich) Miers

Family

Menispermaceae

Synonyms

Cocculus bakis A. Rich

Common names

Tinospora (English), Bakis (French)

Vernacular names

Burkina Faso: Mooré – Bésindé, Fulfuldé – Bakañi; bakañé

Ghana: Kusasi – Ba Ila

Nigeria: Igbo – Aga Oyi

Senegal: Wolof–Bakis, Sérère–Péis, Peuhl–Abolo

Description of the plant

Twining herbaceous or shrubby perennial reaching 10-15 m high; stems are vines, climbers, glabrous, topped with very large white lenticels; roots are tuberous; sap is translucent; leaves are simple and alternate, broadly ovate; base is strung; summit shortly acuminate; petiole is 2 to 8 cm long; flowers greenish-yellow, arranged in axillary racemes measuring 3 to 10 cm long; male flowers are small, with 9 cm long and 4 to 5 mm wide, rounded to three sepals borne on pedicels 3 to 5 mm; fruits are small berries greenish; oval, 1 cm long with a slight bulge at the base, apiculate at the summit, pedicels 8 to 10 mm.

Herbarium specimen number

Mali: 1787 DMT

Togo: TOGO04726

Habitat and geographical distribution

The plant is sparsely distributed on the banks of rivers in some parts of sub-Saharan Africa, and is frequently encountered in Senegal, Mali, Mauritania; Niger, Northern Nigeria, in eastern Sudan, Ethiopia and Angola.

Plant material of interest

Root/rhizome

Other parts used

None

Definition of plant material of interest

Tinospora consists of the root/rhizome of *Tinospora bakis* (A. Rich) Miers (Menispermaceae)

**Ethnomedical uses**

The plant is used orally for the treatment of jaundice, fever, severe malaria, menstrual disorders, schistosomiasis, dermatitis, and poor vision (Oyen, 2008; Kerharo and Adam, 1974).

Biological and pharmacological activities

Extracts of the root have shown significant choleric activity as well as protective activity against acute and subacute carbon tetrachloride toxicity in rats (Fall *et al.*, 2010; Thioune *et al.*, 2002; Kamssouloum *et al.*, 1988). Diallo *et al.*, (1997) demonstrated the hepatoprotective effect of the root extracts *in vitro*; the root extracts increased the secretion of bile at low doses, but caused some toxicity at high doses. The aqueous extracts and the total alkaloids, including palmatine, showed an antipyretic activity *in vivo* (Zafinindra *et al.*, 2003) and moderate activity against a chloroquine resistant strain of *Plasmodium falciparum* (Ouattara *et al.*, 2006). The root extracts have also shown *in vitro* immunomodulatory activity (Koko *et al.*, 2008).

Clinical data

No information available

Chemical constituents

Alkaloids (palmatine, columbine); (Oyen, 2008); steroidal glycosides; saponins, tannins, coumarins; anthocyanins, carotenoids, fatty acids, polysaccharides and reducing sugars.

Tests for identity and purity

Moisture content: 9.59%

Total ash: 4.76%

Sulphated ash: 6.66%

Water-soluble extractive: 18.87 - 24.55%

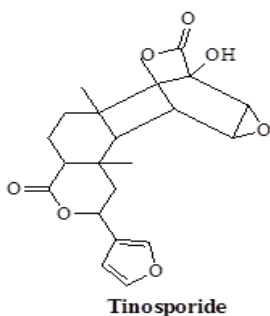
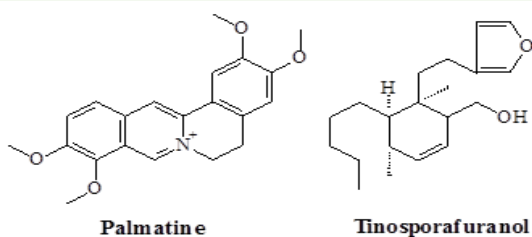

Alcohol-soluble (70%) extractive: not less than 20.10%

Chromatographic fingerprints

Chloroform extract

Analytical TLC on silica gel G60 F254, 0.25 mm layer in petroleum ether (40-60 °C)/chloroform [2:8], detection in daylight, after spraying with anisaldehyde (0.5 ml) mixed with 10 ml glacial acetic acid, 85 ml methanol and 5 ml concentrated sulphuric acid and heated to 100-110°C for 5-10 min. Presence of three characteristic spots with R_fs 0.48 (purple), 0.35 (purple) and 0.24 (blue-black).

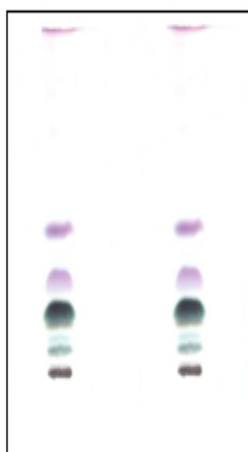

Chromatography

Macroscopy

The roots are tuberous. Leaves with characteristic bitter taste and smell.

Microscopy

Presence of numerous starch grains, varying in size more or less rounded. Absence or very scanty microcrystals. Epidermal trichomes present on both surfaces of the leaf.

Powdered plant material

The powder of dried roots very thin, ivory-colored; bitter taste; numerous starch grains. Clothing trichomes embedded in epidermal cell with wavy walls. Parenchyma cell numerous; unligified pitted vessels present.

Therapeutic actions

Antijaundice, hepatoprotective, antipyretic, antimalaria

Therapeutic indications

Jaundice, malaria, hepatitis, fever

Safety data

The LD₅₀ of the aqueous extract of the rhizome (p.o) in mice was >2000 mg/kg in 24 hours. No clinical signs of toxicity were observed after treatment of male and female mice (500 to 2000 mg/kg; p.o) for 14 days. Toxicity tests on the total alkaloids showed that a dose of 5 mg/kg administered orally was not toxic to guinea pigs, while a dose of 100 mg/kg caused death in 20 minutes without convulsion (Oyen, 2008).

Precautions for use

Do not exceed recommended doses as high doses caused toxic effects

Adverse effects

The root decoction may induce vomiting and depression

Contraindications

Pregnancy

Dosage and dosage forms

Decoction, Bitters

200 gm of powdered plant material boiled with 1000 ml of water until reduced to 600 ml. Take two tablespoonfuls twice daily.

Storage

Store in a cool dry place away from light

References

Diallo, S.A., Niang, N.M., Ndiaye, A.K., Dieng, C., Faye, B. (1997). Effet hépatoprotecteur d'une plante de la pharmacopée Sénégalaise: *Tinospora bakis* (Menispermaceae) en utilisant le modèle *in vitro*. Dakar Medical 42(1):15-18.

Fall, A.D., Lapo, R.A., Barry, A.Y., Diatta, W., Diatta, K. *et al.* (2010). Activite cholereutique de l'extrait aqueux des racines de *Tinospora bakis*

- (a. Rich) Miers chez le rat: recherche des fractions actives. Dakar Médical.
- Kamssouloum, T.M.A., Faye, B., Bassene, E., Afoutou, J.M. (1988). Contribution à l'étude de l'action hépatoprotectrice de *Tinospora bakis* (Miers) (*Menispermaceae*). Afrique Médicale XXVII (266):401-406.
- Kerharo, J., Adam (1974). La pharmacopée sénégalaise traditionnelle; plantes médicinales et toxiques.- Ed. Vigot – Frères, Paris Vle, – 1011p.
- Koko, W.S., Ahmed, M., Yousaf S., Galal, M., Iqbal Choudhary, M. (2008). *In vitro* immunomodulating properties of selected Sudanese medicinal plants. Journal of Ethnopharmacology 118:26–34.
- Ouattara Y., Sanon, S. Traoré, Y., Mahiou, V., AzasN. And Sawadogo L. (2006). Antimalarial activity of *Swartzia madagascariensis* Dev. (Legumineuseae), *Combretum glutinosum* Guill & Perr (Combretaceae) and *Tinospora bakis*, (*Menispermaceae*), Burkina Faso medicinal plants. African Journal of Traditional, Complementary and alternative Medicine 3(1): 75–81.
- Oyen, L.P.A. (2008). *Tinospora bakis* (A.Rich.) Miers. In: Schmelzer, G.H. & Gurib-Fakim, A. (Editeurs). Prota 11(1): Medicinal plants/Plantes médicinales 1. [CD-Rom]. PROTA, Wageningen, Pays Bas.
- Thioune, O., Sene, C.T., Ngom, S., Diop, A.B., Bassene, E., Faye, B., Lo, I. (2002). Preparation of a syrup with Bakis roots (*Tinospora bakis*) and evaluation of its choleric activity in rats. Dakar Medical 47(1):60-63.
- Zafinindra, L.R., Diatta, W., Dieye, A.M., Nongonierma, R., Faye, B., Bassene, E. (2003). Antipyretic effect of aqueous extract and alcaloid of *Tinospora bakis* (Miers) in rabbits. Dakar Medical 48(1):29-33.

Botanical name

Vernonia amygdalina Del

Family

Asteraceae

Synonyms

Vernonia senegalensis A Chev.

Common names

Bitter leaf

Vernacular names

Benin: Tem – Aloma

Ghana: Adangme – Agba, Akan – Bowin, Guanga Gonja – Saŋka

Guinea: Fula Pulaar – Bantara Burure, Manding Maninka – Kossa Fina.

Nigeria: Hausa – Chusar Doki, Igbo – Olugbu, Yoruba – Ewuro Jije.

Sierra Leone: Krio – Bitá-Lif, Mende – Nje Nyani, Temne – A-Bita-Lif

Togo: Ewe – AVenya, Tem – Tusima

Description of the plant

A shrub or small tree, 2-5 m high with striated pubescent branches, becoming glabrous on maturity; leaves alternate, obovate-lanceolate, entire or finely toothed, finely pubescent beneath; florets in heads, 6 mm in diameter, in copious corymbose panicles, pappus white, sweet-scented.

Herbarium specimen number

Ghana: GC 52083

Nigeria: FH108988

Habitat and geographical distribution

It is found in the tropics, in homes and villages as fence posts, medicinal plant, pot-herb. It grows under a range of ecological zones in Africa and is drought tolerant (Bonsi *et al.*, 1995).

Plant material of interest

Leaf

Other parts used

Twigs/young stem, root

Definition of the plant material of interest

Bitter leaf is the fresh or dried leaf of *Vernonia amygdalina* Del (Asteraceae)

Ethnomedical uses

The plant is used in several countries for the treatment of schistosomiasis, amoebic



dysentery, stomachache, malarial fever, cough and as a laxative (Huffman *et al.*, 1996; Dalziel, 1937). *V. amygdalina* is commonly called bitter leaf because of its bitter taste.

Biological and pharmacological activities

Leaf and root bark extracts showed antimalarial and antiplasmodial activity against drug-sensitive *Plasmodium berghei* in mice (Tona *et al.*, 2004; Abosi and Raseroka, 2003). Some sesquiterpenes and steroidal constituents exhibited antiplasmodial activity *in vitro* (Phillipson *et al.*, 1993); the sesquiterpene lactones, vernolide and vernodalol demonstrated significant bactericidal and antifungal activity (Erasto *et al.*, 2006). The leaf extracts containing luteolins showed antioxidant properties *in vitro* (Igile *et al.*, 1994) and ethanolic root extracts provided protection against pentylenetetrazole-induced lethality. The extracts also had antipyretic and analgesic effects (Okokon and Onah, 2004). Various extracts of *V. amygdalina* have been shown to possess antibacterial and anti-leishmanial, antimutagenic, antioxidant and anti-cancer effects (Erasto *et al.*, 2007; Izevbigie, 2003; Iwalokun *et al.*, 2003; Akinpelu 1999; Obaseiki-Ebor *et al.*, 1993; Tadesse *et al.*, 1993). The compound elamanolide has insect antifeedant properties (Ganjan, 1983). Leaf extracts of the plant showed inhibitory activity against *Trichomonas vaginalis* (Hakizamungu *et al.*, 1992). Vernodaline and vernolide had antitumour properties in leukaemia cells (Jisaka *et al.*, 1993), while the crude extracts inhibited the growth of prostate cancer cells (Izevbigie, 2003). Aqueous leaf extracts containing peptides and edotides inhibited the growth of breast cancer cells (Atanaskova *et al.*, 2002; Mandlekar

and Kong, 2001). The sesquiterpenone-rich chloroform extract demonstrated cytotoxic activity in human carcinoma nasopharynx cells (Kupchan *et al.*, 1969). Aqueous extract induced an increase in acid output and caused contraction of the guinea pig ileum (Owu *et al.*, 2008). Aqueous leaf extracts of the plant lowered blood sugar levels of normoglycaemic and alloxan diabetic rabbits (Akah and Okafor, 1992) and STZ-induced diabetic mice and rats (NIPRD Technical Report, 2006). A methanol extract of *V. amygdalina* leaves exhibited a cathartic effect in the charcoal meal test in mice (Awe *et al.*, 1999).

Clinical data

No information available

Chemical constituents

Sesquiterpene lactones (vernolepin, vernolide and vernodalol); tannins; flavonoids (luteolins); saponins (vernionosides); alkaloids; calcium; amino acids; vitamin C (Masaba, 2000; Sayed *et al.*, 1982).

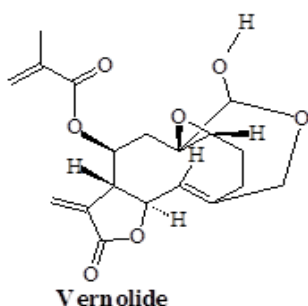
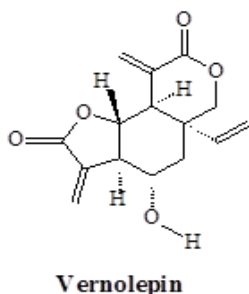
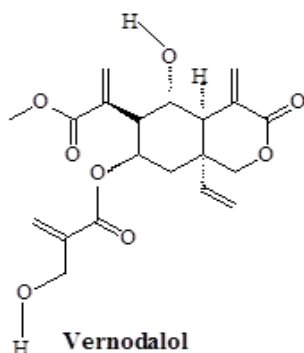

Tests for identity and purity

Moisture content: 8.30%
 Total ash: 12.50%
 Water-soluble extractive: not less than 20.50%
 Alcohol-soluble (70%) extractive: not less than 17.01%

Chromatographic fingerprints

Chloroform extract

Analytical TLC on silica gel G60 F254, 0.25 mm layer in petroleum ether (40-60 °C)/chloroform [2:8], detection in daylight, after spraying with anisaldehyde (0.5 ml) mixed with 10 ml glacial acetic acid, 85 ml methanol and 5 ml concentrated sulphuric acid and heated to 100-110°C for 5-10 min. Presence of four characteristic spots with R_fs 0.68 (dark brown), 0.40 (pink), 0.28 (violet) and 0.24 (violet).

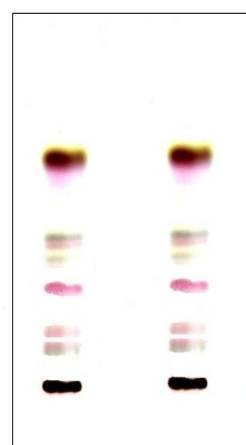

Chromatogram

Macroscopy

Simple, petiolate leaf; shape elliptic; apex acuminate; base symmetrical; up to 17 cm long, 8 cm wide; margin irregular serrate; venation reticulate; texture thin, papery (dry); colour green; odour characteristic; taste bitter (GHP, 2007).

Microscopy

Surface views show almost straight-walled epidermal cells on both surfaces; upper surface has few anomocytic stomata; few multicellular uniseriate, glandular trichomes with oval heads; unicellular, conical clothing trichomes; sessile bicellular glandular trichomes; the lower surface has numerous anomocytic and some anisocytic stomata with smaller epidermal cells; striated cuticle; numerous multicellular, uniseriate glandular trichomes; multicellular uniseriate clothing trichomes; sessile bicellular glandular trichomes; transverse section shows a dorsiventral arrangement; epidermal cells with straight anticlinal walls line both surfaces and contain mucilage; single-layered palisade cells interrupted in midrib region by collenchymatous cells; spongy mesophyll occupies rest of lamina space except for vascular bundles in veins and

veinlets; rosette crystals, simple starch grains occur in spongy mesophyll cells; collateral vascular bundle with lignified xylem tissue (GHP, 2007).

Powdered plant material

Colour green, odour characteristic and bitter taste; fragments of lamina show anomocytic and anisocytic stomata; palisade parenchymatous cells, striated cuticle; uniseriate, bi-cellular, multicellular, clothing and glandular trichomes, numerous trichome fragments; rosette crystals; starch grains; veinlet fragments with lignified xylem elements.

Therapeutic actions

Analgesic; antibacterial; anticancer; antidiabetic; antifungal; antihelminthic; antiinflammatory; antimalarial; antioxidant; antipyretic; antitumour; diuretic.

Therapeutic indications

Abdominal pain; asthma; bacterial and fungal skin disorders; constipation; diabetes; fever; headaches, helminthiasis; malaria; oliguria; pruritus; psoriasis; ringworm; upper respiratory tract infections (GHP, 2007; Mshana *et al.*, 2000).

Safety data

The LD₅₀ of the aqueous leaf extract (*p.o*) was found to be > 3000 mg/kg in rats. Acute toxicity in the form of defaecation, salivation, urination (cholinergic signs) were observed following a single dose administration of the extract. Reduction in relative weight of the liver, kidney, lungs and heart were recorded at doses ≥1000 mg/kg. Increased WBC, RBC, MCV and platelets were observed. At 3000 mg/kg, hepatic and renal functions were affected, evidenced by elevated ALP, GGT, urea and serum creatinine levels. Subacute toxicity studies (daily oral administration of 750,1500, 3000 mg/kg for 28 days) and subchronic toxicity evaluation (daily oral administration of 750,1500, 3000 mg/kg for 90 days) further confirmed the safety of the plant since the organs/tissue (liver, brain, kidney, heart, spleen, intestine, stomach, testes and lungs) were not adversely affected particularly at moderate doses. Histopathological examination of some organs/tissue (brain, lungs, intestine, testes) showed only minor pathology at 1500 and 300 mg/kg. Such changes were also present in some of the control animals. Some observation suggestive of hepatocellular injury as indicated by elevation of ALT and AST enzymatic activity

was not conclusive (NIPRD Technical Report, 2006).

Precautions for use

Care should be taken in renal and liver disease.

Adverse effects

Venonine has cardiac activity and is thought to be poisonous to mice and dogs (Abbiw, 1990)

Contraindications

Pregnancy and lactation, gastric ulcer; nephritis, renal and liver dysfunction

Dosage and dosage forms

Decoction; tincture

Decoction: boil 40 g of dried leaves per litre of water for 15 minutes; drink 4 teacupfuls three times a day

Tincture: 1:5 in 30% alcohol; take 5 ml three times a day

Storage

Store in a cool dry place

References

Abbiw, K. (1990). Useful plants of Ghana: West African uses of wild and cultivated plants. Intermediate Technology Publications, London.

Abosi, A.O., Raseroka, B.H. (2003). *In vivo* antimalarial activity of *Vernonia amygdalina*. British Journal of Biomedical Science 60(2): 89-91.

Akah, P.A., Okafor, C.L (1992). Blood sugar Lowering Effect of *Vernonia amygdalina* Del. In an experimental rabbit model. Phytotherapy Research 6:171-173.

Akinpelu, D.A. (1999). Antimicrobial activity of *Vernonia amygdalina* leaves. Fitoterapia 70:432-434.

Atanaskova, N., Keshamouni, V.G., Krieger, J.S., Schwartz, J.A., Miller, F., *et al.* (2002). MAP kinases/oestrogen receptor cross-talk enhances oestrogen-mediated signalling and tumour growth but does not confer tamoxifen resistance. Oncogene 21:4000-4008.

Awe, S.O., Makinde, J.M., Olajide, O.A. (1999). Cathartic effect of the leaf extract of *Vernonia amygdalina*. Fitoterapia 70:161-165.

- Bonsi, M.L.K., Osuji, P.O., Tuah, A.K., Umunna, N.N. (1995). *Vernonia amygdalina* as a supplement to teff straw (*Eragrostis tef.*) fed to Ethiopian Menz sheep. *Agroforestry Systems* 31(3): 229-241.
- Dalziel, J.M. (1937). *The Useful Plants of West Tropical Africa*. London: Crown Agents for the Colonies, 421-422.
- Erasto, P., Grierson, D.S., Afolayan, A.J. (2007). Evaluation of antioxidant activity and the fatty acid profile of the leaves of *Vernonia amygdalina* growing in South Africa. *Food Chemistry* 104:636–642.
- Erasto, P., Grierson, D.S., Afolayan, A.J. (2006). Bioactive sesquiterpene lactones from the leaves of *Vernonia amygdalina*. *Journal of Ethnopharmacology* 106:117–120.
- Ganjian, I., Kubo, I., and Fludzinsky, P. (1983). Insect antifeedant elamnilide lactone from *Vernonia amygdalina*. *Phytochem.* 22, 2525-2526, cited by Jain and Tripathi, 1993.
- Ghana Herbal Pharmacopoeia (2007),30-34. QualiType limited: Accra, Ghana.
- Hakizamungu, E., Van Puyvelde, I., Wery, M. (1992). Screening of Rwandese Medicinal plants for anti-trichomonas activity. *Journal of Ethnopharmacology* 36: 143-146.
- Huffman, M.A., Koshimizu, K., Ohigashi, H. (1996). Ethnobotany and zoopharmacognosy of *Vernonia amygdalina*, a medicinal plant used by humans and chimpanzees. In: *Compositae: Biology and Utilization*, Caligari, P.D.S. & Hind, D.J.N. (eds), 2, 351-360.
- Igile, G.O., Oleszek, W., Jurzysta, M., Burda, S. *et al.*, (1994). Flavonoids from *Vernonia amygdalina* and their antioxidant activities. *Journal of Agriculture and Food Chemistry* 42:2445-2448.
- Iwalokun, B.A., Bamiro, S.B., Durojaiye, O.O. (2003). An Antimicrobial Evaluation of *Vernonia amygdalina* (Compositae) Against Gram-positive and Gram-negative Bacteria from Lagos, Nigeria. *West African Journal of Pharmacology and Drug Research* 19:9-15.
- Izevbige, E.B. (2003). Discovery of water soluble anticancer agents (Edotides) from a vegetable found in Benin city, Nigeria. *Experimental Biology and Medicine*, 228: 293-298.
- Jisaka, M. Takagaki, T., Nozaki, H., Tada, T. *et al.*, (1993). Steroid glycosides from *Vernonia amygdalina*. a possible chimpanzee medicinal plant. *Phytochemistry* 34: 409-413.
- Kupchan, S.M., Hemingway, R.J., Karim, A., Werner, D. (1969). Tumour inhibitors. XLVII. Vernodalin and vernomygdin, two new cytotoxic sesquiterpene lactones from *Vernonia amygdalina* del. *Journal of Organic Chemistry* 34:3908 - 3911.
- Mandlekar, S., Kong, A.N. (2001). Mechanisms for tamoxifen. *Apoptosis* 6:469-477.
- Masaba SC (2000). The antimalarial activity of *Vernonia amygdalina* Del (Compositae). *Transactions of the Royal Society of Tropical Medicine and Hygiene* 94:694-695.
- Mshana, N.R., Abbiw, D.K., Addae-Mensah, I., Ahiyi, M.R.A., Ekper, J.A., *et al.*, (2000). Traditional medicine and pharmacopoeia. Contribution to the revision of Ethnobotanical and Floristics Studies of Ghana. Organisation of African Unity/Scientific, technical and research committee.
- NIPRD (2006). Technical report on the antidiabetic activity of *Vernonia amygdalina*.
- Obaseiki-Ebor, E.E., Odukoya, K., Telikepalli, H., Mitscher, L.A. (1993). Antimutagenic activity of extracts of leaves of four common edible vegetable plants in Nigeria (West Africa). *Mutation Research* 302:109-117.
- Okokon, J.E., Onaah, M.I. (2004). Pharmacological Studies on Root Extract of *Vernonia amygdalina*. *Nigerian Journal of Natural Products and Medicine* 18:59-61.
- Owu, D.U., Ben, E.E., Antai, A.B., Ekpe, E.A. *et al.*, (2008). Stimulation of gastric acid secretion and intestinal motility by *Vernonia amygdalina* extract. *Fitoterapia* 79:97–100.
- Phillipson, J.D., Wright, C.W., Kirby, G.C., Warhust, D.C. (1993). Phytochemistry of some plants used in traditional medicine for the treatment of protozoal diseases. Abstracts, International Symposium of the Phytochemical

Society of Europe; University of Lausanne, Switzerland.

Sayed, M.D., Zaki, A.Y., El-Marzabai, M.M, Doss, S.L. (1982). Medicinal Plants, Phytochemistry 21: 944.

Tadesse, A, Gebre-Hiwot, A., Asres, K. *et al.*, (1993). The *in vitro* activity of *Vernonia amygdalina* on *Leishmania aethiopica*. Ethiopian Medical Journal 31(3):183-189.

Tona, L., Cimanga, R.K., Mesia, K., Musuamba, C.T. *et al.*, (2004). *In vitro* antiplasmodial activity of extracts and fractions from seven medicinal plants used in the Democratic Republic of Congo. Journal of Ethnopharmacology 93:27-32.

Botanical name

Vernonia colorata (Wild) Deake

Family

Asteraceae

Synonyms

Vernonia senegalensis (Pers.) Less., *Eupatorium colotatum* Willd

Common names

Bitter leaf (English), Quinine des noirs (French).

Vernacular names

Burkina Faso: Mooré – koa-safandé, Dioula – Khô safouné, Fulfuldé – Ndumburkhat, Mossi – Kosa Safandé, Bambara – Ko Safna

Cote d'Ivoire: Agni – Baoulé Abovi Abowi Aovi, Akyé – Todzo, Malinké – Kosafna

Mali: Bambara – Ko-Safina, Malinké – Ko-Safina

Nigeria: Hausa – Shiwaka, Yoruba – Ewuro, Edo – Owiro

Senegal: Wolof – Ndumburghat Zidor, Diola – Ka Sipa, Serer – Mam Mbumkarkap

Togo: Ewé – Aloma, Ouatchi – Alo, Adja – Alotsi

Description of the plant

Vernonia colorata is a much branched shrub or small tree up to 3-5 m high; leaves pubescent, ovate-elliptic, 8-15 cm long and 5-10 cm broad with distinctly undulate margins, upper surface harshly hairy, undersurface covered in dense woolly hairs; petiole 15-30 mm long, pubescent; inflorescences flattened panicles, composed of small capitulum 5 to 15 cm long; flower white or bluish, tubular 8-10 mm; achenes glabrous, with reddish brown pappus, 3 mm long (Ake Assi and Guinko, 1986).

Herbarium specimen number

Ghana: GC 35269

Mali: 0074 DMT

Togo: TOGO01207

Habitat and geographical distribution

The plant grows as well in savana and rain forests, especially in secondary growth and wet places. It is common in most West African, Central African and South African tropical countries.

Plant material of interest

Leaf

Other parts used

Root

**Definition of plant material of interest**

Vernonia colorata consists of the fresh or dried leaf of *Vernonia colorata* (Wild) Deake (Asteraceae).

Ethnomedical uses

V. colorata is one of the most widely consumed edible leaf vegetables of all the species of the genus *Vernonia* found in West Africa and Cameroon. The leaves have a sweet and bitter taste; they are sold fresh or dried, and are a common ingredient in soup. *V. colorata* has long been used in traditional medicine for the treatment of cough, fever, hepatitis, gastritis, stomachache, diabetes, colic, rheumatism, dysentery, ulcerative colitis, venereal diseases, diarrhoea, boils and skin eruptions (Hutchings *et al.*, 1996). Leaf infusions or decoctions are used as mouth wash for tonsillitis, earache and fever. The fresh leaf extract is applied to wounds (Kerharo and Adam, 1974; Ake Assi and Guinko, 1986; Oliver-Bever, 1996; Adjanohoun *et al.*, 1985).

Biological and pharmacological activities

Several studies have demonstrated the antimalarial activities of *V. colorata* extracts (Benoit *et al.*, 1996; 2000; Menan *et al.*, 2006 and Kaou *et al.*, 2008). A study by Kraft *et al.* (2003) showed that the lipophilic extracts from the aerial parts, the plant's sesquiterpene lactones, as well as isolated phenylpropanoids and terpenoids possess potent antiplasmodial activity. The sesquiterpene lactones also possess anthelmintic, amoebicidal, antischistosomal, plasmodicidal, leishmanicidal and muscle relaxant properties *in vitro* and *in vivo* (Campos, *et al.*, 2003; Gasquet, *et al.*, 1985; Toubiana and Gaudemer, 1967; Kupchan *et al.*,

1969; Asaka *et al.*, 1977). Dichloromethane, acetone and ethanol extracts exhibited a promising anti-toxoplasma activity. The leaf extracts possess potent antibacterial activity against various bacteria strains (Kelmanson *et al.*, 2000). Vernodalin isolated from the leaves has significant antibacterial activity against *Staphylococcus aureus* (Reid *et al.*, 2001), while aqueous, methanolic and ethyl acetate extracts were active against *Pseudomonas aeruginosa* (Jonathan *et al.*, 2000). Stafford *et al.* (2005) found that aqueous, ethanol and hexane extracts of fresh, 90-day-old and 1-year-old material had antibacterial activity. Different extracts of the leaves also possess both hypoglycaemic and antidiabetic effects in normoglycaemic and alloxan-induced diabetic rats (Sy *et al.*, 2004; 2005; 2006).

Clinical data

No information available

Chemical constituents

Amino acids; Vitamin C, carotenoid, iron, essential oil, sesquiterpene lactones (vernolide, hydroxyvernolide, 19-hydroxyglaucolide A, vernodalin derivatives) (Ejoh *et al.*, 2005a, Ejoh *et al.*, 2005b; Senatore *et al.*, 2004; Rabe *et al.*, 2002; Toubiana and Gaudemer, 1967; Gasquet *et al.*, 1985; Toubiana and Gaudemer, 1967; Kupchan *et al.*, 1969; Asaka *et al.*, 1977).

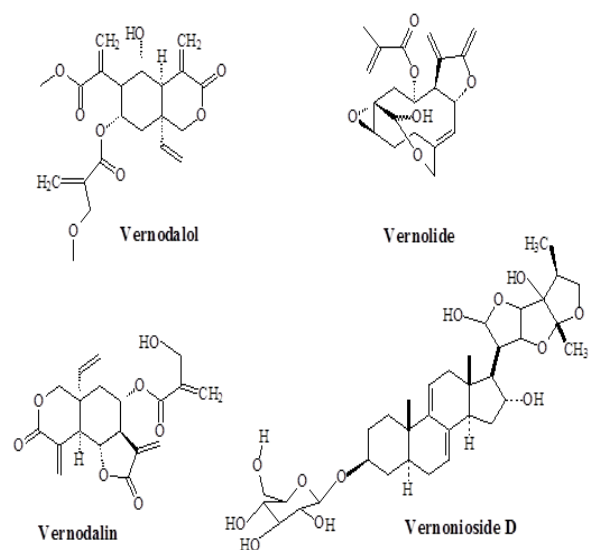

Tests for identity and purity

Moisture content: not more than 4.81%

Total ash: 7.12%

Water-soluble extractive: not less than 25.12%

Alcohol-soluble (70%) extractive: not less than 22.50%

Chromatographic fingerprints

Chloroform extract

Analytical TLC on silica gel G60 F254, 0.25 mm layer in petroleum ether (40-60 °C)/chloroform [2:8], detection in daylight, after spraying with anisaldehyde (0.5 ml) mixed with 10 ml glacial acetic acid, 85 ml methanol and 5 ml concentrated sulphuric acid and heated to 100-110°C for 5-10 min. Presence of four characteristic spots with R_fs 0.67 (yellowish brown), 0.48 (pink), 0.35 (pink) and 0.12 (brown).



Chromatography

Macroscopy

Simple, petiolate leaf; shape elliptic; apex acuminate; base symmetrical; margin irregular serrate; venation reticulate; texture pubescent, colour green; odour characteristic; taste bitter.

Microscopy

Surface views show almost straight-walled epidermal cells on both surfaces; upper surface has few anomocytic stomata; multicellular, uniseriate, glandular trichomes with oval heads; unicellular, conical clothing trichomes; sessile bicellular glandular trichomes; the lower surface has numerous anomocytic and some anisocytic stomata with smaller epidermal cells; striated cuticle; numerous multicellular, uniseriate glandular trichomes; multicellular uniseriate clothing trichomes; sessile bicellular glandular trichomes; transverse section shows a dorsiventral arrangement; epidermal cells with straight anticlinal walls line both surfaces and contain mucilage; single-layered palisade cells interrupted in midrib region by collenchymatous cells; spongy mesophyll occupies rest of lamina space except for vascular bundles in veins and veinlets.

Powdered plant material

Green and bitter powder, fragments of lamina show anomocytic and anisocytic stomata, parenchymatous epidermal cells; multicellular, glandular trichomes, oval heads; unicellular, conical covering trichomes; mucilage; palisade cells; vascular bundles and xylem tissues

Therapeutic actions

Antimalarial, antidiabetic, anthelmintic, enteritis, antischistosomiasis, haemostatic, cicatrising, appetizer and digestive tonic.

Therapeutic indications

Malaria, amoebic dysentery, diabetes, bacterial infections.

Safety data

The LD₅₀ of the aqueous leaf and bark extracts (p.o) in mice was >2000 mg/kg in 24 hours. No clinical signs of toxicity were observed after treatment of male and female mice (500 to 2000 mg/kg; p.o) for 14 days.

Precautions for use

Excessive ingestion may induce diarrhoea

Adverse effects

May cause gastrointestinal disorders

Contraindications

Pregnancy and lactation; gastric ulcer, nephritis

Dosage and dosage forms

Decoction, powder

Decoction: boil 40 g of dried leaves per litre for 15 minutes; drink 4 teacupfuls three time a day.

Storage

Store in a cool dry place

References

Adjanohoun, E. J., Ake` Assi, L., Floret, J.J., Giunko, S., Koumare, M. *et al.*, (1985). Contribution aux Eö tudes Ethnobotaniques et Floristiques au Mali; ACCT: Paris, 1985.

Ake´ Assi, L., Guinko, S. (1986). Plants Used in Traditional Medicine in West Africa; Editions Roche: Basel.

Asaka, Y., Kubota, T., Kulkarni, A.B. (1977). Studies on a bitter principle from *Vernonia anthelmintica* . Phytochemistry 16:1838-1839.

Bamba, D., Balansard, G., Maillard, C., Gayte-

Sorbier, A. (1984). Study of amino acids from *Vernonia colorata* (Wild) Drake leaves. *Plantes Medicinales et Phytotherapie* 18(3):154-159.

Benoit, F., Valentin, A., Pelissier, Y., Diafouka, F., Marion, C. *et al.* (1996). *In vitro* antimalarial activity of vegetal extracts used in West African traditional medicine. *American Journal of Tropical Medicine and Hygiene* 54:67-71.

Benoit, F, Santillana-Hayat, M., Kone-Bamba, D., Mallie, M., Derouin, F. (2000). Anti-Toxoplasma activity of vegetal extracts used in West African traditional medicine. *Parasite (Paris, France)* 7(1):3-7.

Campos, M., Oropeza, M., Héctor, P., Fernández, J. (2003). Relaxation of Uterine and Aortic Smooth Muscle by Glaucolides D and E from *Vernonia liatroides*. *Biological and Pharmaceutical Bulletin* 26(1):112-115.

Ejoh, A.R., Tanya, A.N., Djuikwo, N.V., Mbofung, C.M. (2005a). Effect of processing and preservation methods on vitamin c and total carotenoid levels of some *Vernonia* (bitter leaf) species *African Journal of Food and Nutritional Sciences* 5(2):1-11.

Ejoh, R.A., Tanya, A.N., Djuikwo, V.N., Mbofung, C.M. (2005b). Effect of processing and preservation on the iron and vitamin A (total carotenoid) levels of some species of *Vernonia*. *Sciences des Aliments* 25(3):185-192.

Gasquet, M. Bamba, D., Babadjamian, A., Balansard, G., Timon-David, P. (1985). Amoebicidal and anthelmintic activity of vernolide and hydroxyvernolide isolated from *Vernonia colorata* (Willd.) Drake leaves. *European Journal of Medicinal Chemistry* 20(2):111-115.

Hutchings, A., Haxton Scott, A., Lewis, G., Cunningham, A. (1996). *Zulu Medicinal Plants/An Inventory*. University of Natal Press, Pietermaritzburg.

Jonathan, E., Kelmanson, A.K.J., Johannes, S. (2000). Zulu medicinal plants with antibacterial activity. *Journal of Ethnopharmacology* 69(3):241-246.

Kaou, A.M., Mahiou-Leddet, V., Hutter, S., Ainouddine, S., Hassani, S. *et al.* (2008). Antimalarial activity of crude extracts from nine

- African medicinal plants. *Journal of Ethnopharmacology* 116(1):74-83.
- Kelmanson, J.E., Jäger, A.K., van Staden, J. (2000). Zulu medicinal plants with antibacterial activity. *Journal of Ethnopharmacology* 69:241-246.
- Kerharo, J., Adam, J.G. (1974). *La Pharmacopée Sénégalaise Traditionnelle: Plantes Médicinales et Toxiques*; Editions Vigot Frères: Paris.
- Kraft, C., Jenett-Siems, K., Siems, K., Jakupovic, J., Mavi, S. *et al.* (2003). Herbal remedies traditionally used against malaria. *In vitro* antiplasmodial evaluation of medicinal plants from Zimbabwe. *Phytotherapy Research* 17(2):123-128.
- Kupchan, S.M., Hemingway, R.J., Karim, A., Werner, D. (1969). Tumor Inhibitors. XLVII. Vernodaline and vernomygdin, two new cytotoxic sesquiterpene lactones from *Vernonia amygdalina*. *Journal of Organic Chemistry* 34:3908-3911.
- Menan, H., Banzouzi, J.T., Hocquette, A., Pelissier, Y., Blache, Y. *et al.* (2006). Antiplasmodial activity and cytotoxicity of plants used in West African traditional medicine for the treatment of malaria. *Journal of Ethnopharmacology* 105:131-136.
- Oliver-Bever, B. (1986). *Medicinal Plants in Tropical West Africa*. Cambridge University Press, Cambridge, UK.
- Rabe, T., Mullholland, D., van Staden J. (2002). Isolation and identification of antibacterial compounds from *Vernonia colorata* leaves *Journal of Ethnopharmacology* 80:91-94.
- Reid, K., Jäger, A.K., van Staden, J. (2001). Isolation of anti-bacterial vernodaline from traditionally used *Vernonia colorata*. *South African Journal of Botany* 67:72-74.
- Senatore, F., Formisano, C., Sanogo, R. (2004). Essential oil from aerial parts of *Vernonia colorata* Drake and *Vernonia nigritiana* Oliver et Hiern. (Asteraceae) growing wild in Mali *Journal of Essential Oil-Bearing Plants* 7(3):267-274.
- Stafford, G.I., Jäger, A.K., van Staden, J. (2005). Effect of storage on the chemical composition and biological activity of several popular South African medicinal plants *Journal of Ethnopharmacology* 97(1):107-115.
- Sy, G.Y., Nongonierma, R.B., Sarr, M., Cisse, A., Faye, B. (2004). Antidiabetic activity of the leaves of *Vernonia colorata* (Willd.) Drake (Compositae) in alloxan-induced diabetic rats. *Dakar Medical* 49(1):36-39.
- Sy, G.Y., Cisse, A., Nongonierma, R.B., Sarr, M. *et al.* (2005) Hypoglycaemic and antidiabetic activity of acetonic extract of *Vernonia colorata* leaves in normoglycaemic and alloxan-induced diabetic rats. *Journal of Ethnopharmacology* 98(1-2):171-175.
- Sy, G.Y., Nongonierma, R.B., Cisse, A., Dieye, A.M., Wele, A. *et al.* (2006). Mechanisms of action of acetonic and hexanic extracts of leaves of *Vernonia colorata* (Willd.) Drake (Compositae) on blood glucose regulation. *Dakar medical* 51(1):42-46.
- Toubiana, R., Gaudemer, A. (1967). Structure du vernolide, nouvel ester sesquiterpenique isole de *Vernonia colorata*. *Tetrahedron Letters* 14:333-336.

Botanical name

Zanthoxylum xanthoxyloides (Lam.) Waterm.

Family

Rutaceae

Synonyms

Fagara senegalensis (DC.) A. Chev.;
Zanthoxylum polygamum Schum.; *Zanthoxylum senegalense* DC. *Fagara xanthoxyloides* Lam

Common names

Candle wood; Zanthoxylum; Fagara (English),
Fagarier (French).

Vernacular names

Burkina Faso: Mooré – Rapeoko, Dioula– Woo

Benin: Gbe Gen - Eti, Vhe– Heti, Yoruba Nago – Ata

Gambia: Fula Pulaar – Barkele, Manding
Mandinka – Owo, Wolof – Dengidek

Ghana: Adangme – Haatso, Akan – Okanto,
Ewe – Ake

Guinea: Fula Pulaar – Barkele, Manding
Maninka – Huo

Guinea-Bissau: Balanta – Mantcha, Bidyogo –
Aranhe, Crioluo – Bitonco

Cote d'Ivoire: Baul – Akuwe, Kru Bete – Guessi,
Klango – Hango

Mali: Manding Bambara – Huo, Khasonke –
Wuho, Maninka – Uo

Nigeria: Hausa – Fasa Kuwari, Igbo – Uko,
Yoruba – orin ata.

Senegal: Balanta – Macu, Diola – Bu Santi,
Manding Bambara – Goro Ngua

Togo: Bassari – Jarejare, Gbe Fon – Che

Description of the plant

Small dioecious trees; mostly under storey, 6 to 12 cm; bole, thorny branches, branchlets, and leaf rachis armed with sharp and recurved panicles; leaves imparipinnate, 3-5 pairs of shining aromatic leaflets, 3-10 cm long by 1.5-3.5 cm broad, thorny medium rib on leaflets; elliptic to elongated, oblong to oblong-lanceolate in shape and elliptic or slightly obovate, rounded or notched, or very shortly acuminate at the apex; broadly cunate; dark green, glossy, glabrous, rather leathery with a prominent midrib and rather faint and irregular lateral nerves, looped near the margin, connected by an open network of indistinct veins; leaflet stalks are stout, 0.2-10.5 cm long; flowers are small, numerous and greenish white; axillaries are narrow, terminal panicles 5-25 cm long with short spike-like branches; glabrous and usually without thorns; individual flowers are about 0.2 cm long; fruit



glabrous, brown, about 0.6 cm across, splitting into two to show shiny blue seeds within and with a spicy taste; spherical capsules, ellipsoidal and one-seeded; with black, ovoid, sub-globular and shining seeds, all organs containing essential oil, with strong and spicy cinnamon-like taste (NHP, 2006).

Herbarium specimen number

Nigeria: FHI 107452

Togo: TOGO08061

Habitat and geographical distribution

Abundant in coastal grassland, also in closed forest and in guinea savanna. Occurs in most West African countries e.g. Ghana, Gambia, Togo, Nigeria, Senegal and Cote d'Ivoire.

Plant material of interest

Root

Other parts used

Leaf and stem bark

Definition of plant material of interest

Fagara consists of the root of *Zanthoxylum xanthoxyloides* (Lam.) Waterm. or *Zanthoxylum gillettii* (De Willd.) Waterm. (Rutaceae).

Ethnomedical uses

Fagara is used in many African countries for the treatment of enteritis, dysentery, diarrhoea, guinea worm, urethritis; cough, fever, colds, scaring; toothache, snake bite and sickle cell anaemia. It is used as chewing sticks in most West African countries (GHP, 2007; Dean and Schechter, 1978; Elujoba and sofowora, 1977).

Biological and pharmacological activities

Z. xanthoxyloides has antifungal, antibacterial, antisickling and antileukaemic properties. Aqueous-ethanolic root and stem bark extracts have dose-dependent antifungal effects *in vitro* (Ngane *et al.*, 2000); the essential oil also has antibacterial and antifungal activity (Tatsadjieu, 2003; Ngassoum *et al.*, 2003). The ether fraction of the aqueous root extract showed antisickling activity (Osoba *et al.*, 1989), by normalising sickled HbAS, HbSS and crenated HbAA red blood cells *in vitro* (Sofowora, 2002). Cells treated with the extract changed from sickled cells to round (Headings *et al.*, 1979); other studies have found that the extract is non-toxic to whole animals (Isaacs-Sodoye *et al.*, 1975). The compound fagaronine is antileukaemic (Messner *et al.*, 1972) and the chlorides of nitidine and fagaronine have avian myeloblastosis and reverse transcriptase inhibitory effects (Addae-Mensah *et al.*, 1992).

Clinical data

Aqueous extract at 1.0 gm per ml of the root was used as crude extract on patients whose pain scores were not less than 30 per month or higher. Patients who had a pain score of 25 to 30 per month on a control extract had a zero pain score of zero when swithed over to Fagara extract (Isaacs-Sodeye *et al.*, 1975; 1979).

Chemical constituents

Alkaloids (berberine, skimmianine, fagaramide, chelerythrine, canthin-6-one, fagardine, fagaronine and related alkaloids); benzoic acid derivatives (p-hydroxybenzoic acid, 2-hydroxymethylbenzoic acid and vanillic acid); essential oil, tannin; flavonoid; saponin; essential oil (α -pinene, trans- β -ocimene, citronellol, sabinene, myrcene, limonene and cytronellyl acetate, α -phellandrene) [Tatsadjieu *et al.*, 2003].

Tests for identity and purity

- Moisture content: not more than 7.00%
- Total ash: Not more than 5.01%
- Acid-insoluble ash: Not more than 3.50%
- Water-soluble ash: Not less than 0.25%
- Water-soluble extractive: Not less than 10.00 % (moderately coarse powder BP)
- Alcohol-soluble(70%) extractive: Not less than 10% (moderately coarse power BP)

Chromatographic fingerprints

Chloroform extract

Analytical TLC on silica gel G60 F254, 0.25 mm layer in petroleum ether (40-60 °C)/chloroform

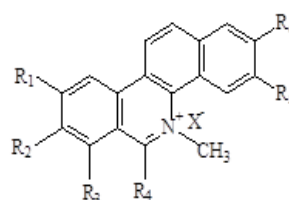

- Nitidine chloride** $R_1=R_2=OCH_3, R_3=R_4=H, R_5=R_6=OCH_2O$
- Fagaronine** $R_1=R_4=H, R_2=R_3=OCH_3, R_5=OCH_3, R_6=OH$
- Fagardine** $R_1=R_4=H, R_2=OCH_3, R_3=OH, R_5=R_6=OCH_2O$

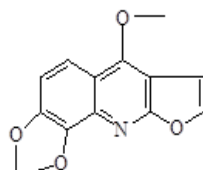

Skimmianine

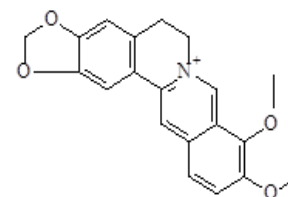

Berberine

[2:8], detection in daylight, after spraying with anisaldehyde (0.5 ml) mixed with 10 ml glacial acetic acid, 85 ml methanol and 5ml concentrated sulphuric acid and heated to 100-110°C for 5-10 min. Presence of four characteristic spots with R_f s 0.99 (pink), 0.91 (pink), 0.64 (pink) and 0.46 (pink).

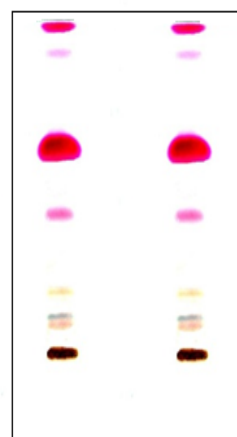

Chromatogram

Macroscopy

Root, cylindrical and tortuous, 0.6 to 1.8 to 2.8 cm long with rootlets attached, measuring about 5 mm in diameter, root is hard, less splintery and less fibrous in fracture; starch present, colour dark chocolate-brown with yellowish circular patches and fine tissues; texture very rough, taste pepperish, aromatic and bitter (Olatunji, 1983).

Microscopy

The root consists of both lignified and unlignified, thin-walled, rectangular to square, cork cells,

forming alternate bands; pericyclic fibres are present; sclereids in the phloem are arranged in 1-3 continuous bands; phloem parenchyma contains starch granules with few phloem fibres, both xylem fibres and vessel elements are present; transverse section shows suberised cork cells (some lignified) with yellow brown content, about 6-7 layers thick, exfoliating in some places; wide cortex of parenchymatous cells containing large numbers of starch grains, oil cells and prismatic crystals of calcium oxalate; an endodermis consisting of parenchymatous cells containing large amounts of starch grains delineates the cortex from the vascular tissue consisting of phloem tissue, which is capped by lignified pericyclic fibres; medullary ray cells 1-2 cells wide and full of starch grains; the wood is composed of lignified vessels, pitted tracheids and xylem parenchyma (African Pharmacopoeia, 1985; Hutchinson and Dalziel, 1958).

Powdered plant material

Colour pale yellow; taste aromatic; cork tissue; numerous starch grains in parenchymatous cells; prismatic calcium oxalate crystals and lignified fibres present; pieces of cork cells in rectangular or square shapes, fragments of pericyclic phloem and xylem fibres with vessel elements present; powder shows calcium oxalate crystals and starch granules giving bluish black reaction to iodine solution.

Therapeutic actions

Analgesic, diuretic, laxative, anticancer, antihypertensive, antipyretic, antirheumatic, antisickling, antispasmodic, broad spectrum antimicrobial, circulatory stimulant, diaphoretic, emmenagogue, sialogogue, urinary antiseptic and astringent (GHP, 2007).

Therapeutic indications

Arterial hypertension; chronic rheumatic conditions; fevers; fibrositis; impotence; lower abdominal pain (post-partum); oedema; peripheral circulatory insufficiency (e.g. intermittent claudication and Raynaud's syndrome); purulent conjunctivitis; sickle cell anaemia; smallpox; syphilis of the throat; toothache; whooping cough and wounds (Mshana *et al.*, 2000).

Safety data

The LD₅₀ of the aqueous stem bark (*p.o*) was found to be > 3000 mg/kg in rats. In subacute studies, no clinical signs of toxicity were seen on repeated administration of 300-3000 mg/kg for

14 days. No significant changes in body weight or relative organ weights were observed; an increase in WBC, LYM, NEUT and MCV was recorded; increased levels of liver transaminases (AST, ALP, ALT and GGT) were seen at the highest dose (3000 mg/kg) tested, but while albumin levels reduced, serum urea increased at 3000 mg/kg. Other toxicological studies also showed that the extract did not have toxic effects in duck and chick embryo as well as in mice. No teratogenic features were observed in the whole embryos; no deaths were recorded in acute toxicity oral studies at up to 50 g/kg. LD₅₀ by intraperitoneal route was 20 g/kg; by intravenous, route was 8 g/kg while the LD₁₀₀ by the later route was 14 g/kg. Chronic toxicity studies showed no pathological changes (Isaacs-Sodeye *et al.*, 1975). It was concluded that toxicity to the aqueous extract of the root was virtually non-existent in the animals examined and for the duration of the observation (Isaac-Sodeye, 1979)

Precautions for use

Care should be taken in renal and liver diseases

Adverse effects

High doses may cause gastrintetinal disturbances in some patients.

Contraindications

Renal and liver dysfunctions

Dosage and dosage forms

Decoction; tincture; liquid extract

Decoction: 1-2 teaspoons of bark in 150 ml of water and simmer for 10-15 minutes; 1-3 teacupfuls a day.

Liquid extract: 1:1 in 45% alcohol; 1-3ml three times a day

Tincture: 1:5 in 45% alcohol, 2-5ml three times a day.

Storage

Store in a cool dry place.

References

Addae-Mensah, I. (1992). Towards a Rational Scientific Basis for Herbal Medicine: A phytochemist's Two-decade Contribution. An Inaugural Lecture delivered at the University of Ghana, Legon, 45. Ghana Universities Press: Accra.

Adesanya, S. A., Sofowora, A. (1983). Biological Standardization of Zanthoxylum roots for

- antisickling activity" *Planta Medica* 48:27-33.
- African Pharmacopoeia (1985). Vol. 1, First edition, published by Organization of African Unity's Scientific, Technical and Research Commission, Lagos.
- Dean, J., Schechter, A.N. (1978). Sick cell anaemia. Molecular and cellular basis of therapeutic approaches. *New England Journal of Medicine* 299:863-870.
- Elujoba, A. A., Sofowora, E. A. (1977). Detection and estimation of total acid in the antisickling fraction of *Fagara* species. *Planta Medica* 32(1):54-59.
- Ghana Herbal Pharmacopoeia (2007). 92-96. Quali Type limited: Accra, Ghana.
- Headings, V., Abu, S., Castro, O. (1979). Characteristics of the antisickling activity of *Fagara xanthoxyloides* extract. In: Proceedings of the First International Conference on Sick Cell Disease. Howard University Center for Sick Cell Disease, Washington DC 163-167.
- Hutchinson, J., Dalziel, J.M. (1958). Flora of Tropical West Africa. Vol 1, Part II. Crown Agents for Overseas Governments and Administration, London (1958).
- Isaacs-Sodeye, W.A (1979). Preliminary clinical evaluation of crude extract of *Fagara xanthoxyloides*. Proceedings of a symposium on Fagara and red blood cell, Faculty of Pharmacy, University of Ife. 1979. University of Ife Press, Nigeria
- Isaacs-Sodeye, W.A., Sofowora, E.A., Anderson, C.O., Marquis, V.O. *et al.*, (1975). Extract of *Fagara xanthoxyloides* root in sickle cell anaemia: Toxicology and preliminary clinical trials. *Acta Haematologica* 53:158-164.
- Messner, W.M., Tin Wa, M., Fong, H.M.S., Bevelle, C. *et al.*, (1972). Fagaronine, a new tumour inhibitor isolated from *Fagara xanthoxyloides* Lam (Rutaceae). *Journal of Pharmaceutical Science*. 6:1958.
- Mshana, N.R., Abbiw, D.K., Addae-Mensah, I., Ahiyi, M.R.A. *et al.*, (2000). Traditional medicine and pharmacopoeia. Contribution to the revision of Ethnobotanical and Floristics Studies of Ghana.
- Ngane, A.G., Biyiti, L., Zollo, P.H.A., Bouchet, P.H. (2000). Evaluation of antifungal activity of extracts of two Cameroonian Rutaceae: *Zanthoxylum leprieurii* Guill. et Perr. and *Zanthoxylum xanthoxyloides* Waterm. *Journal of Ethnopharmacology* 70: 335–342.
- Ngassoum, M.B., Essia-Ngang, J.J., Tatsadjieu, L.N., Jirovetz, L. *et al.*, (2003). Antimicrobial study of essential oils of *Ocimum gratissimum* leaves and *Zanthoxylum xanthoxyloides* fruits from Cameroon. *Fitoterapia* 74(3):284-287.
- NHP, (2006). Nigerian Herbal Pharmacopoeia, First edition, Abuja, federal ministry of health, p181-185.
- Olatunji, O.A. (1983). The Biology of *Zanthoxylum* Linn. (Rutaceae) in Nigeria. *Proceedings of the fifth international symposium on medicinal plants*. Published by the Drug Research and Production Unit, University of Ife (Obafemi Awolowo IUniversity), Ile-Ife, Nigeria. Pp. 56-59.
- Osoba, O.A., Adesanya, S.A., Durosimi, M.A. (1989). Effect of *Zanthoxylum xanthoxyloides* and some substituted benzoic acids on glucose-6-phosphate and 6-phosphogluconate dehydrogenases in Hbss red blood cells. *Journal of Ethnopharmacology* 27(1-2):177-183.
- Sofowora, A. (2002). Plants in African Traditional Medicine-an overview. In: Trease and Evans Pharmacognosy, 15th edn. Saunders: London, 492-493.
- Tatsadjieu, L.N., Nganga, J.J.E., Ngassoum, M.B., Etoa, F.X. (2003). Antibacterial and antifungal activity of *Xylopi aethiopica*, *Monodora myristica*, *Zanthoxylum xanthoxyloides* and *Zanthoxylum leprieurii* from Cameroon. *Fitoterapia* 74:469-472.

Botanical name

Zingiber officinale Roscoe

Family

Zingiberaceae

Synonyms

Amomum zingiber L. *Zingiber blancoi* Massk.,
Zingiber majus Rumph

Common names

Ginger (English), Gingembre (French).

Vernacular names

Burkina Faso: Mooré – Gnamaku, Dioula –
Dougouma niamako, Fulfuldé – Gnamakou Bobo
– Dugumo nyamugu

Ghana: Adangbe – Odzahwi, Akan – Akakador
Tsintsimir, Dagbani - Sakarra Tschibilli

Guinea: Fula Pulaar – Niamaku, Limba - A-Mbir,
Manding Maninka - Niamaku Susu

Guinea-Bissau: Crioulo - Gengipe

Liberia: Mano - Ge Su

Nigeria: Arabic Shuwa – Sakanjabir, Birom –
Syataa, Yoruba – Atale.

Senegal: Bedik – Nyamaku, Manding Bambara –
Dugukoro Ni Amaku, Wolof – Dinjar.

Sierra Leone: Bulom – Wischa, Bulom – Lone,
Yalunka – Nyakhamuna

Togo: Anyi Anufo – Kaka'dolo, Bassari – Afu,
Kabere – Wessuguae.

Description of the plant

Ginger is rhizomatous, perennial plant of two kinds: erect stems of 1-1.5 m in height with linear lanceolate, alternate, smooth, sheathing leaves, which die off each year, greenish pale colour (sterile stems) and the other, of about 20 cm or less in height (fertile stems, carrying sheathing bracts) with short, stable, yellowish-green flowers, terminating in a long curve spike; each flower shows a superior tubular calyx, orange-yellow corolla with three lobes and inferior 3-celled ovary with tufted stigma; fruit is a capsule with small argillite seeds; tuberous, branched rhizome, spreads and proliferates underground (WHO, 1999; Gill, 1992).

Herbarium specimen number

Ghana: GC45906

Nigeria: FHI 107440

Habitat and geographical distribution

Tropical plant, especially abundant in Indo-Malaysia; major world producers include Fiji, India, Jamaica, Nigeria, Sierra Leone and China;



commercially cultivated in nearly every tropical and subtropical country of the world.

Plant material of interest

Rhizome

Other parts used

None

Definition of plant material of interest

Ginger consists of the rhizome of *Zingiber officinale* Roscoe (Zingiberaceae).

Ethnomedical uses

Ginger is used in the treatment of a wide range of diseases including rectal prolapse, toothache, voice hoarseness, cough, colds, flu, pregnancy-induced nausea and vomiting, asthma, fever, colic, dysmenorrhoea, diarrhoea, arthritis, hepatitis, dyspepsia (Samy, 2005; Milt and Bone, 2001; Adjanahoun *et al*, 1985; BHP, 1983).

Biological and pharmacological activities

Ginger has diverse phytopharmacological properties. It has circulatory, digestive, central nervous system and gastrointestinal stimulating actions; it increases peristalsis and promotes bile secretion. *In vitro* studies have shown that many constituents of ginger have antiinflammatory properties (Grzanna *et al*, 2005; Srivastava and Mustafa, 1989); ginger extracts possess platelet aggregation and thromboxane synthesis inhibitory effects *in vitro* (Guh *et al*. 1995; Kiuchi *et al.*, 1992; Srivastava, 1986). *In vitro* studies have shown that ginger exhibits its antiinflammatory effects by inhibiting arachidonic acid metabolism in both the cyclooxygenase and lipoxygenase pathways (Backon, 1986). single

oral dose of 33 mg/kg ginger oil significantly suppressed severe chronic adjuvant arthritis in rats (Sharma *et al.*, 1994). The benzene fraction of a petroleum ether extract of dried rhizomes potentiated diazepam-induced motor incoordination *in vitro* (Vishwakarma *et al.*, 2000). Extracts of ginger showed significant dose-dependent antiemetic effects against cisplatin-induced emesis in healthy dogs (Sharma *et al.*, 1997). Pre-treatment with ginger extract and ginger juice partially reversed inhibition of gastric emptying following cisplatin administration (Sharma and Gupta, 1998). Extracts of ginger have antioxidant (Goyal and Kadnur, 2006; Masuda *et al.*, 2004; Kikuzaki *et al.*, 1994), radioprotective and neuromodulatory properties (Haksar *et al.*, 2006); ethanol extracts demonstrated hepatoprotective activity against acetaminophen-induced acute toxicity (Ajith *et al.*, 2007a). The extract alone and in combination with vitamin E partially ameliorated cisplatin-induced nephrotoxicity (Ajith *et al.*, 2007b). Ethanolic extract of the plant has also shown antihyperlipidaemic activity *in vitro* (Bhandari *et al.*, 1998), while the volatile oil has been found to influence both cell-mediated immune response and nonspecific proliferation of T lymphocyte (Zhou *et al.*, 2006). Ginger has also been found to have anticancer properties *in vitro* and *in vivo* (Bode *et al.*, 2001; Katiyar *et al.*, 1996; Koshimizu *et al.* 1988); the compound [6]-gingerol has been shown to inhibit cell adhesion, invasion and motility in human breast cancer cell lines (Lee *et al.*, 1998).

Clinical data

In a small scale study, daily intake of 15 g raw ginger rhizome or 40 g cooked rhizome by 18 healthy volunteers for two weeks did not decrease platelet cyclooxygenase activity (Janssen *et al.*, 1996). Administration of a single dose of 2 g of the dried rhizome or placebo to eight healthy volunteers produced no differences in bleeding time, platelet count, and platelet functioning. A randomized, placebo-controlled, crossover study that compared ginger extracts and ibuprofen or placebo in individuals with osteoarthritis of the hip or knee, found no significant improvement in symptoms for both the ginger and ibuprofen groups before crossover with no difference between ginger and placebo at the end of the study (Bliddal *et al.*, 2000). In another double-blind randomized, placebo-controlled study, pre-treatment of volunteers with a history of motion sickness with ginger, produced significant protection against nausea

(Lien *et al.*, 2003). Other double-blind studies have also shown the effectiveness of ginger against motion sickness; a double-blind, placebo-controlled, randomized clinical trial involving 26 women in the first trimester of pregnancy who took one tablespoon of ginger syrup containing 1 g ginger or placebo four times daily found that while daily vomiting ceased in 8 women in the ginger group by the sixth day, only 2 in the placebo group reported cessation of vomiting. Also, while 77% taking the ginger syrup reported a significant decrease in nausea, 20% in the placebo group reported improvement. In another study in which 70 pregnant women received either 250 mg freshly prepared ginger powder or a placebo, a significant reduction in nausea and number of vomiting episodes was observed (Vutyavanich *et al.*, 2001). In two double-blind studies performed on women following major gynaecological surgery, nausea was observed in the placebo group throughout the duration of the study, but only 28% experienced nausea in the ginger group and 30% in the metoclopramide group (Bone *et al.*, 1990). In a randomized, double-blind, crossover trial involving 27 women who had been admitted to hospital for treatment of the most severe form of hyperemesis gravidarum, administration of 250 mg of ginger in a capsule four times daily produced a significant reduction in the symptoms of hyperemesis (Murphy, 1998). A significant reduction in nausea and vomiting was observed in the ginger group, compared to placebo and metoclopramide (Phillips *et al.*, 1993). In another double-blind trial of chemotherapy-induced nausea in which 41 patients with leukaemia received either ginger or a placebo after administration of compazine (Pace, 1987), a greater symptomatic benefit was observed in the ginger group compared to placebo. Ginger consumption ameliorated the pain and symptoms of rheumatic disorders (Srivastava and Mustafa, 1992). Ginger has been shown to be an effective remedy for reducing postoperative nausea and vomiting (Chaiyakunapruk *et al.*, 2006).

Chemical constituents

Volatile oil (oleo-resin): monoterpenes [8-phellandrene, (+)-camphene, cineole, citral, borneol]; sesquiterpenes (zingiberene, bisabolene); gingerols; vitamin B group (niacin, riboflavin, thiamin); vitamin C; reducing sugars; phosphatidic acids; lecithins; folic acid; mucilage (GHP, 1992; Seukawa *et al.*, 1984).

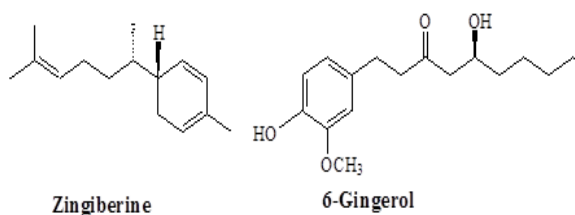

Tests for identity and purity

Moisture content: Not more than 72.80% (fresh), 5.20 % (market dried)

Total ash: Not more than 3.70 % (market dried), 5.30 % (dried at 60°C)

Acid insoluble ash: Not more than 4.30 % (market dried), 2.80 % (dried at 60°C)

Water-soluble ash: Not less than 1.00% (market dried), 2.50% (dried at 60°C)

Water-soluble extractive: Not less than 5.00 % (market dried), 2.00% (dried 60°C)

Alcohol-soluble (70%) extractive: Not less than 4.50 % (market dried), 3.00% (dried 60°C)

Chromatographic fingerprints

Chloroform extract

Analytical TLC on silica gel G60 F254, 0.25 mm layer in petroleum ether (40-60 °C)/chloroform [2:8], detection in daylight, after spraying with anisaldehyde (0.5 ml) mixed with 10 ml glacial acetic acid, 85 ml methanol and 5 ml concentrated sulphuric acid and heated to 100-110°C for 5-10 min. Presence of five characteristic spots with R_f s of 0.89 (purple), 0.80 (purple), 0.56 (purple), 0.46 (purple) and 0.14 (purple).

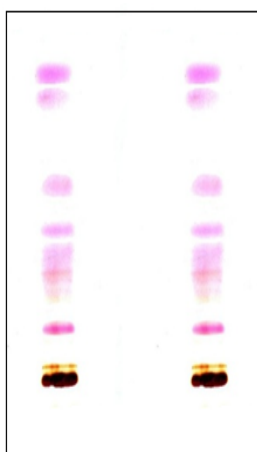

Chromatogram

Macroscopy

Laterally-flattened, branched, unscrapped (or scrapped), rhizomes known as “races” or “hands” with short, obovate, oblique branches called

“fingers” arising from the upper surface of the rhizomes, each branch having a depressed scar at the apex; entire rhizome 5–10 cm long, 1.5 to 3 to 4 cm wide and 1.0 to 1.5 cm thick; outer surface of the unscrapped rhizomes shows an outer layer, pale to dark-brown cork with conspicuous, narrow longitudinal and transverse ridges, fracture is shortened and starchy, with projecting fibres; , under a hand-lens, smooth, transverse, cut surface exhibits numerous, scattered, yellow oleo-resin and oil cells, scattered vascular bundles and an endodermis separating the narrow cortex and the wide stele; odour agreeable, aromatic and characteristic; taste strongly and pleasantly pungent and aromatic (WHO, 1999; BP, 1980).

Microscopy

The entire ground tissue consists of thin-walled, cellulosic parenchyma, rounded polygonal cells of about 50 to 100 μ in diameter, containing numerous starch granules, each measuring 50 μ long, 25 μ wide and 7 μ thick, starch granules flattened, ovate to sub-rectangular, transversely striated, running across the grains, perpendicular to the long axis; simple grains, each with a terminal protuberance in which the hilum is located; scattered among the starch-bearing cells are suberised cells containing yellow masses of oleo-resin, numerous in the ground tissue; pigment cells with dark, reddish-brown contents, occurring either in singles in the ground tissue or in axial rows, associated with the vascular bundles, which are closed collateral with non-lignified annular, spiral, reticulate and scalariform thickening; and often also accompanied by thin-walled fibres having wide lumen and lignified middle lamella; calcium oxalate crystals and sclereids are absent but varying amounts of cork cells, composed of thin-walled cells are present in the unscrapped ginger (WHO, 1999; BP, 1980; Wallis, 1967). transverse section of unpeeled rhizome shows zone of cork tissue comprising of outer zone of thin irregularly arranged rectangular cells; inner zone of cells in radial rows with few starch grains abut onto cortical region; cortex comprises polygonal parenchymatous cells containing abundant simple starch grains, oleo-resin cells with yellowish contents; few scattered fibrovascular bundles; a narrow endodermis comprising tangentially elongated cells (about two cells wide) with interspersed radially arranged fibro-vascular bundles separate cortex from much wider stele, ground mass of the stele consists of parenchymatous cells containing

much starch, like the cortical parenchyma; numerous oil cells, fibrovascular bundle comprises xylem elements lightly lignified only, phloem fibres in collateral arrangement; mucilage present in all cells.

Powdered plant material

Numerous thin-walled parenchyma cells of the ground tissue containing abundant starch granules, fibres, vascular bundle elements, non-lignified, scalariform, reticulate and spiral thickening, accompanied by pigment cells, oleo-resin in fragments or droplets, staining with iodine solution; fragments of cork cells, thin-walled and polygonal, from the unscrapped samples; colour is yellowish to dark-brown, taste is pungently aromatic and taste is generally agreeable and aromatic (WHO, 1999; Wallis, 1967).

Therapeutic actions

Absorbent; analgesic; antiemetic; antiinflammatory; antitussive; appetizer; carminative; cholagogue; diaphoretic; febrifuge; flavouring agent; galactagogue; hypotensive; peripheral circulatory stimulant; mild counter-irritant; spasmolytic; sudorific; appetizer (Suekawa *et al.*, 1984).

Therapeutic indications

Bloating; boils; chilbains; cough; exhaustion; flatulence; haemorrhoids; indigestion; joint pains; lack of appetite; nausea and vomiting; poor circulation (Dennis, 2002; GHP, 1992).

Safety data

The LD₅₀ of the aqueous extract of the rhizome (*p.o*) was found to be > 3000 mg/kg in rats. In subacute studies (300-3000 mg/kg repeated administration for 14 days); no clinical signs of toxicity were observed and no significant changes in body weight was seen but decreased relative weights of the liver, kidney, lungs and heart occurred at 3000 mg/kg dose. Blood and its cellular elements were unaffected by the treatment and there was no evidence of damage to the hepatic or renal systems.

Precautions for use

Excessive doses should not be encouraged to avoid cardiac arrhythmias and CNS depression; to be used with caution in the presence of gallstones and haemorrhagic conditions, may be used in pregnancy but under medical supervision

Adverse effects

Excessive dosage may cause gastrointestinal disorders.

Contraindications

Patients with gastric ulcer and those on anticoagulant therapy

Dosage and dosage forms

Powder; tincture; ginger syrup (Syrupus Zingiberis)

For most purposes a typical dose of ginger is 1-4 g daily, taken in divided doses

Infusion: fresh root, infused for 5 minutes: 1 teaspoon

Decoction: put 1-1.5 teaspoonfuls of the powder in a cup of water.

Tincture: 1:2 in 75% alcohol; 0.25-5 ml three times a day.

Capsules: 1 or 2 x 200 mg

Oil: take 1-2 drops on a sugar lump or in a teaspoon of honey.

Storage

Store in a well closed container in a cool place away from light and moisture.

References

Adjanohoun, E. *et al.*, (1985). Contribution to ethnobotanical and floristic studies in Western Nigeria. Published by Organization of African Unity's Scientific, Technical and Research Commission, Lagos, Nigeria.

Ajith, T. A., Hema, U., Aswathy, M. S. (2007a). *Zingiber officinale* Roscoe prevents acetaminophen - induced acute hepatotoxicity by enhancing hepatic antioxidant status. Food and Chemical Toxicology, 45: 2267-2272.

Ajith, T.A., Nivitha, V., Usha, S. (2007b). *Zingiber officinale* Roscoe alone and in combination with α -tocopherol protect the kidney against cisplatin-induced acute renal failure. Food and Chemical Toxicology 45:921-927.

Backon, J. (1986). Ginger: inhibition of thromboxane synthetase and stimulation of prostacyclin: relevance for medicine and psychiatry. Medical Hypotheses, 20:271- 278.

Bhandari, U., Sharma, J.N., Zafar, R. (1998). The protective action of ethanolic ginger (*Zingiber officinale*) extract in cholesterol fed rabbits. Journal of Ethnopharmacology, 61:167-171.

- Bliddal, H., Rosetzky, A., Schlichting, P. *et al.*, (2000). A randomized, placebo controlled, cross-over study of ginger extracts and ibuprofen in osteoarthritis. *Osteoarthritis Cartilage* 8:9-12.
- Blumenthal, M. (2003). Ginger as an antiemetic during pregnancy. *Alternative Therapy, Health and Medicine* 9:19-21.
- Bode, A.M., Ma, W.Y., Surh, Y.J., Dong, Z. (2001). Inhibition of epidermal growth factor-induced cell transformation and activator protein 1 activation by [6]-gingerol. *Cancer Research* 61:850-853.
- Bone, M.E., Wilkinson, D.J., Young, J.R., *et al.*, (1990). Ginger root--a new antiemetic. The effect of ginger root on postoperative nausea and vomiting after major gynaecological surgery. *Anaesthesia* 45:669-671.
- British Pharmacopoeia Vol.1 (1980). Published by Her Majesty's Stationery Office and printed by the University Press, Cambridge.
- Chaiyakunapruk, N., Kitikannakorn, N., Nathisuwan, S., Leeprakobboon, K. *et al.*, (2006). The efficacy of ginger for the prevention of postoperative nausea and vomiting: A meta-analysis. *American Journal of Obstetrics and Gynecology* 194:95-99.
- Dennis, F. (ed), W. (2002). Manual for the propagation and cultivation of medicinal plants for Ghana. Darwin Initiative for the Survival of Species.
- Gill, L. S. (1992). *Ethnomedical Uses of Plants in Nigeria*. Published by Uniben Press, Benin City, Nigeria.
- Ghana Herbal Pharmacopoeia (1992), 62-64, The Advent Press: Accra, Ghana.
- Goyal, R.K., Kadnur, S.V. (2006). Beneficial effects of *Zingiber officinale* on goldthioglucoase induced obesity. *Fitoterapia* 77:160-163.
- Grzanna, R., Lindmark, L., Frondoza, C.G. (2005). Ginger- a herbal medicinal product with broad anti-inflammatory actions. *Journal of Medicinal Food* 8(2):125-132.
- Guh, J.H., Ko, F.N., Jong, T.T., Teng, C.M. (1995). Antiplatelet effects of gingerol isolated from *Zingiber officinale*. *Journal of Pharmacy and Pharmacology* 47:329-332.
- Haksar, A., Sharma, A., Chawla, R., Kumar, R. *et al.*, (2006). *Zingiber officinale* exhibits behavioral radioprotection against radiation-induced CTA in a gender manner. *Pharmacology, Biochemistry and Behavior* 84:179-188.
- Janssen, P.L., Meyboom, S., Van Staveren, W.A., *et al.*, (1996). Consumption of ginger (*Zingiber officinale* Roscoe) does not affect *ex vivo* platelet thromboxane production in humans. *European Journal of Clinical Nutrition* 50:772-774.
- Katiyar, S.K., Agarwal, R., Mukhtar, H. (1996). Inhibition of tumor promotion in SENKAR mouse skin by ethanol extract of rhizome. *Cancer Research* 56:1023-1030.
- Kikuzaki, H., Kawasaki, Y., Nakatani, N. (1994). Structure of antioxidative compounds in ginger. In: Ho CT, Osawa T, Huang MT, Rosen RT, eds. *Food phytochemicals for cancer prevention II*, American Chemical Society, Washington, DC, 237-243.
- Kiuchi, F., Iwakami, S., Shibuya, M. *et al.*, (1992). Inhibition of prostaglandin and leukotriene biosynthesis by gingerols and diarylheptanoids. *Chemical and Pharmaceutical Bulletin* 40:387-391.
- Koshimizu, K., Ohigashi, H., Tokuda, H., Kondo, A. *et al.*, (1988). Screening of edible plants against possible antitumor promoting activity. *Cancer Letters* 39:247-257.
- Lee, E., Surh, Y.J. (1998). Induction of apoptosis in HL-60 cells by pungent vanilloids, [6]-gingerol, and [6]-paradol. *Cancer Letters* 134:163-168.
- Lien, H.C., Sun, W.M., Chen, Y.H. *et al.*, (2003). Effects of ginger on motion sickness and gastric slow-wave dysrhythmias induced by circularvection. *American Journal of Physiology, Gastrointestine and Liver Physiology* 284:G481-G489
- Masuda, Y., Kikuzaki, H., Hisamoto, M., Nakatani, N. (2004). Antioxidant properties of gingerol related compounds from ginger. *Biofactors* 21:293-296.

- Milt, S., Bone, K. (2001). Principles and Practice of Phytotherapy, Modern Herbal Medicine. Churchill Livingstone, London. pp. 394 to 403.
- Murphy, P.A. (1998). Alternative therapies for nausea and vomiting of pregnancy. *Alternative Therapies* 91(1):149-155.
- Pace, J.C. (1987). Oral ingestion of encapsulated ginger and reported self-care actions for the relief of chemotherapy associated nausea and vomiting. *Diss Abstr Int.*; 47:3297-B.
- Phillips, S., Ruggier, R., Hutchinson, S.E. (1993). *Zingiber officinale* (Ginger)--an antiemetic for day case surgery. *Anaesthesia* 48:715-717.
- Samy, R.P. (2005). Antimicrobial activity of some medicinal plants from India. *Fitoterapia* 76:697-699.
- Suekawa, M., Ishige, A., Yuasa, K. *et al.*, (1984). Pharmacological studies on ginger I. Pharmacological actions of pungent constituents, (6)-gingerol and (6)-shogaol. *Journal of Pharmacobiodynamics* 7:836-848.
- Sharma, S.S., Gupta, Y.K. (1998). Reversal of cisplatin-induced delay in gastric emptying in rats by ginger (*Zingiber officinale*). *Journal of Ethnopharmacology* 62: 49-55.
- Sharma, S.S., Kochupillai, V., Gupta, S.K., Seth, S.D. *et al.*, (1997). Antiemetic efficacy of ginger (*Zingiber officinale*) against cisplatin-induced emesis in dogs. *Journal of Ethnopharmacology* 57(2): 93-96.
- Sharma, J.N., Srivastava, K.C., Gan, E.K. (1994). Suppressive effects of eugenol and ginger oil on arthritis rats. *Pharmacology* 49: 314-318.
- Srivastava, K.C., Mustafa, T. (1992). Ginger (*Zingiber officinale*) in rheumatism and musculoskeletal disorders. *Medical Hypotheses* 39:342-348.
- Srivastava, K.C. (1989). Effects of onion and ginger consumption on platelet thromboxane production in humans. *Prostaglandins Leukotriene Essential Fatty Acids* 35:183-185.
- Srivastava, K.C. (1986). Isolation and effects of some ginger components on platelet aggregation and eicosanoid biosynthesis. *Prostaglandins, Leukotrienes, and Medicine*, 25, 187-198.
- Vishwakarma, S.L., Pa, I S.C., Kasture, V.S., Kasture, S.B. (2000.) Anxiolytic and antiemetic activity of *Zingiber officinale*. *Phytotherapy Research*, 16(7):621-626.
- Vutyavanich, T., Kraissarin, T., Ruangsri, R. (2001). Ginger for nausea and vomiting in pregnancy: randomized, double-masked, placebo-controlled trial. *Obstetrics and Gynecology*, 97:577-582.
- Wallis, J.E. (1967). *Textbook of Pharmacognosy*. 5th edition, Churchill J.A. Ltd. Gloucester, London (1967).
- WHO monographs on selected medicinal plants (1999). Vol. 1, published by World Health Organization, Geneva.
- Zhou, H.I., Deng, Y.M., Xie, Q.M. (2006). The modulatory effects of the volatile oil of ginger on the cellular immune response *in vitro* and *in vivo* in mice. *Journal of Ethnopharmacology* 105:301-305.

A

Acacia adansonii, 1
Acacia arabica, 1, 8
Acacia nilotica, 1
Acacia senegal, 6
Acacia verec, 6
Adansonia digitata, 9, 11, 12
Adansonia sphaerocarpa, 9
Adenantha tetraptera, 208
Ageratum album, 13
Ageratum conyzoides, 13, 14, 15
Ageratum cordifolium, 13
Ageratum hirsutum, 13
Ageratum latifolium, 13
Ageratum obtusifolium, 13
Ageratum odoratum, 13
Agialida barberi, 47
Agialida senegalensis, 47
Alchornea cordata, 17
Alchornea cordifolia, 17, 19, 20, 133
Allium sativum, 22, 25, 26, 27
Aloe barbadensis, 31
Aloe barberi, 28
Aloe schweinfurthii, 28, 30, 33
Aloe trivialis, 28
Aloe vera, 16, 31, 33
Alstonia boonei, 34, 35, 36, 37
Alstonia congolensis, 34
Amomum zingiber, 228
Andropogon citratus, 72

Argemone mexicana, 38, 40
Argemone ochroleuca, 38
Azadirachta indica, 5, 41, 43, 44, 46

B

Balanites aegyptiaca, 47, 49, 50
Balanites ziziphoides, 47
Bignonia tulipifera, 197
Borreria verticillata, 201, 203
Bridelia ferruginea, 52, 53, 55, 56
Bridelia micrantha, 52

C

Capraria dulcis, 161
Carica hermaphrodita, 58
Carica mamaya, 58
Carica papaya, 58, 61, 62, 63
Cassia acutifolia, 176
Cassia alata, 171, 174, 175
Cassia angustifolia, 176
Cassia bracteata, 171
Cassia caroliniana, 179
Cassia elongata, 176
Cassia foetida, 179
Cassia herpetica, 171
Cassia lanceolata, 176
Cassia lantiva, 176
Cassia occidentalis, 179, 181, 182, 183, 184
Cassia podocarpa, 185, 187, 188
Cassia senna, 176
Chamaesyce hirta, 77
Cinchona pubescens, 65, 67

Cinchona succirubra, 65

Cocculus bakis, 212

Cryptolepis triangularis, 68

Cymbopogon citratus, 72, 73, 75, 76

D

Diasperus niruri, 135

Ditremexa occidentalis, 179

E

Eupatorium colotatum, 220

Euphorbia capitata, 77

Euphorbia hirta, 77, 78, 79, 80

Euphorbia pilulifera, 77

F

Fagara senegalensis, 224

Fagara xanthoxyloides, 224

Fleroya stipumosa, 81

H

Hallea stipulosa, 81

Harrisonia abyssinica, 84, 86, 87

Harrisonia occidentalis, 84

Hepetica alata, 171

Hibiscus digitatus, 88

Hibiscus gossypifolius, 88

Hibiscus sabdariffa, 88, 89, 90, 91

Hibiscus sanguineus, 88

Hylacium owariense, 148

Hymenocardia acida, 92, 94

Hymenocardia mollis, 92

K

Khaya senegalensis, 96, 98, 99

L

Lawsonia alba, 100

Lawsonia inermis, 100, 102, 103

Lippia adoensis, 104

Lippia grandifolia, 104

Lippia multiflora, 104, 106, 107

Lophostylis pollida, 166

M

Melia azadirachta, 41

Melia indica, 41

Mimosa arabica, 1

Mimosa scorpioides, 1

Mimosa senegal, 6

Mitragyna africana, 108

Mitragyna chevalieri, 81

Mitragyna inermis, 108, 110

Mitragyna stipulosa, 81, 83

Momordica charantia, 111, 114, 115

Momordica thollonii, 111

Morinda citrifolia, 116

Morinda lucida, 116, 118

Moringa aptera, 120

Moringa oleifera, 120, 121, 122, 124

Moringa pterygosperma, 120

Myrobalanus lutea, 204

N

Nauclea africana, 108

Nauclea bracteosa, 81

Nauclea esculenta, 152

Nauclea latifolia, 152, 154, 155

Nauclea macrophylla, 81

Nauclea stipulosa, 81

Nymphanthus niruri, 135

O

Ocimum album, 126

Ocimum americanum, 126

Ocimum anisatum, 126

Ocimum barrelieri, 126

Ocimum basilicum, 126, 127, 129

Ocimum dicotomum, 126

Ocimum gratissimum, 19, 130, 131, 133, 134

Ocimum guineense, 130

Ocimum lanceolatum, 126

Ocimum medium, 126

Ocimum viride, 130

Ocimum menthaefolium, 126

P

Pergularia sanguinolenta, 68

Phyllanthus asperulatus, 135

Phyllanthus carolinianus, 135

Phyllanthus filiformis, 135

Phyllanthus fraternus, 135, 137, 138

Phyllanthus niruri, 135, 136, 137, 138, 139

Phytolacca abyssinica, 140

Phytolacca dodecandra, 140, 141, 142, 143

Pircunia abyssinica, 140

Plectranthus barrelieri, 126

Porvium sativum, 22

Poupartia birrea, 156

Poupartia caffra, 156

Pterocarpus echinatus, 145

Pterocarpus erinaceus, 145, 147

R

Rauwolfia senegambiae, 148

Rauwolfia vomitoria, 148, 149, 150, 151

S

Sabdariffa rubra, 88

Sarcocephalus esculentus, 152

Sarcocephalus latifolius, 152

Sarcocephalus russeggeri, 152

Sarcocephalus sambucinus, 152

Sarcocephalus sassandrae, 152

Schousboea cordifolia, 17

Sclerocarya birrea, 156, 159, 160

Sclerocarya caffra, 156

Scoparia dulcis, 161, 163, 164, 165

Scoparia ternata, 161

Securidaca longepedunculata, 166, 169, 170

Securidaca spinosa, 166

Senna alata, 171, 172, 174, 175

Senna alexandrina, 177, 187

Senna occidentalis, 179

Senna podocarpa, 185

Solanum ferrugineum, 189

Solanum mannii, 189

Solanum mayanum, 189
Solanum torvum, 189, 190, 191
Sorghum aethiopicum, 193
Sorghum arundinaceum, 193
Sorghum bicolor, 193, 195, 196
Sorghum lanceolatum, 193
Sorghum verticilliflorum, 193
Sorghum virgatum, 193
Spathodea campanulata, 197, 198, 199
Spathodea danckelmaniana, 197
Spathodea nilotica, 197
Spathodea tulipifera, 197
Spercacoe globosa, 201
Spermacoe verticillata, 201, 202, 203
Spondias aurantiaca, 204
Spondias birrea, 156
Spondias brasiliensis, 204
Spondias lucida, 204
Spondias lutea, 204, 207
Spondias mombin, 204, 205, 206
Spondias myrobalanus, 204
Spondias oghibee, 204
Spondias pseudomyrobalanus, 204
Swietenia senegalensis, 96

T

Tetrapleura tetraptera, 208, 209, 210
Tetrapleura thornningii, 208
Tinospora bakis, 212, 213, 214

U

Uncaria inermis, 108

V

Vernonia amigdalina, 215
Vernonia colorata, 220, 222, 223
Vernonia senegalensis, 220

X

Ximenia aegyptiaca, 47

Z

Zanthoxylum guineense, 84
Zanthoxylum polygamum, 224
Zanthoxylum senegalense, 224
Zanthoxylum xanthoxyloides, 224, 225, 226,
Zingiber blancoi, 228
Zingiber majus, 228
Zingiber officinale, 228, 231, 232

A

Abura, 81
African barwood, 145
African borreria, 201
African cedar, 96
African cucumber, 111
African kino tree, 145
African linden, 81
African peach, 152
African Rauwolfia, 148
African rosewood, 145
African soap berry, 140
African teak, 145
African tulip tree, 197
Alexandrian senna, 176
Australian asthma herb, 77
Australian Billy-goat weed, 13

B

Balsam pear, 111
Baobab, 9
Ben Oil Tree, 120
Bitter apple, 111
Bitter broom, 161
Bitter cucumber, 111
Bitter leaf, 215, 220
Bitter melon, 111
Borreria verte, 201
Bridelia, 52
Brimstone tree, 116
Broom weed, 161
Bush tea, 104

Buttonweeds, 201

C

Candle bush, 171
Candle stick cassia, 171
Candle wood, 224
Candlestick senna, 171
Cane peas senna, 135
Carilla plant, 111
Carry-me-seed, 135
Cat's hair, 77
Christmas bush, 17
Christmas-candle, 171
Cider tree, 156
Clarifier Tree, 120
Coffee senna, 179
Country fig, 152
Craw-craw plant, 171
Creole senna, 135
Cundeamor, 111
Curacao aloe, 31

D

Desert date, 47
Drumstick Tree, 120
Dry zone mahogany, 96

E

Egyptian mimosa, 1
Egyptian privet, 100
Elephant's palm fond, 28
Emperor's candlesticks, 171
Empress-candle plant, 171

Endod, soap berry, 140

F

Fagara, 224

False abura, 108

Fever herb, 72

Fever leaf, 130

Fever plant of Sierra Leone, 130

Flame tree, 197

Fountain tree, 197

G

Gale-wind weed, 135

Gambian tea bush, 104

Garlic, 22

Ghana quinine, 68

Ginger, 228

Goat weed, 13

Great millet, 193

Guajava, 171

Guinea corn, 193

Guinea peach, 152

Gum Arabic tree, 6

H

Hairy spurge, 77

Healer herb, 104

Heart-fruit, 92

Henna, 100

Hibiscus, 88

Hog plum, 204

Horse radish Tree, 120

Hurricane weed, 135

I

Indian lilac, 41

K

Karkade, Roselle, 88

Kelor Tree, 120

King of the forest, 171

L

Lemon grass, 72

Licorice weed, 161

M

Mahogany, 96

Margosa tree, 41

Marula, 156

Melon tree, 58

Mexican ageratum, 13

Mexican poppy, 38

Mexican prickly, 38

Milkweed, 77

Miracle Tree, 120

Mogdad coffee, 179

mosquito plant, 130

Mother's Best Friend, 120

Mummy apple, 58

N

Nandi flame, 197

Neem, 41

Negro peach, 152

Nile flame, 197

Nim, 41

P

Papaya, 58

Pattern wood, 34

Pawpaw, 58

Pills bearing spurge, 77

Podocarpa leaf, 185

Prickly poppy, 38

Q

Queensland asthma weed, 77

Quinine, 65

Quinine weed, 135

R

Red Sorrel, 88

ringworm bush, 171

Ringworm senna, 171

Ringworm shrub, 171

S

Senegal rosewood, 145

Seven-golden-candlesticks, 171

Soap berry tree, 47

Solanum, 189

Stinkweed, 179

Stone breaker, 135

stool wood, 34

Sudan tea, 88

Sweet Basil, 126

Sweet broom, 161

Sweet sorghum, 193

Swizzlestick, 148

T

Tea Bush, 130

Tetrapleura pod, 208

Tinnevelley senna, 176

Tinospora, 212

Ti-tree, 104

U

Uganda flame, 197

V

Violet tree, 166

W

West African giant aloe, 28

Wild cucumber, 111

Y

yellow – dye root, 68

Yellow poppy, 38

Yellow thistle, 38

Z

Zanthoxylum, 224

Zobo, 88

A

Amenorrhoea, 190, 191
Amoebiasis, 15, 61, 70, 79
Anaemia, 36, 82, 98, 137, 178, 181, 198
Anal prolapse, 15
Angina, 100
Arrhythmia, 150
Arthritis, 15, 55, 98, 154
Ascariasis, 61
Asthma, 11, 33, 74, 79, 128, 163, 191, 217
Atherosclerosis, 25

B

Beriberi, 15
Boils, 36, 44, 98, 142, 202, 231
Bradycardia, 150
Bronchitis, 1, 79, 191, 195
Burns, 7, 29, 33, 113

C

Cataract, 36
Catarrh, 15, 74, 79, 128, 132
Cephalgia, 15
Cholera, 74, 82
Cirrhosis, 181
Colds, 1, 15, 33
Colic, 79, 94, 128, 132, 137
Colitis, 61
Conjunctivitis, 15, 105, 132, 226
Constipation, 11, 25, 29, 44, 49, 61, 79, 150, 173, 178, 202, 217
Convulsion, 15, 98, 128, 210
Cough, 3, 7, 19, 79, 163, 191, 195, 231

Cramps, 163, 206

D

Dermatitis, 33, 44, 113, 173
Diabetes, 15, 25, 33, 44, 49, 55, 94, 113, 118, 124, 137, 150, 158, 163, 191, 199, 210, 217, 222
Diarrhoea, 1, 3, 7, 11, 25, 44, 55, 70, 74, 79, 94, 109, 132, 137, 146, 154
Dracontiasis, 39, 61, 79
Dysentery, 1, 7, 15, 25, 33, 44, 61, 79, 94, 132, 137, 146, 154, 222.

Dysmenorrhea, 19, 94, 105, 109

Dyspepsia, 15

Dyspnoea, 15

E

Eczema, 44, 142, 168, 173, 202

Epistaxis, 15

F

Fever, 11, 15, 19, 44, 61, 66, 70, 74, 98, 105, 113, 118, 132, 146, 154, 191, 213, 217, 226

G

Gastric ulcers, 94

Gastroenteritis, 105

Gonorrhoea, 33,

Gout, 28, 6379, 142, 173

H

Haemorrhoids, 98, 154, 231

Headache, 25, 33, 55, 98, 132, 217

Helminthiasis, 44, 55, 61, 98, 118, 163, 217

Hemorrhage, 1, 11, 191

Hepatitis, 44, 137, 213

Herpes, 29, 113

HIV/AIDS, 113, 199

Hypercholesterolemia, 90

Hypertension, 25, 36, 44, 61, 70, 94, 105, 113,
124, 137, 150, 163, 181, 191, 210, 226

I

Impotence, 79, 94, 226

Infections, 3, 86, 202

Inflammation, 3, 11, 199, 202

Insomnia, 105, 146, 150

J

Jaundice, 44, 61, 118, 137, 178, 213

L

Lactation failure, 105

Leprosy, 1, 25, 142, 168, 173, 202

Liver cancer, 137

Lumbago, 44, 150

M

Malaria, 11, 19, 36, 44, 66, 70, 82, 86, 94, 98,
102, 105, 109, 113, 118, 124, 137, 146,
150, 154, 181, 187

Measles, 36, 113

Menstrual problems, 15

Mycosis, 173

P

Pains, 3, 11, 55, 113, 137, 142, 154, 163, 168,
181, 217, 231

Painful menstruation, 94

Peptic ulcer, 33

Pharyngitis, 44, 61

Pruritus, 44, 217

Psoriasis, 44, 142, 168, 217

Psychoses, 150

Pneumonia, 1

R

Rheumatism, 25, 36, 70, 74, 132, 168, 191

Ringworm, 44, 142, 173, 217

S

Scabies, 44

Schistosomiasis, 49, 202, 210

Schizophrenia, 150

Shingles, 173

Sickle cell disease, 94, 226

Splenomegaly, 178

Stroke, 137

Syphilis, 226

T

Tuberculosis, 25, 33, 102

Trypanosomiasis, 94, 118

U

Ulcer, 29, 44, 98, 113, 137, 187, 210

W

Wounds, 19, 29, 36, 44, 61, 82, 113, 150, 168,
187, 191, 199, 202, 226

Expert Committee (1)

Prof Marian Ewurama Addy
Chairperson
Vice Chancellor Anglican University College of
Technology, GHANA
Tel : +23321511380/+233208135867
E-mail: ewurama@ug.edu.gh &
aitcic@yahoo.com

Prof Mamadou Aliou Balde
Chef du Département de Pharmacie à l'UGANC
GUINEE CONAKRY
Tél: +22460255882
Email: bmaliou2002@yahoo.fr

Prof Tony Elujoba
Professor of Pharmacognosy,
Department of Pharmacognosy, Faculty of
Pharmacy
Obafemi Awolowo University, Ile-Ife, NIGERIA
Mobile phone: +2348034025633
E-mail: tonyelu@yahoo.com &
aelujoba@oauife.edu.ng

Prof Olobayo Kunle
Director, Pharmaceutical Technology and Raw
Material Development, National Institute for
Pharmaceutical Research and Development
(NIPRD)
Idu, Abuja, NIGERIA
Tel: +2348033145095
E-mail: olobayokunle@yahoo.co.uk &
kunleoo@hotmail.com

Prof Emmanuel Bassene
Laboratoire de Pharmacognosie et Botanique,
Faculté de Médecine Pharmacie et Odontologie,
UCAD, SENEGAL
Tél : +221776438067/+221338245038
Email: aynenut@hotmail.com &
aynenut@ucad.sn

Prof Rokia Sanogo
Maître de Conférences Agrégé du CAMES,
FMPOS
Département Médecine Traditionnelle de l'INRSP
BP 1746 Bamako et Université de Bamako,
MALI
Tél:+22320214623/+22366746534/
+22320242904
E-mail: rosanogo@yahoo.fr &
aidemet@afribonemali.net

Prof Jean-Baptiste Nikiema
Directeur Général des Pharmacies, des
Médicaments et des Laboratoires
Ministère de la Santé
Ouagadougou, Burkina Faso

Tél : +226503246/+22670259201
E-mail: jbnikiema@yahoo.fr & jb_nikiema@univ-ouaga.bf

Dr Pepas Vicente Natak
Direcção de Serviços Farmacêuticos
S/c Direcção Geral Da Saúde Pública, GUINEE
BISSAU
Fax: +245 201 188
Email: minsapgov@hotmail.com &
pevnatak@yahoo.com.br

Dr Pierre Agbani
University of Abomey-Calavi, BENIN
E-mail: pagbani@yahoo.fr

Expert Committee (2)

Prof Tony Elujoba
Chairperson
Professor of Pharmacognosy,
Department of Pharmacognosy, Faculty of
Pharmacy,
Obafemi Awolowo University, Ile-Ife, NIGERIA
Mobile phone: +234 803 402 56 33
E-mail: tonyelu@yahoo.com &
aelujoba@oauife.edu.ng

Prof Rokia Sanogo
Deputy Chairperson
Maître de Conférences Agrégé du CAMES,
FMPOS
Département Médecine Traditionnelle de l'INRSP
BP 1746 Bamako et Université de Bamako,
MALI
Tél:+22320214623/+22366746534/+2232024290
4
E-mail: rosanogo@yahoo.fr &
aidemet@afribonemali.net

Prof (Mrs) Edith Ajaiyeoba
Deputy Director, Distance Learning Centre, Dept
of Pharmacognosy
Faculty of Pharmacy
University of Ibadan, Ibadan, NIGERIA
E-mail: edajaiye@yahoo.com

Dr Kofi Annan
Head of Department
Department of Herbal Medicine
Faculty of Pharmacy, College of Health Sciences
Kwame Nkrumah University of Science and
Technology, Kumasi-GHANA
Tel: +233274243641
E-mail : annan.kofi82@yahoo.com

Dr Koffi Koudouvo
 Doctorat en Biologie de Développement
 Spécialité: Ethnobotanique et Pharmacologie
 des Substances Naturelles Ecole Doctorale:
 Sciences-Environnement-Santé
 Faculté des Sciences/Université de Lomé-
 TOGO, BP 1515
 Tel: +2282255094/+2289055204
 Email: kkoudouvo@gmail.com &
koudouvo@tq.refer.org

Dr Djakalia Ouattara
 c/o Directeur Coordonnateur du Programme
 National de Promotion de la Médecine
 Traditionnelle; COTE d'IVOIRE
 Tél: +225 20 32 47 68/05 68 86 23
 Fax: +225 20 33 27 81
 Email: xylophia2002@yahoo.fr &
pnpmc_ci@yahoo.fr

Dr Rokhaya Ndiaye Kande
 Responsable du bureau de pharmacopée
 traditionnelle, Direction Pharmacie et des
 Laboratoires, Ministère de la Santé, SENEGAL
 Email : rokiandiayekande@yahoo.fr

Other contributors and support staff

Prof Drissa Diallo
 Chef du Département Médecine Traditionnelle
 de l'INRSP
 BP 1746 Bamako-MALI
 Tél : +2232214326.
 Email: dri.diallo@yahoo.fr

Prof Kone Bamba Dieneba
 UTR Sciences Pharmaceutiques et Biologiques
 BPV 34, Abidjan, BP 358 Codex 3-COTE
 D'IVOIRE
 Tel : +22522444246/+225470862
 E-mail: konebamba@hotmail.com

Prof Amedegnato Degnon
 Chef de Service de la Médecine Interne au CHU
 Tokoin-Lomé-TOGO
 Tél: +2282222928/+2289172050
 Email: degnonjm@yahoo.fr

Prof Lanre Moody
 Dean, Faculty of Pharmacy
 University of Ibadan, NIGERIA
 Tel. +2348034271740
 E-mail: lanmoody@yahoo.com

Mr Abu Sumaila
 Herbal Medicines Unit
 Food and Drugs Board-GHANA
 E-mail: asumaila@fdbghana.gov.gh
 Tel: +233262689296

Dr Ehoule Kroa
 Directeur Coordonnateur du Programme
 National de Promotion de la Médecine
 Traditionnelle; COTE D'IVOIRE
 Tél.: +22520324768/+225 05 68 86 23
 Fax : +22520332781
 Email: ekroa2002@yahoo.fr &
pnpmc_ci@yahoo.fr

Dr Roch A. Hounghin
 Coordonnateur National Programme National de
 la Pharmacopée et de la Médecine Traditionnelle
 Ministère de la Santé, 01 BP 882, Cotonou-
 BENIN
 Tél: +22995061335/93708368
 Fax: +22921334583
 E-mail: roch_hounghin2001@yahoo.fr

Dr Kadidja Djierro
 Directrice de la Médecine et Pharmacopée
 Traditionnelles
 BURKINA FASO
 Tel : +226 50324660/76000011
 E-mail: djierrok@yahoo.fr

Dr Bunmi Omoseyindemi
 Chairman, Lagos State Traditional Medicine
 Board
 Ministry of Health
 7 King George V Road, Onikan, Lagos-NIGERIA
 Tel: +2348023206303/+2348054257659
 Email: bunmiomoseyin@yahoo.com

Dr Isaac Kingsley Amponsah
 Department of Pharmacognosy
 Faculty of Pharmacy, College of Health Sciences
 Kwame Nkrumah University of Science and
 Technology, Kumasi-GHANA
 Tel: +233243888337
 E-mail : ik_amponsah@yahoo.com

Mrs Rita Kusi Appiah
 Medical Herbalist
 St Luke Natural Health Clinic
 Tema-GHANA
 Tel: +233 244 97 70 29
 E-mail: naa3calotropis@yahoo.co.uk

Mme Agnes Imby Eholly
 Directeur Coordonnateur du Programme
 National de la Promotion de la Médecine
 Traditionnelle-Cote d'Ivoire
 Tél. +225 20 32 47 68/05 68 86 23
 Fax : +225 20 33 27 81
 E-mail: imby2003@yahoo.fr

Ms Diana Opare
 Tema-GHANA
 E-mail: dopare59@yahoo.com

Experts who carried out toxicity studies

Prof Charles Ansah
Leader & Principal Investigator
Toxicology Group
Department of Pharmacology
College of Health Sciences
Kwame Nkrumah University of Science and
Technology, Kumasi-GHANA
E-mail: charlesansah88@yahoo.com &
cansah.pharm@knust.edu.gh

Prof Rokia Sanago
Maître de Conférences Agrégé du CAMES,
FMPOS
Département Médecine Traditionnelle de l'INRSP
BP 1746 Bamako et Université de Bamako,
MALI
Tél:
+22320214623/+22366746534/+22320242904
E-mail: rosanogo@yahoo.fr &
aidemet@afribonemali.net

Partners

Mr Charles KATY
Chargé de Programme et Coordinateur des
recherches au Centre Expérimental des
Médecines Traditionnelles de Fatick
PROMETRA International
Sicap Liberté II n°1538 Dakar-Sénégal
Tel: +2218249648/+2218322850
Fax: +2215819621
E-mail : prometra@prometra.org &
erickg@refer.sn

Dr Ossy MJ Kasilo
Regional Advisor, Traditional Medicine
WHO/AFRO
P.B. 6 Brazzaville
République du Congo
Tel : +47-241-39268
Fax : +47-241-39511
Email : kasiloo@afro.who.int;
okasilo@yahoo.co.uk



KS PRINTKRAFT GH LTD. +233 (0) 277 412 577

ISBN: 978-9988-1-8015-7



9 789988 180157