



Updating Taiwanese pteridophyte checklist: a new phylogenetic classification

Taiwan Pteridophyte Group (TPG): Li-Yaung KUO^{1,2,#}, Tian-Chuan HSU^{3,#}, Yi-Shan CHAO⁴, Wei-Ting LIOU⁵, Ho-Ming CHANG⁶, Cheng-Wei CHEN³, Yao-Moan HUANG³, Fay-Wei LI^{7,8}, Yu-Fang HUANG⁹, Wen SHAO¹⁰, Pi-Fong LU¹¹, Chien-Wen CHEN³, Yi-Han CHANG^{3,*}, Wen-Liang CHIOU^{3,12,*}

1. Institute of Molecular & Cellular Biology, National Tsing Hua University, Hsinchu 30013, Taiwan.
2. Bioresource Conservation Research Center, College of Life Science, National Tsing Hua University, Hsinchu 30013, Taiwan.
3. Taiwan Forestry Research Institute, No. 53, Nanhai Rd., Taipei City 10066, Taiwan.
4. Department of Biomedical Science and Environmental Biology, Kaohsiung Medical University, No. 100, Shih-Chuan 1st Rd., Kaohsiung City 80708, Taiwan.
5. Experimental Forest, College of Bio-Resources and Agriculture, National Taiwan University, No.12, Sec. 1, Qianshan Rd., Zhushan Township, Nantou County 55750, Taiwan.
6. Endemic Species Research Institute, No.1, Minsheng E. Rd., Jiji Township, Nantou County 552, Taiwan.
7. Boyce Thompson Institute, 533 Tower Rd., Ithaca, New York 14853, USA.
8. Plant Biology Section, Cornell University, 236 Tower Rd., Ithaca, New York 14850, USA.
9. Department of Biology Sciences, National Sun Yat-sen University, No. 70, Lien-Hai Rd., Kaohsiung City 80424, Taiwan.
10. Shanghai Chenshan Botanical Garden, intersection of Chenta Rd. and Shetiankun Rd., Songjiang, Shanghai 201602, China.
11. Taiwan Society of Plant Systematics, No. 1, Sec. 4, Roosevelt Rd., Taipei City 10617, Taiwan.
12. Dr. Cecilia Koo Botanic Conservation and Environmental Protection Foundation/Conservation Center, No. 31, Tongsing Rd., Gaoshu Township, Pingtung County 906, Taiwan.

#The authors contributed equally. *Corresponding authors: YHC's phone: 886-8-8861812#106; email: changii0331@tfri.gov.tw; WLC's phone: 886-2-2303-9978#2908; email: chiouwl@gmail.com

(Manuscript received 25 December 2018; accepted 9 July 2019; online published 25 August 2019)

ABSTRACT: Ferns and lycophytes of Taiwan display an extraordinarily high diversity. Despite the detailed species documentation, the pteridophyte flora of Taiwan as a whole has never been organized into a phylogenetic framework. Here we provide an updated, phylogeny-based checklist that includes a total of 824 (infra)species taxa, of which eleven are first recorded. In addition, lectotypification of *Phlegmariurus salvinioides* and new combinations of 25 taxa were made in this study. Our classification scheme is based on the most recent phylogenetic evidence, and for all taxon names accepted here, we provide their best corresponding names in Taiwanese Mandarin. Our appendix and the online file also supply other details, such as synonyms, for the Taiwanese pteridophytes in order to track their nomenclatural changes from the previous floristic documentations. Finally, a discussion group for our community-Taiwan Pteridophyte Group (TPG)- is established online. This platform will allow more users to follow further updates of TPG or to provide any comments on new versions of Taiwan pteridophyte checklist.

KEY WORDS: Checklist, Conservation assessment, Fern, Lycophyte, PPG, Pteridophyte, Taiwan, TPG.

INTRODUCTION

Ferns and lycophytes (= pteridophytes) of Taiwan display an extraordinarily high diversity (Fig. 1) that, in terms of the pteridophyte species number, represents one of the top five most speciose insular floras in the world (Kreft *et al.*, 2010). Knapp, in a recent work, "Fern and Fern Allies of Taiwan" (Knapp, 2011, 2013, Knapp and Hsu, 2017) summarizes a total of 801 species and lower taxa (including unidentified taxa), representing a near 20%-increase in the taxon number that had been officially documented in "Flora of Taiwan" (DeVol, 1975, 1979; Huang, 1994, 2003; a total of 597 taxa) and "Manual of Taiwan Vascular Plants" (Kuo, 1997; Yang and Liu, 2002; a total of 677 taxa). 824 (infra)species for Taiwanese pteridophytes are recognized in the updated checklist here. However, this figure is very likely an underestimation, and newly recorded species are continuously being reported (e.g., Chang *et al.*, 2019;

Chao, 2019; Chen *et al.*, 2019).

Despite the detailed species documentation, the pteridophyte flora of Taiwan as a whole has never been organized into a phylogenetic framework that aims to reflect natural relationships of pteridophyte species by ordering them with the generic and higher-levels. Advanced by insights from molecular phylogenetics, systems for pteridophyte classification have evolved rapidly during the past decades, and experienced drastic changes at different taxonomic levels (Smith *et al.*, 2006; Christenhusz *et al.*, 2011; Rothfels *et al.*, 2012; PPG I, 2016). Pteridophyte Phylogenetic Group I (PPG I, 2016), for example, classifies genera and families differently from the system of Kramer and Green (1990), which had been widely accepted before the era of molecular phylogenetics, and was commonly adopted in many previous floristic works, such as "Manual of Taiwan Vascular Plants, vol. 1" (Kuo, 1997). For the Taiwanese pteridophyte flora, some systems established earlier have

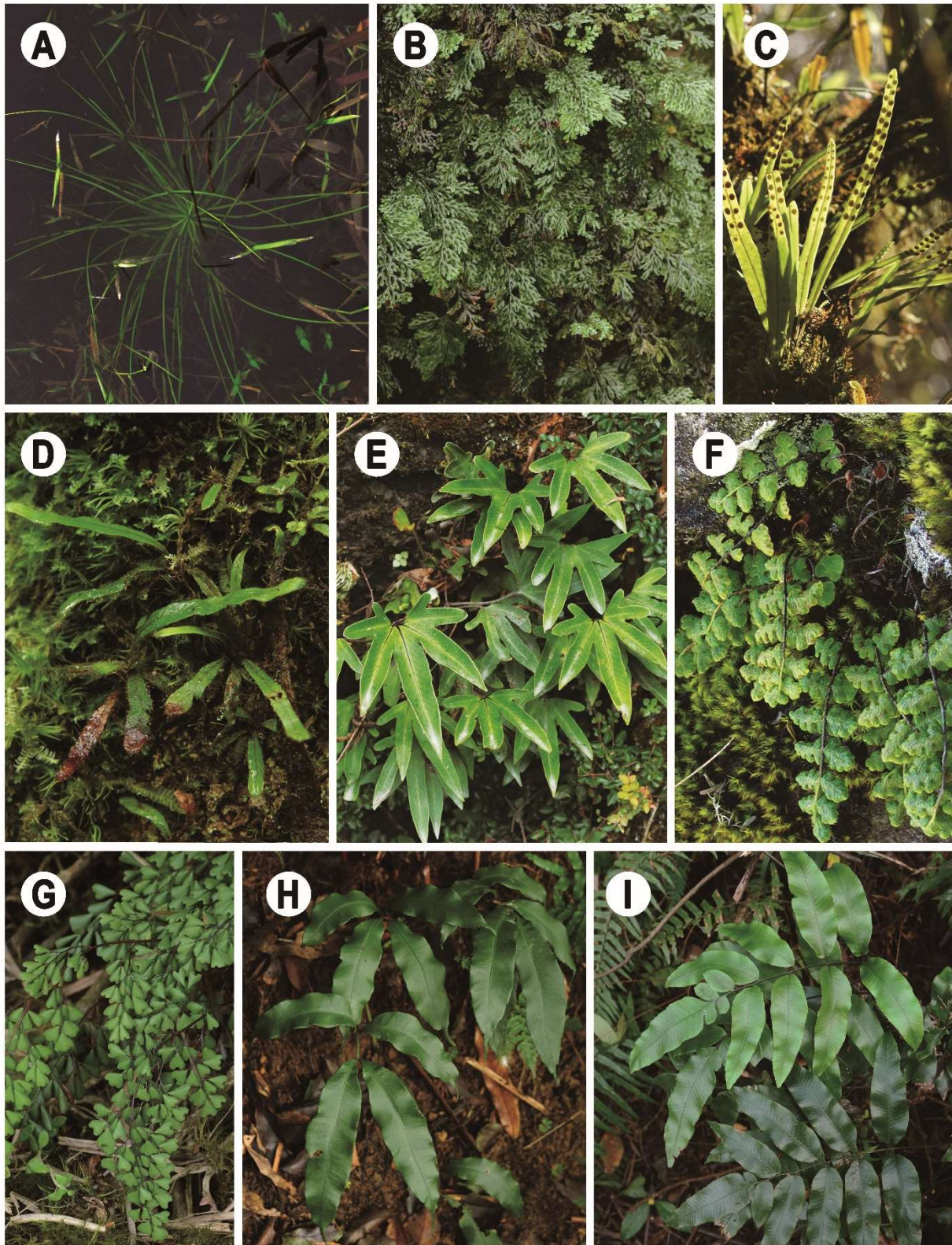

Fig. 1. Endemic diversity of Taiwanese pteridophytes (selected representatives). A. *Isoetes taiwanensis* DeVol var. *taiwanensis*. B. *Hymenophyllum devolii* M.J.Lai. C. *Lepisorus monilisorus* (Hayata) Tagawa. D. *Oreogrammitis taiwanensis* (Parris & Ralf Knapp) T.C.Hsu. E. *Pyrrosia polydactylos* (Hance) Ching. F. *Woodsia okamotoi* Tagawa. G. *Adiantum taiwanianum* Tagawa. H. *Angiopteris somae* (Hayata) Makino & Nemoto. I. *Diplazium chioui* T.C.Hsu. [Photo credit by Yao-Moan Huang (A), Pi-Fong Lu (B–H), and Tian-Chuan Hsu (I)]



been applied, such as Engler's system (Diels, 1899/1900) in DeVol (1975) and Huang (1994), Copeland's system (Copeland, 1947) in Shieh (1972–1978), the system of Tryon and Tryon (1982) in Kuo (1985), and Ching's system (Ching, 1978a,b; Wu and Ching, 1991) in Lu and Yang (2005). Although these classifications perform well in characterizing pteridophyte genera and families morphologically, they fail to represent natural relationships informed by modern molecular phylogenetics (Smith *et al.*, 2006; Liu, 2016; PPG I, 2016).

To organize Taiwanese pteridophytes in a phylogenetic context, here we provide a classification scheme that is based on the most updated phylogenetic evidence, and for all taxon with accepted names here, we provide their best corresponding names in Taiwanese Mandarin. Our appendix and online file also supply other details for the Taiwanese pteridophytes in order to track their names used in the previous floristic works. Particularly, the online file provides the synonyms that will help researchers worldwide to better recognize the Taiwanese pteridophytes taxonomically. Finally, a discussion group (Google discussion group: <https://groups.google.com/forum/#!forum/taiwan-pteridophyte-group>) is established online for our community. This public platform will allow more users to follow our further updates or to provide any comments on this new Taiwan pteridophyte checklist.

METHODS

We established a research community - Taiwan Pteridophyte Group (TPG) - to prepare an updated checklist of Taiwanese pteridophytes. Species lists of different taxonomic groups were first generated by different community members. These species lists were prepared by reviewing the name records in four reference works - "Flora of Taiwan, 2nd edition, vol. 1" (Huang, 1994), "Manual of Taiwan Vascular Plants, vol. 6" (Yang and Liu, 2002), "Index to Ferns and Fern Allies of Taiwan" (Knapp, 2014), and "Flora of China, Lycopodiaceae through Polypodiaceae (vol. 2–3)" (Wu *et al.*, 2013). We also considered newly recorded taxa that had been documented more recently or are provided in this current work. After these separate taxon lists were compiled and combined into a preliminary checklist, all community members then provided feedback and discussed further revisions. Our phylogenetic-based classification is primarily based on the PPG I (2016) system, which is considered the most widely accepted and up-to-date system; and on the ordinal level, ours is also identical with that of Christenhusz and Chase (2014). However, certain generic concepts were recently argued or suggested to be slightly modified from PPG I (e.g., Christenhusz and Chase, 2018; Dong and Zuo, 2018; He

et al., 2018; Wei *et al.*, 2018; also see Schuettpelz *et al.*, 2018). To address such issues, when a generic treatment different from PPG I was proposed by a TPG member, all members voted in order to find a majority consensus.

All scientific names of ferns and lycophytes that were ever cited in any effective publications as occurring in Taiwan, either indigenous or naturalized, are dealt with in this paper. The names were first categorized into either accepted or nonaccepted ones. To prepare the accepted name checklist, we reviewed the legitimate names and selected the best representing one for every (infra)species taxon. For each accepted (infra)species taxon/name here, its basionym, type information, corresponding names in the four previous works (i.e., Huang, 1994; Yang and Liu, 2002; Wu *et al.*, 2013; Knapp, 2014), and an appropriate Taiwanese Mandarin name are given (the first three of these provided only in the online file and appendix). The nonaccepted names are categorized as: (i) homotypic (i.e., nomenclatural) synonyms of accepted taxa; (ii) heterotypic (i.e., taxonomical) synonyms of accepted taxa; (iii) excluded names, those recorded in Taiwan exclusively by traceable misidentifications; (iv) doubtfully recorded names, those without sufficient data to either affirm or reject its occurrence in Taiwan; and (v) undetermined names, those taxonomic units that were neither validly published nor attributed to valid names. Whenever referable [for (i) and (ii)] or traceable [for (iii) and (v)], the corresponding accepted names for each nonaccepted name is also given.

Extensive field and herbaria surveys are also conducted to clarify whether additional taxa occur in Taiwan. Among the unrecorded taxa, a taxon presumably not introduced due to human activity would be recognized as an indigenous taxon and added into the accepted name checklist; otherwise it would be regarded as an adventive taxon. An adventive taxon would be further recognized as a naturalized taxon and added into the accepted name list only when sustainable and reproduceable wild populations were observed.

In the main text here, we present only the list of accepted names. A complete version of this name checklist with both accepted and nonaccepted ones is available in the online file (<https://groups.google.com/forum/#!topic/taiwan-pteridophyte-group/DZuchDPSAwE>; also in https://figshare.com/articles/Taiwan_Pteridophyte_Checklist_v_5_9_official_xlsx/9547154; doi: 10.6084/m9.figshare.9547154). The online and public discussion group of TPG will provide further updates for Taiwanese pteridophyte checklist or an extension of any relevant project.



Results and Discussion

Classification and statistic summary

The phylogenetic classification here follows the scheme of PPG I (2016) from the class to generic level, except for the recognition of seven genera. *Lycopodium* (including *Diphasiastrum* and *Spinulum*; Lycopodiaceae), *Lycopodiella* (Lycopodiaceae), and *Oreogrammitis* (Polypodiaceae) which are here treated in a broader sense, while each of them still meets the criterion of being monophyletic (Sundue *et al.*, 2014; Field *et al.*, 2016). *Drynaria* was applied here to replace *Aglaomorpha* in Polypodiaceae because the former was conserved against the latter (Christenhusz and Schneider, 2012; Wilson, 2016). The genus *Spicantopsis* in Blechnaceae was applied to the single Taiwanese *Struthiopteris* species (*S. hancockii*) based on recent phylogenetic evidence (Molino *et al.*, 2019). In Figure 2, we outline the phylogenetic relationships of these Taiwanese pteridophytes with a hierarchy from the (sub)family to higher taxonomic levels.

In sum, we classified Taiwanese pteridophytes into two classes, 14 orders, 38 families, 148 genera, and 824 (infra)species taxa, including hybrids. 803 (45 from lycophytes and 758 from ferns) of these (infra)species taxa and hybrids have accepted names (Table 1). To track their name changes, the appendix here provides their corresponding names in the four previous floristic works. Among them, 86 and 11 are recognized respectively as endemic and naturalized ones, and these statuses are provided in the online file and are also noted below. Seven of them have only interspecies hybrid formulae. For the remaining 21 taxa, we have not been able to find a corresponding accepted name based on our current understanding; they are listed in our nonaccepted name checklist (online file: “undetermined names”). To follow the classification adopted here, we made 25 new combinations. For the newly recorded and newly naturalized taxa (Figs. 3–7), background data about their geographic distribution, voucher specimens in Taiwan, conservation status at national level following IUCN Red List Categories and Criteria (IUCN, 2012a,b; Editorial Committee of the Red List of Taiwan Plants, 2017), with remarks on taxonomy is provided.

TAXONOMIC TREATMENT

Newly recorded and newly naturalized taxa

1. *Adiantum tenerum* Sw., Prodr. 135. 1788. **Fig. 4A–B.**

Distribution: Native in Northern, Central and Southern America. Introduced elsewhere as an ornamental and occasionally escaped and naturalized.

Conservation status: NA. *Adiantum tenerum* is presumed as a naturalized species in Taiwan.

Taxonomic remarks: *Adiantum tenerum* differs from other congeneric species in Taiwan by the combination of

Table 1. Taxon numbers of Taiwanese pteridophytes with accepted names.

	All	Indigenous	Naturalized
Lycophytes (= class Lycopodiopsida)			
Order	3	3	1
Family	3	3	1
Subfamily	2	2	0
Genus	7	7	1
Species	43	42	1
Infraspecific taxon ¹	3	3	0
Species + infraspecific taxon	45	44	1
Ferns (= class Polypodiopsida)			
Subclass	4	4	2
Order	11	11	3
Suborder	5	5	2
Family	35	35	4
Subfamily	20	20	3
Genus	141	139	7
Species	731	721	10
Infraspecific taxon ¹	28	27	1
Species + infraspecific taxon	751	741	10
Taxa with only hybrid formulae	7	7	0

¹with a variety, subspecies, or forma status but no corresponding status at the species level

3-pinnate fronds and segment stalks terminating in small disc-like swelling at the base of ultimate segments.

Voucher specimens: Taiwan: New Taipei: Pitan, *Lu 23670* (TAIF).

2. *Dryopteris acutodentata* Ching, Bull. Fan. Mem. Inst. Biol., Bot. 8(6): 432. 1938. **Fig. 5A–C.**

Distribution: Bhutan, China, Northern India, Kashmir and Nepal.

Conservation status: LC. This species is rather widespread around the alpine region of Taiwan, and currently no immediate threat could be detected.

Taxonomic remarks: *Dryopteris acutodentata* is closely related to *D. serratodentata* and differs by the combination of obtusely serrate pinnule margin and *crose indusia*.

Voucher specimens: Taiwan: Chiayi: Mt. Yu Front Peak Entrance, *Lu 22571* (TAIF). Hualien: Little Qilai Trail, *Lu 20768* (TAIF). Kaohsiung: 3026 Shelter to Mt. Kuan, *Lu 6851* (TAIF); *Lu 8699* (TAIF). Taichung: Mt. Hsueh Entrance to Sanliuchiu Shelter, *Lu 12066* (TAIF). Taitung: Chiaming Lake, *Lu 25743* (TAIF).

3. *Dryopteris nyngchiensis* Ching, Fl. Xizang 1: 262. 1983. **Fig. 5D–F.**

Distribution: China.

Conservation status: EN D1. In Taiwan, this species is currently only known from a single subpopulation with an estimation of <250 mature individuals. Although its known population, located in the Yushan National Park, is generally well protected, it is still under the threat of human activities because most individuals occurs along a popular hiking trail.

Taxonomic remarks: *Dryopteris nyngchiensis* is closely related to *D. sublacera*, from which it differs by having brown (vs. black) scales on rachis.

Voucher specimens: Taiwan: Nantou and Chiayi: Tatachia to Mt. Yu Front Peak Entrance, *Lu 22597* (TAIF); Tatachia through Mt. Yu Front Peak Entrance to Tiehshanlin, *Lu 27015* (TAIF).

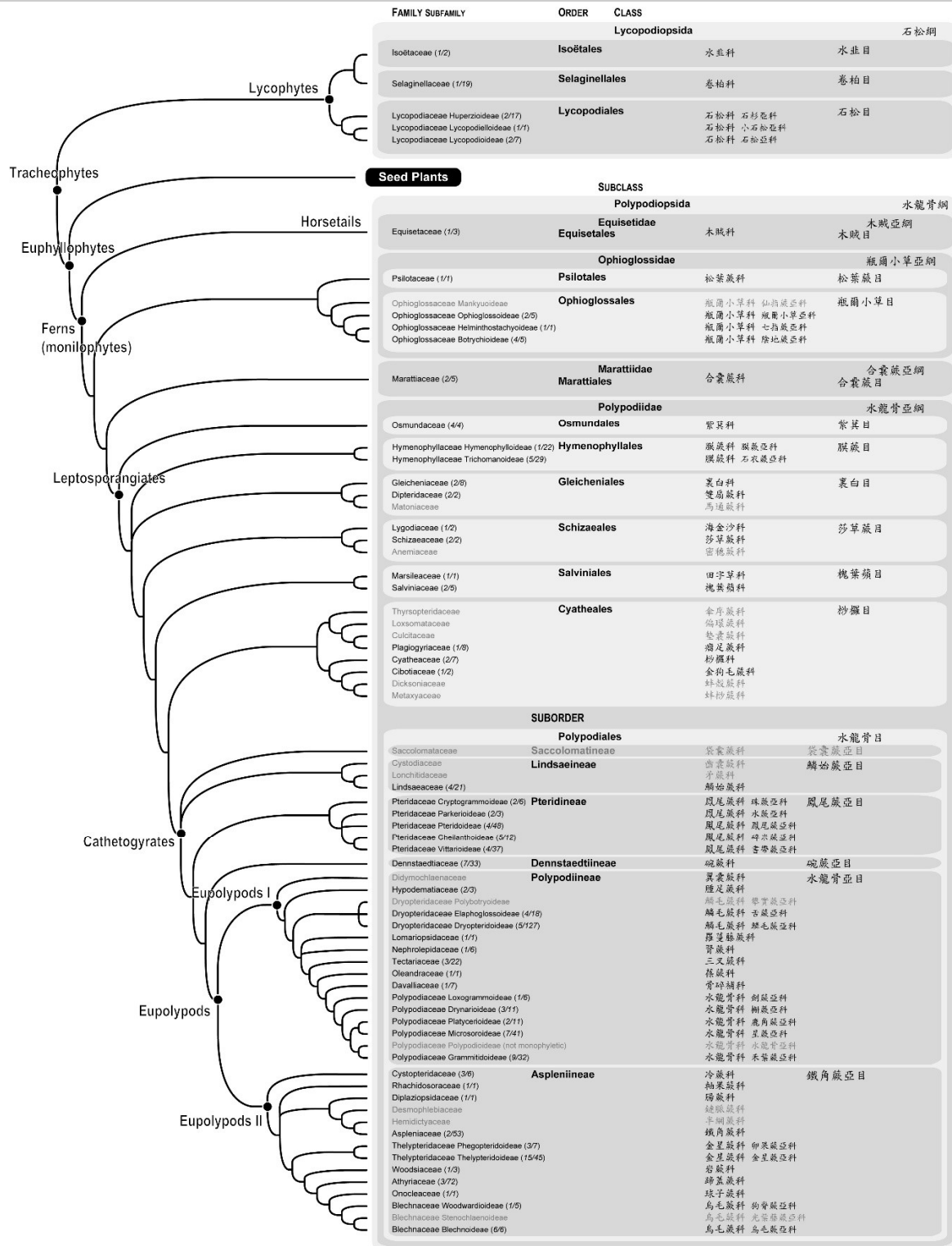

Fig. 2. Phylogenetic scheme of pteridophytes at the (sub)family and higher taxonomic levels. The family or deeper relationships follow PPG I (2016). The inter-subfamily relationships follow Field *et al.* (2016), Kim and Kim (2018), Ebihara *et al.* (2006), Schuettelpelz *et al.* (2007), Liu *et al.* (2016), Schneider *et al.* (2004), Almeida *et al.* (2016), and de Gasper *et al.* (2017). The taxa indicated with gray names are absent in Taiwan. The numbers behind the (sub)families are generic/(infra)species taxa in the accepted name list. This figure is modified from the online resource of TPG discussion group (https://groups.google.com/forum/?utm_medium=email&utm_source=footer#!topic/taiwan-pteridophyte-group/KRZwqUke-CE; prepared by Li-Yaung Kuo).



4. *Equisetum praealtum* Raf., *Fl. Ludovic.*: 13. 1817, as 'prealta'. **Fig. 3A.**

Distribution: Widely distributed around East, Northeast, Central and Southwest Asia, and Central and North America. Introduced elsewhere as an ornamental and occasionally escaped and naturalized (Christenhusz *et al.*, 2019).

Conservation status: NA. This species is currently only found around an agricultural area and thus presumed as a naturalized species.

Taxonomic remarks: *Equisetum praealtum* is easily separable from the native *E. ramosissimum* by its much thicker (5–9 mm in diam.) and rarely branched main stems.

Voucher specimens: Taiwan: Taipei, Yangmingshan National Park, *Lu 17898* (TAIF).

5. *Haplopteris yakushimensis* C.W.Chen & Ebihara, *Phytotaxa* 156: 232. 2014. **Fig. 3C–F.**

Distribution: Japan (Yakushima Island).

Conservation status: DD. This species occurs in Taiwan mostly as independent gametophytes which are very difficult to discover and identify. Therefore, there are still insufficient data to estimate its exact distribution and population size. In addition, no obvious threat could be detected among currently known wild populations.

Taxonomic remarks: The sporophyte of *Haplopteris yakushimensis* is easily distinguished from other congeneric species in Taiwan by its 5–10 mm wide soft-chartaceous fronds with submarginal superficial sorus lines, while its gametophyte could only be identified by DNA sequences (Kuo *et al.*, 2017).

Voucher specimens: Taiwan: Ilan: Tsaopi, *Hsu 6391* (TAIF).

6. *Lepisorus contortus* (Christ) Ching, *Bull. Fan Mem. Inst. Biol.* 4(3): 90–91. 1933. **Fig. 7D–F.**

Distribution: Bhutan, China, India, and Nepal.

Conservation status: LC. This species is rather widespread around the northern and central alpine region of Taiwan, and currently no immediate threat could be detected.

Taxonomic remarks: Frond texture and shape of *Lepisorus contortus* are somewhat similar to that of *L. monilisorus* and *L. pseudoussuriensis* in Taiwan but the rhizome scales of *L. contortus* are bicolored with a broad dark central portion. *L. contortus* populations in Taiwan have been only found in rocky habitats at >2,800m mountain regions.

Voucher specimens: Taiwan: Nantou: Nengkao Cross-Ridge Historic Trail, *Kuo 3888* (TAIF), *Lu 12355* (TAIF); Mt. Shihmen, *Lu 6454* (TAIF). Taichung: Sumita shelter to Hsuehpei shelter, *Liu 8837* (TAIF); Mt. Hsueh Entrance to Sanliuchiu Shelter, *Lu 12058* (TAIF).

7. *Neolepisorus platyphyllus* (Tagawa) L.Y.Kuo, new combination in this study. **Fig. 7G–H.**

Distribution: Japan.

Conservation status: DD. There is no sufficient data about its current status in Taiwan.

Taxonomic remarks: Frond size of *Neolepisorus*

platyphyllus is similar to that of *N. ensatus* in Taiwan but the frond shape of *N. platyphyllus* tends to be ovate-oblong in contrast to the oblong frond in *N. ensatus*.

Voucher specimens: Taiwan: Miaoli: Mt. Chiali, *Hsu 505* (TAIF), *Hsu 506* (TAIF), *Lu 11877* (TAIF), *Lu 26757* (TAIF).

8. *Plagiogyria pycnophylla* (Kunze) Mett., *Abh. Senckenberg. Naturf. Ges.* 2: 272. 1858. **Fig. 3C–D.**

Distribution: Bhutan, China, India, Indonesia, Malaysia, Myanmar, Nepal, New Guinea, and Philippines

Conservation status: DD. The only record in Taiwan was made in 2007, and there is no sufficient data about its current situation.

Taxonomic remarks: The plant and frond size of *Plagiogyria pycnophylla* are similar to that of *P. glauca* in Taiwan, but the abaxial sides of frond laminae are green producing no white powders. Compared to *P. adnata*, *P. pycnophylla* has free pinnae with/without short stalks at its frond bases, and its rachises are obviously tetragonal distally.

Voucher specimens: Taiwan: Kaohsiung: Tengchih Forest Recreation Area, *Lu 15157* (TAIF).

9. *Polystichum mayebarae* Tagawa, *Acta Phytotax. Geobot.* 3(2): 91. 1934.

Distribution: China and Japan.

Conservation status: DD. This species is currently known from a single collection. More data are necessary toward an appropriate evaluation.

Taxonomic remarks: *Polystichum mayebarae* is closely related to *P. tsus-simense*, from which it could be diagnosed by the combination of brown to dark brown (vs. blackish brown) stipe and rachis scales and relatively short stipes (about half of lamina length or shorter).

Voucher specimens: Taiwan: Nantou: *Lu 31465* (TAIF).

10. *Pyrrosia assimilis* (Baker) Ching, *Bull. Chin. Bot. Soc.* 1(1): 49. 1935. **Fig. 7A–C.**

Distribution: China.

Conservation status: DD. This species is currently known from a single location. More data are necessary toward an appropriate evaluation.

Taxonomic remarks: *Pyrrosia assimilis* could be diagnosed from other congeneric species in Taiwan by the combination of linear-lanceolate sessile fronds with several rows of sori between midrib and margin and sterile parts covered with only one type of stellate hair the rays of which are straight and unequal in length.

Voucher specimens: Taiwan: Nantou: *Chang 7266* (TEIE), *Lu 29550* (TAIF).

11. *Salvinia cucullata* Bory ex Roxb., *Calcutta J. Nat. Hist.* 4: 470. 1844. **Fig. 3B.**

Distribution: Bangladesh Cambodia, Laos, India, Indochina, Malaysia, and Thailand. Possibly introduced elsewhere as an ornamental and occasionally escaped and naturalized.

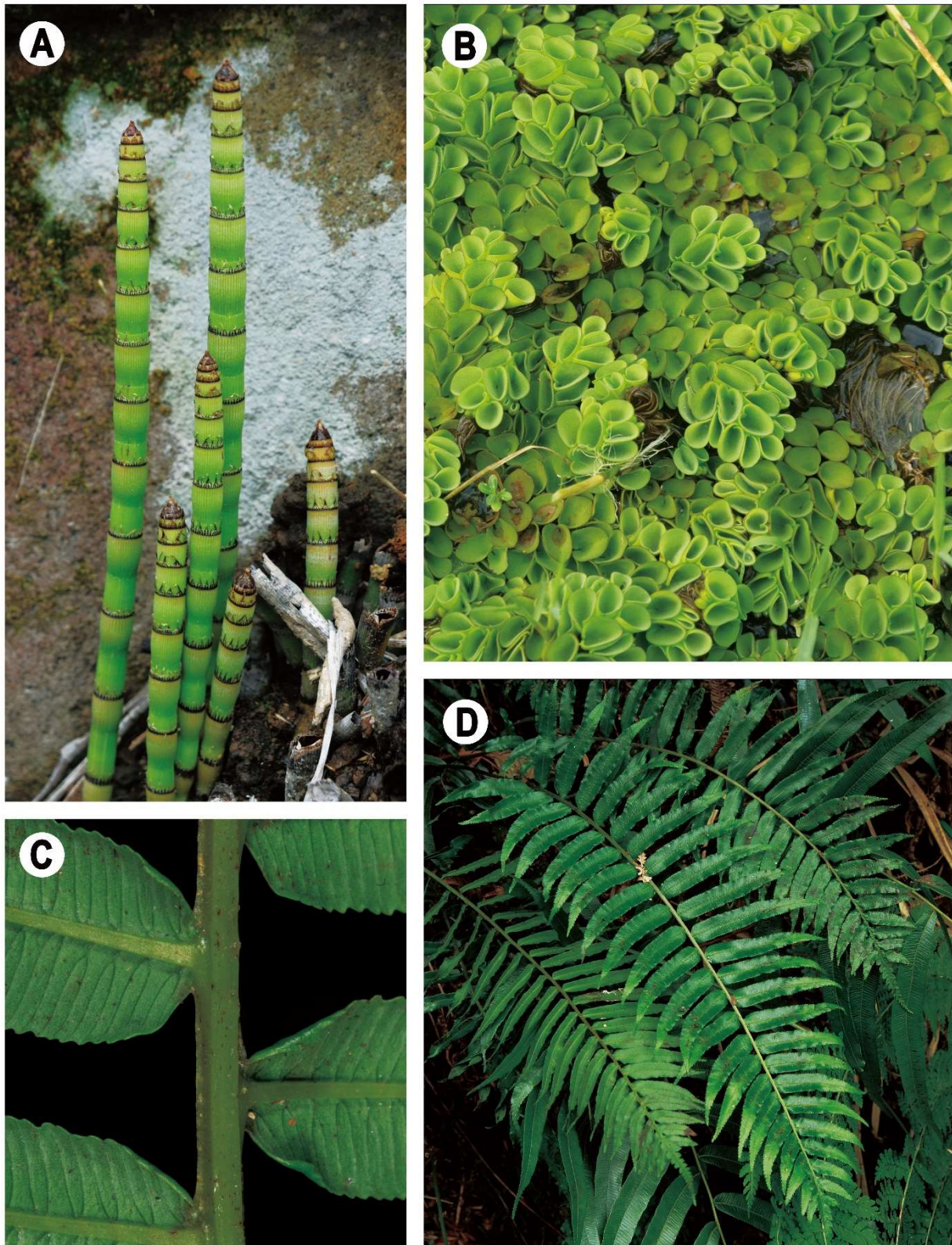

Fig. 3. Newly recorded pteridophyte taxa in Taiwan - Equisetaceae, Salviniaceae, and Plagiogyriaceae. **A.** *Equisetum praealtum* Raf., habit. **B.** *Salvinia cucullata* Bory ex Roxb., habit. **C–D.** *Plagiogyria pycnophylla* (Kunze) Mett., rachis abaxial view (C) and habit (D). (Photo credit by Pi-Fong Lu)

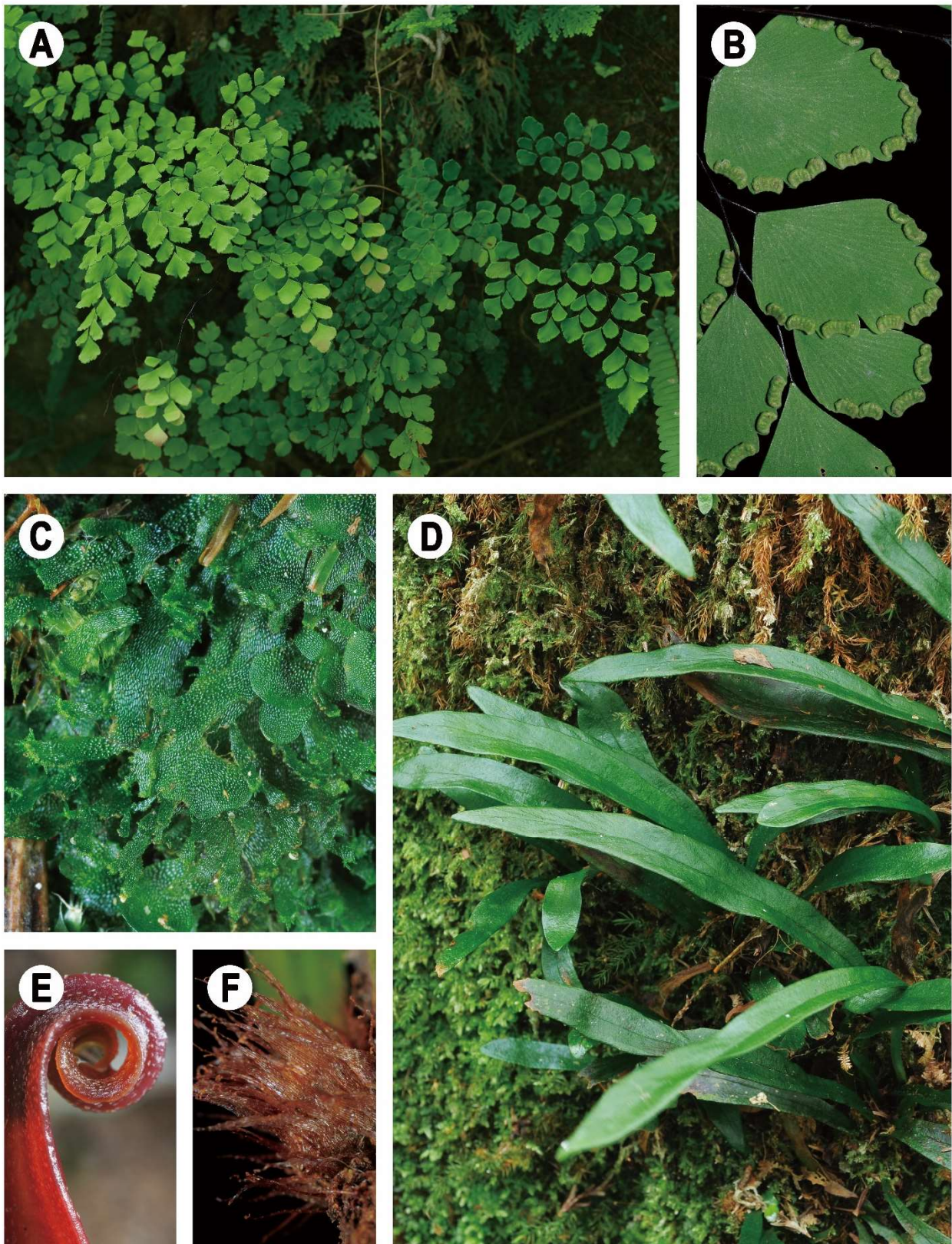

Fig. 4. Newly recorded pteridophyte taxa in Taiwan - Vittarioideae, Pteridaceae. **A–B.** *Adiantum tenerum* Sw., habit (A) and indusia (B). **C–F.** *Haplopteris yakushimensis* C.W.Chen & Ebihara, gametophytes with gemmae (C), habit (D), a red young leaf (E), and rhizome scales (F). (Photo credit by Pi-Fong Lu)

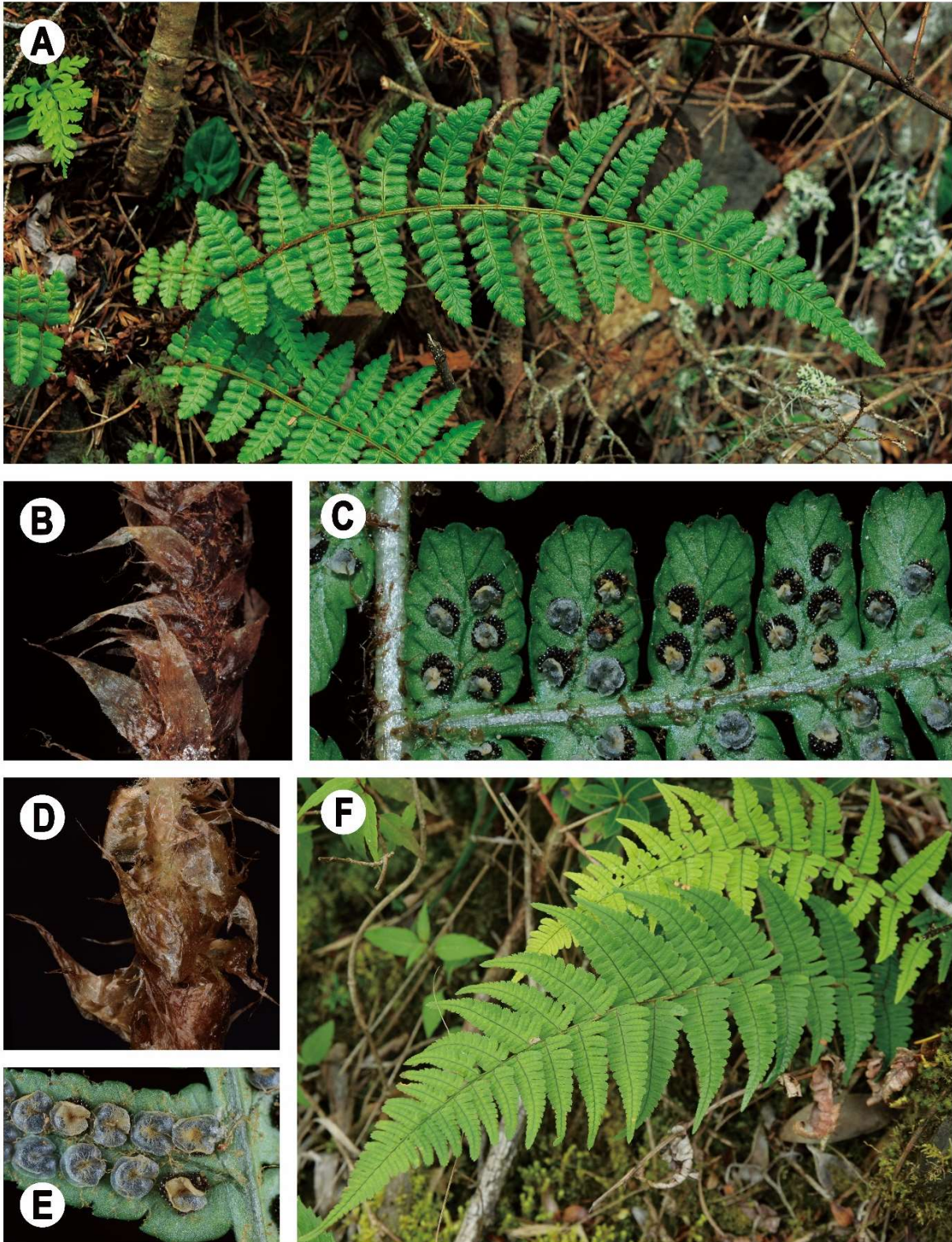

Fig. 5. Newly recorded pteridophyte taxa in Taiwan - Dryopteridaceae I. **A–C.** *Dryopteris acutodentata* Ching, habit (A), scales on stipe base (B), and indusia (C). **D–F.** *Dryopteris nyingchiensis* Ching, scales on stipe base (D), indusia (E), and habit (F). (Photo credit by Pi-Fong Lu)

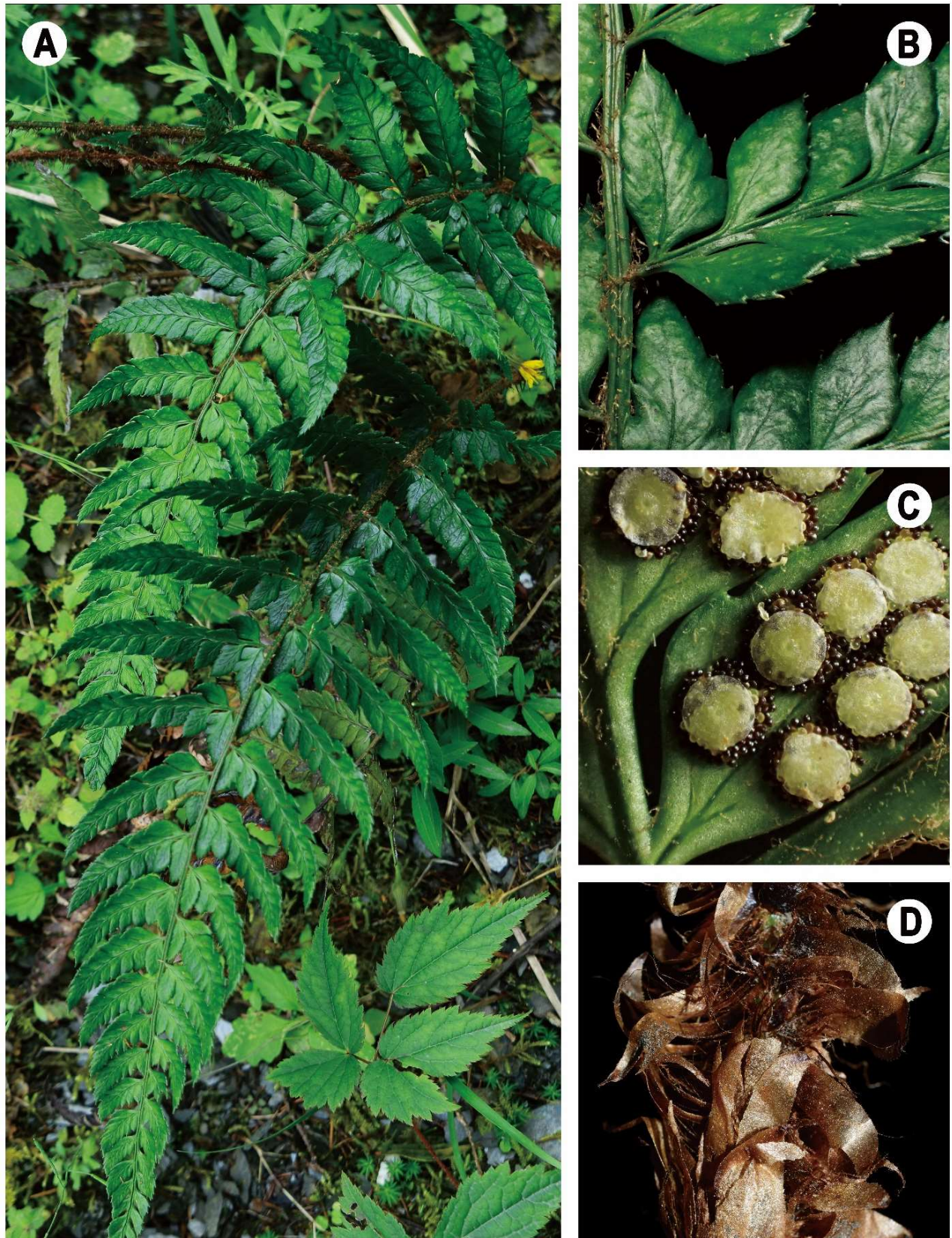

Fig. 6. Newly recorded pteridophyte taxa in Taiwan - Dryopteridaceae II. **A–D.** *Polystichum mayebarae* Tagawa, habit (A), rachis adaxial side (B), indusia (C), scales on stipe (D). (Photo credit by Pi-Fong Lu)

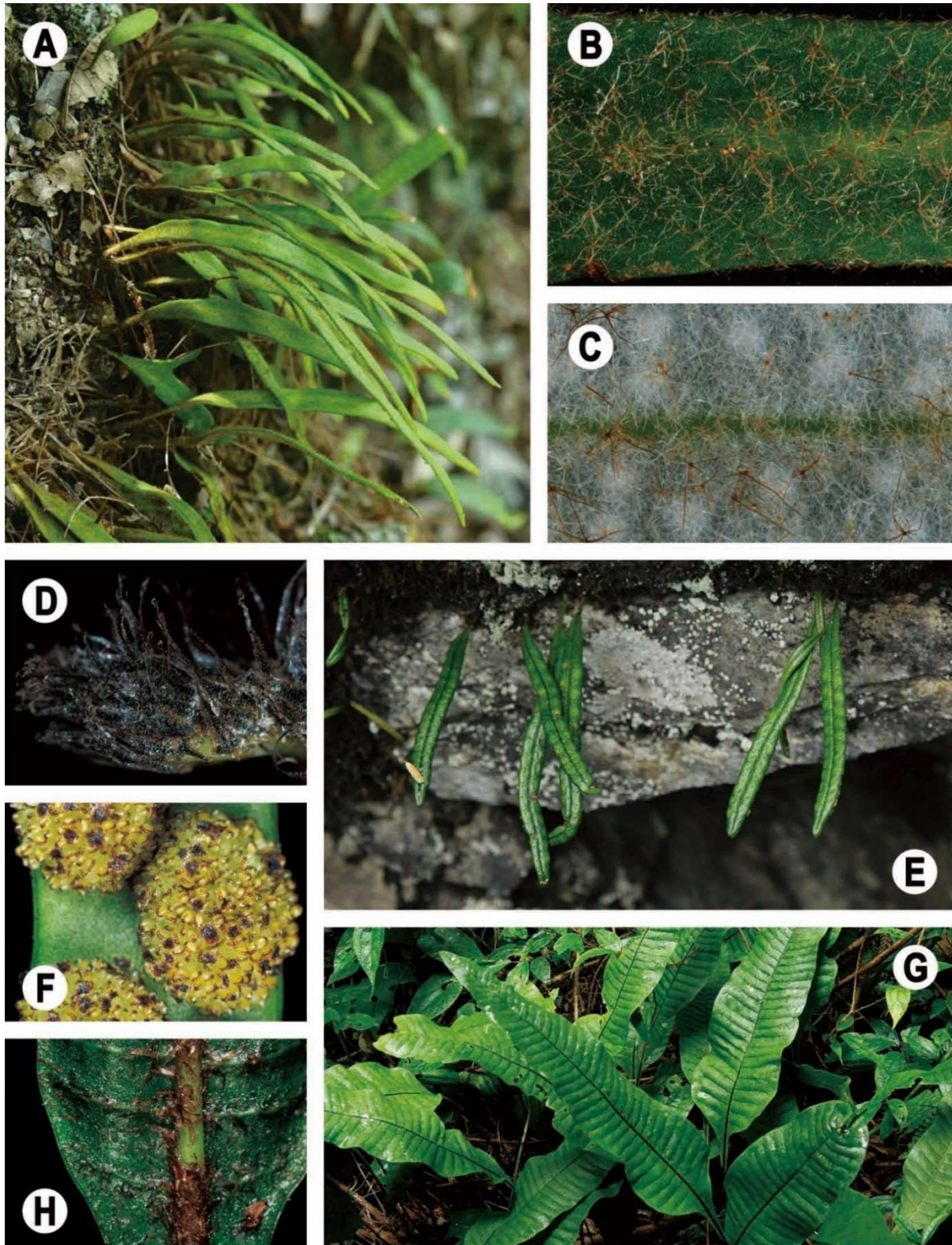

Fig. 7. Newly recorded pteridophyte taxa in Taiwan - Polypodiaceae. **A–C.** *Pyrrhosia assimilis* (Baker) Ching, habit (A), leaf adaxial side (B), leaf abaxial side (C). **D–F.** *Lepisorus contortus* (Christ) Ching, rhizome scales (D), habit (E), and sori (F). **G–H.** *Neolepisorus platyphyllus* (Tagawa) L.Y.Kuo, habit (G) and scales on a rachis base (H). [Photo credit by Pi-Fong Lu (A, C–G) and Ho-Ming Chang (B)]



Conservation status: NA. *Salvinia cucullata* is found only in an artificial pond and thus presumed as a naturalized species.

Taxonomic remarks: Float leaves of *Salvinia cucullata* are curved into a cup-like shape, and can be easily distinguish from that of other *Salvinia* species in Taiwan (i.e., *S. natans* and *S. molesta*).

Voucher specimens: Taiwan: Kaohsiung City: Weiwuying Metropolitan Park, Lu 29132 (TAIF).

Nomenclatural novelties

1. *Phlegmariurus salvinioides* (Herter) Ching; **Basionym:** *Urostachys salvinioides* Herter, Philipp. J. Sci. 22(1): 67. 1923. **Lectotype (here designated):** PHILIPPINES. Cagayan Prov., Musure, *H.M.Curran s.n.* (B, barcode: 20 011394).

Lycopodium salvinioides (Herter) Tagawa, Acta Phytotax. Geobot.

8(1): 20. 1939; Tsai & Shieh, Fl. Taiwan 2nd ed. 1: 39–40, 1994.

Huperzia salvinioides (Herter) Holub, Folia Geobot. Phytotax.

20(1): 76. 1985; Yang & Liu, Manu. Taiwan Vasc. Pl. 6: 83, 2002.

2. *Crepidomanes minutum* (Blume) K.Iwats. subsp. **proliferum** (Blume) T.C.Hsu, **comb. et stat. nov.**; **Basionym:** *Trichomanes proliferum* Blume, Enum. Pl. Javae 2: 224. 1828.

Crepidomanes minutum auct. non (Blume) K.Iwats., J. Fac. Sci.

Univ. Tokyo, Bot. 13(5): 524. 1985; Yang & Liu, Manu. Taiwan

Vasc. Pl. 6: 74–75, 2002, pro parte: Liu *et al.*, Fl. China 2–3: 98–

99, 2013, pro parte: Knapp, Index Ferns Fern All. Taiwan 49,

2014, pro parte.

Note: Based on the research of Nitta *et al.* (2011) we accept the whole *Crepidomanes minutum* complex as a polymorphic species. Although the global evolutionary history within the species is extremely complicated, we still prefer to recognize the two main lineages occurring in Taiwan as two infraspecific taxa for the usage of local researchers and amateurs considering their different morphological characteristics, habitat preferences and conservation status.

3. *Aleuritopteris henryi* (Christ) F.W.Li, **comb. nov.**; **Basionym:** *Cheilanthes henryi* Christ, Bull. Acad. Int. Géogr. Bot. 16(199–200–201): 133. 1906.

Mildella henryi (Christ) Hall, Amer. Fern J. 57: 129. 1967; Shieh,

Fl. Taiwan 2nd ed. 1: 216, 1994.

Cheilanthes nitidula Hook., Sp. Fil. 2. 112. 1852; Yang & Liu,

Manu. Taiwan Vasc. Pl. 6: 99, 2002; Zhang & Yatskiyevych, Fl.

China 2–3: 223–224, 2013; Knapp, Index Ferns Fern All. Taiwan

41, 2014.

Note: This treatment is based on unpublished phylogenetic data of M.D. Windham.

4. *Cyrtomium simadae* (Tagawa) Y.H.Chang, **comb. et stat. nov.**; **Basionym:** *Cyrtomium macrophyllum* (Makino) Tagawa var. *simadae* Tagawa, Acta Phytotax. Geobot. 3(2): 63. 1934, “Simadae”.

Cyrtomium yamamotoi auct. non Tagawa, Acta Phytotax. Geobot.

7(3): 187. 1938; Zhang & Barrington, Fl. China 2–3: 569, 2013.

Cyrtomium macrophyllum (Makino) Tagawa var. *acuminatum* auct.

non (Diels) Tagawa, Acta Phytotax. Geobot. 7(2): 78, 1938;

Wang & Shieh, Fl. Taiwan 2nd ed. 1: 314, 1994.

Polystichum acuminatum auct. non (Diels) C.M.Kuo, Taiwania 47(2):

172. 2002; Yang & Liu, Manu. Taiwan Vasc. Pl. 6: 129, 2002.

Note: This endemic taxon is recognized at specific rank as it shows clear morphological distinction from *C. macrophyllum*. Also see Knapp (2013) for the detailed discussion about its taxonomic history.

5. *Goniophlebium raishaense* (Rosenst.) L.Y.Kuo, **comb. nov.**; **Basionym:** *Polypodium raishaense* Rosenst., Hedwigia 56: 346. 1915.

Polypodiodes raishaensis (Rosenst.) S.G.Lu, Taiwania 50: 140.

2005; Lu & Hovenkamp, Fl. China 2–3: 801, 2013.

Goniophlebium niponicum auct. non (Mett.) Bedd., Handb. Suppl.

90. 1892; Yang & Liu, Manu. Taiwan Vasc. Pl. 6: 90–91, 2002.

Note: The present and next new combinations are necessary under the framework of PPG I (2016).

6. *Goniophlebium transpianense* (Yamam.) L.Y.Kuo, **comb. nov.**; **Basionym:** *Polypodium transpianense* Yamam., J. Soc. Trop. Agric. 3(3): 236. 1931.

Goniophlebium niponicum auct. non (Mett.) Bedd., Handb. Suppl.

90. 1892; Yang & Liu, Manu. Taiwan Vasc. Pl. 6: 90–91, 2002.

Polypodiodes niponica auct. non (Mett.) Ching, Acta Phytotax. Sin.

16(4): 27. 1978; Lu & Hovenkamp, Fl. China 2–3: 801, 2013.

7. *Lepidomicrosorium ningpoense* (Baker) L.Y.Kuo, **comb. nov.**; **Basionym:** *Polypodium ningpoense* Baker, Ann. Bot. (Oxford) 5(4): 474. 1891.

Microsorium buergerianum auct. non (Miq.) Ching, Bull. Fan Mem.

Inst. Biol. 4: 302. 1933; Shieh *et al.*, Fl. Taiwan 2nd ed. 1: 499, 1994.

Microsorium superficiale auct. non (Blume) Ching, Bull. Fan Mem.

Inst. Biol. 4: 299. 1933; Knapp, Index Ferns Fern All. Taiwan

112, 2014.

Lepidomicrosorium superficiale auct. non (Blume) Li Wang, Bot. J.

Linn. Soc. 162(1): 36. 2010; Zhang & Nootboom, Fl. China 2–

3: 830, 2013.

Microsorium brachylepis auct. non (Baker) Nakaike, Illus. Pterid.

Japan 2: 492. 1981; Yang & Liu, Manu. Taiwan Vasc. Pl. 6: 93, 2002.

Note: This name is reinstated to replace the species previously identified as *Lepidomicrosorium superficiale* (Blume) Li Wang or *L. buergerianum* (Miq.) Ching & K.H.Shing ex S.X.Xu in Taiwan. Neither of the type specimen of *L. superficiale* nor *L. buergerianum* could match the materials collected from Taiwan, and *Polypodium ningpoense* is the earliest available basionym with corresponding morphology.

8. *Leptochilus longissimus* (Blume) L.Y.Kuo, **comb. nov.**; **Basionym:** *Polypodium longissimum* Blume, Enum. Pl. Javae 2: 127. 1828.

Phymatosorus longissimus (Blume) Pic.Serm., Webbia 28: 459.

1973; Yang & Liu, Manu. Taiwan Vasc. Pl. 6: 95, 2002; Lu &

Nootboom, Fl. China 2–3: 828, 2013; Knapp, Index Ferns Fern

All. Taiwan 122, 2014.

Microsorium rubidum (Kunze) Copel., Gen. Fil. [Copeland] 197.

1947; Shieh *et al.*, Fl. Taiwan 2nd ed. 1: 502–504, 1994.

Note: New combinations of the present and following species are proposed on the basis of recent molecular phylogeny studies (Kreier *et al.*, 2008; Zhang *et al.*, 2019).



9. *Leptochilus nigrescens* (Blume) L.Y.Kuo, **comb. nov.**; **Basionym:** *Polypodium nigrescens* Blume, Enum. Pl. Javae 2: 126. 1828.

Phymatosorus membranifolius auct. non (R.Br.) S.G.Lu, Guihaia 19(1): 27. 1999; Yang & Liu, Manu. Taiwan Vasc. Pl. 6: 95, 2002; Lu & Nootboom, Fl. China 2-3: 828, 2013; Knapp, Index Ferns Fern All. Taiwan 122, 2014.

10. *Neolepisorus platyphyllus* (Tagawa) L.Y.Kuo, **comb. et stat. nov.**; **Basionym:** *Neolepisorus ensatus* (Thunb.) Ching var. *platyphyllus* Tagawa, J. Jap. Bot. 22(10-12): 162-163. 1948.

Note: This taxon is newly recorded in Taiwan by this study (other details see the above section).

11. *Oreogrammitis beddomeana* (Alderw.) T.C.Hsu, **comb. nov.**; **Basionym:** *Polypodium beddomeanum* Alderw., Bull. Jard. Bot. Buitenzorg Ser. 2, 28: 39. 1918.

Grammitis alepidota M.G.Price, Philippine Agriculturist 57: 34. 1973; Yang & Liu, Manu. Taiwan Vasc. Pl. 6: 70, 2002; Knapp, Index Ferns Fern All. Taiwan 85, 2014.

Radiogrammitis alepidota (M.G.Price) Parris, Gard. Bull. Singapore 58(2): 241. 2007; Moore & Parris, Fl. China 2-3: 840-841, 2013.

Note: Based on the phylogenetic relationship revealed by Sundue *et al.* (2014), we tentatively accept the broadly defined genus *Oreogrammitis* including former *Radiogrammitis* and *Themelium* species in order to maintain its monophyly. Necessary new combinations for the present and following seven species are hence proposed.

12. *Oreogrammitis blechnifrons* (Hayata) T.C.Hsu, **comb. et stat. nov.**; **Basionym:** *Polypodium decrescens* Christ var. *blechnifrons* Hayata, Icon. Pl. Formosan. 4: 245-247. 1914.

Themelium blechnifrons (Hayata) Parris, Kew Bull. 59(2): 224. 2004; Moore & Parris, Fl. China 2-3: 849, 2013.

Ctenopteris curtisii auct. non (Baker) Copel., Philipp. J. Sci. 81: 103. 1953; Shieh *et al.*, Fl. Taiwan 2nd ed. 1: 521-524, 1994; Yang & Liu, Manu. Taiwan Vasc. Pl. 6: 70, 2002.

Themelium curtisii auct. non (Baker) Parris, Kew Bull. 59(2): 225. 2004; Knapp, Index Ferns Fern All. Taiwan 86, 2014.

13. *Oreogrammitis ilanensis* (T.C.Hsu) T.C.Hsu, **comb. nov.**; **Basionym:** *Radiogrammitis ilanensis* T.C.Hsu in Knapp & Hsu, Ferns Fern All. Taiwan, Second Supplement: 40-41. 2017.

14. *Oreogrammitis moorei* (Parris & Ralf Knapp) T.C.Hsu, **comb. nov.**; **Basionym:** *Radiogrammitis moorei* Parris & Ralf Knapp, Fl. China 2-3: 842. 2013.

Grammitis fenicis auct. non Copel., Univ. Calif. Publ. Bot. 18: 224. 1942; Yang & Liu, Manu. Taiwan Vasc. Pl. 6: 70, 2002; Knapp, Index Ferns Fern All. Taiwan 86, 2014.

15. *Oreogrammitis setigera* (Blume) T.C.Hsu, **comb. nov.**; **Basionym:** *Polypodium setigerum* Blume, Enum. Pl. Javae 2: 123. 1828.

Grammitis intromissa (Christ) Parris, Fern Gaz. 12(3): 180. 1981; Shieh *et al.*, Fl. Taiwan 2nd ed. 1: 527, 1994; Yang & Liu, Manu. Taiwan Vasc. Pl. 6: 70-71, 2002; Knapp, Index Ferns Fern All. Taiwan 87, 2014.

Radiogrammitis setigera (Blume) Parris, Gard. Bull. Singapore 58(2): 244. 2007; Moore & Parris, Fl. China 2-3: 843, 2013.

16. *Oreogrammitis subnervosa* (T.C.Hsu) T.C.Hsu, **comb. nov.**; **Basionym:** *Radiogrammitis subnervosa* T.C.Hsu in Knapp & Hsu, Ferns Fern All. Taiwan, Second Supplement: 46-47. 2017.

17. *Oreogrammitis taiwanensis* (Parris & Ralf Knapp) T.C.Hsu, **comb. nov.**; **Basionym:** *Radiogrammitis taiwanensis* Parris & Ralf Knapp, Fl. China 2-3: 842. 2013.

Grammitis jagoriana auct. non (Mett. ex Kuhn) Tagawa, Acta Phytotax. Geobot. 10(4): 284. 1941; Shieh *et al.*, Fl. Taiwan 2nd ed. 1: 527-529, 1994; Knapp, Index Ferns Fern All. Taiwan 87, 2014.

Grammitis fenicis auct. non Copel., Univ. Calif. Publ. Bot. 18: 224. 1942; Yang & Liu, Manu. Taiwan Vasc. Pl. 6: 70, 2002.

18. *Oreogrammitis tenuisecta* (Blume) T.C.Hsu, **comb. nov.**; **Basionym:** *Polypodium tenuisectum* Blume, Enum. Pl. Javae 2: 134. 1828.

Ctenopteris tenuisecta (Blume) J.Sm., Hist. Fil. 185. 1875; Shieh *et al.*, Fl. Taiwan 2nd ed. 1: 525-526, 1994.

Grammitis tenuisecta (Blume) Ching, Bull. Fan Mem. Inst. Biol. Bot. 10: 241. 1941; Knapp, Index Ferns Fern All. Taiwan 89, 2014.

Themelium tenuisectum (Blume) Parris, Kew Bull. 52(3): 740. 1997; Yang & Liu, Manu. Taiwan Vasc. Pl. 6: 71, 2002. Moore & Parris, Fl. China 2-3: 849, 2013.

19. *Tomophyllum hayatae* (Masam.) T.C.Hsu, **comb. nov.**; **Basionym:** *Polypodium hayatae* Masam., J. Soc. Trop. Agric. 2(1): 31. 1930 [as "*hayatai*"].

Ctenopteris subfalcata auct. non (Blume) Kunze, Bot. Zeitung (Berlin) 6: 120. 1848; Shieh *et al.*, Fl. Taiwan 2nd ed. 1: 525, 1994; Yang & Liu, Taiwan Vasc. Pl. 6: 70, 2002.

Tomophyllum donianum auct. non (Spreng.) Fraser-Jenk. & Parris, Taxon. Revis. Indian Subcontinental Pteridophytes 75. 2008; Moore & Parris, Fl. China 2-3: 850, 2013; Knapp, Index Ferns Fern All. Taiwan 86, 2014.

Note: *Tomophyllum hayatae* is reinstated to replace the species previously identified as *T. donianum* in Taiwan. The former differs from the later by having deeper dissected pinnae, shorter and sparser lamina setae and much smaller rhizome scales that are glabrous or with only 1 or 2 apical hairs.

20. *Asplenium subtrialatum* (Seriz.) Y.H.Chang, **stat. nov.**; **Basionym:** *Asplenium trichomanes* L. var. *subtrialatum* Seriz., J. Jap. Bot. 45: 23. 1970.

Note: The present taxon is tentatively recognized at the specific rank because morphologically it shows clear distinction from *A. trichomanes*. However, further study might be necessary to clarify its relationship with *A. tripteropus*. This taxon was published from Taiwanese materials but ignored in both editions of Taiwan official floras.

21. *Amauropelta angustifrons* (Miq.) Y.H.Chang, **comb. nov.**; **Basionym:** *Aspidium angustifrons* Miq., Ann. Mus. Bot. Lugduno-Batavi 3: 178. 1867.

Thelypteris angustifrons (Miq.) Ching, Bull. Fan Mem. Inst. Biol.



Bot. 6: 318. 1936; Yang & Liu, Manu. Taiwan Vasc. Pl. 6: 111–112, 2002; Knapp, Index Ferns Fern All. Taiwan 155, 2014.
Parathelypteris angustifrons (Miq.) Ching, Acta Phytotax. Sin. 8(4): 302. 1963; Tsai & Shieh, Fl. Taiwan 2nd ed. 1: 386, 1994; Lin & Iwatsuki, Fl. China 2–3: 329, 2013.

Note: The treatments of the present and next taxa are based on unpublished DNA phylogenetic data of Y.H.Chang.

22. *Amauropelta beddomei* (Baker) Y.H.Chang, **comb. nov.**; **Basionym:** *Nephrodium beddomei* Baker in Hooker & Baker, Syn. Fil. 267. 1867.

Thelypteris beddomei (Baker) Ching, Bull. Fan Mem. Inst. Biol. Bot. 6: 308. 1936; Yang & Liu, Manu. Taiwan Vasc. Pl. 6: 112, 2002; Knapp, Index Ferns Fern All. Taiwan 155, 2014.

Parathelypteris beddomei (Baker) Ching, Acta Phytotax. Sin. 8(4): 302. 1963; Tsai & Shieh, Fl. Taiwan 2nd ed. 1: 388, 1994; Lin & Iwatsuki, Fl. China 2–3: 326–327, 2013.

23. *Amauropelta glanduligera* (Kunze) Y.H.Chang, **comb. nov.**; **Basionym:** *Aspidium glanduligerum* Kunze, Analecta Pteridogr. 44. 1837.

Thelypteris glanduligera (Kunze) Ching, Bull. Fan Mem. Inst. Biol. Bot. 6: 320. 1936; Yang & Liu, Manu. Taiwan Vasc. Pl. 6: 112, 2002; Knapp, Index Ferns Fern All. Taiwan 155–156, 2014.

Parathelypteris glanduligera (Kunze) Ching, Acta Phytotax. Sin. 8(4): 301. 1963. Tsai & Shieh, Fl. Taiwan 2nd ed. 1: 391, 1994; var. *glanduligera*, Lin & Iwatsuki, Fl. China 2–3: 329–330, 2013.

24. *Christella* × *acuminatoides* (W.C.Shieh & J.L.Tsai) Y.H.Chang, **comb. et stat. nov.**; **Basionym:** *Cyclosorus acuminatus* nothovar. × *acuminatoides* W.C.Shieh & J.L.Tsai, J. Sci. Engin. 24: 8. 1987.

Note: This taxon was published from Taiwan and also recorded in Fl. Taiwan, 2nd edition (Huang, 1994) as *Cyclosorus acuminatus* var. × *acuminatoides*. New combinations of the present and following two taxa are necessary under the framework of PPG I (2016).

25. *Christella* × *intermedius* (W.C.Shieh & J.L.Tsai) Y.H.Chang, **comb. nov.**; **Basionym:** *Cyclosorus* × *intermedius* W.C.Shieh & J.L.Tsai, J. Sci. Engin. 24: 8. 1987.

Note: This taxon was published from Taiwan and also recorded in Fl. Taiwan 2nd edition (Huang, 1994) as *Cyclosorus* × *intermedius*.

26. *Christella parasitica* (L.) H.Lév. ex Y.H.Chang, **comb. nov.**; **Basionym:** *Polypodium parasiticum* L., Sp. Pl. 2: 1090, 1753.

Cyclosorus parasiticus (L.) Farw., Amer. Midl. Naturalist 12: 259. 1931, nom. illeg.; Tsai & Shieh, Fl. Taiwan 2nd ed. 1: 374, 1994; Yang & Liu, Manu. Taiwan Vasc. Pl. 6: 108–109, 2002; Knapp, Index Ferns Fern All. Taiwan 56, 2014; Lin et al., Fl. China 2–3: 379–380, 2013.

Note: *Christella parasitica* (L.) H.Lév. is thought to be an invalid combination made by H.Léveillé in 1915 due to the omission of the original author (see Tropicos: <http://www.tropicos.org/Name/26600091>). For this reason, a new combination for this species into genus *Christella* is remade in this article.

Taiwanese pteridophyte accepted checklist
 (endemic^{EN}, naturalized^{NZ}, otherwise indigenous)

Lycopodiopsida 石松綱

Isoëtales 水韭目

Isoëtaceae 水韭科

Isoëtes 水韭屬

Isoëtes taiwanensis DeVol var. *taiwanensis* 臺灣水韭^{EN} (Fig. 1A)

Isoëtes taiwanensis DeVol var. *kinmenensis* F.Y.Lu, H.H.Chen & Y.L.Hsueh 金門水韭^{EN}

Lycopodiales 卷柏目

Selaginellaceae 卷柏科

Selaginella 卷柏屬

Selaginella aristata Spring 膜葉卷柏

Selaginella boninensis Baker 小笠原卷柏

Selaginella ciliaris (Retz.) Spring 緣毛卷柏

Selaginella delicatula (Desv. ex Poir.) Alston 全緣卷柏

Selaginella devolii H.M.Chang, P.F.Lu & W.L.Chiou 棟氏卷柏^{EN}

Selaginella doederleinii Hieron. subsp. *doederleinii* 生根卷柏

Selaginella doederleinii Hieron. subsp. *trachyphylla* (Warb.) X.C.Zhang 粗葉卷柏

Selaginella helvetica (L.) Spring subsp. *pseudonipponica* (Tagawa) H.M.Chang, W.L.Chiou & J.C.Wang 擬日本卷柏

Selaginella heterostachys Baker 姬卷柏

Selaginella involvens (Sw.) Spring 密葉卷柏

Selaginella labordei Hieron. ex Christ 玉山卷柏

Selaginella lutchuensis Koidz. 琉球卷柏

Selaginella moellendorffii Hieron. 異葉卷柏

Selaginella nipponica Franch. & Sav. 日本卷柏

Selaginella remotifolia Spring 疏葉卷柏

Selaginella repanda (Desv. ex Poir.) Spring 高雄卷柏

Selaginella stauntoniana Spring 擬密葉卷柏

Selaginella tamariscina (P.Beauv.) Spring 萬年松

Selaginella uncinata (Desv. ex Poir.) Spring 翠雲草^{NZ}

Lycopodiaceae 石松科

Huperziodeae 石杉亞科

Huperzia 石杉屬

Huperzia emeiensis (Ching & H.S.Kung) Ching & H.S.Kung 峨眉石杉

Huperzia herteriana (Kümmerle) T.Sen & U.Sen 錫金石杉

Huperzia liangshanica (H.S.Kung) Ching & H.S.Kung 涼山石杉

Huperzia quasipolytrichoides (Hayata) Ching 反捲葉石杉

Huperzia selago (L.) Bernh. ex Schrank & Mart. 小杉葉石杉



Huperzia serrata (Thunb.) Trevis. 千層塔
Huperzia somae (Hayata) Ching 相馬氏石杉
Phlegmariurus 馬尾杉屬
Phlegmariurus carinatus (Desv. ex Poir.) Ching 覆葉馬尾杉
Phlegmariurus changii T.Y.Hsieh 張氏馬尾杉^{EN}
Phlegmariurus cryptomerinus (Maxim.) Satou 柳杉葉馬尾杉
Phlegmariurus cunninghamioides (Hayata) Ching 寬葉馬尾杉^{EN}
Phlegmariurus fargesii (Herter) Ching 銳葉馬尾杉
Phlegmariurus fordii (Baker) Ching 福氏馬尾杉
Phlegmariurus phlegmaria (L.) Holub 垂枝馬尾杉
Phlegmariurus salvinioides (Herter) Ching 小垂枝馬尾杉
Phlegmariurus sieboldii (Miq.) Ching 鱗葉馬尾杉
Phlegmariurus squarrosus (G.Forst.) Á.Löve & D.Löve 杉葉馬尾杉

Lycopodielloideae 小石松亞科

Lycopodiella 小石松屬

Lycopodiella cernua (L.) Pic.Serm. 過山龍

Lycopodiaceae 石松亞科

Lycopodium 木賊葉石松屬

Lycopodium casuarinoides (Spring) Holub ex R.D.Dixit 木賊葉石松

Lycopodium 石松屬

Lycopodium annotinum L. 杉葉蔓石松

Lycopodium clavatum L. 石松

Lycopodium complanatum L. 地刷子

Lycopodium obscurum L. 玉柏

Lycopodium veitchii Christ 玉山石松

Polypodiopsida 水龍骨綱

Equisetidae 木賊亞綱

Equisetales 木賊目

Equisetaceae 木賊科

Equisetum 木賊屬

Equisetum arvense L. 問荊^{NZ}

Equisetum praealtum Raf. 大木賊^{NZ} (Fig. 3A)

Equisetum ramosissimum Desf. 木賊

Ophioglossidae 瓶爾小草亞綱

Psilotales 松葉蕨目

Psilotaceae 松葉蕨科

Psilotum 松葉蕨屬

Psilotum nudum (L.) P.Beauv. 松葉蕨

Ophioglossales 瓶爾小草目

Ophioglossaceae 瓶爾小草科

Ophioglossoidae 瓶爾小草亞科

Ophioderma 帶狀瓶爾小草屬

Ophioderma pendulum (L.) C.Presl 帶狀瓶爾小草

Ophioglossum 瓶爾小草屬

Ophioglossum austroasiaticum M. Nishida 高山瓶爾小草

Ophioglossum parvifolium Grev. & Hook. 小葉瓶爾小草

Ophioglossum petiolatum Hook. 銳頭瓶爾小草

Ophioglossum thermale Kom. 狹葉瓶爾小草

Helminthostachyoideae 七指蕨亞科

Helminthostachys 七指蕨屬

Helminthostachys zeylanica (L.) Hook. 錫蘭七指蕨

Botrychioideae 陰地蕨亞科

Botrychium 陰地蕨屬

Botrychium lunaria (L.) Sw. 扇羽陰地蕨

Botrypus 蕨其屬

Botrypus virginianus (L.) Michx. 蕨其

Japanobotrychium 日本陰地蕨屬

Japanobotrychium lanuginosum (Wall. ex Hook. & Grev.) Nishida ex Tagawa 阿里山陰地蕨

Sceptridium 大陰地蕨屬

Sceptridium formosanum (Tagawa) Holub 臺灣大陰地蕨

Sceptridium ternatum (Thunb.) Lyon 大陰地蕨

Marattiidae 合囊蕨亞綱

Marattiales 合囊蕨目

Marattiaceae 合囊蕨科

Angiopteris 觀音座蓮屬

Angiopteris evecta (G.Forst.) Hoffm. 蘭嶼觀音座蓮

Angiopteris lygodiiifolia Rosenst. 觀音座蓮

Angiopteris somae (Hayata) Makino & Nemoto 臺灣觀音座蓮^{EN} (Fig. 1H)

Angiopteris × *itoi* (W.C.Shieh) J.M.Camus 伊藤氏觀音座蓮^{EN}

Note: = *A. lygodiiifolia* × *A. somae*

Ptisana 粒囊蕨屬

Ptisana pellucida (C.Presl) Murdock 粒囊蕨

Polyodiidae 水龍骨亞綱

Osmundales 紫萁目

Osmundaceae 紫萁科

Claytosmunda 絨紫萁屬

Claytosmunda claytoniana (L.) Metzgar & Rouhan 絨紫萁

Osmunda 紫萁屬

Osmunda japonica Thunb. 紫萁

Osmundastrum 假紫萁屬

Osmundastrum cinnamomeum (L.) C.Presl 分株假紫萁

Plenasium 革葉紫萁屬

Plenasium banksiifolium (C.Presl) C.Presl 粗齒革葉紫萁

Hymenophyllales 膜蕨目

Hymenophyllaceae 膜蕨科

**Hymenophylloideae 膜蕨亞科***Hymenophyllum* 膜蕨屬

- Hymenophyllum acutum* (C.Presl) Ebihara & K.Iwats. 稀毛毛葉蕨
Hymenophyllum badium Hook. & Grev. 落蕨
Hymenophyllum barbatum (Bosch) Baker 華東膜蕨
Hymenophyllum blandum Racib. 爪哇厚壁蕨
Hymenophyllum denticulatum Sw. 厚壁蕨
Hymenophyllum devolii M.J.Lai 棣氏膜蕨^{EN} (Fig. 1B)
Hymenophyllum digitatum (Sw.) Fosberg 指裂細口團扇蕨
Hymenophyllum fimbriatum J.Sm. 叢葉落蕨
Hymenophyllum holochilum (Bosch) C.Chr. 南洋厚壁蕨
Hymenophyllum javanicum Spreng. 爪哇落蕨
Hymenophyllum nitidulum (Bosch) Ebihara & K.Iwats. 細口團扇蕨
Hymenophyllum okadae Masam. 青綠膜蕨
Hymenophyllum oligosorum Makino 長毛落蕨
Hymenophyllum pallidum (Blume) Ebihara & K.Iwats. 毛葉蕨
Hymenophyllum palmatifidum (Müll.Berol.) Ebihara & K.Iwats. 毛緣細口團扇蕨
Hymenophyllum paniculiflorum C.Presl 頂囊落蕨
Hymenophyllum pilosissimum C.Chr. 星毛膜蕨
Hymenophyllum polyanthos (Sw.) Sw. 細葉落蕨
Hymenophyllum productum Kunze 南洋落蕨
Hymenophyllum semialatum T.C.Hsu 半翼柄落蕨^{EN}
Hymenophyllum simonsianum Hook. 寬片膜蕨
Hymenophyllum taiwanense (Tagawa) C.V.Morton 臺灣落蕨^{EN}

Trichomanoideae 石衣蕨亞科*Abrodictyum* 長片蕨屬

- Abrodictyum clathratum* (Tagawa) Ebihara & K.Iwats. 窗格長片蕨
Abrodictyum cumingii C.Presl 長片蕨
Abrodictyum obscurum (Blume) Ebihara & K.Iwats. 線片長片蕨

Callistopteris 毛桿蕨屬

- Callistopteris apiifolia* (C.Presl) Copel. 毛桿蕨
Cephalomanes 厚葉蕨屬
Cephalomanes javanicum (Blume) C.Presl 菲律賓厚葉蕨
Crepidomanes 假脈蕨屬

- Crepidomanes bilabiatum* (Nees & Blume) Copel. 圓唇假脈蕨
Crepidomanes bipunctatum (Poir.) Copel. 南洋假脈蕨
Crepidomanes grande (Copel.) Ebihara & K.Iwats. 大球桿毛蕨
Crepidomanes humile (G.Forst.) Bosch 厚邊蕨
Crepidomanes kurzii (Bedd.) Tagawa & K.Iwats. 柯氏假脈蕨

- Crepidomanes latealatum* (Bosch) Copel. 翅柄假脈蕨
Crepidomanes latemarginale (D.C.Eaton) Copel. 闊邊假脈蕨

- Crepidomanes makinoi* (C.Chr.) Copel. 變葉假脈蕨
Crepidomanes minutum (Blume) K.Iwats. subsp. *minutum* 團扇蕨

- Crepidomanes minutum* (Blume) K.Iwats. subsp. *proliferum* (Blume) T.C.Hsu 長生團扇蕨

- Crepidomanes parvifolium* (Baker) K.Iwats. 小葉假脈蕨
Crepidomanes rupicola (Racib.) Copel. 石生假脈蕨

- Crepidomanes schmidtianum* (Zenker ex Taschner) K.Iwats. var. *latifrons* (Bosch) K.Iwats. 寬葉假脈蕨

- Crepidomanes thysanostomum* (Makino) Ebihara & K.Iwats. 球桿毛蕨

- Crepidomanes vitiense* (Baker) Bostock 斐濟假脈蕨

Didymoglossum 單葉假脈蕨屬

- Didymoglossum beccarianum* (Cesati) Senterre & Rouhan 短柄單葉假脈蕨

- Didymoglossum bimarginatum* (Bosch) Ebihara & K.Iwats. 叉脈單葉假脈蕨

- Didymoglossum sublimbatum* (Müll.Berol.) Ebihara & K.Iwats. 亞緣單葉假脈蕨

- Didymoglossum tahitense* (Nadeaud) Ebihara & K.Iwats. 盾形單葉假脈蕨

Vandenboschia 瓶蕨屬

- Vandenboschia auriculata* (Blume) Copel. 瓶蕨

- Vandenboschia kalamocarpa* (Hayata) Ebihara 管苞瓶蕨

- Vandenboschia maxima* (Blume) Copel. 大葉瓶蕨

- Vandenboschia striata* (D.Don) Ebihara 南海瓶蕨

- Vandenboschia subclathrata* K.Iwats. 亞窗格狀瓶蕨

Gleicheniales 裏白目**Gleicheniaceae 裏白科***Dicranopteris* 芒萁屬

- Dicranopteris linearis* (Burm.f.) Underw. 芒萁

- Dicranopteris subpectinata* (Christ) C.M.Kuo 賽芒萁

- Dicranopteris taiwanensis* Ching & P.S.Chiu 臺灣芒萁

- Dicranopteris tetraphylla* (Rosenst.) C.M.Kuo 蔓芒萁

Diplopterygium 裏白屬

- Diplopterygium blotianum* (C.Chr.) Nakai 逆羽裏白

- Diplopterygium chinensis* (Rosenst.) DeVol 中華裏白

- Diplopterygium glaucum* (Thunb. ex Hoult.) Nakai 裏白

- Diplopterygium laevissimum* (Christ) Nakai 鱗芽裏白

Dipteridaceae 雙扇蕨科*Cheiropleuria* 燕尾蕨屬

- Cheiropleuria integrifolia* (D.C.Eaton ex Hook.) M.Kato, Y.Yatabe, Sahashi & N.Murak. 燕尾蕨

Dipteris 雙扇蕨屬

- Dipteris conjugata* Reinw. 雙扇蕨

Schizaeales 莎草蕨目**Lygodiaceae 海金沙科**

**Lygodium** 海金沙屬*Lygodium japonicum* (Thunb.) Sw. 海金沙*Lygodium microphyllum* (Cav.) R.Br. 小葉海金沙**Schizaeaceae** 莎草蕨科*Actinostachys* 叢穗莎草蕨屬*Actinostachys digitata* (L.) Wall. 叢穗莎草蕨*Schizaea* 莎草蕨屬*Schizaea dichotoma* (L.) Sm. 分枝莎草蕨**Salviniales** 槐葉蘋目**Marsileaceae** 田字草科*Marsilea* 田字草屬*Marsilea minuta* L. 田字草**Salviniaceae** 槐葉蘋科*Azolla* 滿江紅屬*Azolla caroliniana* Willd. 卡州滿江紅^{NZ}*Azolla pinnata* R.Br. 滿江紅*Salvinia* 槐葉蘋屬*Salvinia cucullata* Bory ex Roxb. 酒杯槐葉蘋^{NZ} (Fig. 3B)*Salvinia molesta* D.S.Mitch. 人厭槐葉蘋^{NZ}*Salvinia natans* (L.) All. 槐葉蘋**Cyatheales** 杪欏目**Plagiogyriaceae** 瘤足蕨科*Plagiogyria* 瘤足蕨屬*Plagiogyria adnata* (Blume) Bedd. 瘤足蕨*Plagiogyria euphlebica* (Kunze) Mett. 華中瘤足蕨*Plagiogyria falcata* Copel. 倒葉瘤足蕨*Plagiogyria glauca* (Blume) Mett. 臺灣瘤足蕨*Plagiogyria japonica* Nakai 華東瘤足蕨*Plagiogyria koidzumii* Tagawa 小泉氏瘤足蕨*Plagiogyria pycnophylla* (Kunze) Mett. 密葉瘤足蕨 (Fig. 3C–D)*Plagiogyria stenoptera* (Hance) Diels 耳形瘤足蕨**Cyatheaceae** 杪欏科*Alsophila* 杪欏屬*Alsophila denticulata* Baker 韓氏杪欏*Alsophila fenicis* (Copel.) C.Chr. 蘭嶼杪欏*Alsophila loheri* (Christ) R.M.Tryon 南洋杪欏*Alsophila metteniana* Hance 小黑杪欏*Alsophila podophylla* Hook. 鬼杪欏*Alsophila spinulosa* (Wall. ex Hook.) R.M.Tryon 臺灣杪欏*Sphaeropteris* 筆筒樹屬*Sphaeropteris lepifera* (J.Sm. ex Hook.) R.M.Tryon 筆筒樹**Cibotiaceae** 金狗毛蕨科*Cibotium* 金狗毛蕨屬*Cibotium barometz* (L.) J.Sm. 金狗毛蕨*Cibotium taiwanense* C.M.Kuo 臺灣金狗毛蕨^{EN}**Polypodiales** 水龍骨目**Lindsaeaceae** 鱗始蕨科*Lindsaea* 鱗始蕨屬*Lindsaea bonii* Christ 海島鱗始蕨*Lindsaea chienii* Ching 錢氏鱗始蕨*Lindsaea cultrata* (Willd.) Sw. 網脈鱗始蕨*Lindsaea ensifolia* Sw. 箭葉鱗始蕨*Lindsaea heterophylla* Dryand. 異葉鱗始蕨*Lindsaea javanensis* Blume 爪哇鱗始蕨*Lindsaea kawabatae* Sa.Kurata 細葉鱗始蕨*Lindsaea lucida* Blume 方柄鱗始蕨*Lindsaea yaeyamensis* Tagawa 攀緣鱗始蕨*Lindsaea obtusa* Hook. 鈍齒鱗始蕨*Lindsaea orbiculata* (Lam.) Mett. ex Kuhn 圓葉鱗始蕨*Odontosoria* 烏蕨屬*Odontosoria biflora* (Kaulf.) C.Chr. 闊片烏蕨*Odontosoria chinensis* (L.) J.Sm. 烏蕨*Odontosoria gracilis* (Tagawa) Ralf Knapp 小烏蕨*Odontosoria biflora* (Kaulf.) C.Chr. × *O. chinensis* (L.)

J.Sm. 闊片烏蕨 × 烏蕨

Odontosoria chinensis (L.) J.Sm. × *O. gracilis* (Tagawa)

Ralf Knapp 烏蕨 × 小烏蕨

Osmolindsaea 香鱗始蕨屬*Osmolindsaea japonica* (Baker) Lehtonen & Christenh. 日本香鱗始蕨*Osmolindsaea odorata* (Roxb.) Lehtonen & Christenh. 香鱗始蕨*Osmolindsaea* × *yakushimensis* Ebihara & Nakato 屋久香鱗始蕨Note: = *O. japonica* × *O. odorata*.*Tapeinidium* 達邊蕨屬*Tapeinidium biserratum* (Blume) Alderw. 二羽達邊蕨*Tapeinidium pinnatum* (Cav.) C.Chr. 達邊蕨**Pteridaceae** 鳳尾蕨科**Cryptogrammoideae** 珠蕨亞科*Coniogramme* 鳳了蕨屬*Coniogramme fraxinea* (D.Don) Fée ex Diels 全緣鳳了蕨*Coniogramme intermedia* Hieron. 華鳳了蕨*Coniogramme japonica* (Thunb.) Diels 日本鳳了蕨*Coniogramme procera* (Wall.) Fée 高山鳳了蕨*Cryptogramma* 珠蕨屬*Cryptogramma brunoniana* Wall. ex Hook. & Grev. 高山珠蕨*Cryptogramma stelleri* (S.G.Gmel.) Prantl 疏葉珠蕨**Parkerioideae** 水蕨亞科*Acrostichum* 鹵蕨屬*Acrostichum aureum* L. 鹵蕨*Ceratopteris* 水蕨屬*Ceratopteris gaudichaudii* Brongn. var. *vulgaris*



Masuyama & Watano 北方水蕨
Ceratopteris thalictroides (L.) Brongn. 水蕨
Pteridoideae 鳳尾蕨亞科
Anogramma 翠蕨屬
Anogramma leptophylla (L.) Link 翠蕨
Onychium 金粉蕨屬
Onychium japonicum (Thunb.) Kunze 日本金粉蕨
Onychium lucidum (D.Don) Spreng. 高山金粉蕨
Onychium siliculosum (Desv.) C.Chr. 金粉蕨
Pityrogramma 粉葉蕨屬
Pityrogramma calomelanos (L.) Link 粉葉蕨^{NZ}
Pteris 鳳尾蕨屬
Pteris angustipinna Tagawa 細葉鳳尾蕨^{EN}
Pteris arisanensis Tagawa 阿里山鳳尾蕨
Pteris bella Tagawa 長柄鳳尾蕨
Pteris biaurita L. 弧脈鳳尾蕨
Pteris cadieri Christ 卡氏鳳尾蕨
Pteris cretica L. 大葉鳳尾蕨
Pteris dactylina Hook. 掌鳳尾蕨
Pteris deltodon Baker 岩鳳尾蕨
Pteris dimorpha Copel. var. *dimorpha* 二形鳳尾蕨
Pteris dimorpha Copel. var. *metagrevilleana* Y.S.Chao, H.Y.Liu & W.L.Chiou 擬翅柄鳳尾蕨
Pteris dimorpha Copel. var. *prolongata* Y.S.Chao, H.Y.Liu & W.L.Chiou 尾葉鳳尾蕨
Pteris dispar Kunze 天草鳳尾蕨
Pteris edanyoi Copel. 耶氏鳳尾蕨
Pteris ensiformis Burm.f. 箭葉鳳尾蕨
Pteris esquirolii Christ 闊葉鳳尾蕨
Pteris fauriei Hieron. var. *fauriei* 傅氏鳳尾蕨
Pteris fauriei Hieron. var. *minor* Hieron. 小傅氏鳳尾蕨
Pteris formosana Baker 臺灣鳳尾蕨
Pteris grevilleana forma *grevilleana* 翅柄鳳尾蕨
Pteris grevilleana forma *ornata* (Alderw.) Y.S.Chao, H.Y.Liu & W.L.Chiou 白斑翅柄鳳尾蕨
Pteris incurvata Y.S.Chao, H.Y.Liu & W.L.Chiou 彎羽鳳尾蕨^{EN}
Pteris kawabatae Sa.Kurata 無柄鳳尾蕨
Pteris kidoi Sa.Kurata 城戶氏鳳尾蕨
Pteris latipinna Y.S.Chao & W.L.Chiou 寬羽鳳尾蕨^{EN}
Pteris longipes D.Don 蓬萊鳳尾蕨
Pteris longipinna Hayata 長葉鳳尾蕨^{EN}
Pteris multifida Poir. 鳳尾蕨
Pteris nipponica W.C.Shieh 日本鳳尾蕨^{NZ}
Pteris venusta Kunze 爪哇鳳尾蕨
Pteris perplexa Y.S.Chao, H.Y.Liu & W.L.Chiou 變葉鳳尾蕨
Pteris rugosifolia Y.S.Chao 皺葉鳳尾蕨^{EN}
Pteris ryukyuensis Tagawa 琉球鳳尾蕨
Pteris scabristipes Tagawa 紅柄鳳尾蕨^{EN}

Pteris semipinnata L. 半邊羽裂鳳尾蕨
Pteris setulosocostulata Hayata 有刺鳳尾蕨
Pteris subesquirolii Y.S.Chao 擬闊葉鳳尾蕨
Pteris terminalis Wall. ex J.Agardh var. *fauriei* (Christ) Ebihara & Nakato 溪鳳尾蕨
Pteris tokioi Masam. 鈴木氏鳳尾蕨
Pteris tripartita Sw. 三腳鳳尾蕨
Pteris vittata L. 鱗蓋鳳尾蕨
Pteris wallichiana J.Agardh 瓦氏鳳尾蕨
Pteris wulaiensis C.M.Kuo 烏來鳳尾蕨^{EN}
Pteris × *namegatae* Sa.Kurata 行方氏鳳尾蕨
 Note: = *P. multifida* × *P. ryukyuensis*

Cheilanthoideae 粉背蕨亞科

Aleuritopteris 粉背蕨屬
Aleuritopteris agetae Saiki 深山粉背蕨^{EN}
Aleuritopteris argentea (S.G.Gmel.) Fée 長柄粉背蕨
Aleuritopteris formosana (Hayata) Tagawa 臺灣粉背蕨
Aleuritopteris henryi (Christ) F.W.Li 亨氏擬早蕨
Aleuritopteris krameri (Franch. & Sav.) Ching 克氏粉背蕨
Aleuritopteris subargentea Ching 擬長柄粉背蕨
Cheilanthes 碎米蕨屬
Cheilanthes chusana Hook. 細葉碎米蕨
Cheilanthes nudiuscula (R.Br.) T.Moore 毛碎米蕨
Cheilanthes tenuifolia (Burm.f.) Sw. 薄葉碎米蕨
Doryopteris 黑心蕨屬
Doryopteris concolor (Langsd. & Fisch.) Kuhn 黑心蕨
Paragymnopteris 金毛裸蕨屬
Paragymnopteris vestita (Hook.) K.H.Shing 金毛裸蕨
Parahemionitis 澤瀉蕨屬
Parahemionitis arifolia (Burm.f.) Panigrahi 澤瀉蕨

Vittarioideae 書帶蕨亞科

Adiantum 鐵線蕨屬
Adiantum capillus-junonis Rupr. 團羽鐵線蕨
Adiantum capillus-veneris forma *capillus-veneris* 鐵線蕨
Adiantum capillus-veneris forma *lanyuanum* W.C.Shieh 蘭嶼鐵線蕨^{EN}
Adiantum caudatum L. 鞭葉鐵線蕨
Adiantum diaphanum Blume 長尾鐵線蕨
Adiantum edgeworthii Hook. 愛氏鐵線蕨
Adiantum flabellulatum L. 扇葉鐵線蕨
Adiantum formosanum Tagawa 深山鐵線蕨^{EN}
Adiantum hispidulum Sw. 毛葉鐵線蕨
Adiantum malesianum J.Ghatak 馬來鐵線蕨
Adiantum menglianense Y.Y.Qian 孟連鐵線蕨
Adiantum monochlamys D.C.Eaton 石長生
Adiantum myriosorum Baker 灰背鐵線蕨
Adiantum philippense L. 半月形鐵線蕨
Adiantum raddianum C.Presl 細葉美葉鐵線蕨^{NZ}
Adiantum soboliferum Wall. ex Hook. 翅柄鐵線蕨



Adiantum taiwanianum Tagawa 臺灣鐵線蕨^{EN} (Fig. 1G)

Adiantum tenerum Sw. 脆鐵線蕨^{NZ}

Adiantum × *meishanianum* F.S.Hsu ex Yea C.Liu & W.L.Chiou 梅山口鐵線蕨

Note: = *A. malesianum* × *A. menglianense*

Antrophyum 車前蕨屬

Antrophyum callifolium Blume 美葉車前蕨

Antrophyum castaneum H.Ito 栗色車前蕨^{EN}

Antrophyum formosanum Hieron. 臺灣車前蕨

Antrophyum henryi Hieron. 亨利氏車前蕨

Antrophyum obovatum Baker 車前蕨

Antrophyum parvulum Blume 小車前蕨

Antrophyum sessilifolium (Cav.) Spreng. 無柄車前蕨

Haplopteris 書帶蕨屬

Haplopteris anguste-elongata (Hayata) E.H.Crane 姬書帶蕨

Haplopteris capillaris (Copel.) C.W.Chen, S.Linds. & K.T.Yong 小葉書帶蕨

Note: Only gametophytes have been found in Taiwan (Kuo *et al.*, 2017; Chen *et al.*, 2019)

Haplopteris elongata (Sw.) E.H.Crane 垂葉書帶蕨

Haplopteris ensiformis (Sw.) E.H.Crane 劍葉書帶蕨

Haplopteris flexuosa (Fée) E.H.Crane 書帶蕨

Haplopteris heterophylla C.W.Chen, Y.H.Chang & Yea C.Liu 異葉書帶蕨

Haplopteris mediosora (Hayata) X.C.Zhang 中孢書帶蕨

Haplopteris taeniophylla (Copel.) E.H.Crane 廣葉書帶蕨

Haplopteris yakushimensis C.W.Chen & Ebihara 屋久書帶蕨 (Fig. 4C–F)

Vaginularia 針葉蕨屬

Vaginularia junghuhnii Mett. 連孢針葉蕨

Vaginularia trichoides Fée 針葉蕨

Dennstaedtiaceae 碗蕨科

Dennstaedtia 碗蕨屬

Dennstaedtia hirsuta (Sw.) Mett. ex Miq. 細毛碗蕨

Dennstaedtia scabra (Wall. ex Hook.) T.Moore 碗蕨

Dennstaedtia scandens (Blume) T.Moore 刺柄碗蕨

Dennstaedtia smithii (Hook.) T.Moore 司氏碗蕨

Histiopteris 栗蕨屬

Histiopteris incisa (Thunb.) J.Sm. 栗蕨

Hypolepis 姬蕨屬

Hypolepis alpina (Blume) Hook. 臺灣姬蕨

Hypolepis pallida (Blume) Hook. 灰姬蕨

Hypolepis polypodioides (Blume) Hook. 無腺姬蕨

Hypolepis punctata (Thunb.) Mett. ex Kuhn 姬蕨

Hypolepis tenuifolia (G.Forst.) Bernh. 細葉姬蕨

Microlepia 鱗蓋蕨屬

Microlepia calvescens (Wall. ex Hook.) C.Presl 光葉鱗蓋蕨

Microlepia hookeriana (Wall. ex Hook.) C.Presl 虎克氏鱗蓋蕨

Microlepia krameri C.M.Kuo 克氏鱗蓋蕨

Microlepia marginata (Panz. ex Houtt.) C.Chr. 邊緣鱗蓋蕨

Microlepia nepalensis (Spreng.) Fraser-Jenk., Kandel & Pariyar 華南鱗蓋蕨

Microlepia obtusiloba Hayata 團羽鱗蓋蕨

Microlepia platyphylla (D.Don) J.Sm. 闊葉鱗蓋蕨

Microlepia rhomboidea (Wall. ex Kunze) Prantl 斜方鱗蓋蕨

Microlepia sinostrigosa Ching 中華鱗蓋蕨

Microlepia speluncae (L.) T.Moore 熱帶鱗蓋蕨

Microlepia strigosa (Thunb.) C.Presl 粗毛鱗蓋蕨

Microlepia substrigosa Tagawa 亞粗毛鱗蓋蕨

Microlepia tenera Christ 嫩鱗蓋蕨

Microlepia trichocarpa Hayata 毛果鱗蓋蕨

Microlepia trichosora Ching 毛囊鱗蓋蕨

Microlepia × *bipinnata* (Makino) Shimura 臺北鱗蓋蕨

Note: = *M. marginata* × *M. strigosa*

Microlepia × *intramarginalis* (Tagawa) Seriz. 羽裂光葉鱗蓋蕨^{EN}

Note: = *M. calvescens* × *M. strigosa*

Microlepia calvescens (Wall. ex Hook.) C.Presl ×

Microlepia trichosora Ching 光葉鱗蓋蕨 × 毛囊鱗蓋蕨^{EN}

Monachosorum 稀子蕨屬

Monachosorum henryi Christ 稀子蕨

Monachosorum maximowiczii (Baker) Hayata 岩穴蕨

Paesia 曲軸蕨屬

Paesia luzonica Christ 曲軸蕨

Pteridium 蕨屬

Pteridium aquilinum (L.) Kuhn subsp. *japonicum* (Nakai) Á.Löve & D.Löve 蕨

Pteridium aquilinum (L.) Kuhn subsp. *wightianum* (Wall. ex J.Agardh) W.C.Shieh 巒大蕨

Hypodematiaceae 腫足蕨科

Hypodematium 腫足蕨屬

Hypodematium crenatum (Forssk.) Kuhn & Decken 腫足蕨

Hypodematium taiwanense Ching ex K.H.Shing 臺灣腫足蕨^{EN}

Leucostegia 大膜蓋蕨屬

Leucostegia immersa C.Presl 大膜蓋蕨

Dryopteridaceae 鱗毛蕨科

Elaphoglossoideae 舌蕨亞科

Bolbitis 實蕨屬

Bolbitis angustipinna (Hayata) H.Ito 細葉實蕨

Bolbitis appendiculata (Willd.) K.Iwats. 刺蕨



- Bolbitis heteroclita* (C.Presl) Ching 尾葉實蕨
Bolbitis rhizophylla (Kaulf.) HENNIPMAN 大刺蕨
Bolbitis sculpturata (Fée) Ching 紅柄實蕨
Bolbitis subcordata (Copel.) Ching 海南實蕨
Bolbitis virens (Wall. ex Hook. & Grev.) Schott var. *compacta* HENNIPMAN 厚葉實蕨
Bolbitis × *laxireticulata* K.Iwats. 網脈刺蕨
 Note: = *B. appendiculata* × *B. subcordata*
Bolbitis × *nanjenensis* C.M.Kuo 南仁刺蕨^{EN}
 Note: = *B. appendiculata* × *B. heteroclita*
Bolbitis heteroclita (C.Presl) Ching × *B. subcordata* (Copel.) Ching 尾葉實蕨 × 海南實蕨^{EN}
Elaphoglossum 舌蕨屬
Elaphoglossum angulatum (Blume) T.Moore 爪哇舌蕨
Elaphoglossum callifolium (Blume) T.Moore 銳頭舌蕨
Elaphoglossum commutatum (Mett. ex Kuhn) Alderw. 大葉舌蕨
Elaphoglossum luzonicum Copel. 臺灣舌蕨
Elaphoglossum marginatum (Wall. ex Fée) T.Moore 垂葉舌蕨
Elaphoglossum yoshinagae (Yatabe) Makino 舌蕨
Lastreopsis 金毛蕨屬
Lastreopsis tenera (R.Br.) Tindale 金毛蕨
Pleocnemia 網脈突齒蕨屬
Pleocnemia winitii Holttum 網脈突齒蕨
Dryopteridoideae 鱗毛蕨亞科
Arachniodes 複葉耳蕨屬
Arachniodes amabilis (Blume) Tindale var. *amabilis* 屋久複葉耳蕨
Arachniodes amabilis (Blume) Tindale var. *fimbriata* K.Iwats. 斜方複葉耳蕨
Arachniodes aristata (G.Forst.) Tindale 細葉複葉耳蕨
Arachniodes chinensis (Rosenst.) Ching 中華複葉耳蕨
Arachniodes festina (Hance) Ching 臺灣兩面複葉耳蕨
Arachniodes globisora (Hayata) Ching 臺灣複葉耳蕨
Arachniodes nigrospinosa (Ching) Ching 黑鱗複葉耳蕨
Arachniodes pseudoaristata (Tagawa) Ohwi 小葉複葉耳蕨
Arachniodes quadripinnata (Hayata) Seriz. 毛苞擬複葉耳蕨
Ctenitis 肋毛蕨屬
Ctenitis eatonii (Baker) Ching 愛德氏肋毛蕨
Ctenitis subglandulosa (Hance) Ching 肋毛蕨
Cyrtomium 貫眾蕨屬
Cyrtomium anomophyllum (Zenker) Fraser-Jenk. 奇葉貫眾蕨
Cyrtomium caryotideum (Wall. ex Hook. & Grev.) C.Presl 細齒貫眾蕨
Cyrtomium devexiscapulae (Koidz.) Koidz. & Ching 披針貫眾蕨
Cyrtomium falcatum (L.f.) C.Presl subsp. *falcatum* 全緣貫眾蕨
Cyrtomium falcatum (L.f.) C.Presl subsp. *australe* S.Matsumoto ex S.Matsumoto & Ebihara 濱海全緣貫眾蕨
Cyrtomium fortunei J.Sm. 貫眾蕨
Cyrtomium macrophyllum (Makino) Tagawa 大葉貫眾蕨
Cyrtomium taiwanianum Tagawa 臺灣貫眾蕨^{EN}
Cyrtomium simadae (Tagawa) Y.H.Chang 尖葉貫眾蕨^{EN}
Dryopteris 鱗毛蕨屬
Dryopteris acutodentata Ching 尖齒鱗毛蕨 (Fig. 5A–C)
Dryopteris alpestris Tagawa 腺鱗毛蕨
Dryopteris apiciflora (Wall. ex Mett.) Kuntze 頂囊擬鱗毛蕨
Dryopteris atrata (Wall. ex Kunze) Ching 暗鱗毛蕨
Dryopteris cacaina Tagawa 蓬萊鱗毛蕨^{EN}
Dryopteris championii (Benth.) C.Chr. ex Ching 闊鱗毛蕨
Dryopteris costalisora Tagawa 近中肋鱗毛蕨
Dryopteris cycadina (Franch. & Sav.) C.Chr. 杪羅鱗毛蕨
Dryopteris decipiens (Hook.) Kuntze var. *decipiens* 迷人鱗毛蕨
 Note: Only variety *decipiens* [sensu Lu and Barrington (2013)] has been found in Taiwan.
Dryopteris dickinsii (Franch. & Sav.) C.Chr. 遠軸鱗毛蕨
Dryopteris diffracta (Baker) C.Chr. 彎柄假複葉耳蕨
Dryopteris edwardsii Fraser-Jenk. 愛氏鱗毛蕨
Dryopteris enneaphylla (Baker) C.Chr. 頂羽鱗毛蕨
Dryopteris erythrosora (D.C.Eaton) Kuntze 紅蓋鱗毛蕨
Dryopteris expansa (C.Presl) Fraser-Jenk. & Jermy 廣布鱗毛蕨
Dryopteris formosana (Christ) C.Chr. 臺灣鱗毛蕨
Dryopteris fructuosa (Christ) C.Chr. 硬果鱗毛蕨
Dryopteris fuscipes C.Chr. 黑足鱗毛蕨
Dryopteris hasseltii (Blume) C.Chr. 哈氏假複葉耳蕨
Dryopteris hendersonii (Bedd.) C.Chr. 小苞肉刺蕨
Dryopteris holttumii Li Bing Zhang 霍氏鱗毛蕨^{EN}
Dryopteris indusiata (Makino) Makino & Yamam. 平行鱗毛蕨
Dryopteris integriloba C.Chr. 羽裂鱗毛蕨
Dryopteris kawakamii Hayata 川上氏擬鱗毛蕨
Dryopteris kinkiensis Koidz. ex Tagawa 近畿鱗毛蕨
Dryopteris komarovii Kosshinsky 近多鱗毛蕨
Dryopteris kwanzanensis Tagawa 關山鱗毛蕨^{EN}
Dryopteris lacera (Thunb.) Kuntze 二型鱗毛蕨
Dryopteris lachoogensis (Bedd.) B.K.Nayar & Kaur 脈紋鱗毛蕨
Dryopteris lepidopoda Hayata 厚葉鱗毛蕨
Dryopteris marginata (C.B.Clarke) Christ 三角葉鱗毛蕨
Dryopteris maximowicziana (Miq.) C.Chr. 馬氏鱗毛蕨
Dryopteris melanocarpa Hayata 黑孢鱗毛蕨



Dryopteris namegatae (Sa.Kurata) Sa.Kurata 黑鱗遠軸鱗毛蕨
Dryopteris nyngchiensis Ching 林芝鱗毛蕨 (Fig. 5D-F)
Dryopteris paleolata (Pic.Serm.) Li Bing Zhang 魚鱗蕨
Dryopteris peranema Li Bing Zhang 柄囊蕨
Dryopteris polita Rosenst. 臺東鱗毛蕨
Dryopteris pseudocaenopteris (Kunze) Li Bing Zhang 紅腺蕨
Dryopteris pseudolunanensis Tagawa 擬路南鱗毛蕨^{EN}
Dryopteris pseudosieboldii Hayata 大頂羽鱗毛蕨^{EN}
Dryopteris redactopinnata S.K.Basu & Panigr. 藏布鱗毛蕨
Dryopteris reflexosquamata Hayata 逆鱗毛蕨
Dryopteris ryo-itoana Sa.Kurata 闊羽鱗毛蕨
Dryopteris scottii (Bedd.) Ching 史氏鱗毛蕨
Dryopteris serratodentata (Bedd.) Hayata 鋸齒葉鱗毛蕨
Dryopteris sordidipes Tagawa 落鱗毛蕨
Dryopteris sparsa (D.Don) Kuntze 長葉鱗毛蕨
Dryopteris squamiseta (Hook.) Kuntze 阿里山肉刺蕨
Dryopteris stenolepis (Baker) C.Chr. 狹鱗毛蕨
Dryopteris subatrata Tagawa 細葉鱗毛蕨^{EN}
Dryopteris subexaltata (Christ) C.Chr. 早田氏鱗毛蕨
Dryopteris sublacera Christ 亞二型鱗毛蕨
Dryopteris subtriangularis (C.Hope) C.Chr. 亞三角鱗毛蕨
Dryopteris tenuicula C.G.Mathew & Christ 疏葉鱗毛蕨
Dryopteris tenuipes (Rosenst.) Seriz. 落葉鱗毛蕨^{EN}
Dryopteris toyamae Tagawa 外山氏鱗毛蕨
Dryopteris transmorrisonensis (Hayata) Hayata 玉山擬鱗毛蕨
Dryopteris varia (L.) Kuntze 南海鱗毛蕨
Dryopteris wallichiana (Spreng.) Hyl. subsp. *wallichiana* 瓦氏鱗毛蕨
Dryopteris wallichiana (Spreng.) Hyl. subsp. *nepalensis* Fraser-Jenk. 尼泊爾鱗毛蕨
Dryopteris woodsii Hayata 擬岩蕨
Dryopteris wuzhaohongii Li Bing Zhang 大孢魚鱗蕨
Dryopteris xanthomelas (Christ) C.Chr. 黃葉鱗毛蕨
Dryopteris yoroii Seriz. 上先型鱗毛蕨
Dryopteris zayuensis Ching & S.K.Wu 察隅鱗毛蕨
Dryopteris × *subreflexipinna* Ogata 微彎假複葉耳蕨
 Note: = *D. diffracta* × *D. hasseltii*
Polystichum 耳蕨屬
Polystichum acanthophyllum (Franch.) Christ 針葉耳蕨
Polystichum acutidens Christ 臺東耳蕨
Polystichum atkinsonii Bedd. 玉山耳蕨
Polystichum attenuatum Tagawa & K.Iwats. 長羽芽孢耳蕨
Polystichum biaristatum (Blume) T.Moore 二尖耳蕨

Polystichum capillipes (Baker) Diels 小耳蕨
Polystichum chunii Ching 陳氏耳蕨
Polystichum deltodon (Baker) Diels 對生耳蕨
Polystichum formosanum Rosenst. 臺灣耳蕨
Polystichum fraxinellum (Christ) Diels 網脈耳蕨
Polystichum glaciale Christ 玉龍蕨
Polystichum grandifrons C.Chr. 九州耳蕨
Polystichum hancockii (Hance) Diels 韓氏耳蕨
Polystichum hecatopterum Diels 鋸齒葉耳蕨
Polystichum herbaceum Ching & Z.Y.Liu 草葉耳蕨
Polystichum integripinnum Hayata 狹葉貫眾蕨^{EN}
Polystichum lachenense (Hook.) Bedd. 高山耳蕨
Polystichum lepidocaulon (Hook.) J.Sm. 鞭葉耳蕨
Polystichum manmeiense (Christ) Nakaïke 鑷葉耳蕨
Polystichum mayebarae Tagawa 前原耳蕨 (Fig. 6)
Polystichum mucronifolium (Blume) C.Presl 兒玉氏耳蕨
Polystichum neolobatum Nakai 硬葉耳蕨
Polystichum nepalense (Spreng.) C.Chr. 軟骨耳蕨
Polystichum obliquum (D.Don) T.Moore 知本耳蕨
Polystichum parvipinnulum Tagawa 尖葉耳蕨^{EN}
Polystichum piceopaleaceum Tagawa 黑鱗耳蕨
Polystichum prescottianum (Wall. ex Mett.) T.Moore 南湖耳蕨
Polystichum prionolepis Hayata 鋸鱗耳蕨
Polystichum pseudostenophyllum Tagawa 擬芽孢耳蕨^{EN}
Polystichum scariosum (Roxb.) C.V.Morton 阿里山耳蕨
Polystichum sinense (Christ) Christ 福山氏耳蕨
Polystichum stenophyllum Christ 芽孢耳蕨
Polystichum taizhongense H.S.Kung 臺中耳蕨^{EN}
Polystichum tenuius (Ching) Li Bing Zhang 離脈柳葉耳蕨
Polystichum thomsonii (Hook.f.) Bedd. 尾葉耳蕨
Polystichum tsus-simense (Hook.) J.Sm. 馬祖耳蕨
Polystichum xiphophyllum (Baker) Diels 關山耳蕨
Polystichum × *gemmilachenense* Miyam. & T.Nakam. 芽孢高山耳蕨^{EN}
 Note: = *P. lachenense* × *P. stenophyllum*
Polystichum × *pseudoparvipinnulum* Miyam. & T.Nakam. 假尖葉耳蕨^{EN}
 Note: = *P. parvipinnulum* × *P. piceopaleaceum*
Polystichum × *silviamontanum* Miyam. & T.Nakam. 雪山耳蕨^{EN}
 Note: = *P. piceopaleaceum* × *P. sinense*
Lomariopsidaceae 羅蔓藤蕨科
Lomariopsis 羅蔓藤蕨屬
Lomariopsis boninensis Nakai 羅蔓藤蕨
Nephrolepidaceae 腎蕨科
Nephrolepis 腎蕨屬
Nephrolepis biserrata (Sw.) Schott 長葉腎蕨



Nephrolepis brownii (Desv.) Hovenkamp & Miyam. 毛
葉腎蕨

Nephrolepis cordifolia (L.) C.Presl 腎蕨

Nephrolepis × *copelandii* W.H. Wagner 科氏腎蕨

Note: = *N. brownii* × *N. cordifolia*

Nephrolepis × *hippocrepicis* Miyam. 馬蹄腎蕨

Note: = *N. biserrata* × *N. cordifolia*

Nephrolepis × *pseudobiserrata* Miyam. 假長葉腎蕨

Note: = *N. biserrata* × *N. brownii*

Tectariaceae 三叉蕨科

Arthropteris 藤蕨屬

Arthropteris palisotii (Desv.) Alston 藤蕨

Pteridrys 突齒蕨屬

Pteridrys cnemidaria (Christ) C.Chr. & Ching 突齒蕨

Tectaria 三叉蕨屬

Tectaria coadunata (J.Sm.) C.Chr. 陰地三叉蕨

Tectaria decurrens (C.Presl) Copel. 翅柄三叉蕨

Tectaria devexa (Kunze) Copel. 薄葉三叉蕨

Tectaria dissecta (G.Forst.) Lellinger 南洋三叉蕨

Tectaria dubia (C.B.Clarke & Baker) Ching 大葉三叉蕨

Tectaria fauriei Tagawa 傅氏三叉蕨

Tectaria fuscipes (Wall. ex Bedd.) C.Chr. 屏東三叉蕨

Tectaria griffithii (Baker) C.Chr. 葛氏三叉蕨

Tectaria harlandii (Hook.) C.M.Kuo 沙皮蕨

Tectaria impressa (Fée) Holttum 變葉三叉蕨

Tectaria kusukusensis (Hayata) Lellinger 高士佛三叉蕨

Tectaria multicaudata (C.B.Clarke) Ching 鱗柄三叉蕨

Tectaria phaeocaulis (Rosenst.) C.Chr. 蛇脈三叉蕨

Tectaria polymorpha (Wall. ex Hook.) Copel. 南投三
叉蕨

Tectaria simonsii (Baker) Ching 紫柄三叉蕨

Tectaria subfuscipes (Tagawa) C.M.Kuo 排灣三叉蕨^{EN}

Tectaria subtriphylla (Hook. & Arn.) Copel. 三叉蕨

Tectaria sulitii Copel. 多羽三叉蕨

Tectaria zeilanica (Houtt.) Sledge 地耳蕨

Tectaria harlandii (Hook.) C.M.Kuo × *T. subtriphylla*
(Hook. & Arn.) Copel. 沙皮蕨 × 三叉蕨^{EN}

Oleandraceae 蓀蕨科

Oleandra 蓀蕨屬

Oleandra wallichii (Hook.) C.Presl 蓀蕨

Davalliaceae 骨碎補科

Davallia 骨碎補屬

Davallia clarkei Baker 小膜蓋蕨

Davallia divaricata Blume 大葉骨碎補

Davallia griffithiana Hook. 杯狀蓋骨碎補

Davallia pectinata Sm. 馬來陰石蕨

Davallia repens (L.f.) Kuhn 陰石蕨

Davallia solida (G.Forst.) Sw. 闊葉骨碎補

Davallia trichomanoides Blume 海洲骨碎補

Polypodiaceae 水龍骨科

Loxogrammoideae 劍蕨亞科

Loxogramme 劍蕨屬

Loxogramme bififormis Tagawa 二形劍蕨^{EN}

Loxogramme chinensis Ching 中國劍蕨

Loxogramme formosana Nakai 臺灣劍蕨

Loxogramme grammitoides (Baker) C.Chr. 小葉劍蕨

Loxogramme remotefrondigera Hayata 長柄劍蕨^{EN}

Loxogramme salicifolia (Makino) Makino 柳葉劍蕨

Drynarioideae 槲蕨亞科

Arthromeris 肢節蕨屬

Arthromeris lehmannii (Mett.) Ching 肢節蕨

Drynaria 槲蕨屬

Drynaria coronans (Wall. ex Mett.) J.Sm. ex T.Moore
崖薑蕨

Drynaria meyeniana (Schott) Christenh. 連珠蕨

Drynaria roosii Nakaike 槲蕨

Selliguea 修蕨屬

Selliguea echinospora (Tagawa) Fraser-Jenk. 大葉玉
山蕨^{EN}

Selliguea engleri (Luer) Fraser-Jenk. 恩氏蕨

Selliguea falcata (Hayata) H. Ohashi & K. Ohashi
掌葉蕨^{EN}

Selliguea hastata (Thunb.) Fraser-Jenk. 三葉蕨

Selliguea quasidivariata (Hayata) H. Ohashi &
K. Ohashi 玉山蕨^{EN}

Selliguea taiwanensis (Tagawa) H. Ohashi & K. Ohashi
臺灣蕨^{EN}

Selliguea yakushimensis (Makino) Fraser-Jenk. 姬蕨

Platyserioideae 鹿角蕨亞科

Platyserium 鹿角蕨屬

Platyserium bifurcatum (Cav.) C.Chr. 二叉鹿角蕨^{NZ}

Pyrrosia 石筆屬

Pyrrosia angustissima (Giesenh. ex Diels) Tagawa &
K. Iwats. 捲葉蕨

Pyrrosia assimilis (Baker) Ching 相近石筆 (Fig. 7A–C)

Pyrrosia lanceolata (L.) Farw. 披針葉石筆

Pyrrosia linearifolia (Hook.) Ching 絨毛石筆

Pyrrosia lingua (Thunb.) Farw. 石筆

Pyrrosia matsudae (Hayata) Tagawa 松田氏石筆^{EN}

Pyrrosia polydactylos (Hance) Ching 槭葉石筆^{EN}
(Fig. 1E)

Pyrrosia porosa (C.Presl) Hovenkamp 柔軟石筆

Pyrrosia sheareri (Baker) Ching 廬山石筆

Pyrrosia × *pseudopolydactylis* Seriz. 擬槭葉石筆^{EN}
Note: = *P. matsudae* × *P. polydactylos*

Microsorioideae 星蕨亞科

Goniophlebium 水龍骨屬

Goniophlebium amoenum (Wall. ex Mett.) Bedd. var.
arisanense (Hayata) Rödl-Linder 阿里山水龍骨^{EN}

Goniophlebium fieldingianum (Kunze ex Mett.)
T.Moore 栗柄水龍骨



Goniophlebium formosanum (Baker) Rödl-Linder 臺灣水龍骨
Goniophlebium mengtzeense (Christ) Rödl-Linder 蒙自水龍骨
Goniophlebium persicifolium (Desv.) Bedd. 稜脈蕨
Goniophlebium raishaense (Rosenst.) L.Y.Kuo 大葉水龍骨^{EN}
Goniophlebium transpianense (Yamam.) L.Y.Kuo 疏毛水龍骨^{EN}

Lemmaphyllum 伏石蕨屬

Lemmaphyllum microphyllum C.Presl 伏石蕨
Lemmaphyllum rostratum (Bedd.) Tagawa 骨牌蕨
Lepidomicrosorium 鱗果星蕨屬
Lepidomicrosorium ningpoense (Baker) L.Y.Kuo 攀援星蕨

Lepisorus 瓦葦屬

Lepisorus contortus (Christ) Ching 扭瓦葦 (Fig. 7D–F)
Lepisorus kawakamii (Hayata) Tagawa 川上氏瓦葦^{EN}
Lepisorus kuchenensis (Y.C.Wu) Ching 獐山瓦葦
Lepisorus megasorus (C.Chr.) Ching 長柄瓦葦^{EN}
Lepisorus miyoshianus (Makino) Fraser-Jenk. & Subh.Chandra 二條線蕨
Lepisorus monilisorus (Hayata) Tagawa 擬芩瓦葦^{EN} (Fig. 1C)
Lepisorus morrisonensis (Hayata) H.Ito 玉山瓦葦
Lepisorus mucronatus (Fée) Li Wang 尖嘴蕨
Lepisorus obscurevenulosus (Hayata) Ching 奧瓦葦
Lepisorus papakensis (Masam.) Ching & Y.X.Lin 網眼瓦葦
Lepisorus pseudoussuriensis Tagawa 擬烏蘇里瓦葦^{EN}
Lepisorus subligolepidus Ching 擬鱗瓦葦
Lepisorus thunbergianus (Kaulf.) Ching 瓦葦
Lepisorus tosaensis (Makino) H.Ito 擬瓦葦

Leptochilus 菜蕨屬

Leptochilus decurrens Blume 菜蕨
Leptochilus ellipticus (Thunb.) Noot. 橢圓線蕨
Leptochilus hemionitideus (C.Presl) Noot. 斷線蕨
Leptochilus henryi (Baker) X.C.Zhang 亨利氏線蕨
Leptochilus insignis (Blume) Fraser-Jenk. 箭葉星蕨
Leptochilus longissimus (Blume) L.Y.Kuo 水社擬蕨
Leptochilus nigrescens (Blume) L.Y.Kuo 薄葉擬蕨
Leptochilus pteropus (Blume) Fraser-Jenk. 三叉葉星蕨
Leptochilus wrightii (Hook.) X.C.Zhang 萊氏線蕨
Leptochilus × shintenensis (Hayata) X.C.Zhang & Noot. 新店線蕨

Note: = *L. ellipticus* × *L. wrightii*

Microsorium 星蕨屬

Microsorium membranaceum (D.Don) Ching 膜葉星蕨
Microsorium punctatum (L.) Copel. 星蕨

Microsorium scolopendria (Burm.f) Copel. 海岸星蕨
Microsorium steerei (Harr.) Ching 廣葉星蕨

Neolepisorus 盾蕨屬

Neolepisorus ensatus (Thunb.) Ching 盾蕨
Neolepisorus fortunei (T.Moore) Li Wang 大星蕨
Neolepisorus platyphyllus (Tagawa) L.Y.Kuo 寬葉盾蕨 (Fig. 7G–H)

Grammitidoideae 禾葉蕨亞科

Calymmodon 荷包蕨屬

Calymmodon gracilis (Fée) Copel. 疏毛荷包蕨
Calymmodon oligotrichus T.C.Hsu 寡毛荷包蕨^{EN}
Calymmodon ordinatus Copel. 姬荷包蕨

Chrysogrammitis 金禾蕨屬

Chrysogrammitis glandulosa (J.Sm.) Parris 金禾蕨
Dasygrammitis 毛禾蕨屬

Dasygrammitis mollicoma (Nees & Blume) Parris 毛禾蕨

Micropolypodium 鋸蕨屬

Micropolypodium okuboi (Yatabe) Hayata 梳葉蕨

Oreogrammitis 濱禾蕨屬

Oreogrammitis adspersa (Blume) Parris 無毛禾葉蕨
Oreogrammitis beddomeana (Alderw.) T.C.Hsu 無鱗禾葉蕨

Oreogrammitis blechnifrons (Hayata) T.C.Hsu 蒿蕨

Oreogrammitis caespitosa (Blume) Parris 穴孢禾葉蕨

Oreogrammitis congener (Blume) Parris var. *congener* 大武禾葉蕨

Oreogrammitis congener (Blume) Parris var. *polytricha* T.C.Hsu 多毛禾葉蕨

Oreogrammitis ilanensis (T.C.Hsu) T.C.Hsu 宜蘭禾葉蕨^{EN}

Oreogrammitis marivelesensis (Copel.) Parris 弼昭禾葉蕨

Oreogrammitis moorei (Parris & Ralf Knapp) T.C.Hsu 牟氏禾葉蕨^{EN}

Oreogrammitis orientalis T.C.Hsu 東亞禾葉蕨

Oreogrammitis reinwardtii (Blume) Parris 毛禾葉蕨

Oreogrammitis setigera (Blume) T.C.Hsu 大禾葉蕨

Oreogrammitis subevenosa (Baker) Parris 長孢禾葉蕨

Oreogrammitis subnervosa (T.C.Hsu) T.C.Hsu 亞顯脈禾葉蕨^{EN}

Oreogrammitis taiwanensis (Parris & Ralf Knapp) T.C.Hsu 臺灣禾葉蕨^{EN} (Fig. 1C)

Oreogrammitis tenuisecta (Blume) T.C.Hsu 細葉蒿蕨

Prosaptia 穴子蕨屬

Prosaptia celebica (Blume) Tagawa & K.Iwats. 南亞穴子蕨

Prosaptia contigua (G.Forst.) C.Presl 穴子蕨

Prosaptia formosana (Hayata) T.C.Hsu 寶島穴子蕨

Prosaptia nutans (Blume) Mett. 俯垂穴子蕨



- Prosaptia obliquata* (Blume) Mett. 密毛穴子蕨
Prosaptia pectinata T.Moore 篋齒穴子蕨
Prosaptia urceolaris (Hayata) Copel. 臺灣穴子蕨
Scleroglossum 革舌蕨屬
Scleroglossum sulcatum (Mett. ex Kuhn) Alderw. 革舌蕨
Tomophyllum 裂禾蕨屬
Tomophyllum hayatae (Masam.) T.C.Hsu 早田裂禾蕨^{EN}
Xiphopterella 劍羽蕨屬
Xiphopterella devolii S.J.Moore, Parris & W.L.Chiou
 劍羽蕨

Cystopteridaceae 冷蕨科

- Acystopteris* 亮毛蕨屬
Acystopteris taiwaniana (Tagawa) Á.Löve & D.Löve
 臺灣亮毛蕨
Acystopteris tenuisecta (Blume) Tagawa 禾稈亮毛蕨
Cystopteris 冷蕨屬
Cystopteris fragilis (L.) Bernh. 冷蕨
Cystopteris moupinensis Franch. 寬葉冷蕨
Gymnocarpium 羽節蕨屬
Gymnocarpium oyamense (Baker) Ching 羽節蕨
Gymnocarpium remotepinnatum (Hayata) Ching 細裂
 羽節蕨

Rhachidosoraceae 軸果蕨科

- Rhachidosorus* 軸果蕨屬
Rhachidosorus pulcher (Tagawa) Ching 軸果蕨

Diplaziopsidaceae 腸蕨科

- Diplaziopsis* 腸蕨屬
Diplaziopsis javanica (Blume) C.Chr. 腸蕨

Aspleniaceae 鐵角蕨科

- Asplenium* 鐵角蕨屬
Asplenium adiantum-nigrum L. 深山鐵角蕨
Asplenium antiquum Makino 山蘇花
Asplenium bullatum Wall. ex Mett. 大鐵角蕨
Asplenium capillipes Makino 姬鐵角蕨
Asplenium crinicaule Hance 毛軸鐵角蕨
Asplenium cuneatiforme Christ 大蓬萊鐵角蕨^{EN}
Asplenium ensiforme Wall. ex Hook. & Grev. 劍葉鐵角蕨
Asplenium exiguum Bedd. 雲南鐵角蕨
Asplenium formosae Christ 南海鐵角蕨
Asplenium griffithianum Hook. 叢葉鐵角蕨
Asplenium gueinzianum Mett. ex Kuhn 鱗柄鐵角蕨
Asplenium incisum Thunb. 縮羽鐵角蕨
Asplenium matsumurae Christ 蘭嶼鐵角蕨^{EN}
Asplenium nidus L. 臺灣山蘇花
Asplenium normale D.Don var. *normale* 生芽鐵角蕨
Asplenium normale D.Don var. *boreale* Ohwi ex
 Sa.Kurata 北方生芽鐵角蕨
Asplenium oldhamii Hance 俄氏鐵角蕨
Asplenium pekinense Hance 北京鐵角蕨
Asplenium pifongiae L.Y.Kuo, F.W.Li & Y.H.Chang 碧

鳳鐵角蕨^{EN}

- Asplenium polyodon* G.Forst. 革葉鐵角蕨
Asplenium prolongatum Hook. 長生鐵角蕨
Asplenium pseudolaserpitiifolium Ching 大黑柄鐵角蕨
Asplenium pulcherrimum (Baker) Ching ex Tardieu 細
 葉鐵角蕨
Asplenium ritoense Hayata 尖葉鐵角蕨
Asplenium ruta-muraria L. 銀杏葉鐵角蕨
Asplenium scolopendrium L. subsp. *japonicum* (Kom.)
 Rasbach, Reichst. & Viane 對開蕨
Asplenium septentrionale (L.) Hoffm. 線葉鐵角蕨
Asplenium setoi N.Murak. & Seriz. 東洋山蘇花
Asplenium steerei Harr. 劍羽鐵角蕨
Asplenium sublaserpitiifolium Ching 黃鱗大黑柄鐵角蕨
Asplenium subtrialatum (Seriz.) Y.H.Chang 擬鐵角蕨^{EN}
Asplenium tenerum G.Forst. 鈍齒鐵角蕨
Asplenium tenuicaule Hayata 小葉鐵角蕨
Asplenium tenuifolium D.Don 薄葉鐵角蕨
Asplenium trichomanes L. 鐵角蕨
Asplenium tripteropus Nakai 三翅鐵角蕨
Asplenium viride Huds. 綠柄鐵角蕨
Asplenium wilfordii Mett. ex Kuhn var. *wilfordii* 威氏
 鐵角蕨
Asplenium wilfordii Mett. ex Kuhn var. *densum* Rosenst.
 密生鐵角蕨^{EN}
Asplenium wrightii D.C.Eaton ex Hook. 萊氏鐵角蕨
Asplenium yoshinagae Makino 斜葉鐵角蕨
Asplenium × *shikokianum* Makino 四國鐵角蕨
 Note: = *A. ritoense* × *A. wrightii*.
Asplenium × *wangii* C.M.Kuo 王氏鐵角蕨^{EN}
 Note: = *A. bullatum* × *A. wrightii*
Asplenium formosae Christ × *A. griffithianum* Hook. 南
 海鐵角蕨 × 叢葉鐵角蕨^{EN}
Hymenasplenium 膜葉鐵角蕨屬
Hymenasplenium adiantifrons (Hayata) Viane &
 S.Y.Dong 阿里山膜葉鐵角蕨^{EN}
Hymenasplenium apogamum (N.Murak. & Hatan.)
 Nakaike 無配膜葉鐵角蕨
Hymenasplenium cheilosorum (Kunze ex Mett.) Tagawa
 薄葉孔雀鐵角蕨
Hymenasplenium excisum (C.Presl) S.Linds. 剪葉膜葉
 鐵角蕨
Hymenasplenium murakami-hatanakae Nakaike 單邊
 膜葉鐵角蕨
Hymenasplenium obliquissimum (Hayata) Sugim. 陰濕
 膜葉鐵角蕨
Hymenasplenium obscurum (Blume) Tagawa 綠柄剪葉
 鐵角蕨
Hymenasplenium pseudobscurum Viane 尖峰嶺膜葉
 鐵角蕨



Hymenasplenium subnormale (Copel.) Nakaike 小膜葉
鐵角蕨

Thelypteridaceae 金星蕨科

Phegopteridoideae 卵果蕨亞科

Macrothelypteris 大金星蕨屬

Macrothelypteris polypodioides (Hook.) Holttum 抄襪
大金星蕨

Macrothelypteris torresiana (Gaudich.) Ching 大金星蕨

Phegopteris 卵果蕨屬

Phegopteris connectilis (Michx.) Watt 長柄卵果蕨

Phegopteris decursivopinnata (H.C.Hall) Fée 短柄卵
果蕨

Pseudophegopteris 紫柄蕨屬

Pseudophegopteris hirtirachis (C.Chr.) Holttum 毛囊
紫柄蕨

Pseudophegopteris levingei (C.B.Clarke) Ching 星毛
紫柄蕨

Pseudophegopteris subaurita (Tagawa) Ching 光囊紫
柄蕨

Thelypteridoideae 金星蕨亞科

Amauropelta 泛美金星蕨屬

Amauropelta angustifrons (Miq.) Y.H.Chang 小梯葉泛
美金星蕨

Amauropelta beddomei (Baker) Y.H.Chang 縮羽泛美
金星蕨

Amauropelta glanduligera (Kunze) Y.H.Chang 密腺泛
美金星蕨

Amauropelta angustifrons (Miq.) Y.H.Chang × *A.*
glanduligera (Kunze) Y.H.Chang 小梯葉泛美金星
蕨 × 密腺泛美金星蕨

Ampelopteris 星毛蕨屬

Ampelopteris prolifera (Retz.) Copel. 星毛蕨

Christella 小毛蕨屬

Christella acuminata (Houtt.) H.Lév. 小毛蕨

Christella arida (D.Don) Holttum 密腺小毛蕨

Christella dentata (Forssk.) Brownsey & Jermy 野小毛蕨

Christella ensifer (Tagawa) Holttum ex C.M.Kuo 突尖
小毛蕨^{EN}

Christella jaculosa (Christ) Holttum 小密腺小毛蕨

Christella latipinna (Benth.) H.Lév. 微縮小毛蕨

Christella papilio (C.Hope) K.Iwats. 薄葉梳小毛蕨

Christella parasitica (L.) H.Lév. ex Y.H.Chang 密毛小
毛蕨

Christella × *acuminatoides* (W.C.Shieh & J.L.Tsai)
Y.H.Chang 賽小毛蕨^{EN}

Note: = *C. acuminata* × *C. ensifer*

Christella × *intermedius* (W.C.Shieh & J.L.Tsai)
Y.H.Chang 擬密毛小毛蕨

Note: = *C. dentata* × *C. parasitica*

Coryphopteris 泛亞金星蕨屬

Coryphopteris angulariloba (Ching) L.J.He &
X.C.Zhang 鈍頭泛亞金星蕨

Coryphopteris castanea (Tagawa) Y.H.Chang 栗柄泛
亞金星蕨

Cyclogramma 鈎毛蕨屬

Cyclogramma auriculata (J.Sm.) Ching 耳羽鈎毛蕨

Cyclogramma leveillei (Christ) Ching 狹基鈎毛蕨

Cyclosorus 毛蕨屬

Cyclosorus interruptus (Willd.) H.Ito 毛蕨

Glaphyopteridopsis 方桿蕨屬

Glaphyopteridopsis erubescens (Wall. ex Hook.) Ching
方桿蕨

Leptogramma 茯蕨屬

Leptogramma mollissima (Kunze) Ching 毛葉茯蕨

Leptogramma tottooides Hayata ex H.Ito 尾葉茯蕨

Metathelypteris 凸軸蕨屬

Metathelypteris adscendens (Ching) Ching 微毛凸軸蕨

Metathelypteris flaccida (Blume) Ching 薄葉凸軸蕨

Metathelypteris gracilescens (Blume) Ching 光葉凸軸蕨

Metathelypteris laxa (Franch. & Sav.) Ching 柔葉凸軸蕨

Metathelypteris uraiensis (Rosenst.) Ching 毛柄凸軸蕨

Pneumatopteris 稀毛蕨屬

Pneumatopteris truncata (Poir.) Holttum 稀毛蕨

Pronephrium 新月蕨屬

Pronephrium gymnopteridifrons (Hayata) Holttum 大
羽新月蕨

Pronephrium longipetiolatum (K.Iwats.) Holttum 長柄
新月蕨^{EN}

Pronephrium megacuspis (Baker) Holttum 微紅新月蕨

Pronephrium parishii (Bedd.) Holttum 羽葉新月蕨

Pronephrium ramosii (Christ) Holttum 琉球新月蕨

Note: After carefully examining the photographs of the related taxa, the earlier published *Dryopteris ramosii* from the Philippines (type: *Ramos 39771*, miswritten as *Ramos 1792* in protologue) is identical to *Meniscium liukiense* from Japan (the Ryukyus) and *Abacopteris triphylla* var. *simplicifolia* from Taiwan (type: *U. Faurie 214*). The broad-sensed *Meniscium cuspidatum* Blume (type: *Blume s.n.*, from Indonesia, Java), which represents a complicated species complex in reality, is not accepted herein.

Pronephrium simplex (Hook.) Holttum 單葉新月蕨

Pronephrium triphyllum (Sw.) Holttum 三葉新月蕨

Pronephrium × *pseudoliukiense* (Seriz.) Nakaike 假琉
球新月蕨

Note: = *P. ramosii* × *P. triphyllum*

Pseudocyclosorus 假毛蕨屬

Pseudocyclosorus esquirolii (Christ) Ching 假毛蕨

Pseudocyclosorus tyloides (Kunze) Ching 疣狀假毛蕨

Sphaerostephanos 圓腺蕨屬

Sphaerostephanos productus (Kaulf.) Holttum 蘭嶼圓
腺蕨



Sphaerostephanos taiwanensis (C.Chr.) Holttum ex
C.M.Kuo 臺灣圓腺蕨

Stegnogramma 溪邊蕨屬

Stegnogramma dictyoclinoides Ching 溪邊蕨

Stegnogramma griffithii (T.Moore) K.Iwats. 聖蕨

Stegnogramma wilfordii (Hook.) Seriz. 威氏聖蕨

× *Chrinephrium* 新月小毛蕨屬

× *Chrinephrium insulare* (K.Iwats.) Nakaike 變葉新月
小毛蕨

Note: = *Christella dentata* × *Pronephrium triphyllum*

Woodsiaceae 岩蕨科

Woodsia 岩蕨屬

Woodsia andersonii (Bedd.) Christ 蜘蛛岩蕨

Woodsia okamotoi Tagawa 岡本氏岩蕨^{EN} (Fig. 1F)

Woodsia polystichoides D.C.Eaton 岩蕨

Athyriaceae 蹄蓋蕨科

Athyrium 蹄蓋蕨屬

Athyrium anisopterum Christ 宿蹄蓋蕨

Athyrium arisanense (Hayata) Tagawa 阿里山蹄蓋蕨

Athyrium atkinsonii Bedd. 亞德氏蹄蓋蕨

Athyrium auriculatum Seriz. 耳垂蹄蓋蕨^{EN}

Athyrium cryptogrammoides Hayata 合歡山蹄蓋蕨

Athyrium cumingianum (C.Presl) Ching 安蕨

Athyrium decurrentialatum (Hook.) Copel. var.
decurrentialatum 貞蕨

Athyrium decurrentialatum (Hook.) Copel. var.
pilosellum (H.Ito) Ohwi 毛葉貞蕨

Athyrium delavayi Christ var. *delavayi* 溪谷蹄蓋蕨

Athyrium delavayi Christ var. *subrigescens* Hayata 姬
蹄蓋蕨

Athyrium epirachis (Christ) Ching 軸果蹄蓋蕨

Athyrium erythropodum Hayata 紅柄蹄蓋蕨

Athyrium fluviale (Hayata) C.Chr. 大葉貞蕨

Athyrium iseanum Rosenst. var. *angustisectum* Tagawa
細葉蹄蓋蕨

Athyrium leiopodum (Hayata) Tagawa 小葉蹄蓋蕨^{EN}

Athyrium minimum Ching 七星山蹄蓋蕨

Athyrium mupinense Christ 細裂蹄蓋蕨

Athyrium nakanoi Makino 紅苞蹄蓋蕨

Athyrium niponicum (Mett.) Hance 日本蹄蓋蕨

Athyrium opacum (D.Don) Copel. 黑葉貞蕨

Athyrium oppositipennum Hayata var. *oppositipennum*
對生蹄蓋蕨

Athyrium oppositipennum Hayata var. *pubescens*
(Tagawa) Tagawa 逆羽蹄蓋蕨

Athyrium otophorum (Miq.) Koidz. 光蹄蓋蕨

Athyrium palustre Seriz. 沼生蹄蓋蕨

Athyrium pubicostatum Ching & Z.Y.Liu 假軸果蹄蓋蕨

Athyrium puncticaule (Blume) T.Moore 密腺蹄蓋蕨

Athyrium purpurascens (Tagawa) Sa.Kurata 紫柄蹄蓋蕨

Athyrium sheareri (Baker) Ching 華東安蕨

Athyrium silvicola Tagawa 高山蹄蓋蕨

Athyrium strigillosum (E.J.Lowe) Salomon 生芽蹄蓋蕨

Athyrium tozanense (Hayata) Hayata 蓬萊蹄蓋蕨

Athyrium tripinnatum Tagawa 三回蹄蓋蕨^{EN}

Athyrium vidalii (Franch. & Sav.) Nakai 山蹄蓋蕨

Deparia 對囊蕨屬

Deparia deflexa (Kunze) L.Y.Kuo, M.Kato &
W.L.Chiou 逆羽假蹄蓋蕨

Deparia formosana (Rosenst.) R.Sano 假腸蕨

Deparia jiulungensis (Ching) Z.R.Wang 亞蹄蓋蕨

Deparia lancea (Thunb.) Fraser-Jenk. 單葉對囊蕨

Deparia petersenii (Kunze) M.Kato var. *petersenii*
假蹄蓋蕨

Note: Only variety *petersenii* [sensu Kato (1984)] has been found in
Taiwan.

Deparia subfluvialis (Hayata) M.Kato 南洋假鱗毛蕨

Deparia unifurcata (Baker) M.Kato 東亞假鱗毛蕨

Deparia × *tomitaroana* (Masam.) R.Sano 羽裂葉對囊蕨

Note: = *D. lancea* × *D. petersenii*

Diplazium 雙蓋蕨屬

Diplazium asperum Blume 粗柄雙蓋蕨

Diplazium chinense (Baker) C.Chr. 華雙蓋蕨

Diplazium chioui T.C.Hsu 邱氏雙蓋蕨^{EN} (Fig. 1I)

Diplazium crassiusculum Ching 厚葉雙蓋蕨

Diplazium dilatatum Blume 廣葉鋸齒雙蓋蕨

Diplazium doederleinii (Lueres.) Makino 德氏雙蓋蕨

Diplazium donianum (Mett.) Tardieu var. *donianum* 細
柄雙蓋蕨

Diplazium donianum (Mett.) Tardieu var. *aphanoneuron*
(Ohwi) Tagawa 隱脈細柄雙蓋蕨

Diplazium donianum (Mett.) Tardieu var. *lobatum*
Tagawa 裂葉雙蓋蕨

Diplazium esculentum (Retz.) Sw. var. *esculentum* 過溝
菜蕨

Diplazium esculentum (Retz.) Sw. var. *pubescens* (Link)
Tardieu & C.Chr. 毛軸過溝菜蕨

Diplazium fauriei Christ 小葉雙蓋蕨

Diplazium incomptum Tagawa 翅柄雙蓋蕨

Diplazium kawakamii Hayata var. *kawakamii* 川上氏雙
蓋蕨

Diplazium kawakamii Hayata var. *subglabratum*
Tagawa 亞光滑川上氏雙蓋蕨

Diplazium ketagalaniorum T.C.Hsu 凱達格蘭雙蓋蕨^{EN}

Diplazium kuoi T.C.Hsu 郭氏雙蓋蕨^{EN}

Diplazium laxifrons Rosenst. 疏葉雙蓋蕨

Diplazium maonense Ching 馬鞍山雙蓋蕨

Diplazium megaphyllum (Baker) Christ 大葉雙蓋蕨

Diplazium mettenianum (Miq.) C.Chr. 深山雙蓋蕨

Diplazium okinawaense Tagawa 琉球雙蓋蕨

Diplazium okudairae Makino 假耳羽雙蓋蕨



- Diplazium petrii* Tardieu 廣葉深山雙蓋蕨
Diplazium pullingeri (Baker) J.Sm. 樸氏雙蓋蕨
Diplazium squamigerum (Mett.) Matsum. 長苞雙蓋蕨
Diplazium virescens Kunze var. *virescens* 綠葉雙蓋蕨
Diplazium virescens Kunze var. *conterminum* (Christ) Sa.Kurata 邊生雙蓋蕨
Diplazium virescens Kunze var. *taiwanense* (Tagawa) Sa.Kurata 臺灣雙蓋蕨
Diplazium viridissimum Christ 擬德氏雙蓋蕨
Diplazium wichurae (Mett.) Diels 鋸齒雙蓋蕨

Onocleaceae 球子蕨科

- Pentarhizidium* 東方莢果蕨屬
Pentarhizidium orientale (Hook.) Hayata 東方莢果蕨

Blechnaceae 烏毛蕨科

Woodwardioideae 狗脊蕨亞科

- Woodwardia* 狗脊蕨屬
Woodwardia harlandii Hook. 哈氏狗脊蕨
Woodwardia japonica (L.f.) Sm. 日本狗脊蕨
Woodwardia kempii Copel. 細葉狗脊蕨
Woodwardia prolifera Hook. & Arn. 珠芽狗脊蕨
Woodwardia unigemmata (Makino) Nakai 頂芽狗脊蕨

Blechnoideae 烏毛蕨亞科

- Blechnidium* 烏木蕨屬
Blechnidium melanopus (Hook.) T.Moore 烏木蕨
Blechnopsis 擬烏毛蕨屬
Blechnopsis orientalis (L.) C.Presl 擬烏毛蕨
Brainea 蘇鐵蕨屬
Brainea insignis (Hook.) J.Sm. 蘇鐵蕨
Cleistoblechnum 閉囊蕨屬
Cleistoblechnum eburneum (Christ) Gasper & Salino 閉囊蕨
Diploblechnum 假抄羅蕨屬
Diploblechnum fraseri (A.Cunn.) DeVol 假抄羅蕨
Spicantopsis 羅曼蕨屬
Spicantopsis hancockii (Hance) Masam. 韓氏羅曼蕨

ACKNOWLEDGEMENTS

The authors thank for Patrick Acock, Xiping Qi, and Ran Wei for their discussions on taxon recognition of some *Equisetum*, *Lepisorus*, and *Diplazium* species, respectively; four anonymous reviewers for their comments on the manuscript. This study was supported by "The Project for Future Green" from the Taiwan Forestry Research Institute (TFRI), and by the "Higher Education Sprout Project" of the Bioresource Conservation Research Center in College of Life Science from the Ministry of Education (MOE) in Taiwan.

AUTHOR CONTRIBUTION

Li-Yaung Kuo (郭立園), Tian-Chuan Hsu (許天銓), Yi-Shan Chao (趙怡姍), Wei-Ting Liou (劉威廷), Ho-Ming Chang

(張和明), Cheng-Wei Chen (陳正為), Yao-Moan Huang (黃曜謀), Fay-Wei Li (李飛葦), Yu-Fang Huang (黃千芳), Wen Shao (邵文), Pi-Fong Lu (呂碧鳳), Chien-Wen Chen (陳建文), Yi-Han Chang (張藝翰), Wen-Liang Chiou (邱文良): Conception of species taxonomy and datasheet preparation: Yi-Han Chang (Aspleniaceae; Dennstaedtiaceae; Dryopteridaceae: *Arachniodes*, *Cyrtomium*; Hypodematiaceae: *Hypodematium*; Thelypteridaceae), Ho-Ming Chang (Isoëtaceae; Lycopodiaceae; Polypodiaceae: *Pyrrosia*; Selaginellaceae), Yi-Shan Chao (Pteridaceae: Cryptogrammoideae, Pteridoideae, *Adiantum*; Tectariaceae), Cheng-Wei Chen (Davalliaceae; Dryopteridaceae: *Pleocnemia*; Hypodematiaceae: *Leucostegia*; Lindsaeaceae; Pteridaceae: *Antrophyum*, *Haplopteris*, *Vaginularia*), Wen-Liang Chiou (Dipteridaceae; Equisetaceae; Gleicheniaceae; Lygodiaceae; Ophioglossaceae; Psilotaceae; Schizaeaceae), Tian-Chuan Hsu (Dryopteridaceae: *Elaphoglossum*, *Polystichum*; Hymenophyllaceae; Ophioglossaceae: *Ophioglossum*; Polypodiaceae: Grammitidoideae), Yao-Moan Huang (Cyatheaceae; Marattiaceae; Nephrolepidaceae; Osmundaceae; Pteridaceae: Parkerioideae), Yu-Fang Huang (Dryopteridaceae: *Bolbitis*), Li-Yaung Kuo (Athriaceae; Blechnaceae; Cystopteridaceae; Diplaziopsidaceae; Dryopteridaceae: *Dryopteris* partial, *Lastreopsis*; Lomariopsidaceae; Marsileaceae; Oleandraceae; Onocleaceae; Plagiogyriaceae; Polypodiaceae: Loxogrammoideae, Microsorioideae, *Drynaria*, *Platynerium*; Rhachidosoraceae; Salviniaceae; Thelypteridaceae: *Leptogramma*; Woodsiaceae), Fay-Wei Li (Pteridaceae: Cheilantheoideae), Wei-Ting Liou (Dryopteridaceae: *Ctenitis*, *Dryopteris* partial), Wen Shao (Polypodiaceae: *Arthromeris*, *Selliguea*). Documentation of newly recorded and newly naturalized taxa: Ho-Ming Chang, Cheng-Wei Chen, Tian-Chuan Hsu, Wei-Ting Liou, and Pi-Fong Lu. Coordination of species list preparation: Wen-Liang Chiou, Tian-Chuan Hsu, Li-Yaung Kuo. Formatting the datasheets: Yi-Han Chang, Chien-Wen Chen, Tian-Chuan Hsu, Yao-Moan Huang, Li-Yaung Kuo. Figure preparation: Ho-Ming Chang, Cheng-Wei Chen, Tian-Chuan Hsu, Li-Yaung Kuo, and Pi-Fong Lu. Manuscript preparation: the initial version was prepared by Li-Yaung Kuo, and all authors commented and revised the subsequent revisions.

LITERATURE CITED

- Almeida, T.E., S. Hennequin, H. Schneider, A.R. Smith, J.A.N. Batista, A.J. Ramalho, K. Proite, A. Salino 2016 Towards a phylogenetic generic classification of Thelypteridaceae: additional sampling suggests alterations of neotropical taxa and further study of paleotropical genera. *Mol. Phylogenet. Evol.* **94(part B)**: 688-700.
 Chang, Y.-H., S.-F. Hung, C.-Y. Lin, P.-F. Lu, C.-W. Chen, S.-H. Tu 2019 New additions to the fern flora of Taiwan (5). *Taiwan J. For. Sci.* **32(1)**: 63-69.
 Chao, Y.-S. 2019 New record of *Pteris esquirolii* in Taiwan, with two similar new species, *Pteris rugosifolia* and *Pteris subsquirolii*. *Syst. Bot.* **44(2)**: 274-281.
 Chen, C.-W., S. Lindsay, K.T. Yong, V.B. Mustapeng, A.M.A. Amoroso, V.D. Dang, Y.-M. Huang 2019 Clarification of two poorly known vittarioid ferns



- (Pteridaceae) of Malesia: *Haplopteris angustissima* and *H. capillaris*. Syst. Bot. **44**(3): 483-493.
- Ching, R.-C.** 1978a The Chinese fern families and genera: systematic arrangement and historical origin. Acta Phytotaxon. Sin. **16**(3): 1-19.
- Ching, R.-C.** 1978b The Chinese fern families and genera: systematic arrangement and historical origin (cont.). Acta Phytotaxon. Sin. **16**(4): 16-37.
- Christenhusz, M.J.M., X.-C. Zhang, H. Schneider** 2011 A linear sequence of extant families and genera of lycophytes and ferns. Phytotaxa **19**(1): 7-54.
- Christenhusz, M.J.M., H. Schneider** 2012 (2054) Proposal to conserve the name *Drynaria* against *Aglaomorpha* (Polypodiaceae). Taxon **61**(2): 465-466.
- Christenhusz, M.J.M., M.W. Chase** 2014 Trends and concepts in fern classification. Ann. Bot. **113**(4): 571-594.
- Christenhusz, M.J.M., M.W. Chase** 2018 PPG recognises too many fern genera. Taxon **67**(3): 481-487.
- Christenhusz, M.J.M., L. Bangiolo, M.W. Chase, M.F. Fay, C. Husby, M. Witkus, J. Viruel** 2019 Phylogenetics, classification and typification of extant horsetails (*Equisetum*, Equisetaceae). Bot. J. Linn. Soc. **189**(4): 311-352.
- Copeland, E.B.** 1947 Genera Filicum. Chronica Botanica Co., Waltham, Massachusetts, USA.
- DeVol, C.E.** 1975 Flora of Taiwan, 1st edition, vol. 1. Epoch Publishing Co., Ltd., Taipei.
- DeVol, C.E.** 1979 A check list of the vascular plants of Taiwan. I. Pteridophyta. In H.-L. Li, T.-S. Liu, T.-C. Huang, T. Koyama, and C.E. DeVol (eds.), Flora of Taiwan, 2nd edition, vol. 6 - Vascular Plants. Epoch Publishing Co., Ltd., Taipei, pp. 3-21.
- de Gasper, A.L., T.E. Almeida, V.A.O. Dittrich, A.R. Smith, A. Salino** 2017 Molecular phylogeny of the fern family Blechnaceae (Polypodiales) with a revised genus-level treatment. Cladistics **33**(4): 429-446.
- Diels, L.** 1899/1900. Filicales. In A. Engler, and K. Prantl (eds.), Die Natürlichen Pflanzenfamilien 1. Teil, Abteilung 4. Engelmann, Leipzig, pp. 13-515.
- Dong, S.-Y. and Z.-Y. Zuo** 2018 On the recognition of *Gymnosphaera* as a distinct genus in Cyatheaceae. Ann. Missouri Bot. Gard. **103**(1): 1-23.
- Ebihara, A., J.-Y. Dubuisson, K. Iwatsuki, S. Hennequin, M. Ito** 2006 A taxonomic revision of Hymenophyllaceae. Blumea **51**(2): 221-280.
- Editorial Committee of the Red List of Taiwan Plants** 2017 The Red List of Vascular Plants of Taiwan, 2017. Endemic Species Research Institute, Forestry Bureau, Council of Agriculture, Executive Yuan and Taiwan Society of Plant Systematics, Nantou, Taiwan.
- Field, A.R., W. Testo, P.D. Bostock, J.A.M. Holtum, M. Waycott** 2016 Molecular phylogenetics and the morphology of the Lycopodiaceae subfamily Huperzioidae supports three genera: *Huperzia*, *Phlegmariurus* and *Phylloglossum*. Mol. Phylogenet. Evol. **94**(part B): 635-657.
- He, L., H. Schneider, P. Hovenkamp, J. Marquardt, R. Wei, X. Wei, X. Wei, X. Zhang, Q. Xiang** 2018 A molecular phylogeny of selligueloid ferns (Polypodiaceae): implications for a natural delimitation despite homoplasy and rapid radiation. Taxon **67**(2): 237-249.
- Huang, T.-C.** (Editor-in-Chief) 1994 Flora of Taiwan, 2nd edition, vol. 1. Editorial Committee of the Flora of Taiwan, Taipei.
- Huang, T.-C.** (Editor-in-Chief) 2003 Flora of Taiwan, 2nd edition, vol. 6. Department of Botany, National Taiwan University, Taipei.
- IUCN** 2012a Guidelines for Application of IUCN Red List Criteria at Regional and National Levels: Version 4.0. IUCN, Gland, Switzerland and Cambridge, UK.
- IUCN** 2012b IUCN Red List Categories and Criteria: Version 3.1., 2nd edition. IUCN, Gland, Switzerland and Cambridge, UK.
- Kato, M.** 1984 A taxonomic study of the athyroid fern genus *Deparia* with main reference to the Pacific species. J. Fac. Sci. Sect. III **13**: 371-430.
- Kim, H.T., K.-J. Kim** 2018 Evolution of six novel ORFs in the plastome of *Mankyua chejuense* and phylogeny of eusporangiate ferns. Sci. Rep. **8**(1): 16466.
- Knapp, R.** 2011 Ferns and fern allies of Taiwan. KBCC Press & Yuan-Liou Publishing, Taipei.
- Knapp, R.** 2013 Ferns and fern allies of Taiwan - supplement. KBCC Press, Gaoshu, Taiwan.
- Knapp, R.** 2014 Index to ferns and fern allies of Taiwan. KBCC Press, Gaoshu, Taiwan.
- Knapp, R., T.-C. Hsu** 2017 Ferns and fern allies of Taiwan - second supplement. KBCC Press, Gaoshu, Taiwan.
- Kramer, K.U. and P.S. Green** 1990 The Families and Genera of Vascular Plants. Vol. I. Pteridophytes and Gymnosperms. Berlin Heidelberg.
- Kreft, H., W. Jetz, J. Mutke, W. Barthlott** 2010 Contrasting environmental and regional effects on global pteridophyte and seed plant diversity. Ecography **33**(2): 408-419.
- Kreier, H.-P., X.-C. Zhang, H. Muth, H. Schneider** 2008 The microsorioid ferns: inferring the relationships of a highly diverse lineage of Paleotropical epiphytic ferns (Polypodiaceae, Polypodiopsida). Mol. Phylogenet. Evol. **48**(3): 1155-1167.
- Kuo, C.-M.** 1985 Taxonomy and phylogeography of Taiwanese pteridophytes. Taiwania **30**(1): 5-100.
- Kuo, C.-M.** 1997 Manual of Taiwan Vascular Plants, vol. 1. The Council of Agriculture, The Executive Yuan, Taipei.
- Kuo, L.-Y., C.-W. Chen, W. Shinohara, A. Ebihara, H. Kudoh, H. Sato, Y.-M. Huang, W.-L. Chiou** 2017 Not only in the temperate zone: independent gametophytes of two vittarioid ferns (Pteridaceae, Polypodiales) in East Asian subtropics. J. Plant Res. **130**(2): 255-262.
- Liu, H.-M.** 2016 Embracing the pteridophyte classification of Ren-Chang Ching using a generic phylogeny of Chinese ferns and lycophytes. J. Syst. Evol. **54**(4): 307-335.
- Liu, H.-M., X.-C. Zhang, M.-P. Wang, H. Shang, S.-L. Zhou, Y.-H. Yan, X.-P. Wei, W.-B. Xu, H. Schneider** 2016 Phylogenetic placement of the enigmatic fern genus *Trichoneuron* informs on the infra-familial relationship of Dryopteridaceae. Plant Syst. Evol. **302**(3): 319-332.
- Lu, S.-G., D.S. Barrington** 2013 *Dryopteris* sect. *Erythrovariae*. In Z. Wu, P.H. Raven, and D. Hong (eds.), Flora of China, Vol. 2-3. Science Press; Missouri Botanical Garden Press, Beijing; St. Louis, pp. 603-606.
- Lu, S.-G., T.Y.A. Yang** 2005 The checklist of Taiwanese pteridophytes following Ching's system. Taiwania **50**(2): 137-165.



- Molino, S., J.M. Gabriel y Galán, E.B. Sessa, P. Wasowicz** 2019 A multi-character analysis of *Struthiopteris* leads to the rescue of *Spicantopsis* (Blechnaceae, Polypodiopsida). *Taxon* **68**(2): 185-198.
- Nitta, J.H., A. Ebihara, M. Ito** 2011 Reticulate evolution in the *Crepidomanes minutum* species complex (Hymenophyllaceae). *Am. J. Bot.* **98**(11): 1782-1800.
- PPG I.** 2016 A community-derived classification for extant lycophytes and ferns. *J. Syst. Evol.* **54**(6): 563-603.
- Rothfels, C.J., M.A. Sundue, L.-Y. Kuo, A. Larsson, M. Kato, E. Schuettpelz, K. M. Pryer** 2012 A revised family-level classification for eupolypod II ferns (Polypodiidae: Polypodiales). *Taxon* **61**(3): 515-533.
- Schneider, H., A.R. Smith, R. Cranfill, T.J. Hildebrand, C.H. Hafler, T.A. Ranker** 2004 Unraveling the phylogeny of polygrammoid ferns (Polypodiaceae and Grammitidaceae): exploring aspects of the diversification of epiphytic plants. *Mol. Phylogenet. Evol.* **31**(3): 1041-1063.
- Schuettpelz, E., G. Rouhan, K.M. Pryer, C.J. Rothfels, J. Prado, M.A. Sundue, M.D. Windham, R.C. Moran, A.R. Smith** 2018 Are there too many fern genera? *Taxon* **67**(3): 4-11.
- Shieh, W.-C.** 1972 An enumeration of indigenous pteridophytes in Taiwan (1). *Q. J. Chinese For.* **6**(1): 31-45.
- Shieh, W.-C.** 1973a An enumeration of indigenous pteridophytes in Taiwan (2). *Q. J. Chinese For.* **6**(2): 81-98.
- Shieh, W.-C.** 1973b An enumeration of indigenous pteridophytes in Taiwan (3). *Q. J. Chinese For.* **6**(3): 97-115.
- Shieh, W.-C.** 1973c An enumeration of indigenous pteridophytes in Taiwan (4). *Q. J. Chinese For.* **6**(4): 87-106.
- Shieh, W.-C.** 1974 An enumeration of indigenous pteridophytes in Taiwan (5). *Q. J. Chinese For.* **7**(3): 81-93.
- Shieh, W.-C.** 1975a An enumeration of indigenous pteridophytes in Taiwan (6). *Q. J. Chinese For.* **8**(2): 21-36.
- Shieh, W.-C.** 1975b An enumeration of indigenous pteridophytes in Taiwan (7). *J. Sci. Eng. (NCHU)* **12**: 285-320.
- Shieh, W.-C.** 1976 An enumeration of indigenous pteridophytes in Taiwan (8). *J. Sci. Eng. (NCHU)* **13**: 27-65.
- Shieh, W.-C.** 1977 An enumeration of indigenous pteridophytes in Taiwan (9). *J. Sci. Eng. (NCHU)* **14**: 47-89.
- Shieh, W.-C.** 1978 An enumeration of indigenous pteridophytes in Taiwan (10). *J. Sci. Eng. (NCHU)* **15**: 49-84.
- Smith, A.R., K.M. Pryer, E. Schuettpelz, P. Korall, H. Schneider, P.G. Wolf** 2006 A classification for extant ferns. *Taxon* **55**(3): 705-731.
- Sundue, M.A., B.S. Parris, T.A. Ranker, A.R. Smith, E.L. Fujimoto, D. Zamora-Crosby, C.W. Morden, W.-L. Chiou, C.-W. Chen, G. Rouhan R.Y. Hirai, J. Prado** 2014 Global phylogeny and biogeography of grammitid ferns (Polypodiaceae). *Mol. Phylogenet. Evol.* **81**: 195-206.
- Tryon, R.M., A.F. Tryon** 1982 *Ferns and allied plants*. Springer, New York, USA / Heidelberg, Germany / Berlin, Germany.
- Wei, R., A. Ebihara, Y.-M. Zhu, C.-F. Zhao, S. Hennequin, X.-C. Zhang** 2018 A total-evidence phylogeny of the lady fern genus *Athyrium* Roth (Athyriaceae) with a new infrageneric classification. *Mol. Phylogenet. Evol.* **119**: 25-36.
- Wilson, K.L.** 2016 Report of the General Committee: 15. *Taxon* **65**(5): 1150-1151.
- Wu, Z.-H., R.-C. Ching** 1991 *Fern Families and Genera of China*. Science Press, Beijing.
- Wu, Z., P.H. Raven, and D. Hong** 2013 *Flora of China, Lycopodiaceae through Polypodiaceae*. Science Press; Missouri Botanical Garden Press, Beijing; St. Louis.
- Yang, Y.-P. H.-Y. Liu** 2002 *Manual of Taiwan Vascular Plants*, vol. 6. The Council of Agriculture, The Executive Yuan, Taipei.
- Zhang, L., N.T. Lu, X.-M. Zhou, D.-K. Chen, R. Knapp, L. Zhou, L. Guo, T.T. Luong, H. Sun, X.-F. Gao, L.-B. Zhang** 2019 A plastid phylogeny of the Old World fern genus *Leptochilus* (Polypodiaceae): implications for cryptic speciation and progressive colonization from lower to higher latitudes. *Mol. Phylogenet. Evol.* **134**: 311-322.

Species name (物種學名) in TPG (2019)	臺灣中名 in TPG (2019)	¹ Index to ferns and fern allies of Taiwan 學名	¹ Index to ferns and fern allies of Taiwan 中名	² Manual of Taiwan Vascular Plants, vol. 6 學名	² Manual of Taiwan Vascular Plants, vol. 6 中名	³ Flora of China 學名	³ Flora of China 中名	⁴ Flora of Taiwan 學名	⁴ Flora of Taiwan 中名	⁵ Other reference for Taiwanese record
<i>Abrodicyum clathratum</i> (Tagawa) Ebihara & K.Iwats.	圓格長片蕨	<i>Cephalomanes clathratum</i> (Tagawa) K.Iwats.	厚葉蕨	<i>Cephalomanes clathratum</i> (Tagawa) K.Iwats.	厚葉蕨	<i>Abrodicyum clathratum</i> (Tagawa) Ebihara & K.Iwats.	圓格長片蕨	<i>Cephalomanes clathratum</i> (Tagawa) K.Iwats.	厚葉蕨	
<i>Abrodicyum cumingii</i> C.Presl	長片蕨	<i>Cephalomanes cumingii</i> (C.Presl) K.Iwats.	長片蕨	<i>Cephalomanes cumingii</i> (C.Presl) K.Iwats.	長片蕨	<i>Abrodicyum cumingii</i> C.Presl	長片蕨	<i>Abrodicyum cumingii</i> C.Presl	長片蕨	
<i>Abrodicyum obscurum</i> (Blume) Ebihara & K.Iwats.	線片長節蕨	<i>Cephalomanes obscurum</i> (Blume) K.Iwats.	線片長節蕨	<i>Cephalomanes obscurum</i> (Blume) K.Iwats.	線片長節蕨	<i>Abrodicyum obscurum</i> (Blume) Ebihara & K.Iwats.	線片長節蕨	<i>Selenodesmum obscurum</i> (Blume) Copel.	線片長節蕨	
<i>Acrostichum aureum</i> L.	齒蕨	<i>Acrostichum aureum</i> L.	齒蕨	<i>Acrostichum aureum</i> L.	齒蕨	<i>Acrostichum aureum</i> L.	齒蕨	<i>Acrostichum aureum</i> L.	齒蕨	
<i>Actinostachys digitata</i> (L.) Wall.	叢穗莎草蕨	<i>Schizaea digitata</i> (L.) Sw.	莎草蕨	<i>Schizaea digitata</i> (L.) Sw.	莎草蕨	<i>Schizaea digitata</i> (L.) Sw.	莎草蕨	<i>Schizaea digitata</i> (L.) Sw.	莎草蕨	
<i>Acystopteris taiwaniana</i> (Tagawa) A.Löve & D.Löve	臺灣亮毛蕨	<i>Acystopteris taiwaniana</i> (Tagawa) A.Löve & D.Löve	臺灣亮毛蕨	<i>Acystopteris taiwaniana</i> (Tagawa) A.Löve & D.Löve	臺灣亮毛蕨(毛冷蕨)	<i>Acystopteris taiwaniana</i> (Tagawa) A.Löve & D.Löve	台灣亮毛蕨	<i>Cystopteris japonica</i> Luers.	毛冷蕨	
<i>Acystopteris tenuisecta</i> (Blume) Tagawa	木桿亮毛蕨	<i>Acystopteris tenuisecta</i> (Blume) Tagawa	木桿亮毛蕨	<i>Acystopteris tenuisecta</i> (Blume) Tagawa	木桿亮毛蕨(粗柄毛冷蕨)	<i>Acystopteris tenuisecta</i> (Blume) Tagawa	粗柄亮毛蕨	<i>Cystopteris tenuisecta</i> (Blume) Mett.	粗柄毛冷蕨	
<i>Adiantum × meishaniamum</i> F.S.Hsu ex Yea C.Liu & W.L.Chiou	梅山口鐵線蕨	<i>Adiantum meishaniamum</i> F.S.Hsu ex Yea C.Liu & W.L.Chiou	梅山鐵線蕨	-	-	<i>Adiantum meishaniamum</i> F.S.Hsu ex Yea C.Liu & W.L.Chiou	梅山鐵線蕨	-	-	
<i>Adiantum capillus-junonis</i> Rupr.	團羽鐵線蕨	<i>Adiantum capillus-junonis</i> Rupr.	團羽鐵線蕨	<i>Adiantum capillus-junonis</i> Rupr.	團羽鐵線蕨	<i>Adiantum capillus-junonis</i> Rupr.	團羽鐵線蕨	<i>Adiantum capillus-junonis</i> Rupr.	團羽鐵線蕨	
<i>Adiantum capillus-veneris</i> L. forma <i>capillus-veneris</i>	鐵線蕨	<i>Adiantum capillus-veneris</i> L.	鐵線蕨	<i>Adiantum capillus-veneris</i> L.	鐵線蕨	<i>Adiantum capillus-veneris</i> L.	鐵線蕨	<i>Adiantum capillus-veneris</i> L.	鐵線蕨	
<i>Adiantum capillus-veneris</i> L. forma <i>lanyuanum</i> W.C. Shieh	蘭嶼鐵線蕨	<i>Adiantum capillus-veneris</i> L. forma <i>lanyuanum</i> W.C. Shieh	蘭嶼鐵線蕨	-	-	-	-	-	-	
<i>Adiantum caudatum</i> L.	鞭葉鐵線蕨	<i>Adiantum caudatum</i> L.	鞭葉鐵線蕨	<i>Adiantum caudatum</i> L.	鞭葉鐵線蕨	<i>Adiantum caudatum</i> L.	鞭葉鐵線蕨	<i>Adiantum caudatum</i> L.	鞭葉鐵線蕨	
<i>Adiantum diaphanum</i> Blume	長尾鐵線蕨	<i>Adiantum diaphanum</i> Blume	長尾鐵線蕨	<i>Adiantum diaphanum</i> Blume	長尾鐵線蕨	<i>Adiantum diaphanum</i> Blume	長尾鐵線蕨	<i>Adiantum diaphanum</i> Blume	長尾鐵線蕨	
<i>Adiantum edgeworthii</i> Hook.	愛氏鐵線蕨	<i>Adiantum edgeworthii</i> Hook.	愛氏鐵線蕨	<i>Adiantum edgeworthii</i> Hook.	愛氏鐵線蕨	<i>Adiantum edgeworthii</i> Hook.	普通鐵線蕨	<i>Adiantum edgeworthii</i> Hook.	愛氏鐵線蕨	
<i>Adiantum flabellulatum</i> L.	扇葉鐵線蕨	<i>Adiantum flabellulatum</i> L.	扇葉鐵線蕨	<i>Adiantum flabellulatum</i> L.	扇葉鐵線蕨	<i>Adiantum flabellulatum</i> L.	扇羽鐵線蕨	<i>Adiantum flabellulatum</i> L.	扇葉鐵線蕨	
<i>Adiantum formosanum</i> Tagawa	深山鐵線蕨	<i>Adiantum formosanum</i> Tagawa	深山鐵線蕨	<i>Adiantum formosanum</i> Tagawa	深山鐵線蕨	<i>Adiantum formosanum</i> Tagawa	深山鐵線蕨	<i>Adiantum formosanum</i> Tagawa	深山鐵線蕨	
<i>Adiantum hispidulum</i> Sw.	毛葉鐵線蕨	<i>Adiantum hispidulum</i> Sw.	毛葉鐵線蕨	<i>Adiantum hispidulum</i> Sw.	毛葉鐵線蕨	<i>Adiantum hispidulum</i> Sw.	毛羽鐵線蕨	<i>Adiantum hispidulum</i> Sw.	毛葉鐵線蕨	
<i>Adiantum malesianum</i> J.Ghatak	馬來鐵線蕨	<i>Adiantum malesianum</i> J.Ghatak	馬來鐵線蕨	<i>Adiantum malesianum</i> J.Ghatak	馬來鐵線蕨	<i>Adiantum malesianum</i> J.Ghatak	假粗羽鐵線蕨	<i>Adiantum malesianum</i> J.Ghatak	馬來鐵線蕨	
<i>Adiantum menglianense</i> Y.Y. Qian	孟連鐵線蕨	-	-	-	-	-	-	-	-	
<i>Adiantum monochlamys</i> D.C. Eaton	石長牛	<i>Adiantum monochlamys</i> D.C. Eaton	石長牛	<i>Adiantum monochlamys</i> D.C. Eaton	石長牛	<i>Adiantum monochlamys</i> D.C. Eaton	單蓋鐵線蕨	<i>Adiantum monochlamys</i> D.C. Eaton	石長牛	Kuo et al. (2016)
<i>Adiantum myriosorum</i> Baker	灰背鐵線蕨	<i>Adiantum myriosorum</i> Baker	灰背鐵線蕨	<i>Adiantum myriosorum</i> Baker	灰背鐵線蕨	<i>Adiantum myriosorum</i> Baker	灰背鐵線蕨	<i>Adiantum myriosorum</i> Baker	灰背鐵線蕨	
<i>Adiantum philippense</i> L.	半月形鐵線蕨	<i>Adiantum philippense</i> L.	半月形鐵線蕨	<i>Adiantum philippense</i> L.	半月形鐵線蕨	<i>Adiantum philippense</i> L.	半月形鐵線蕨	<i>Adiantum philippense</i> L.	半月形鐵線蕨	
<i>Adiantum radicans</i> C.Presl	細葉蕨鐵線蕨	<i>Adiantum radicans</i> C.Presl	細葉蕨鐵線蕨	<i>Adiantum radicans</i> C.Presl	細葉蕨鐵線蕨	-	-	-	-	
<i>Adiantum soboliferum</i> Wall. ex Hook.	翅柄鐵線蕨	<i>Adiantum soboliferum</i> Wall. ex Hook.	翅柄鐵線蕨	<i>Adiantum soboliferum</i> Wall. ex Hook.	翅柄鐵線蕨	<i>Adiantum soboliferum</i> Wall. ex Hook.	翅柄鐵線蕨	<i>Adiantum soboliferum</i> Wall. ex Hook.	翅柄鐵線蕨	
<i>Adiantum taiwanianum</i> Tagawa	臺灣鐵線蕨	<i>Adiantum taiwanianum</i> Tagawa	台灣鐵線蕨	<i>Adiantum taiwanianum</i> Tagawa	臺灣鐵線蕨(臺灣高山鐵線蕨)	<i>Adiantum roborowskii</i> Maxim. var. <i>taiwanianum</i> (Tagawa) W.C. Shieh	台灣高山鐵線蕨	<i>Adiantum roborowskii</i> Maxim. var. <i>taiwanianum</i> (Tagawa) W.C. Shieh	臺灣高山鐵線蕨	
<i>Adiantum tenerum</i> Sw.	胎鐵線蕨	-	-	-	-	-	-	-	-	
<i>Aleritopteris agetae</i> Saiki	深山粉背蕨	<i>Cheilanthes agetae</i> (Saiki) C.M.Kuo	深山粉背蕨	<i>Cheilanthes agetae</i> (Saiki) C.M.Kuo	深山粉背蕨	<i>Aleritopteris krameri</i> (Franch. & Sav.) Ching	克氏粉背蕨	<i>Cheilanthes farinosa</i> (Forsk.) Kaulf.	深山粉背蕨	
<i>Aleritopteris argentea</i> (S.G.Gmel.) Fée	長柄粉背蕨	<i>Cheilanthes argentea</i> (S.G.Gmel.) Kunze	長柄粉背蕨	<i>Cheilanthes argentea</i> (S.G.Gmel.) Kunze	長柄粉背蕨	-	-	<i>Cheilanthes argentea</i> (S.G.Gmel.) Kunze	長柄粉背蕨	
<i>Aleritopteris formosana</i> (Hayata) Tagawa	臺灣粉背蕨	<i>Cheilanthes formosana</i> Hayata	台灣粉背蕨	<i>Cheilanthes formosana</i> Hayata	台灣粉背蕨	<i>Aleritopteris formosana</i> (Hayata) Tagawa	台灣粉背蕨	<i>Cheilanthes formosana</i> (Forsk.) Kaulf.	深山粉背蕨	
<i>Aleritopteris henryi</i> (Christ) F.W. Li	亨氏擬早蕨	<i>Cheilanthes nitidula</i> Wall. ex Hook.	擬早蕨	<i>Cheilanthes nitidula</i> Wall. ex Hook.	擬早蕨	<i>Cheilanthes nitidula</i> Wall. ex Hook.	早蕨	<i>Midella henryi</i> (Christ) Hall	亨氏擬早蕨	
<i>Aleritopteris krameri</i> (Franch. & Sav.) Ching	克氏粉背蕨	<i>Cheilanthes krameri</i> Franch. & Sav.	粉背蕨	<i>Cheilanthes mexicana</i> Devenp.	粉背蕨	<i>Aleritopteris krameri</i> (Franch. & Sav.) Ching	克氏粉背蕨	-	-	
<i>Aleritopteris subargentea</i> Ching	擬長柄粉背蕨	<i>Cheilanthes subargentea</i> (Ching) C.M.Kuo	擬長柄粉背蕨	<i>Cheilanthes subargentea</i> (Ching) C.M.Kuo	擬長柄粉背蕨	-	-	-	-	
<i>Alsophila denticulata</i> Baker	韓氏杉蕨	<i>Cyathea hancockii</i> Copel.	韓氏杉蕨	<i>Cyathea hancockii</i> Copel.	韓氏杉蕨	<i>Alsophila denticulata</i> Baker	粗齒杉蕨	<i>Cyathea hancockii</i> Copel.	韓氏杉蕨	
<i>Alsophila fenicis</i> (Copel.) C.Chr.	蘭嶼筆筒樹	<i>Cyathea fenicis</i> Copel.	蘭嶼筆筒樹	<i>Cyathea fenicis</i> Copel.	蘭嶼筆筒樹	<i>Alsophila fenicis</i> (Copel.) C.Chr.	蘭嶼杉蕨	<i>Cyathea fenicis</i> Copel.	蘭嶼筆筒樹	
<i>Alsophila loheri</i> (Christ) R.M. Tryon	南洋杉蕨	<i>Cyathea loheri</i> Christ	南洋杉蕨	<i>Cyathea loheri</i> Christ	南洋杉蕨	<i>Alsophila loheri</i> (Christ) R.M. Tryon	南洋杉蕨	<i>Cyathea loheri</i> Christ	南洋杉蕨	
<i>Alsophila metteniana</i> Hance	小黑杉蕨	<i>Cyathea metteniana</i> (Hance) C.Chr. & Tardieu	台灣樹蕨	<i>Cyathea metteniana</i> (Hance) C.Chr. & Tardieu	台灣樹蕨	<i>Alsophila metteniana</i> Hance	小黑杉蕨	<i>Cyathea metteniana</i> (Hance) C.Chr. & Tardieu	台灣樹蕨	
<i>Alsophila podophylla</i> Hook.	鬼杉蕨	<i>Cyathea podophylla</i> (Hook.) Copel.	鬼杉蕨	<i>Cyathea podophylla</i> (Hook.) Copel.	鬼杉蕨	<i>Alsophila podophylla</i> Hooker	黑杉蕨	<i>Cyathea podophylla</i> (Hook.) Copel.	鬼杉蕨	
<i>Alsophila spinulosa</i> (Wall. ex Hook.) R.M. Tryon	臺灣杉蕨	<i>Cyathea spinulosa</i> Wall. ex Hook.	台灣杉蕨	<i>Cyathea spinulosa</i> Wall. ex Hook.	台灣杉蕨	<i>Alsophila spinulosa</i> (Wall. ex Hook.) R.M. Tryon	杉蕨	<i>Cyathea spinulosa</i> Wall. ex Hook.	台灣杉蕨	
<i>Amauropelta angustifrons</i> (Miq.) Y.H. Chang	小梯葉泛美金星蕨	<i>Thelypteris angustifrons</i> (Miq.) Ching	小梯葉副金星蕨	<i>Thelypteris angustifrons</i> (Miq.) Ching	小梯葉副金星蕨	<i>Parahelypteris angustifrons</i> (Miq.) Ching	狹羽金星蕨	<i>Parahelypteris angustifrons</i> (Miq.) Ching	小梯葉副金星蕨	
<i>Amauropelta angustifrons</i> (Miq.) Y.H. Chang × <i>A. glanduligera</i> (Kunze) Y.H. Chang	小梯葉泛美金星蕨 × 密腺泛美金星蕨	-	-	-	-	-	-	-	-	
<i>Amauropelta beddomei</i> (Baker) Y.H. Chang	縮羽泛美金星蕨	<i>Thelypteris beddomei</i> (Baker) Ching	縮羽金星蕨	<i>Thelypteris beddomei</i> (Baker) Ching	縮羽金星蕨	<i>Parahelypteris beddomei</i> (Baker) Ching	長根金星蕨	<i>Parahelypteris beddomei</i> (Baker) Ching	縮羽副金星蕨	
<i>Amauropelta glanduligera</i> (Kunze) Y.H. Chang	密腺泛美金星蕨	<i>Thelypteris glanduligera</i> (Kunze) Ching	密腺金星蕨	<i>Thelypteris glanduligera</i> (Kunze) Ching	密腺金星蕨	<i>Parahelypteris glanduligera</i> (Kunze) Ching var. <i>glanduligera</i>	金星蕨	<i>Parahelypteris glanduligera</i> (Kunze) Ching	密腺副金星蕨	
<i>Ampelopteris prolifera</i> (Retz.) Copel.	星毛蕨	<i>Cyclosorus prolifera</i> (Retz.) Tardieu ex Tardieu & C.Chr.	星毛蕨	<i>Cyclosorus prolifera</i> (Retz.) Tardieu ex Tardieu & C.Chr.	星毛蕨	<i>Ampelopteris prolifera</i> (Retz.) Copel.	星毛蕨	<i>Ampelopteris prolifera</i> (Retz.) Copel.	星毛蕨	
<i>Angiopteris × itoi</i> (W.C. Shieh) J.M. Camus	伊藤氏原始觀音座蓮	<i>Angiopteris itoi</i> (W.C. Shieh) J.M. Camus	伊藤氏原始觀音座蓮	<i>Angiopteris itoi</i> (W.C. Shieh) J.M. Camus	伊藤氏原始觀音座蓮	<i>Angiopteris itoi</i> (W.C. Shieh) J.M. Camus	伊藤氏蓮座蕨	<i>Archangiopteris itoi</i> W.C. Shieh	伊藤氏原始觀音座蓮	
<i>Angiopteris evecta</i> (G.Forst.) Hoffm.	蘭嶼觀音座蓮	<i>Angiopteris palmiformis</i> (Cav.) C.Chr.	蘭嶼觀音座蓮	<i>Angiopteris palmiformis</i> (Cav.) C.Chr.	蘭嶼觀音座蓮	<i>Angiopteris evecta</i> (G.Forst.) Hoffm.	蓮座蕨	<i>Angiopteris palmiformis</i> (Cav.) C.Chr.	蘭嶼觀音座蓮	
<i>Angiopteris lygodifolia</i> Rosenst.	觀音座蓮	<i>Angiopteris lygodifolia</i> Rosenst.	觀音座蓮	<i>Angiopteris lygodifolia</i> Rosenst.	觀音座蓮	<i>Angiopteris lygodifolia</i> Rosenst.	海金沙羽蓮座蕨	<i>Angiopteris lygodifolia</i> Rosenst.	觀音座蓮	
<i>Angiopteris somae</i> (Hayata) Makino & Nemoto	臺灣觀音座蓮	<i>Angiopteris somae</i> (Hayata) Makino & Nemoto	臺灣原始觀音座蓮	<i>Angiopteris somae</i> (Hayata) Makino & Nemoto	臺灣原始觀音座蓮	<i>Angiopteris somae</i> (Hayata) Makino & Nemoto	相馬氏蓮座蕨	<i>Archangiopteris somai</i> Hayata	臺灣原始觀音座蓮	
<i>Anogramma leptophyllum</i> (L.) Link	翠蕨	<i>Anogramma leptophyllum</i> (L.) Link	翠蕨	<i>Anogramma leptophyllum</i> (L.) Link	翠蕨	<i>Anogramma leptophyllum</i> (L.) Link	薄葉翠蕨	<i>Anogramma leptophyllum</i> (L.) Link	翠蕨	
<i>Antrophyum callifolium</i> Blume	美葉車前蕨	<i>Antrophyum alatum</i> Brack.	有翅車前蕨	-	-	-	-	-	-	
<i>Antrophyum castaneum</i> H.Ito	栗色車前蕨	<i>Antrophyum castaneum</i> H.Ito	阿里山車前蕨	-	-	<i>Antrophyum castaneum</i> H.Ito	栗色車前蕨	-	-	
<i>Antrophyum formosanum</i> Hieron.	臺灣車前蕨	<i>Antrophyum formosanum</i> Hieron.	臺灣車前蕨	<i>Antrophyum formosanum</i> Hieron.	台灣車前蕨	<i>Antrophyum formosanum</i> Hieron.	台灣車前蕨	<i>Antrophyum formosanum</i> Hieron.	台灣車前蕨	
<i>Antrophyum henryi</i> Hieron.	亨利氏車前蕨	<i>Antrophyum henryi</i> Hieron.	亨利氏車前蕨	-	-	<i>Antrophyum henryi</i> Hieron.	車前蕨	-	-	
<i>Antrophyum obovatum</i> Baker	車前蕨	<i>Antrophyum obovatum</i> Baker	長柄車前蕨	<i>Antrophyum obovatum</i> Baker	車前蕨	<i>Antrophyum obovatum</i> Baker	長柄車前蕨	<i>Antrophyum obovatum</i> Baker	車前蕨	
<i>Antrophyum parvulum</i> Blume	小車前蕨	<i>Antrophyum parvulum</i> Blume	無柄車前蕨	<i>Antrophyum parvulum</i> Blume	無柄車前蕨	<i>Antrophyum parvulum</i> Blume	小車前蕨	<i>Antrophyum parvulum</i> Blume	無柄車前蕨	
<i>Antrophyum sessilifolium</i> (Cav.) Spreng.	無柄車前蕨	<i>Antrophyum sessilifolium</i> (Cav.) Spreng.	蘭嶼車前蕨	<i>Antrophyum sessilifolium</i> (Cav.) Spreng.	無柄車前蕨	<i>Antrophyum sessilifolium</i> (Cav.) Spreng.	无柄車前蕨	<i>Antrophyum sessilifolium</i> (Cav.) Spreng.	無柄車前蕨	
<i>Arachniodes amabilis</i> (Blume) Tindale var. <i>amabilis</i>	屈久複葉耳蕨	<i>Arachniodes yakusimensis</i> (H.Ito) Nakaike	屈久複葉耳蕨	<i>Arachniodes rhomboidea</i> (Wall. ex Mett.) Ching var. <i>yakusimensis</i> (H.Ito) W.C. Shieh	屈久複葉耳蕨	<i>Arachniodes amabilis</i> (Blume) Tindale	斜方复叶耳蕨	<i>Arachniodes rhomboidea</i> (Wall. ex Mett.) Ching var. <i>yakusimensis</i> (H.Ito) W.C. Shieh	屈久複葉耳蕨	
<i>Arachniodes amabilis</i> (Blume) Tindale var. <i>rhomboidea</i> (Wall. ex Mett.) Y.H. Chang	斜方複葉耳蕨	<i>Arachniodes rhomboidea</i> (Wall. ex Mett.) Ching	斜方複葉耳蕨	<i>Arachniodes rhomboidea</i> (Wall. ex Mett.) Ching	斜方複葉耳蕨	<i>Arachniodes amabilis</i> (Blume) Tindale	斜方复叶耳蕨	<i>Arachniodes rhomboidea</i> (Wall. ex Mett.) Ching var. <i>rhomboidea</i>	斜方複葉耳蕨	
<i>Arachniodes aristata</i> (G.Forst.) Tindale	細葉複葉耳蕨	<i>Arachniodes aristata</i> (G.Forst.) Tindale	細葉複葉耳蕨	<i>Arachniodes aristata</i> (G.Forst.) Tindale	細葉複葉耳蕨	<i>Arachniodes aristata</i> (G.Forst.) Tindale	刺頭复叶耳蕨	<i>Arachniodes aristata</i> (G.Forst.) Tindale	細葉複葉耳蕨	
<i>Arachniodes canalis</i> Ching	尾形複葉耳蕨	-	-	-	-	<i>Arachniodes chinensis</i> (Rosenst.) Ching	中華复叶耳蕨	-	-	
<i>Arachniodes chinensis</i> (Rosenst.) Ching	中華複葉耳蕨	-	-	-	-	-	-	-	-	
<i>Arachniodes festina</i> (Hance) Ching	臺灣兩面複葉耳蕨	<i>Arachniodes festina</i> (Hance) Ching	臺灣兩面複葉耳蕨	<i>Arachniodes festina</i> (Hance) Ching	臺灣兩面複葉耳蕨	<i>Arachniodes festina</i> (Hance) Ching	南兩复叶耳蕨	<i>Arachniodes festina</i> (Hance) Ching	臺灣兩面複葉耳蕨	
<i>Arachniodes globosora</i> (Hayata) Ching	臺灣複葉耳蕨	<i>Arachniodes globosora</i> (Hayata) Ching	臺灣複葉耳蕨	<i>Arachniodes globosora</i> (Hayata) Ching	臺灣複葉耳蕨	<i>Arachniodes globosora</i> (Hayata) Ching	臺灣复叶耳蕨	<i>Arachniodes globosora</i> (Hayata) Ching	臺灣複葉耳蕨	
<i>Arachniodes nigropinnata</i> (Ching) Ching	黑鱗複葉耳蕨	<i>Arachniodes nigropinnata</i> (Ching) Ching	黑鱗複葉耳蕨	<i>Arachniodes nigropinnata</i> (Ching) Ching	黑鱗複葉耳蕨	<i>Arachniodes nigropinnata</i> (Ching) Ching	黑鱗复叶耳蕨	<i>Arachniodes nigropinnata</i> (Ching) Ching	黑鱗複葉耳蕨	
<i>Arachniodes pseudoaristata</i> (Tagawa) Ohwi	小葉複葉耳蕨	<i>Arachniodes pseudoaristata</i> (Tagawa) Ohwi	小葉複葉耳蕨	<i>Arachniodes pseudoaristata</i> (Tagawa) Ohwi	小葉複葉耳蕨	<i>Arachniodes speciosa</i> (D.Don) Ching	美莖复叶耳蕨	<i>Arachniodes pseudoaristata</i> (Tagawa) Ohwi	小葉複葉耳蕨	
<i>Arachniodes quadriripinata</i> (Hayata) Seriz.	毛苞擬複葉耳蕨	<i>Arachniodes quadriripinata</i> (Hayata) Seriz.	毛苞擬複葉耳蕨	<i>Arachniodes quadriripinata</i> (Hayata) Seriz.	毛苞擬複葉耳蕨	<i>Arachniodes quadriripinata</i> (Hayata) Seriz.	四回毛枝蕨	<i>Leptorumpha quadriripinata</i> (Hayata) H.Ito	毛苞擬複葉耳蕨	
<i>Arthromeris lehmannii</i> (Mett.) Ching	肢節蕨	<i>Arthromeris lehmannii</i> (Mett.) Ching	肢節蕨	<i>Arthromeris pinnata</i> (Hayata) Ching	肢節蕨	<i>Arthromeris lehmannii</i> (Mett.) Ching	竹股蕨	<i>Arthromeris lehmannii</i> (Mett.) Ching	肢節蕨	
<i>Arthropteris palisotii</i> (Desv.) Alston	藤蕨	<i>Arthropteris palisotii</i> (Desv.) Alston	藤蕨	<i>Arthropteris palisotii</i> (Desv.) Alston	藤蕨	<i>Arthropteris palisotii</i> (Desv.) Alston	鹿角蕨	<i>Arthropteris palisotii</i> (Desv.) Alston	藤蕨	
<i>Asplenium × shikokianum</i> Makino	四國鐵角蕨	<i>Asplenium × shikokianum</i> Makino	四國鐵角蕨	<i>Asplenium × shikokianum</i> Makino	四國鐵角蕨	-	-	<i>Asplenium × shikokianum</i> Makino	四國鐵角蕨	

<i>Asplenium</i> × <i>wangii</i> C.M.Kuo	王氏鐵角蕨	<i>Asplenium</i> × <i>wangii</i> C.M.Kuo	王氏鐵角蕨	<i>Asplenium</i> × <i>wangii</i> C.M.Kuo	王氏鐵角蕨	-	-	-
<i>Asplenium adiantum-nigrum</i> L.	深山鐵角蕨	<i>Asplenium adiantum-nigrum</i> L.	深山鐵角蕨	<i>Asplenium adiantum-nigrum</i> L.	深山鐵角蕨	<i>Asplenium adiantum-nigrum</i> L.	黑色鐵角蕨	<i>Asplenium adiantum-nigrum</i> L.
<i>Asplenium antiquum</i> Makino	山蘇花	<i>Asplenium antiquum</i> Makino	山蘇花	<i>Asplenium antiquum</i> Makino	大葉鐵角蕨(大鐵角蕨)	<i>Asplenium antiquum</i> Makino	大葉鐵角蕨	<i>Asplenium antiquum</i> Makino
<i>Asplenium bullatum</i> Wall. ex Mett.	大鐵角蕨	<i>Asplenium bullatum</i> Wall. ex Mett.	大鐵角蕨	<i>Asplenium bullatum</i> Wall. ex Mett.	大鐵角蕨	<i>Asplenium bullatum</i> Wall. ex Mett.	大鐵角蕨	<i>Asplenium bullatum</i> Wall. ex Mett.
<i>Asplenium capillipes</i> Makino	姬鐵角蕨	<i>Asplenium capillipes</i> Makino	姬鐵角蕨	<i>Asplenium capillipes</i> Makino	鐵角蕨	<i>Asplenium capillipes</i> Makino	鐵角蕨	<i>Asplenium capillipes</i> Makino
<i>Asplenium crinitae</i> Hance	毛軸鐵角蕨	-	-	-	-	-	-	-
<i>Asplenium cuneatiforme</i> Christ	大蓬萊鐵角蕨	<i>Asplenium cuneatiforme</i> Christ	大蓬萊鐵角蕨	<i>Asplenium cuneatiforme</i> Christ	大蓬萊鐵角蕨	<i>Asplenium cuneatiforme</i> Christ	烏來鐵角蕨	<i>Asplenium cuneatiforme</i> Christ
<i>Asplenium ensiforme</i> Wall. ex Hook. & Grev.	劍葉鐵角蕨	<i>Asplenium ensiforme</i> Wall. ex Hook. & Grev.	劍葉鐵角蕨	<i>Asplenium ensiforme</i> Wall. ex Hook. & Grev.	劍葉鐵角蕨	<i>Asplenium ensiforme</i> Wall. ex Hook. & Grev.	劍葉鐵角蕨	<i>Asplenium ensiforme</i> Wall. ex Hook. & Grev.
<i>Asplenium exiguum</i> Bedd.	雲南鐵角蕨	<i>Asplenium yunnanense</i> Franch.	雲南鐵角蕨	<i>Asplenium yunnanense</i> Franch.	雲南鐵角蕨	<i>Asplenium exiguum</i> Bedd.	雲南鐵角蕨	<i>Asplenium yunnanense</i> Franch.
<i>Asplenium formosae</i> Christ	南海鐵角蕨	<i>Asplenium formosae</i> Christ	南海鐵角蕨	<i>Asplenium formosae</i> Christ	南海鐵角蕨	<i>Asplenium formosae</i> Christ	南海鐵角蕨	<i>Asplenium formosae</i> Christ
<i>Asplenium formosae</i> Christ × <i>A. griffithianum</i> Hook.	南海鐵角蕨 × 叢葉鐵角蕨	<i>Asplenium formosae</i> Christ × <i>A. griffithianum</i> Hook.	-	-	-	-	-	-
<i>Asplenium griffithianum</i> Hook.	叢葉鐵角蕨	<i>Asplenium griffithianum</i> Hook.	叢葉鐵角蕨	<i>Asplenium griffithianum</i> Hook.	叢葉鐵角蕨	<i>Asplenium griffithianum</i> Hook.	厚叶鐵角蕨	<i>Asplenium griffithianum</i> Hook.
<i>Asplenium guenzatianum</i> Mett. ex Kuhn	鱗柄鐵角蕨	<i>Asplenium lacinioides</i> Fraser-Jenk., Pangtey & Khullar	鱗柄鐵角蕨	<i>Asplenium guenzatianum</i> Mett. ex Kuhn	鱗柄鐵角蕨	<i>Asplenium guenzatianum</i> Mett. ex Kuhn	鱗柄鐵角蕨	<i>Asplenium laciniatum</i> D.Don
<i>Asplenium incisum</i> Thunb.	縮羽鐵角蕨	<i>Asplenium incisum</i> Thunb.	縮羽鐵角蕨	<i>Asplenium incisum</i> Thunb.	縮羽鐵角蕨	<i>Asplenium incisum</i> Thunb.	虎尾鐵角蕨	<i>Asplenium incisum</i> Thunb.
<i>Asplenium matsumurae</i> Christ	蘭嶼鐵角蕨	<i>Asplenium serricula</i> Fee	蘭嶼鐵角蕨	<i>Asplenium serricula</i> Fee	蘭嶼鐵角蕨	<i>Asplenium matsumurae</i> Christ	三鈎鐵角蕨	<i>Asplenium matsumurae</i> Christ
<i>Asplenium nidus</i> L.	臺灣山蘇花	<i>Asplenium nidus</i> L.	臺灣山蘇花	<i>Asplenium nidus</i> L.	臺灣山蘇花	<i>Asplenium nidus</i> L.	蕨	<i>Asplenium nidus</i> L.
<i>Asplenium normale</i> D.Don var. <i>boreale</i> Ohwi ex Sa. Kurata	北方生芽鐵角蕨	<i>Asplenium boreale</i> (Ohwi ex Sa. Kurata) Nakaïke	北方生芽鐵角蕨	-	-	-	-	-
<i>Asplenium normale</i> D.Don var. <i>normale</i>	生芽鐵角蕨	<i>Asplenium normale</i> D.Don	生芽鐵角蕨	<i>Asplenium normale</i> D.Don	生芽鐵角蕨	<i>Asplenium normale</i> D.Don	鋼性鐵角蕨	<i>Asplenium normale</i> D.Don
<i>Asplenium oldhamii</i> Hance	俄氏鐵角蕨	<i>Asplenium oldhamii</i> Hance	俄氏鐵角蕨	<i>Asplenium oldhamii</i> Hance	俄氏鐵角蕨	<i>Asplenium oldhamii</i> Hance	東南鐵角蕨	<i>Asplenium oldhamii</i> Hance
<i>Asplenium pekinense</i> Hance	北京鐵角蕨	<i>Asplenium pekinense</i> Hance	北京鐵角蕨	<i>Asplenium pekinense</i> Hance	北京鐵角蕨	<i>Asplenium pekinense</i> Hance	-	-
<i>Asplenium pifongiae</i> L.Y. Kuo, F.W.Li & Y.H.Chang	碧鳳鐵角蕨	-	-	-	-	-	-	-
<i>Asplenium polyodon</i> G.Forst.	萆薺鐵角蕨	<i>Asplenium falcatum</i> Lam.	萆薺鐵角蕨	<i>Asplenium polyodon</i> G.Forst.	萆薺鐵角蕨	<i>Asplenium polyodon</i> G.Forst.	鱗叶鐵角蕨	<i>Asplenium adiantoides</i> (L.) C.Chr.
<i>Asplenium proloungatum</i> Hook.	長生鐵角蕨	<i>Asplenium proloungatum</i> Hook.	長生鐵角蕨	<i>Asplenium proloungatum</i> Hook.	長生鐵角蕨	<i>Asplenium proloungatum</i> Hook.	長叶鐵角蕨	<i>Asplenium proloungatum</i> Hook.
<i>Asplenium pseudolaserptifolium</i> Ching	大黑柄鐵角蕨	<i>Asplenium pseudolaserptifolium</i> Ching	黑鱗鐵角蕨	<i>Asplenium pseudolaserptifolium</i> Ching	黑鱗鐵角蕨	<i>Asplenium pseudolaserptifolium</i> Ching	假大羽鐵角蕨	<i>Asplenium pseudolaserptifolium</i> Ching
<i>Asplenium pulcherrimum</i> (Baker) Ching ex Tardieu	細葉鐵角蕨	<i>Asplenium pulcherrimum</i> (Baker) Ching ex Tardieu	細葉鐵角蕨	<i>Asplenium pulcherrimum</i> (Baker) Ching ex Tardieu	細葉鐵角蕨	<i>Asplenium pulcherrimum</i> (Baker) Ching ex Tardieu	叶基寬鐵角蕨	<i>Asplenium pulcherrimum</i> (Baker) Ching ex Tardieu
<i>Asplenium ritense</i> Hayata	尖葉鐵角蕨	<i>Asplenium ritense</i> Hayata	尖葉鐵角蕨	<i>Asplenium ritense</i> Hayata	尖葉鐵角蕨	<i>Asplenium ritense</i> Hayata	脊脊補鐵角蕨	<i>Asplenium ritense</i> Hayata
<i>Asplenium ruta-muraria</i> L.	銀杏葉鐵角蕨	<i>Asplenium ruta-muraria</i> L.	銀杏葉鐵角蕨	<i>Asplenium ruta-muraria</i> L.	銀杏葉鐵角蕨	<i>Asplenium ruta-muraria</i> L.	銀叶鐵角蕨	<i>Asplenium ruta-muraria</i> L.
<i>Asplenium scolopendrium</i> L. subsp. <i>japonicum</i> (Kom.) Rasbach, Reichst. & Viane	對開蕨	<i>Asplenium scolopendrium</i> L.	對開蕨	<i>Asplenium scolopendrium</i> L.	對開蕨	<i>Asplenium komarovii</i> Akas.	对开蕨	<i>Asplenium scolopendrium</i> L.
<i>Asplenium septentrionale</i> (L.) Hoffm.	線葉鐵角蕨	<i>Asplenium septentrionale</i> (L.) Hoffm.	線葉鐵角蕨	<i>Asplenium septentrionale</i> (L.) Hoffm.	線葉鐵角蕨	<i>Asplenium septentrionale</i> (L.) Hoffm.	叉叶鐵角蕨	<i>Asplenium septentrionale</i> (L.) Hoffm.
<i>Asplenium setoi</i> N. Murak. & Seriz.	東洋山蘇花	<i>Asplenium australasicum</i> (J.Sm.) Hook.	南洋山蘇花	-	-	-	-	-
<i>Asplenium steerei</i> Harr.	劍羽鐵角蕨	-	-	-	-	-	-	-
<i>Asplenium sublaserptifolium</i> Ching	黃鱗大黑柄鐵角蕨	<i>Asplenium neolaserptifolium</i> Tardieu & Ching	大黑柄鐵角蕨	<i>Asplenium neolaserptifolium</i> Tardieu & Ching	黃鱗鐵角蕨(大黑柄鐵角蕨)	<i>Asplenium sublaserptifolium</i> Ching	擬大羽鐵角蕨	<i>Asplenium neolaserptifolium</i> Tardieu & Ching
<i>Asplenium subtriatatum</i> (Seriz.) Y.H.Chang	擬鱗鐵角蕨	-	-	-	-	-	-	-
<i>Asplenium tenerum</i> G.Forst.	鈍齒鐵角蕨	<i>Asplenium tenerum</i> G.Forst.	鈍齒鐵角蕨	<i>Asplenium tenerum</i> G.Forst.	鈍齒鐵角蕨	<i>Asplenium tenerum</i> G.Forst.	膜連鐵角蕨	<i>Asplenium tenerum</i> G.Forst.
<i>Asplenium tenuicaule</i> Hayata	小葉鐵角蕨	<i>Asplenium tenuicaule</i> Hayata	小葉鐵角蕨	<i>Asplenium tenuicaule</i> Hayata	小葉鐵角蕨	<i>Asplenium tenuicaule</i> Hayata	細葉鐵角蕨	<i>Asplenium tenuicaule</i> Hayata
<i>Asplenium tenuifolium</i> D.Don	薄葉鐵角蕨	<i>Asplenium tenuifolium</i> D.Don	薄葉鐵角蕨	<i>Asplenium tenuifolium</i> D.Don	薄葉鐵角蕨	<i>Asplenium tenuifolium</i> D.Don	細裂鐵角蕨	<i>Asplenium tenuifolium</i> D.Don
<i>Asplenium trichomanes</i> L.	鐵角蕨	<i>Asplenium trichomanes</i> L.	鐵角蕨	<i>Asplenium trichomanes</i> L.	鐵角蕨	<i>Asplenium trichomanes</i> L.	鐵角蕨	<i>Asplenium trichomanes</i> L.
<i>Asplenium tripteropus</i> Nakai	三翅鐵角蕨	<i>Asplenium tripteropus</i> Nakai	三翅鐵角蕨	<i>Asplenium tripteropus</i> Nakai	三翅鐵角蕨	<i>Asplenium tripteropus</i> Nakai	三翅鐵角蕨	<i>Asplenium tripteropus</i> Nakai
<i>Asplenium viride</i> Huds.	綠柄鐵角蕨	<i>Asplenium viride</i> Huds.	綠柄鐵角蕨	<i>Asplenium viride</i> Huds.	綠柄鐵角蕨	<i>Asplenium viride</i> Huds.	歐亞鐵角蕨	<i>Asplenium viride</i> Huds.
<i>Asplenium wilfordii</i> Mett. ex Kuhn var. <i>densum</i> Rosenst.	密生鐵角蕨	-	-	-	-	-	-	-
<i>Asplenium wilfordii</i> Mett. ex Kuhn var. <i>wilfordii</i>	威氏鐵角蕨	<i>Asplenium wilfordii</i> Mett. ex Kuhn	威氏鐵角蕨	<i>Asplenium wilfordii</i> Mett. ex Kuhn	威氏鐵角蕨	<i>Asplenium wilfordii</i> Mett. ex Kuhn	圓形鐵角蕨	-
<i>Asplenium wrightii</i> D.C.Eaton ex Hook.	萊氏鐵角蕨	<i>Asplenium wrightii</i> D.C.Eaton ex Hook.	萊氏鐵角蕨	<i>Asplenium wrightii</i> D.C.Eaton ex Hook.	萊氏鐵角蕨	<i>Asplenium wrightii</i> D.C.Eaton ex Hook.	狹翅鐵角蕨	<i>Asplenium wrightii</i> D.C.Eaton ex Hook.
<i>Asplenium yoshinagae</i> Makino	針葉鐵角蕨	<i>Asplenium yoshinagae</i> Makino	針葉鐵角蕨	<i>Asplenium yoshinagae</i> Makino	針葉鐵角蕨	<i>Asplenium indicum</i> Sledge	胎生鐵角蕨	<i>Asplenium yoshinagae</i> Makino
<i>Athyrium antisopierum</i> Christ	宿瓣蓋蕨	<i>Athyrium antisopierum</i> Christ	宿瓣蓋蕨	<i>Athyrium antisopierum</i> Christ	宿瓣蓋蕨	<i>Athyrium antisopierum</i> Christ	宿瓣蓋蕨	<i>Athyrium antisopierum</i> Christ
<i>Athyrium arisanense</i> (Hayata) Tagawa	阿里山蹄蓋蕨	<i>Athyrium arisanense</i> (Hayata) Tagawa	阿里山蹄蓋蕨	<i>Athyrium arisanense</i> (Hayata) Tagawa	阿里山蹄蓋蕨	<i>Athyrium arisanense</i> (Hayata) Tagawa	阿里山蹄蓋蕨	<i>Athyrium arisanense</i> (Hayata) Tagawa
<i>Athyrium atkinsonii</i> Bedd.	亞德氏蹄蓋蕨	<i>Athyrium atkinsonii</i> Bedd.	大葉假冷蕨	<i>Athyrium atkinsonii</i> Bedd.	亞德氏蹄蓋蕨(假冷蕨)	<i>Athyrium atkinsonii</i> Bedd.	大叶假冷蕨	<i>Athyrium atkinsonii</i> Bedd.
<i>Athyrium auriculatum</i> Seriz.	耳垂蹄蓋蕨	<i>Athyrium auriculatum</i> Seriz.	耳垂蹄蓋蕨	<i>Athyrium auriculatum</i> Seriz.	耳垂蹄蓋蕨	<i>Athyrium clivicola</i> Tagawa var. <i>clivicola</i>	坡生蹄蓋蕨	<i>Athyrium auriculatum</i> Seriz.
<i>Athyrium cryptogrammoides</i> Hayata	合歡山蹄蓋蕨	<i>Athyrium cryptogrammoides</i> Hayata	合歡山蹄蓋蕨	<i>Athyrium cryptogrammoides</i> Hayata	合歡山蹄蓋蕨	<i>Athyrium cryptogrammoides</i> Hayata	合歡山蹄蓋蕨	<i>Athyrium cryptogrammoides</i> Hayata
<i>Athyrium cuningianum</i> (C.Presl) Ching	安蕨	<i>Athyrium cuningianum</i> (C.Presl) Ching	安蕨	<i>Athyrium cuningianum</i> (C.Presl) Ching	安蕨	<i>Antiscampium cuningianum</i> C.Presl	-	<i>Athyrium cuningianum</i> (C.Presl) Ching
<i>Athyrium decurrentialatum</i> (Hook.) Copel. var. <i>decurtialatum</i>	貞蕨	<i>Cornopteris decurrentialata</i> (Hook.) Nakai var. <i>decurtialata</i>	貞蕨	-	-	<i>Cornopteris decurrentialatum</i> (Hook.) Nakai	角蕨	-
<i>Athyrium decurrentialatum</i> (Hook.) Copel. var. <i>pilosella</i> (H.Ito) Ohwi	毛葉貞蕨	<i>Cornopteris decurrentialata</i> (Hook.) Nakai var. <i>pilosella</i> H.Ito	毛葉貞蕨	<i>Cornopteris decurrentialatum</i> (Hook.) Nakai	貞蕨	<i>Cornopteris decurrentialatum</i> (Hook.) Nakai	角蕨	<i>Cornopteris decurrentialatum</i> (Hook.) Nakai
<i>Athyrium delavayi</i> Christ var. <i>delavayi</i>	溪谷蹄蓋蕨	<i>Athyrium delavayi</i> Christ var. <i>delavayi</i>	溪谷蹄蓋蕨	<i>Athyrium delavayi</i> Christ	溪谷蹄蓋蕨(蹄蓋蕨)	<i>Athyrium delavayi</i> Christ	翅蹄蓋蕨	-
<i>Athyrium delavayi</i> Christ var. <i>subrigescens</i> Hayata	姬蹄蓋蕨	<i>Athyrium subrigescens</i> (Hayata) Hayata ex H.Ito	姬蹄蓋蕨	<i>Athyrium subrigescens</i> (Hayata) Hayata ex H.Ito	姬蹄蓋蕨	<i>Athyrium subrigescens</i> (Hayata) Hayata ex H.Ito	姬蹄蓋蕨	<i>Athyrium subrigescens</i> (Hayata) Hayata ex H.Ito
<i>Athyrium epirachis</i> (Christ) Ching	軸果蹄蓋蕨	<i>Athyrium epirachis</i> (Christ) Ching	軸果蹄蓋蕨	<i>Athyrium epirachis</i> (Christ) Ching	軸果蹄蓋蕨	<i>Athyrium epirachis</i> (Christ) Ching	軸果蹄蓋蕨	-
<i>Athyrium erythropodium</i> Hayata	紅柄蹄蓋蕨	<i>Athyrium erythropodium</i> Hayata	紅柄蹄蓋蕨	<i>Athyrium erythropodium</i> Hayata	紅柄蹄蓋蕨	<i>Athyrium erythropodium</i> Hayata	紅柄蹄蓋蕨	<i>Athyrium erythropodium</i> Hayata
<i>Athyrium fluviale</i> (Hayata) C.Chr.	大葉貞蕨	<i>Cornopteris banjaoensis</i> (C.Chr.) K.Iwats. & M.G.Price	大葉貞蕨	<i>Cornopteris banjaoensis</i> (C.Chr.) K.Iwats. & M.G.Price	大葉貞蕨	<i>Cornopteris banjaoensis</i> (C.Chr.) K.Iwats. & M.G.Price	溪生角蕨	<i>Cornopteris fluvialis</i> (Hayata) Tagawa
<i>Athyrium iseanum</i> Rosenst. var. <i>angustisectum</i> Tagawa	細葉蹄蓋蕨	<i>Athyrium iseanum</i> Rosenst	細葉蹄蓋蕨	<i>Athyrium iseanum</i> Rosenst var. <i>angustisectum</i> Tagawa	細葉蹄蓋蕨	<i>Athyrium iseanum</i> Rosenst var. <i>iseanum</i> Tagawa	長江蹄蓋蕨	<i>Athyrium iseanum</i> Rosenst
<i>Athyrium leiopodium</i> (Hayata) Tagawa	小葉蹄蓋蕨	<i>Athyrium leiopodium</i> (Hayata) Tagawa	小葉蹄蓋蕨	<i>Athyrium leiopodium</i> (Hayata) Tagawa	小葉蹄蓋蕨	-	-	-
<i>Athyrium minimum</i> Ching	七星山蹄蓋蕨	<i>Athyrium minimum</i> Ching	小葉蹄蓋蕨	<i>Athyrium minimum</i> Ching	小葉蹄蓋蕨	<i>Athyrium minimum</i> Ching	小蹄蓋蕨	-
<i>Athyrium mupinense</i> Christ	細裂蹄蓋蕨	<i>Athyrium mupinense</i> Christ	細裂蹄蓋蕨	<i>Athyrium drepanopterum</i> (Kunze) A.Braun	細裂蹄蓋蕨	<i>Athyrium drepanopterum</i> (Kunze) A.Braun	多變蹄蓋蕨	<i>Athyrium drepanopterum</i> (Kunze) A.Braun
<i>Athyrium nakanoi</i> Makino	紅包蹄蓋蕨	<i>Athyrium nakanoi</i> Makino	紅包蹄蓋蕨	<i>Athyrium nakanoi</i> Makino	紅包蹄蓋蕨	<i>Athyrium nakanoi</i> Makino	紅包蹄蓋蕨	<i>Athyrium nakanoi</i> Makino
<i>Athyrium niponicum</i> (Mett.) Hance	日本蹄蓋蕨	<i>Athyrium niponicum</i> (Mett.) Hance	日本蹄蓋蕨	<i>Athyrium niponicum</i> (Mett.) Hance	日本蹄蓋蕨	<i>Antiscampium niponicum</i> (Mett.) Yea C.Liu, W.L.Chiou & M.Kato	日本安蕨	<i>Athyrium niponicum</i> (Mett.) Hance
<i>Athyrium opacum</i> (D.Don) Copel.	黑葉貞蕨	<i>Cornopteris opaca</i> (D.Don) Tagawa	黑葉貞蕨	<i>Cornopteris opaca</i> (D.Don) Tagawa	黑葉貞蕨	<i>Cornopteris opaca</i> (D.Don) Tagawa	黑叶角蕨	<i>Cornopteris decurrens-alatum</i> (Hook.) Nakai
<i>Athyrium oppositipennum</i> Hayata var. <i>oppositipennum</i>	對生蹄蓋蕨	<i>Athyrium oppositipennum</i> Hayata var. <i>oppositipennum</i>	對生蹄蓋蕨	<i>Athyrium oppositipennum</i> Hayata	對生蹄蓋蕨	<i>Athyrium oppositipennum</i> Hayata	對生蹄蓋蕨	<i>Athyrium oppositipennum</i> Hayata
<i>Athyrium oppositipennum</i> Hayata var. <i>pubescens</i> (Tagawa) Tagawa	逆羽蹄蓋蕨	<i>Athyrium oppositipennum</i> Hayata var. <i>pubescens</i> (Tagawa) Tagawa	逆羽蹄蓋蕨	<i>Athyrium reflexispinum</i> Hayata	逆羽蹄蓋蕨	<i>Athyrium reflexispinum</i> Hayata	逆羽蹄蓋蕨	<i>Athyrium reflexispinum</i> Hayata
<i>Athyrium otophorum</i> (Miq.) Koidz.	光蹄蓋蕨	<i>Athyrium otophorum</i> (Miq.) Koidz.	光蹄蓋蕨	<i>Athyrium otophorum</i> (Miq.) Koidz.	會田氏蹄蓋蕨	<i>Athyrium otophorum</i> (Miq.) Koidz.	光蹄蓋蕨	-
<i>Athyrium palustre</i> Seriz.	沼生蹄蓋蕨	<i>Athyrium palustre</i> Seriz.	沼生蹄蓋蕨	-	-	-	-	-
<i>Athyrium pubicostatum</i> Ching & Z.Y.Liu	假輪果蹄蓋蕨	<i>Athyrium pubicostatum</i> Ching & Z.Y.Liu	假輪果蹄蓋蕨	-	-	<i>Athyrium pubicostatum</i> Ching & Z.Y.Liu	貴州蹄蓋蕨	-
<i>Athyrium puncticaule</i> (Blume) T.Moore	密腺蹄蓋蕨	<i>Athyrium puncticaule</i> (Blume) T.Moore	密腺蹄蓋蕨	-	-	-	-	-
<i>Athyrium purpurascens</i> (Tagawa) Sa. Kurata	紫柄蹄蓋蕨	-	-	<i>Athyrium</i> × <i>purpurascens</i> (Tagawa) Sa. Kurata	紫柄蹄蓋蕨	-	-	-
<i>Athyrium sheareri</i> (Baker) Ching	華東安蕨	<i>Athyrium sheareri</i> (Baker) Ching	華東安蕨	<i>Athyrium sheareri</i> (Baker) Ching	華東安蕨	<i>Antiscampium sheareri</i> (Baker) Ching	華東安蕨	<i>Athyrium sheareri</i> (Baker) Ching
<i>Athyrium silvicola</i> Tagawa	高山蹄蓋蕨	<i>Athyrium silvicola</i> Tagawa	高山蹄蓋蕨	<i>Athyrium silvicola</i> Tagawa	高山蹄蓋蕨	<i>Athyrium silvicola</i> Tagawa	高山蹄蓋蕨	<i>Athyrium silvicola</i> Tagawa

<i>Athyrium strigillosum</i> (E.J.Lowe) Salomon	生芽蹄蓋蕨	<i>Athyrium strigillosum</i> (E.J.Lowe) Salomon	生芽蹄蓋蕨	<i>Athyrium strigillosum</i> (E.J.Lowe) Salomon	生芽蹄蓋蕨	<i>Athyrium strigillosum</i> (E.J.Lowe) Salomon	軟刺蹄蓋蕨	-	-
<i>Athyrium tocanense</i> (Hayata) Hayata	蓬萊蹄蓋蕨	<i>Athyrium tocanense</i> (Hayata) Hayata	蓬萊蹄蓋蕨	<i>Athyrium nigripes</i> (Blume) T. Moore	蓬萊蹄蓋蕨	<i>Athyrium nigripes</i> (Blume) T. Moore	黑足蹄蓋蕨	<i>Athyrium tocanense</i> (Hayata) Hayata	蓬萊蹄蓋蕨
<i>Athyrium tripinnatum</i> Tagawa	三回蹄蓋蕨	<i>Athyrium tripinnatum</i> Tagawa	三回蹄蓋蕨	<i>Athyrium foliolosum</i> (Wall.) Moore	薄葉蹄蓋蕨	<i>Athyrium tripinnatum</i> Tagawa	三回蹄蓋蕨	-	-
<i>Athyrium vidalii</i> (Franch. & Sav.) Nakai	山蹄蓋蕨	<i>Athyrium vidalii</i> (Franch. & Sav.) Nakai	山蹄蓋蕨	<i>Athyrium vidalii</i> (Franch. & Sav.) Nakai	山蹄蓋蕨	<i>Athyrium vidalii</i> (Franch. & Sav.) Nakai var. <i>vidalii</i>	尖頭蹄蓋蕨	<i>Athyrium vidalii</i> (Franch. & Sav.) Nakai	山蹄蓋蕨
<i>Azolla caroliniana</i> Willd.	卡州滿江紅	<i>Azolla filiculoides</i> Lam.	細葉滿江紅	-	-	-	-	-	Chen (2008)
<i>Azolla pinnata</i> R.Br.	滿江紅	<i>Azolla pinnata</i> R.Br.	滿江紅	<i>Azolla pinnata</i> R.Br.	滿江紅	<i>Azolla pinnata</i> R.Br. subsp. <i>asiatica</i> R.M.K. Saunders & K. Fowler	滿江紅	<i>Azolla pinnata</i> R.Br.	滿江紅
<i>Blechnidium melanopus</i> (Hook.) T. Moore	烏毛蕨	<i>Blechnum melanopus</i> Hook.	地尾烏毛蕨	<i>Blechnum melanopus</i> Hook.	地尾烏毛蕨	<i>Blechnidium melanopus</i> (Hook.) Moore	烏毛蕨	<i>Blechnum melanopus</i> Hook.	地尾烏毛蕨
<i>Blechnopsis orientalis</i> (L.) C. Presl	擬烏毛蕨	<i>Blechnum orientale</i> L.	烏毛蕨	<i>Blechnum orientale</i> L.	烏毛蕨	<i>Blechnum orientale</i> L.	烏毛蕨	<i>Blechnum orientale</i> L.	烏毛蕨
<i>Bolbitis × laxireticulata</i> K.Iwats.	網脈刺蕨	<i>Bolbitis × laxireticulata</i> K.Iwats.	網脈刺蕨	<i>Bolbitis × laxireticulata</i> K.Iwats.	網脈刺蕨	<i>Bolbitis × laxireticulata</i> K.Iwats.	網脈刺蕨	<i>Egenolfia laxireticulata</i> (K.Iwats.) C.M.Kuo	網脈刺蕨
<i>Bolbitis × nanjensis</i> C.M.Kuo	南仁刺蕨	<i>Bolbitis × nanjensis</i> C.M.Kuo	南仁刺蕨	<i>Bolbitis × nanjensis</i> C.M.Kuo	南仁刺蕨	<i>Bolbitis × nanjensis</i> C.M.Kuo	南仁刺蕨	-	-
<i>Bolbitis angustipinna</i> (Hayata) H.Ito	細葉實蕨	<i>Bolbitis angustipinna</i> (Hayata) H.Ito	細葉實蕨	<i>Bolbitis angustipinna</i> (Hayata) H.Ito	細葉實蕨	<i>Bolbitis angustipinna</i> (Hayata) H.Ito	多羽實蕨	<i>Bolbitis contaminans</i> (Wall.) Ching	細葉實蕨
<i>Bolbitis appendiculata</i> (Willd.) K.Iwats.	刺蕨	<i>Bolbitis appendiculata</i> (Willd.) K.Iwats.	刺蕨	<i>Bolbitis appendiculata</i> (Willd.) K.Iwats.	刺蕨	<i>Bolbitis appendiculata</i> (Willd.) K.Iwats.	刺蕨	<i>Egenolfia appendiculata</i> (Willd.) J.Sm.	刺蕨
<i>Bolbitis heteroclita</i> (C. Presl) Ching × <i>B. subcordata</i> (Copel.) Ching	尾葉實蕨 × 海南實蕨	<i>Bolbitis heteroclita</i> (C. Presl) Ching × <i>B. subcordata</i> (Copel.) Ching	-	-	-	-	-	-	-
<i>Bolbitis heteroclita</i> (C. Presl) Ching	尾葉實蕨	<i>Bolbitis heteroclita</i> (C. Presl) Ching	尾葉實蕨	<i>Bolbitis heteroclita</i> (C. Presl) Ching	尾葉實蕨(大實蕨)	<i>Bolbitis heteroclita</i> (C. Presl) Ching	長叶實蕨	<i>Bolbitis heteroclita</i> (C. Presl) Ching	尾葉實蕨(大實蕨)
<i>Bolbitis rhizophylla</i> (Kaulf.) Hemppman	大刺蕨	<i>Bolbitis rhizophylla</i> (Kaulf.) Hemppman	大刺蕨	<i>Bolbitis rhizophylla</i> (Kaulf.) Hemppman	大刺蕨	<i>Bolbitis rhizophylla</i> (Kaulf.) Hemppman	粗叶刺蕨	<i>Egenolfia rhizophylla</i> (Kaulf.) Fee	大刺蕨
<i>Bolbitis scalpnurata</i> (Fee) Ching	紅柄實蕨	<i>Bolbitis scalpnurata</i> (Fee) Ching	紅柄實蕨	<i>Bolbitis scalpnurata</i> (Fee) Ching	紅柄實蕨	<i>Bolbitis scalpnurata</i> (Fee) Ching	紅柄實蕨	-	-
<i>Bolbitis subcordata</i> (Copel.) Ching	海南實蕨	<i>Bolbitis subcordata</i> (Copel.) Ching	海南實蕨	<i>Bolbitis subcordata</i> (Copel.) Ching	海南實蕨	<i>Bolbitis subcordata</i> (Copel.) Ching	海南實蕨	<i>Bolbitis subcordata</i> (Copel.) Ching	海南實蕨
<i>Bolbitis virens</i> (Wall. ex Hook. & Grev.) Schott var. <i>compacta</i> Hemppman	厚葉實蕨	<i>Bolbitis virens</i> (Wall. ex Hook. & Grev.) Schott var. <i>compacta</i> Hemppman	厚葉實蕨	-	-	-	-	-	-
<i>Botrychium lunaria</i> (L.) Sw.	扇羽陰地蕨	<i>Botrychium lunaria</i> (L.) Sw.	扇羽陰地蕨	<i>Botrychium lunaria</i> (L.) Sw.	扇羽陰地蕨	<i>Botrychium lunaria</i> (L.) Sw.	扇羽陰地蕨	<i>Botrychium lunaria</i> (L.) Sw.	扇羽陰地蕨
<i>Botrychium virginianum</i> (L.) Michx.	繖蕨	-	-	-	-	-	-	-	Knapp & Hsu (2017)
<i>Brainea insignis</i> (Hook.) J.Sm.	蘇鐵蕨	<i>Brainea insignis</i> (Hook.) J.Sm.	蘇鐵蕨	<i>Brainea insignis</i> (Hook.) J.Sm.	蘇鐵蕨	<i>Brainea insignis</i> (Hook.) J.Sm.	苏铁蕨	<i>Brainea insignis</i> (Hook.) J.Sm.	蘇鐵蕨
<i>Callistopteris apifolia</i> (C. Presl) Copel.	毛桿蕨	<i>Cephalomanes apifolium</i> (C. Presl) K.Iwats.	毛桿蕨	<i>Cephalomanes apifolium</i> (C. Presl) K.Iwats.	毛桿蕨	<i>Callistopteris apifolia</i> (C. Presl) Copel.	毛桿蕨	<i>Callistopteris apifolia</i> (C. Presl) Copel.	毛桿蕨
<i>Calymmodon gracilis</i> (Fée) Copel.	疏毛荷苞蕨	<i>Calymmodon gracilis</i> (Fée) Copel.	疏毛荷苞蕨	<i>Calymmodon gracilis</i> (Fée) Copel.	疏毛荷苞蕨	<i>Calymmodon gracilis</i> (Fée) Copel.	疏毛荷苞蕨	<i>Calymmodon gracilis</i> (Fée) Copel.	疏毛荷苞蕨
<i>Calymmodon oligarctus</i> T.C.Hsu	-	-	-	-	-	-	-	-	Knapp & Hsu (2017)
<i>Calymmodon ordinatus</i> Copel.	姬荷苞蕨	<i>Calymmodon cuculatus</i> (Nees & Blume) C. Presl	姬荷苞蕨	<i>Calymmodon cuculatus</i> (Nees & Blume) C. Presl	姬荷苞蕨	<i>Calymmodon ordinatus</i> Copel.	姬荷苞蕨	<i>Calymmodon cuculatus</i> (Nees & Blume) C. Presl	姬荷苞蕨
<i>Cephalomanes javanicum</i> (Blume) C. Presl	菲律賓厚葉蕨	<i>Cephalomanes javanicum</i> (Blume) C. Presl var. <i>asplenoides</i> (C. Presl) K.Iwats.	菲律賓厚葉蕨	<i>Cephalomanes javanicum</i> (Blume) C. Presl var. <i>asplenoides</i> (C. Presl) K.Iwats.	菲律賓厚葉蕨	<i>Cephalomanes javanicum</i> (Blume) C. Presl	爪哇厚葉蕨	<i>Cephalomanes javanicum</i> (Blume) C. Presl	菲律賓厚葉蕨
<i>Ceratopteris gandchuidii</i> Brongn. var. <i>vulgaris</i> Masuyama & Watano	北方水蕨	-	-	-	-	-	-	-	Masuyama & Watano (2010)
<i>Ceratopteris thalictroides</i> (L.) Brongn.	水蕨	<i>Ceratopteris thalictroides</i> (L.) Brongn.	水蕨	<i>Ceratopteris thalictroides</i> (L.) Brongn.	水蕨	<i>Ceratopteris thalictroides</i> (L.) Brongn.	水蕨	<i>Ceratopteris thalictroides</i> (L.) Brongn.	水蕨
<i>Cheilanthes chusana</i> Hook.	細葉碎米蕨	<i>Cheilanthes chusana</i> Hook.	細葉碎米蕨	<i>Cheilanthes chusana</i> Hook.	細葉碎米蕨	<i>Cheilanthes chusana</i> Hook.	毛碎米蕨	<i>Cheilanthes chusana</i> Hook.	細葉碎米蕨
<i>Cheilanthes nuduscula</i> (R.Br.) T. Moore	毛碎米蕨	<i>Cheilanthes nuduscula</i> (R.Br.) T. Moore	毛碎米蕨	<i>Cheilanthes nuduscula</i> (R.Br.) T. Moore	毛碎米蕨	<i>Cheilanthes nuduscula</i> (R.Br.) T. Moore	隱囊蕨	<i>Cheilanthes hirsuta</i> (Poir.) Mett.	毛碎米蕨
<i>Cheilanthes tenuifolia</i> (Burm.f.) Sw.	薄葉碎米蕨	<i>Cheilanthes tenuifolia</i> (Burm.f.) Sw.	薄葉碎米蕨	<i>Cheilanthes tenuifolia</i> (Burm.f.) Sw.	薄葉碎米蕨	<i>Cheilanthes tenuifolia</i> (Burm.f.) Sw.	薄叶碎米蕨	<i>Cheilanthes tenuifolia</i> (Burm.f.) Sw.	薄葉碎米蕨
<i>Cheiropleuria integrifolia</i> (D.C. Eaton ex Hook.) M.Kato, Y.Yatabe, Sahashi & N.Murak.	燕尾蕨	<i>Cheiropleuria integrifolia</i> (D.C. Eaton ex Hook.) M.Kato, Y.Yatabe, Sahashi & N.Murak.	燕尾蕨	<i>Cheiropleuria integrifolia</i> (D.C. Eaton ex Hook.) M.Kato, Y.Yatabe, Sahashi & N.Murak.	燕尾蕨	<i>Cheiropleuria integrifolia</i> (D.C. Eaton ex Hook.) M.Kato, Y.Yatabe, Sahashi & N.Murak.	綠線燕尾蕨	<i>Cheiropleuria bicuspis</i> (Blume) C. Presl	燕尾蕨
<i>Christella × acuminatoides</i> (W.C. Shieh & J.L. Tsai) Y.H.Chang	囊小毛蕨	-	-	<i>Cyclosorus acuminatus</i> (Houtt.) Nakai var. × <i>acuminatoides</i> W.C. Shieh & J.L. Tsai	囊小毛蕨	-	-	<i>Cyclosorus acuminatus</i> (Houtt.) Nakai var. × <i>acuminatoides</i> W.C. Shieh & J.L. Tsai	囊小毛蕨
<i>Christella × intermedius</i> (W.C. Shieh & J.L. Tsai) Y.H.Chang	擬密毛小毛蕨	-	-	<i>Cyclosorus × intermedius</i> W.C. Shieh & J.L. Tsai	擬密毛小毛蕨	-	-	<i>Cyclosorus × intermedius</i> W.C. Shieh & J.L. Tsai	擬密毛小毛蕨
<i>Christella acuminata</i> (Houtt.) H.Lév.	小毛蕨	<i>Cyclosorus acuminatus</i> (Houtt.) Nakai	毛蕨	<i>Cyclosorus acuminatus</i> (Houtt.) Nakai	毛蕨(小毛蕨)	<i>Cyclosorus acuminatus</i> (Houtt.) Nakai var. <i>acuminatus</i>	漸尖毛蕨	<i>Cyclosorus acuminatus</i> (Houtt.) Nakai	毛蕨
<i>Christella arida</i> (D. Don) Holttum	密腺小毛蕨	<i>Cyclosorus arida</i> (D. Don) Tagawa	擬毛蕨	<i>Cyclosorus arida</i> (D. Don) Tagawa	擬毛蕨(密腺小毛蕨)	<i>Cyclosorus arida</i> (D. Don) Tagawa	干旱毛蕨	<i>Cyclosorus arida</i> (D. Don) Tagawa	密腺毛蕨(密腺毛蕨)
<i>Christella deniata</i> (Forssk.) Brownsey & Jermy	野小毛蕨	<i>Cyclosorus deniatus</i> (Forssk.) Ching	野毛蕨	<i>Cyclosorus deniatus</i> (Forssk.) Ching	野小毛蕨(野小毛蕨)	<i>Cyclosorus deniatus</i> (Forssk.) Ching	齒牙毛蕨	<i>Cyclosorus deniatus</i> (Forssk.) Ching	野毛蕨
<i>Christella ensifer</i> (Tagawa) Holttum ex C.M.Kuo	突尖小毛蕨	<i>Cyclosorus ensifer</i> (Tagawa) W.C. Shieh	廣葉毛蕨	<i>Cyclosorus ensifer</i> (Tagawa) W.C. Shieh	廣葉毛蕨(微縮小毛蕨)	<i>Cyclosorus ensifer</i> (Tagawa) W.C. Shieh	广叶毛蕨	<i>Cyclosorus acuminatus</i> (Houtt.) Nakai var. <i>kuliangensis</i> Ching	突尖毛蕨
<i>Christella jaculosa</i> (Christ) Holttum	小密腺小毛蕨	<i>Cyclosorus jaculosus</i> (Christ) H.Ito	小毛蕨	<i>Cyclosorus jaculosus</i> (Christ) H.Ito	小密腺小毛蕨	<i>Cyclosorus jaculosus</i> (Christ) H.Ito	崗台毛蕨	<i>Cyclosorus subpubescens</i> (Blume) Ching	梳毛蕨(密腺毛蕨)
<i>Christella latipinna</i> (Benth.) H.Lév.	微縮小毛蕨	<i>Cyclosorus latipinnus</i> (Benth.) Tardieu	微縮小毛蕨	<i>Cyclosorus latipinnus</i> (Benth.) Tardieu	微縮小毛蕨	<i>Cyclosorus latipinnus</i> (Benth.) Tardieu	羽羽毛蕨	<i>Cyclosorus acuminatus</i> (Houtt.) Nakai ex H.Ito var. <i>kuliangensis</i> Ching	梳毛蕨(微縮毛蕨)
<i>Christella papilio</i> (C.Hope) K.Iwats.	薄葉植毛蕨	<i>Cyclosorus papilio</i> (C.Hope) Ching	薄葉植毛蕨	<i>Cyclosorus papilio</i> (C.Hope) Ching	薄葉植毛蕨(縮羽毛蕨)	<i>Cyclosorus papilio</i> (C.Hope) Ching	蝶狀毛蕨	<i>Cyclosorus papilio</i> (C.Hope) Ching	薄葉植毛蕨
<i>Christella parasitica</i> (L.) H.Lév. ex Y.H.Chang	密毛小毛蕨	<i>Cyclosorus parasiticus</i> (L.) Farw.	密毛毛蕨	<i>Cyclosorus parasiticus</i> (L.) Farw.	密毛毛蕨	<i>Cyclosorus parasiticus</i> (L.) Farw.	海南毛蕨	<i>Cyclosorus parasiticus</i> (L.) Farw.	密毛毛蕨
<i>Chrysogrammitis glandulosa</i> (J.Sm.) Parris	金禾蕨	<i>Chrysogrammitis glandulosa</i> (J.Sm.) Parris	擬虎尾蕨蕨	<i>Ctenopteris merrittii</i> (Copel.) Tagawa	擬虎尾蕨蕨	<i>Chrysogrammitis glandulosa</i> (J.Sm.) Parris	金禾蕨	<i>Ctenopteris merrittii</i> (Copel.) Tagawa	擬虎尾蕨蕨
<i>Cibotium barometz</i> (L.) J.Sm.	金狗毛蕨	<i>Cibotium barometz</i> (L.) J.Sm.	金狗毛蕨	<i>Cibotium barometz</i> (L.) J.Sm.	金狗毛蕨	<i>Cibotium barometz</i> (L.) J.Sm.	金毛狗蕨	<i>Cibotium barometz</i> (L.) J.Sm.	金狗毛蕨
<i>Cibotium taiwanense</i> C.M.Kuo	臺灣金狗毛蕨	<i>Cibotium taiwanense</i> C.M.Kuo	臺灣金狗毛蕨	<i>Cibotium cumingii</i> Kunze	菲律賓金毛狗蕨	<i>Cibotium taiwanense</i> C.M.Kuo	菲律賓金毛狗蕨	<i>Cibotium taiwanense</i> C.M.Kuo	臺灣金狗毛蕨
<i>Claytoniandra claytoniana</i> (L.) Metzgar & Rouhan	絨紫葉蕨	<i>Osmunda claytoniana</i> L.	絨紫葉蕨	<i>Osmunda claytoniana</i> L.	台灣絨紫葉蕨	<i>Osmunda claytoniana</i> L.	絨紫葉蕨	<i>Osmunda claytoniana</i> L.	絨紫葉蕨
<i>Cleistoblechnum eburneum</i> (Christ) Gasper & Salino	閉囊蕨	<i>Blechnum eburneum</i> Christ	天長烏毛蕨	<i>Blechnum eburneum</i> Christ	天長烏毛蕨	<i>Struthiopteris eburnea</i> (Christ) Ching var. <i>obtusata</i> (Tagawa) Tagawa	天長羅漢蕨	<i>Struthiopteris eburnea</i> (Christ) Ching var. <i>obtusata</i> (Tagawa) Tagawa	天長羅漢蕨
<i>Coniogramme fraxinea</i> (D. Don) Fée ex Diels	全緣鳳了蕨	<i>Coniogramme fraxinea</i> (D. Don) Fée ex Diels	全緣鳳了蕨	<i>Coniogramme fraxinea</i> (D. Don) Fée ex Diels	全緣鳳了蕨	<i>Coniogramme fraxinea</i> (D. Don) Fée ex Diels	全緣鳳了蕨	<i>Coniogramme fraxinea</i> (D. Don) Fée ex Diels	全緣鳳了蕨
<i>Coniogramme intermedia</i> Hieron.	華鳳了蕨	<i>Coniogramme intermedia</i> Hieron.	華鳳了蕨	<i>Coniogramme intermedia</i> Hieron.	華鳳了蕨	<i>Coniogramme intermedia</i> Hieron. var. <i>glabra</i> Ching	普通鳳了蕨	<i>Coniogramme intermedia</i> Hieron.	華鳳了蕨
<i>Coniogramme japonica</i> (Thunb.) Diels	日本鳳了蕨	<i>Coniogramme japonica</i> (Thunb.) Diels	日本鳳了蕨	<i>Coniogramme japonica</i> (Thunb.) Diels	日本鳳了蕨	<i>Coniogramme japonica</i> (Thunb.) Diels	鳳了蕨	<i>Coniogramme japonica</i> (Thunb.) Diels	日本鳳了蕨
<i>Coniogramme procerca</i> (Wall.) Fée	高山鳳了蕨	<i>Coniogramme procerca</i> (Wall.) Fée	高山鳳了蕨	<i>Coniogramme procerca</i> (Wall.) Fée	高山鳳了蕨	<i>Coniogramme procerca</i> (Wall.) Fée	直角鳳了蕨	<i>Coniogramme procerca</i> (Wall.) Fée	高山鳳了蕨
<i>Coryopteris angulariloba</i> (Ching) L.J. He & X.C. Zhang	鈍頭亞亞金星蕨	<i>Thelypteris angulariloba</i> Ching	鈍頭金星蕨	<i>Thelypteris angulariloba</i> Ching	鈍頭金星蕨	<i>Paratheypteris angulariloba</i> (Ching) Ching	鈍角金星蕨	<i>Paratheypteris angulariloba</i> (Ching) Ching	鈍頭圓金星蕨
<i>Coryopteris castanea</i> (Tagawa) Y.H.Chang	栗柄亞亞金星蕨	<i>Thelypteris japonica</i> (Baker) Ching	栗柄金星蕨	<i>Thelypteris japonica</i> (Baker) Ching	栗柄金星蕨	<i>Coryopteris castanea</i> (Tagawa) Ching	台灣金星蕨	<i>Paratheypteris castanea</i> (Tagawa) Ching	栗柄圓金星蕨
<i>Crepidomanes bilabiatum</i> (Nees & Blume) Copel.	闊唇假脈蕨	<i>Crepidomanes bipunctatum</i> (Poir.) Copel.	闊唇假脈蕨	<i>Crepidomanes bipunctatum</i> (Poir.) Copel.	闊唇假脈蕨	<i>Crepidomanes bilabiatum</i> (Nees & Blume) Copel.	闊洋假脈蕨	<i>Crepidomanes bilabiatum</i> (Nees & Blume) Copel.	闊唇假脈蕨
<i>Crepidomanes bipunctatum</i> (Poir.) Copel.	闊洋假脈蕨	-	-	-	-	<i>Crepidomanes bipunctatum</i> (Poir.) Copel.	闊洋假脈蕨	-	-
<i>Crepidomanes grande</i> (Copel.) Ebihara & K.Iwats.	大球桿毛蕨	<i>Cephalomanes grande</i> (Copel.) K.Iwats.	大球桿毛蕨	<i>Cephalomanes grande</i> (Copel.) K.Iwats.	-	<i>Crepidomanes grande</i> (Copel.) Ebihara & K.Iwats.	-	<i>Crepidomanes grande</i> (Copel.) Ebihara & K.Iwats.	大球桿毛蕨
<i>Crepidomanes humile</i> (G. Forst.) Bosc	厚邊蕨	<i>Crepidomanes humile</i> (G. Forst.) Bosc	厚邊蕨	<i>Crepidomanes humile</i> (G. Forst.) Bosc	厚邊蕨	<i>Crepidomanes humile</i> (G. Forst.) Bosc	厚邊蕨	<i>Crepidomanes humile</i> (G. Forst.) Bosc	厚邊蕨
<i>Crepidomanes kurzii</i> (Bedd.) Tagawa & K.Iwats.	柯氏假脈蕨	<i>Crepidomanes kurzii</i> (Bedd.) Tagawa & K.Iwats.	假脈蕨	<i>Crepidomanes kurzii</i> (Bedd.) Tagawa & K.Iwats.	假脈蕨	<i>Crepidomanes kurzii</i> (Bedd.) Tagawa & K.Iwats.	柯氏假脈蕨	<i>Crepidomanes kurzii</i> (Bedd.) Tagawa & K.Iwats.	假脈蕨
<i>Crepidomanes latealatum</i> (Bosch) Copel.	翅柄假脈蕨	<i>Crepidomanes latealatum</i> (Bosch) Copel.	翅柄假脈蕨	<i>Crepidomanes latealatum</i> (Bosch) Copel.	翅柄假脈蕨	<i>Crepidomanes latealatum</i> (Bosch) Copel.	長柄假脈蕨	<i>Crepidomanes latealatum</i> (Bosch) Copel.	翅柄假脈蕨
<i>Crepidomanes latemarginale</i> (D.C. Eaton) Copel.	闊邊假脈蕨	<i>Crepidomanes latemarginale</i> (D.C. Eaton) Copel.	闊邊假脈蕨(雙葉假脈蕨)	<i>Crepidomanes latemarginale</i> (D.C. Eaton) Copel.	闊邊假脈蕨(雙葉假脈蕨)	<i>Crepidomanes latemarginale</i> (D.C. Eaton) Copel.	闊邊假脈蕨	<i>Crepidomanes latemarginale</i> (D.C. Eaton) Copel.	闊邊假脈蕨
<i>Crepidomanes makinoi</i> (C. Chr.) Copel.	變葉假脈蕨	<i>Crepidomanes palmifolium</i> (Hayata) DeVol	變葉假脈蕨	<i>Crepidomanes palmifolium</i> (Hayata) DeVol	變葉假脈蕨	<i>Crepidomanes latealatum</i> (Bosch) Copel.	長柄假脈蕨	<i>Crepidomanes palmifolium</i> (Hayata) DeVol	變葉假脈蕨
<i>Crepidomanes minutum</i> (Blume) K.Iwats. subsp. <i>minutum</i>	團扇蕨	<i>Crepidomanes minutum</i> (Blume) K.Iwats.	團扇蕨	<i>Crepidomanes minutum</i> (Blume) K.Iwats.	團扇蕨	<i>Crepidomanes minutum</i> (Blume) K.Iwats.	團扇蕨	<i>Crepidomanes minutum</i> (Blume) K.Iwats.	團扇蕨
<i>Crepidomanes minutum</i> (Blume) K.Iwats. subsp. <i>prolifera</i> (Blume) T.C.Hsu	長生團扇蕨	<i>Crepidomanes minutum</i> (Blume) K.Iwats.	團扇蕨	<i>Crepidomanes minutum</i> (Blume) K.Iwats.	團扇蕨	<i>Crepidomanes minutum</i> (Blume) K.Iwats.	團扇蕨	<i>Crepidomanes minutum</i> (Blume) K.Iwats.	團扇蕨
<i>Crepidomanes parvifolium</i> (Baker) K.Iwats.	小葉假脈蕨	<i>Crepidomanes parvifolium</i> (Baker) K.Iwats.	小葉假脈蕨	<i>Crepidomanes parvifolium</i> (Baker) K.Iwats.	小葉假脈蕨	<i>Crepidomanes parvifolium</i> (Baker) K.Iwats.	小葉假脈蕨	<i>Crepidomanes parvifolium</i> (Baker) K.Iwats.	小葉假脈蕨
<i>Crepidomanes rapicicola</i> (Racib.) Copel.	石生假脈蕨	<i>Crepidomanes rapicicola</i> (Racib.) Copel.	石生假脈蕨	<i>Crepidomanes rapicicola</i> (Racib.) Copel.	石生假脈蕨	<i>Crepidomanes rapicicola</i> (Racib.) Copel.	石生假脈蕨	<i>Crepidomanes rapicicola</i> (Racib.) Copel.	石生假脈蕨
<i>Crepidomanes schmidtianum</i> (Zenkner ex Taschner) K.Iwats. var. <i>latifrons</i> (Bosch) K.Iwats.	寬葉假脈蕨	<i>Crepidomanes latifrons</i> (Bosch) Ching	寬葉假脈蕨	<i>Crepidomanes latifrons</i> (Bosch) K.Iwats.	寬葉假脈蕨	<i>Crepidomanes schmidtianum</i> (Zenkner ex Taschner) K.Iwats. var. <i>latifrons</i> (Bosch) K.Iwats.	寬叶假脈蕨	<i>Crepidomanes schmidtianum</i> (Zenkner ex Taschner) K.Iwats. var. <i>latifrons</i> (Bosch) K.Iwats.	寬葉假脈蕨
<i>Crepidomanes thysanostomum</i> (Makino) Ebihara & K.Iwats.	球桿毛蕨	<i>Cephalomanes thysanostomum</i> (Makino) K.Iwats.	球毛桿蕨	<i>Cephalomanes thysanostomum</i> (Makino) K.Iwats.	球毛桿蕨	<i>Crepidomanes thysanostomum</i> (Makino) Ebihara & K.Iwats.	球桿毛蕨	<i>Crepidomanes thysanostomum</i> (Makino) Ebihara & K.Iwats.	球桿毛蕨
<i>Crepidomanes vitense</i> (Baker) Bostock	臺灣假脈蕨	<i>Crepidomanes vitense</i> (Baker) Bostock	臺灣假脈蕨	-	-	<i>Crepidomanes vitense</i> (Baker) Bostock	臺灣假脈蕨	-	-

<i>Cryptogramma brunoniana</i> Wall. ex Hook. & Grev.	高山珠蕨	<i>Cryptogramma brunoniana</i> Wall. ex Hook. & Grev.	高山珠蕨	<i>Cryptogramma brunoniana</i> Wall. ex Hook. & Grev.	高山珠蕨	<i>Cryptogramma brunoniana</i> Wall. ex Hook. & Greville	高山珠蕨	<i>Cryptogramma brunoniana</i> Wall. ex Hook. & Grev.	高山珠蕨
<i>Cryptogramma stelleri</i> (S.G.Gmel.) Prantl	疏葉珠蕨	<i>Cryptogramma stelleri</i> (S.G.Gmel.) Prantl	疏葉珠蕨	<i>Cryptogramma stelleri</i> (S.G.Gmel.) Prantl	疏葉珠蕨	<i>Cryptogramma stelleri</i> (S.G.Gmel.) Prantl	稀葉珠蕨	<i>Cryptogramma stelleri</i> (S.G.Gmel.) Prantl	疏葉珠蕨
<i>Ctenitis Eatonii</i> (Baker) Ching	愛德氏肋毛蕨	<i>Ctenitis Eatonii</i> (Baker) Ching	愛德氏肋毛蕨	<i>Ctenitis Eatonii</i> (Baker) Ching	愛德氏肋毛蕨	<i>Ctenitis Eatonii</i> (Baker) Ching	直軸肋毛蕨	<i>Ctenitis Eatonii</i> (Baker) Ching	疏葉肋毛蕨
<i>Ctenitis subgladulosa</i> (Hance) Ching	肋毛蕨	<i>Ctenitis subgladulosa</i> (Hance) Ching	肋毛蕨	<i>Ctenitis subgladulosa</i> (Hance) Ching	肋毛蕨	<i>Ctenitis subgladulosa</i> (Hance) Ching	赤鱗肋毛蕨	<i>Ctenitis subgladulosa</i> (Hance) Ching	肋毛蕨
<i>Cyclosorus auriculatus</i> (J.Sm.) C.M.Kuo	耳羽鉤毛蕨	<i>Cyclosorus auriculatus</i> (J.Sm.) C.M.Kuo	耳羽鉤毛蕨	<i>Cyclosorus auriculatus</i> (J.Sm.) C.M.Kuo	耳羽鉤毛蕨	<i>Cyclograma auriculata</i> (J.Sm.) Ching	耳羽鉤毛蕨	<i>Cyclograma auriculata</i> (J.Sm.) K.Iwats.	載葉金星蕨
<i>Cyclograma leveillei</i> (Christ) Ching	狹葉鉤毛蕨	<i>Cyclosorus omeiensis</i> (Baker) C.M.Kuo	狹葉鉤毛蕨	<i>Cyclosorus omeiensis</i> (Baker) C.M.Kuo	狹葉鉤毛蕨	<i>Cyclograma leveillei</i> (Christ) Ching	狹葉鉤毛蕨	<i>Thelypteris omeiensis</i> (Baker) Ching	擬伏蕨
<i>Cyclosorus interruptus</i> (Willd.) H.Ito	毛蕨	<i>Cyclosorus interruptus</i> (Willd.) H.Ito	毛蕨	<i>Cyclosorus interruptus</i> (Willd.) H.Ito	毛蕨	<i>Cyclosorus interruptus</i> (Willd.) H.Ito	毛蕨	<i>Cyclosorus interruptus</i> (Willd.) H.Ito	擬毛蕨
<i>Cyrtomium anomophyllum</i> (Zenker) Fraser-Jenk.	奇葉貫眾蕨	<i>Polystichum anomophyllum</i> (Zenker) Nakai	奇葉貫眾蕨	<i>Polystichum nervosum</i> (Ching & K.H.Shing) C.M.Kuo	闊脈貫眾蕨	<i>Cyrtomium anomophyllum</i> (Zenker) Fraser-Jenk.	奇羽貫眾	-	-
<i>Cyrtomium caryotideum</i> (Wall. ex Hook. & Grev.) C.Presl	細齒貫眾蕨	<i>Polystichum caryotideum</i> (Wall. ex Hook. & Grev.) Diels	細齒貫眾蕨	<i>Cyrtomium caryotideum</i> (Wall. ex Hook. & Grev.) C.Presl	刺齒貫眾	<i>Cyrtomium caryotideum</i> (Wall. ex Hook. & Grev.) C.Presl	刺齒貫眾	<i>Cyrtomium caryotideum</i> (Wall. ex Hook. & Grev.) C.Presl	細齒貫眾蕨
<i>Cyrtomium devexiscapulae</i> (Koidz.) Koidz. & Ching	披針貫眾蕨	<i>Polystichum devexiscapulae</i> Koidz.	披針貫眾蕨	-	-	<i>Cyrtomium devexiscapulae</i> (Koidz.) Koidz. & Ching	披針貫眾	-	-
<i>Cyrtomium falcatum</i> (L.F.) C.Presl subsp. <i>australe</i> S.Matsumoto ex S.Matsumoto & Ebihara	瀟海全緣貫眾蕨	<i>"Polystichum falcatum</i> (L.F.) C.Presl subsp. <i>australe</i> (S.Matsumoto) R.Knapp"	-	-	-	-	-	-	-
<i>Cyrtomium falcatum</i> (L.F.) C.Presl subsp. <i>falcatum</i>	全緣貫眾蕨	<i>Polystichum falcatum</i> (L.F.) Diels	全緣貫眾蕨	<i>Cyrtomium falcatum</i> (L.F.) Diels	全緣貫眾蕨	<i>Cyrtomium falcatum</i> (L.F.) C.Presl	全緣貫眾	<i>Cyrtomium falcatum</i> (L.F.) C.Presl	全緣貫眾蕨
<i>Cyrtomium fortunei</i> J.Sm.	貫眾	<i>Polystichum fortunei</i> (J.Sm.) Nakai	貫眾	<i>Polystichum fortunei</i> (J.Sm.) Nakai	貫眾	<i>Cyrtomium fortunei</i> J.Sm.	貫眾	<i>Cyrtomium fortunei</i> J.Sm.	貫眾
<i>Cyrtomium macrophyllum</i> (Makino) Tagawa	大葉貫眾蕨	<i>Polystichum macrophyllum</i> (Makino) Tagawa	大葉貫眾蕨	<i>Cyrtomium macrophyllum</i> (Makino) Tagawa	大葉貫眾蕨	<i>Cyrtomium macrophyllum</i> (Makino) Tagawa	大羽貫眾	<i>Cyrtomium macrophyllum</i> (Makino) Tagawa	大葉貫眾蕨
<i>Cyrtomium taiwanianum</i> Tagawa	臺灣貫眾蕨	<i>Polystichum taiwanianum</i> (Tagawa) C.M.Kuo	臺灣貫眾蕨	<i>Cyrtomium taiwanianum</i> (Tagawa) C.M.Kuo	臺灣貫眾蕨	<i>Cyrtomium taiwanianum</i> Tagawa	臺灣貫眾	<i>Cyrtomium macrophyllum</i> (Makino) Tagawa	臺灣貫眾蕨
<i>Cyrtomium sinadae</i> (Tagawa) Y.H.Chang	尖葉貫眾蕨	<i>Polystichum acuminatum</i> (Diels) C.M.Kuo	尖葉貫眾蕨	<i>Cyrtomium yamamotoi</i> Tagawa	圓羽貫眾	<i>Cyrtomium yamamotoi</i> Tagawa	圓羽貫眾	<i>Cyrtomium macrophyllum</i> (Makino) Tagawa var. <i>acuminatum</i> (Diels) Tagawa	尖葉貫眾蕨
<i>Cystopteris fragilis</i> (L.) Bernh.	冷蕨	<i>Cystopteris fragilis</i> (L.) Bernh.	冷蕨	<i>Cystopteris fragilis</i> (L.) Bernh.	冷蕨	<i>Cystopteris fragilis</i> (L.) Bernh.	冷蕨	<i>Cystopteris fragilis</i> (L.) Bernh.	冷蕨
<i>Cystopteris moupinensis</i> Franch.	寬葉冷蕨	<i>Cystopteris moupinensis</i> Franch.	寬葉冷蕨	<i>Cystopteris moupinensis</i> Franch.	寬葉冷蕨	<i>Cystopteris moupinensis</i> Franch.	寬葉冷蕨	<i>Cystopteris moupinensis</i> Franch.	寬葉冷蕨
<i>Dasygrammitis mollicoma</i> (Nees & Blume) Parris	毛禾蕨	<i>Dasygrammitis mollicoma</i> (Nees & Blume) Parris	毛禾蕨	<i>Dasygrammitis mollicoma</i> (Nees & Blume) Parris	南洋蕨蕨	<i>Dasygrammitis mollicoma</i> (Nees & Blume) Parris	毛禾蕨	<i>Ctenopteris mollicoma</i> (Nees & Blume) Kunze	南洋蕨蕨
<i>Davallia clarkei</i> Baker	小膽蓋蕨	<i>Araostegia parvimpinella</i> (Hayata) Ching	小膽蓋蕨	<i>Davallia clarkei</i> Baker	小膽蓋蕨	<i>Araostegia perdarans</i> (Christ) Copel	鱗軸小膽蓋蕨	<i>Araostegia parvimpinella</i> (Hayata) Ching	台灣小膽蓋蕨
<i>Davallia divaricata</i> Blume	大葉骨碎補	<i>Davallia divaricata</i> Blume	大葉骨碎補	<i>Davallia formosana</i> Hayata	臺灣骨碎補	<i>Davallia formosana</i> Hayata	大葉骨碎補	<i>Davallia formosana</i> Hayata	大葉骨碎補
<i>Davallia griffithiana</i> Hook.	杯狀蓋陰石蕨	<i>Davallia griffithiana</i> Hook.	杯狀蓋陰石蕨	<i>Davallia griffithiana</i> Hook.	杯狀蓋陰石蕨	<i>Humata griffithiana</i> (Hook.) C.Chr.	杯蓋陰石蕨	<i>Humata griffithiana</i> (Hook.) C.Chr.	杯狀蓋陰石蕨
<i>Davallia pectinata</i> Sm.	馬來陰石蕨	<i>Davallia pectinata</i> Sm.	馬來陰石蕨	<i>Davallia pectinata</i> Sm.	馬來陰石蕨	<i>Humata pectinata</i> (Sm.) Desv.	馬來陰石蕨	<i>Humata pectinata</i> (Sm.) Desv.	馬來陰石蕨
<i>Davallia repens</i> (L.F.) Kuhn	陰石蕨	<i>Davallia repens</i> (L.F.) Kuhn	陰石蕨	<i>Davallia repens</i> (L.F.) Kuhn	陰石蕨	<i>Humata repens</i> (L.F.) Small ex Diels	陰石蕨	<i>Humata repens</i> (L.F.) Small ex Diels	陰石蕨
<i>Davallia solida</i> (G.Forst.) Sw.	闊葉骨碎補	<i>Davallia solida</i> (G.Forst.) Sw.	闊葉骨碎補	<i>Davallia solida</i> (G.Forst.) Sw.	闊葉骨碎補	<i>Davallia solida</i> (G.Forst.) Sw.	闊羽骨碎補	<i>Davallia solida</i> (G.Forst.) Sw.	闊葉骨碎補
<i>Davallia trichomanoides</i> Blume	海州骨碎補	<i>Davallia trichomanoides</i> Blume	海州骨碎補	<i>Davallia trichomanoides</i> Blume	海州骨碎補	<i>Davallia trichomanoides</i> Blume	骨碎補	<i>Davallia mariesii</i> T.Moore	海州骨碎補
<i>Denstaedtia hirsuta</i> (Sw) Mett. ex Miq.	細毛碗蕨	<i>Denstaedtia hirsuta</i> (Sw) Mett. ex Miq.	細毛碗蕨	<i>Denstaedtia hirsuta</i> (Sw) Mett. ex Miq.	細毛碗蕨	<i>Denstaedtia hirsuta</i> (Sw) Mett. ex Miq.	細毛碗蕨	<i>Denstaedtia hirsuta</i> (Sw) Mett. ex Miq.	細毛碗蕨
<i>Denstaedtia scabra</i> (Wall. ex Hook.) T.Moore	碗蕨	<i>Denstaedtia scabra</i> (Wall. ex Hook.) T.Moore	碗蕨	<i>Denstaedtia scabra</i> (Wall. ex Hook.) T.Moore	碗蕨	<i>Denstaedtia scabra</i> (Wall. ex Hook.) T.Moore	碗蕨	<i>Denstaedtia scabra</i> (Wall. ex Hook.) T.Moore	碗蕨
<i>Denstaedtia scandens</i> (Blume) T.Moore	刺柄碗蕨	<i>Denstaedtia scandens</i> (Blume) T.Moore	刺柄碗蕨	<i>Denstaedtia scandens</i> (Blume) T.Moore	刺柄碗蕨	<i>Denstaedtia scandens</i> (Blume) T.Moore	刺柄碗蕨	<i>Denstaedtia scandens</i> (Blume) T.Moore	刺柄碗蕨
<i>Denstaedtia smithii</i> (Hook.) T.Moore	司氏碗蕨	<i>Denstaedtia smithii</i> (Hook.) T.Moore	司氏碗蕨	<i>Denstaedtia smithii</i> (Hook.) T.Moore	司氏碗蕨	<i>Denstaedtia smithii</i> (Hook.) T.Moore	司氏碗蕨	<i>Denstaedtia smithii</i> (Hook.) T.Moore	司氏碗蕨
<i>Deparia x tomitarouana</i> (Masam.) R.Sano	羽裂葉對囊蕨	<i>Deparia tomitarouana</i> (Masam.) R.Sano	裂葉雙蓋蕨	-	-	<i>Deparia tomitarouana</i> (Masam.) R.Sano	羽裂葉對囊蕨	<i>Diplazium subsinumatum</i> (Hook. & Grev.) Tagawa	單葉雙蓋蕨
<i>Deparia deflexa</i> (Kunze) L.Y.Kuo, M.Kato & W.L.Chiu	狹羽假蹄蓋蕨	<i>Deparia longipes</i> (Ching) Shinohara	長耳假蹄蓋蕨	<i>Deparia longipes</i> (Ching) Shinohara	狹羽對囊蕨	<i>Deparia longipes</i> (Ching) Shinohara	狹羽對囊蕨	-	-
<i>Deparia formosana</i> (Rosenst.) R.Sano	假腸蕨	<i>Dicyodroma formosana</i> (Rosenst.) R.Sano	假腸蕨	<i>Deparia formosana</i> (Rosenst.) R.Sano	假腸蕨	<i>Deparia formosana</i> (Rosenst.) R.Sano	對囊蕨	<i>Diplazium formosanae</i> Rosenst.	網脈雙蓋蕨
<i>Deparia julungensis</i> (Ching) Z.R.Wang	亞蹄蓋蕨	<i>Deparia allantodioides</i> (Bedd.) M.Kato	亞蹄蓋蕨	<i>Deparia allantodioides</i> (Bedd.) M.Kato	亞蹄蓋蕨	<i>Deparia julungensis</i> (Ching) Z.R.Wang var. <i>albospumata</i> (M.Kato) Z.R.Wang	东亚對囊蕨	<i>Athyrium pycnosorum</i> Christ	深山蹄蓋蕨
<i>Deparia lancea</i> (Thunb.) Fraser-Jenk.	單葉對囊蕨	<i>Deparia lancea</i> (Thunb.) Fraser-Jenk.	單葉雙蓋蕨	<i>Deparia lancea</i> (Thunb.) Fraser-Jenk.	單葉雙蓋蕨	<i>Deparia lancea</i> (Thunb.) Fraser-Jenk.	單羽對囊蕨	<i>Diplazium subsinumatum</i> (Hook. & Grev.) Tagawa	單葉雙蓋蕨
<i>Deparia petersenii</i> (Kunze) M.Kato var. <i>petersenii</i>	假蹄蓋蕨	<i>Deparia petersenii</i> (Kunze) M.Kato	假蹄蓋蕨	<i>Deparia petersenii</i> (Kunze) M.Kato	假蹄蓋蕨(東洋蹄蓋蕨)	<i>Deparia petersenii</i> (Kunze) M.Kato	毛羽對囊蕨	<i>Athyrium japonicum</i> Copel.	東洋蹄蓋蕨
<i>Deparia subfistulalis</i> (Hayata) M.Kato	南洋假蹄蓋蕨	<i>Deparia subfistulalis</i> (Hayata) M.Kato	南洋假蹄蓋蕨	<i>Deparia subfistulalis</i> (Hayata) M.Kato	南洋假蹄蓋蕨	<i>Deparia boryana</i> (Willd.) M.Kato	對囊蕨	<i>Athyrium boryanum</i> (Willd.) Tagawa	波氏蹄蓋蕨
<i>Deparia unifurcata</i> (Baker) M.Kato	東亞假蹄蓋蕨	<i>Deparia unifurcata</i> (Baker) M.Kato	擬大蹄蓋蕨	<i>Deparia unifurcata</i> (Baker) M.Kato	東亞假蹄蓋蕨(擬大蹄蓋蕨)	<i>Deparia unifurcata</i> (Baker) M.Kato	單羽對囊蕨	<i>Athyrium unifurcatum</i> (Baker) C.Chr.	擬大蹄蓋蕨
<i>Dicranopteris linearis</i> (Burm.f.) Underw.	芒萁	<i>Dicranopteris linearis</i> (Burm.f.) Underw.	芒萁	<i>Dicranopteris linearis</i> (Burm.f.) Underw.	芒萁	<i>Dicranopteris pedata</i> (Houtt.) Nakaïke	芒萁	<i>Dicranopteris linearis</i> (Burm.f.) Underw. var. <i>linearis</i>	芒萁
<i>Dicranopteris subpectinata</i> (Christ) C.M.Kuo	賽芒萁	<i>Dicranopteris subpectinata</i> (Christ) C.M.Kuo	賽芒萁	<i>Dicranopteris subpectinata</i> (Christ) C.M.Kuo	賽芒萁	<i>Dicranopteris pedata</i> (Houtt.) Nakaïke	芒萁	<i>Dicranopteris linearis</i> (Burm.f.) Underw. var. <i>subpectinata</i> (Christ) Holttum	賽芒萁
<i>Dicranopteris taiwanensis</i> Ching & P.S.Chiu	臺灣芒萁	<i>Dicranopteris taiwanensis</i> Ching & P.S.Chiu	台灣芒萁	<i>Dicranopteris taiwanensis</i> Ching & P.S.Chiu	台灣芒萁	<i>Dicranopteris taiwanensis</i> Ching & P.S.Chiu	台灣芒萁	<i>Dicranopteris linearis</i> (Burm.f.) Underw. var. <i>montana</i> Holttum	大羽芒萁
<i>Dicranopteris tetraphylla</i> (Rosenst.) C.M.Kuo	蔓芒萁	<i>Dicranopteris tetraphylla</i> (Rosenst.) C.M.Kuo	蔓芒萁	<i>Dicranopteris tetraphylla</i> (Rosenst.) C.M.Kuo	蔓芒萁	<i>Dicranopteris pedata</i> (Houtt.) Nakaïke	芒萁	<i>Dicranopteris linearis</i> (Burm.f.) Underw. var. <i>tetraphylla</i> (Rosenst.) Nakai	蔓芒萁
<i>Didymoglossum beccarianum</i> (Cesati) Senterre & Rouhan	短柄單葉假脈蕨	<i>Trichomanes motleyi</i> (Bosch) Bosch	短柄單葉假脈蕨	<i>Trichomanes motleyi</i> (Bosch) Bosch	短柄單葉假脈蕨	<i>Didymoglossum motleyi</i> (Bosch) Ebihara & K.Iwats.	細柄單羽假脈蕨	<i>Microgonium motleyi</i> Bosch	細柄單葉假脈蕨
<i>Didymoglossum bimarginatum</i> (Bosch) Ebihara & K.Iwats.	叉脈單葉假脈蕨	<i>Trichomanes bimarginatum</i> (Bosch) Bosch	叉脈單葉假脈蕨	<i>Trichomanes bimarginatum</i> (Bosch) Bosch	叉脈單葉假脈蕨	<i>Didymoglossum bimarginatum</i> (Bosch) Ebihara & K.Iwats.	叉脈單羽假脈蕨	<i>Microgonium bimarginatum</i> Bosch	叉脈單葉假脈蕨
<i>Didymoglossum sublimbatum</i> (Müll.Berol.) Ebihara & K.Iwats.	亞緣單葉假脈蕨	<i>Trichomanes sublimbatum</i> Müll.Berol.	亞緣單葉假脈蕨	-	-	<i>Didymoglossum sublimbatum</i> (Müll.Berol.) Ebihara & K.Iwats.	單羽假脈蕨	-	-
<i>Didymoglossum tahtense</i> (Nadeaud) Ebihara & K.Iwats.	盾形單葉假脈蕨	<i>Trichomanes tahtense</i> Nadeaud	盾形單葉假脈蕨	<i>Trichomanes tahtense</i> Nadeaud	盾形單葉假脈蕨	<i>Didymoglossum tahtense</i> (Nadeaud) Ebihara & K.Iwats.	盾形單羽假脈蕨	<i>Microgonium omphalodes</i> Vieill. ex Fourt.	盾形單葉假脈蕨
<i>Diplaziosis javanica</i> (Blume) C.Chr.	腸蕨	<i>Diplaziosis javanica</i> (Blume) C.Chr.	腸蕨	<i>Diplaziosis javanica</i> (Blume) C.Chr.	腸蕨	<i>Diplaziosis javanica</i> (Blume) C.Chr.	腸蕨	<i>Diplaziosis javanica</i> (Blume) C.Chr.	腸蕨
<i>Diplazium asperum</i> Blume	粗柄雙蓋蕨	<i>Diplazium stikmense</i> (Clarke) C.Chr.	錫金短腸蕨	<i>Diplazium asperum</i> Blume	粗柄雙蓋蕨	<i>Diplazium asperum</i> Blume	粗軸雙蓋蕨	<i>Diplazium asperum</i> Blume	粗柄雙蓋蕨
<i>Diplazium chinense</i> (Baker) C.Chr.	華雙蓋蕨	<i>Diplazium chinense</i> (Baker) C.Chr.	華雙蓋蕨	<i>Diplazium chinense</i> (Baker) C.Chr.	華雙蓋蕨	<i>Diplazium chinense</i> (Baker) C.Chr.	中華雙蓋蕨	<i>Diplazium chinense</i> (Baker) C.Chr.	華雙蓋蕨
<i>Diplazium choui</i> T.C.Hsu	邱氏雙蓋蕨	-	-	-	-	-	-	-	-
<i>Diplazium crassiusculum</i> Ching	厚葉雙蓋蕨	<i>Diplazium crassiusculum</i> Ching	厚葉雙蓋蕨	<i>Diplazium crassiusculum</i> Ching	厚葉雙蓋蕨	<i>Diplazium crassiusculum</i> Ching	厚葉雙蓋蕨	-	Knapp & Hsu (2017)
<i>Diplazium dilatatum</i> Blume	廣葉鋸齒雙蓋蕨	<i>Diplazium dilatatum</i> Blume	廣葉鋸齒雙蓋蕨	<i>Diplazium dilatatum</i> Blume	廣葉鋸齒雙蓋蕨	<i>Diplazium dilatatum</i> Blume	毛羽雙蓋蕨	<i>Diplazium dilatatum</i> Blume	廣葉鋸齒雙蓋蕨
<i>Diplazium doederleinii</i> (Luerss.) Makino	德氏雙蓋蕨	<i>Diplazium doederleinii</i> (Luerss.) Makino	德氏雙蓋蕨	<i>Diplazium doederleinii</i> (Luerss.) Makino	德氏雙蓋蕨	<i>Diplazium doederleinii</i> (Luerss.) Makino	光腳雙蓋蕨	<i>Diplazium doederleinii</i> (Luerss.) Makino	德氏雙蓋蕨
<i>Diplazium donianum</i> (Mett.) Tardieu var. <i>aphanoneuron</i> (Ohtw.) Tagawa	隱脈細柄雙蓋蕨	<i>Diplazium aphanoneuron</i> Ohtw.	隱脈雙蓋蕨	-	-	<i>Diplazium donianum</i> (Mett.) Tardieu var. <i>aphanoneuron</i> (Ohtw.) Tagawa	隱脈雙蓋蕨	<i>Diplazium donianum</i> (Mett.) Tardieu	細柄雙蓋蕨
<i>Diplazium donianum</i> (Mett.) Tardieu var. <i>donianum</i>	細柄雙蓋蕨	<i>Diplazium donianum</i> (Mett.) Tardieu	雙蓋蕨	<i>Diplazium donianum</i> (Mett.) Tardieu	細柄雙蓋蕨	<i>Diplazium donianum</i> (Mett.) Tardieu var. <i>donianum</i>	雙蓋蕨	<i>Diplazium donianum</i> (Mett.) Tardieu	細柄雙蓋蕨
<i>Diplazium donianum</i> (Mett.) Tardieu var. <i>lobatum</i> Tagawa	裂葉雙蓋蕨	<i>Diplazium lobatum</i> (Tagawa) Tagawa	裂葉雙蓋蕨	<i>Diplazium lobatum</i> (Tagawa) Tagawa	裂葉雙蓋蕨	<i>Diplazium donianum</i> (Mett.) Tardieu var. <i>lobatum</i> Tagawa	頂羽裂雙蓋蕨	<i>Diplazium lobatum</i> (Tagawa) Tagawa	裂葉雙蓋蕨
<i>Diplazium esculentum</i> (Retz.) Sw. var. <i>esculentum</i>	過溝菜蕨	<i>Diplazium esculentum</i> (Retz.) Sw.	過溝菜蕨	<i>Diplazium esculentum</i> (Retz.) Sw.	過溝菜蕨	<i>Diplazium esculentum</i> (Retz.) Sw. var. <i>esculentum</i>	羽羽雙蓋蕨	<i>Diplazium esculentum</i> (Retz.) Sw.	過溝菜蕨
<i>Diplazium esculentum</i> (Retz.) Sw. var. <i>pubescens</i> (Link) Tardieu & C.Chr.	毛軸過溝菜蕨	-	-	-	-	-	-	-	Chang et al. (2012)
<i>Diplazium fauriei</i> Christ	小葉雙蓋蕨	-	-	<i>Diplazium mettenianum</i> (Miq.) C.Chr.	深山雙蓋蕨	<i>Diplazium mettenianum</i> (Miq.) C.Chr. var. <i>fauriei</i> (Christ) Tagawa	小羽雙蓋蕨	-	-
<i>Diplazium incomptum</i> Tagawa	翅柄雙蓋蕨	<i>Diplazium incomptum</i> Tagawa	翅柄雙蓋蕨	<i>Diplazium incomptum</i> Tagawa	翅柄雙蓋蕨	<i>Diplazium incomptum</i> Tagawa	齒裂雙蓋蕨	<i>Diplazium incomptum</i> Tagawa	翅柄雙蓋蕨
<i>Diplazium kawakamii</i> Hayata var. <i>kawakamii</i>	川上氏雙蓋蕨	<i>Diplazium kawakamii</i> Hayata var. <i>kawakamii</i>	川上氏雙蓋蕨	<i>Diplazium kawakamii</i> Hayata var. <i>kawakamii</i>	川上氏雙蓋蕨	<i>Diplazium kawakamii</i> Hayata var. <i>kawakamii</i>	柄軸雙蓋蕨	<i>Diplazium kawakamii</i> Hayata	川上氏雙蓋蕨
<i>Diplazium kawakamii</i> Hayata var. <i>subglabratum</i> Tagawa	亞光滑川上氏雙蓋蕨	<i>Diplazium kawakamii</i> Hayata var. <i>subglabratum</i> Tagawa	光滑川上氏雙蓋蕨	-	-	<i>Diplazium kawakamii</i> Hayata var. <i>subglabratum</i> Tagawa	花葉雙蓋蕨	-	-
<i>Diplazium ketagalinorum</i> T.C.Hsu	顯墨格爾雙蓋蕨	-	-	-	-	-	-	-	Knapp & Hsu (2017)
<i>Diplazium kuoi</i> T.C.Hsu	郭氏雙蓋蕨	-	-	-	-	-	-	-	Knapp & Hsu (2017)
<i>Diplazium laxifrons</i> Rosenst.	疏葉雙蓋蕨	<i>Diplazium laxifrons</i> Rosenst.	疏葉雙蓋蕨	<i>Diplazium laxifrons</i> Rosenst.	疏葉雙蓋蕨	<i>Diplazium laxifrons</i> Rosenst.	羽裂雙蓋蕨	<i>Diplazium amanium</i> Tagawa	垂葉雙蓋蕨
<i>Diplazium maense</i> Ching	馬鞍山雙蓋蕨	<i>Diplazium maense</i> Ching	馬鞍山雙蓋蕨	<i>Diplazium maense</i> Ching	馬鞍山雙蓋蕨	<i>Diplazium maense</i> Ching	馬鞍山雙蓋蕨	-	-
<i>Diplazium megaphyllum</i> (Baker) Christ	大葉雙蓋蕨	<i>Diplazium megaphyllum</i> (Baker) Christ	大葉雙蓋蕨	<i>Diplazium megaphyllum</i> (Baker) Christ	大葉雙蓋蕨(齒計雙蓋蕨)	<i>Diplazium megaphyllum</i> (Baker) Christ	大羽雙蓋蕨	<i>Diplazium megaphyllum</i> (Baker) Christ	大葉雙蓋蕨
<i>Diplazium mettenianum</i> (Miq.) C.Chr.	深山雙蓋蕨	<i>Diplazium mettenianum</i> (Miq.) C.Chr.	深山雙蓋蕨	<i>Diplazium mettenianum</i> (Miq.) C.Chr.	深山雙蓋蕨	<i>Diplazium mettenianum</i> (Miq.) C.Chr.	江南雙蓋蕨	<i>Diplazium mettenianum</i> (Miq.) C.Chr.	深山雙蓋蕨
<i>Diplazium okinawaense</i> Tagawa	琉球雙蓋蕨	<i>Diplazium okinawaense</i> Tagawa	琉球雙蓋蕨	<i>Diplazium okinawaense</i> Tagawa	琉球雙蓋蕨	<i>Diplazium virescens</i> Kunze var. <i>okinawaense</i> (Tagawa) Sa.Kurata	沖繩雙蓋蕨	<i>Diplazium wichurae</i> (Mett.) Diels	刺柄雙蓋蕨

<i>Diplazium okudairae</i> Makino	假耳羽雙蓋蕨	<i>Diplazium okudairae</i> Makino	假耳羽雙蓋蕨	<i>Diplazium okudairae</i> Makino	假耳羽雙蓋蕨	<i>Diplazium okudairae</i> Makino	假耳羽雙蓋蕨	-	-
<i>Diplazium petrii</i> Tardieu	廣葉深山雙蓋蕨	<i>Diplazium latifrons</i> Alderw.	廣葉深山雙蓋蕨	<i>Diplazium petrii</i> Tardieu	假繖羽雙蓋蕨	<i>Diplazium petrii</i> Tardieu	假繖羽雙蓋蕨	<i>Diplazium petrii</i> Tardieu	廣葉深山雙蓋蕨
<i>Diplazium pullingeri</i> (Baker) J.Sm.	樸氏雙蓋蕨	<i>Diplazium pullingeri</i> (Baker) J.Sm.	樸氏雙蓋蕨	<i>Diplazium pullingeri</i> (Baker) J.Sm.	毛翅雙蓋蕨	<i>Diplazium pullingeri</i> (Baker) J.Sm. var. <i>pullingeri</i>	毛翅雙蓋蕨	<i>Diplazium pullingeri</i> (Baker) J.Sm.	樸氏雙蓋蕨
<i>Diplazium squamigerum</i> (Mett.) Matsum.	長荳雙蓋蕨	<i>Diplazium squamigerum</i> (Mett.) Matsum.	長荳雙蓋蕨	<i>Diplazium squamigerum</i> (Mett.) Matsum.	鱗柄雙蓋蕨	<i>Diplazium squamigerum</i> (Mett.) Matsum.	鱗柄雙蓋蕨	<i>Diplazium squamigerum</i> (Mett.) Matsum.	長荳雙蓋蕨
<i>Diplazium virescens</i> Kunze var. <i>conternium</i> (Christ) Sa Kurata	邊生雙蓋蕨	<i>Diplazium conternium</i> Christ	邊生雙蓋蕨	<i>Diplazium conternium</i> Christ	邊生雙蓋蕨	<i>Diplazium conternium</i> Christ	邊生雙蓋蕨	<i>Diplazium virescens</i> Kunze	刺柄雙蓋蕨
<i>Diplazium virescens</i> Kunze var. <i>taivanense</i> (Tagawa) Sa Kurata	臺灣雙蓋蕨	<i>Diplazium taivanense</i> Tagawa	臺灣雙蓋蕨	<i>Diplazium taivanense</i> Tagawa	臺灣雙蓋蕨	<i>Diplazium kappansense</i> Hayata	台灣雙蓋蕨	<i>Diplazium taivanense</i> Tagawa	台灣雙蓋蕨
<i>Diplazium virescens</i> Kunze var. <i>virescens</i>	綠葉雙蓋蕨	<i>Diplazium virescens</i> Kunze	刺柄雙蓋蕨	<i>Diplazium virescens</i> Kunze	刺柄雙蓋蕨	<i>Diplazium virescens</i> Kunze var. <i>virescens</i>	淡綠雙蓋蕨	<i>Diplazium virescens</i> Kunze	刺柄雙蓋蕨
<i>Diplazium viridissimum</i> Christ	擬德氏雙蓋蕨	<i>Diplazium pseudododerleinii</i> Hayata	擬德氏雙蓋蕨	<i>Diplazium viridissimum</i> Christ	深綠雙蓋蕨	<i>Diplazium viridissimum</i> Christ	深綠雙蓋蕨	<i>Diplazium pseudododerleinii</i> Hayata	擬德氏雙蓋蕨
<i>Diplazium wichurae</i> (Mett.) Diels	繖齒雙蓋蕨	<i>Asplenium wichurae</i> Mett.	繖齒雙蓋蕨	<i>Diplazium wichurae</i> (Mett.) Diels	耳羽雙蓋蕨	<i>Diplazium wichurae</i> (Mett.) Diels var. <i>wichurae</i>	耳羽雙蓋蕨	<i>Diplazium wichurae</i> (Mett.) Diels	繖齒雙蓋蕨
<i>Diploblechnum fraseri</i> (A.Cunn.) DeVol	假杉櫚	<i>Blechnum fraseri</i> (A.Cunn.) Luerss.	假杉櫚	<i>Blechnum fraseri</i> (A.Cunn.) Luerss.	假杉櫚	<i>Diploblechnum fraseri</i> (A.Cunn.) DeVol	打掃蕨	<i>Diploblechnum fraseri</i> (A.Cunn.) DeVol	假杉櫚
<i>Diplopterygium blotianum</i> (C.Chr.) Nakai	翅羽蕨白	<i>Diplopterygium blotianum</i> (C.Chr.) Nakai	翅羽蕨白	<i>Diplopterygium blotianum</i> (C.Chr.) Nakai	翅羽蕨白	<i>Diplopterygium blotianum</i> (C.Chr.) Nakai	闊片蕨白	<i>Diplopterygium blotianum</i> (C.Chr.) Nakai	翅羽蕨白
<i>Diplopterygium chinensis</i> (Rosenst.) DeVol	中華蕨白	<i>Diplopterygium chinensis</i> (Rosenst.) DeVol	中華蕨白	<i>Diplopterygium chinensis</i> (Rosenst.) DeVol	中華蕨白	<i>Diplopterygium chinensis</i> (Rosenst.) DeVol	中華蕨白	<i>Diplopterygium chinensis</i> (Rosenst.) DeVol	中華蕨白
<i>Diplopterygium glaucum</i> (Houtt.) Nakai	蕨白	<i>Diplopterygium glaucum</i> (Houtt.) Nakai	蕨白	<i>Diplopterygium glaucum</i> (Houtt.) Nakai	蕨白	<i>Diplopterygium glaucum</i> (Houtt.) Nakai	蕨白	<i>Diplopterygium glaucum</i> (Houtt.) Nakai	蕨白
<i>Diplopterygium laevissimum</i> (Christ) Nakai	鱗芽蕨白	<i>Diplopterygium laevissimum</i> (Christ) Nakai	鱗芽蕨白	<i>Diplopterygium laevissimum</i> (Christ) Nakai	鱗芽蕨白	<i>Diplopterygium laevissimum</i> (Christ) Nakai	亮白蕨	<i>Diplopterygium laevissimum</i> (Christ) Nakai	鱗芽蕨白
<i>Dipeters conjugata</i> Reinv.	雙扇蕨	<i>Dipeters conjugata</i> Reinv.	雙扇蕨	<i>Dipeters conjugata</i> Reinv.	雙扇蕨	<i>Dipeters conjugata</i> Reinv.	雙扇蕨	<i>Dipeters conjugata</i> Reinv.	雙扇蕨
<i>Doryopteris concolor</i> (Langsd. & Fisch.) Kuhn	黑心蕨	<i>Cheilanthes concolor</i> (Langsd. & Fisch.) R.M.Tryon & A.F. Tryon	黑心蕨	<i>Doryopteris concolor</i> (Langsd. & Fisch.) Kuhn	黑心蕨	<i>Doryopteris concolor</i> (Langsd. & Fisch.) Kuhn	黑心蕨	<i>Doryopteris concolor</i> (Langsd. & Fisch.) Kuhn	黑心蕨
<i>Drynaria coronans</i> (Wall. ex Mett.) J.Sm. ex T.Moore	崖薑蕨	<i>Aglaomorpha coronans</i> (Wall. ex Mett.) Copel.	崖薑蕨	<i>Drynaria coronans</i> (Wall. ex Mett.) J.Sm.	崖薑蕨	<i>Drynaria coronans</i> (Wall. ex Mett.) J.Sm.	崖薑蕨	<i>Drynaria coronans</i> (Wall. ex Mett.) J.Sm.	崖薑蕨
<i>Drynaria meyiana</i> (Schott) Christenh.	連珠蕨	<i>Aglaomorpha meyiana</i> Schott	連珠蕨	<i>Drynaria meyiana</i> (Schott) Christenh.	連珠蕨	<i>Drynaria meyiana</i> (Schott) Christenh.	連珠蕨	<i>Drynaria meyiana</i> (Schott) Christenh.	連珠蕨
<i>Drynaria roosii</i> Nakaike	桐蕨	<i>Drynaria fortunei</i> (Kunze ex Mett.) J.Sm.	桐蕨	<i>Drynaria roosii</i> Nakaike	桐蕨	<i>Drynaria fortunei</i> (Kunze ex Mett.) J.Sm.	桐蕨	<i>Drynaria fortunei</i> (Kunze ex Mett.) J.Sm.	桐蕨
<i>Dryopteris × subreflexipinna</i> Ogata	微彎假複葉耳蕨	<i>Dryopteris subreflexipinna</i> Ogata	微彎假複葉耳蕨	<i>Dryopteris subreflexipinna</i> Ogata	微彎假複葉耳蕨	<i>Dryopteris subreflexipinna</i> Ogata	微彎假複葉耳蕨	<i>Dryopteris subreflexipinna</i> Ogata	微彎假複葉耳蕨
<i>Dryopteris acutidentata</i> Ching	尖齒鱗毛蕨	-	-	<i>Dryopteris acutidentata</i> Ching	尖齒鱗毛蕨	<i>Dryopteris acutidentata</i> Ching	尖齒鱗毛蕨	<i>Dryopteris acutidentata</i> Ching	尖齒鱗毛蕨
<i>Dryopteris alpestris</i> Tagawa	腺鱗毛蕨	<i>Dryopteris alpestris</i> Tagawa	腺鱗毛蕨	<i>Dryopteris alpestris</i> Tagawa	腺鱗毛蕨	<i>Dryopteris alpestris</i> Tagawa	多雄拉鱗毛蕨	<i>Dryopteris alpestris</i> Tagawa	腺鱗毛蕨
<i>Dryopteris apiciflora</i> (Wall. ex Mett.) Kuntze	頂囊擬鱗毛蕨	<i>Dryopsis apiciflora</i> (Wall. ex Mett.) Holtum & P.J. Edwards	頂囊肋毛蕨	<i>Dryopteris apiciflora</i> (Wall. ex Mett.) Kuntze	頂囊擬鱗毛蕨	<i>Dryopteris apiciflora</i> (Wall. ex Mett.) Kuntze	頂囊鱗毛蕨	<i>Ctenitis apiciflora</i> (Wall. ex Mett.) Ching	頂囊肋毛蕨
<i>Dryopteris atrata</i> (Wall. ex Kunze) Ching	暗鱗毛蕨	<i>Dryopteris atrata</i> (Wall. ex Kunze) Ching	暗鱗毛蕨	<i>Dryopteris atrata</i> (Wall. ex Kunze) Ching	暗鱗毛蕨	<i>Dryopteris atrata</i> (Wall. ex Kunze) Ching	暗鱗毛蕨	<i>Dryopteris atrata</i> (Wall. ex Kunze) Ching	暗鱗毛蕨
<i>Dryopteris cacaia</i> Tagawa	蓬萊鱗毛蕨	<i>Dryopteris cacaia</i> Tagawa	蓬萊鱗毛蕨	<i>Dryopteris cacaia</i> Tagawa	-	<i>Dryopteris cacaia</i> Tagawa	蓬萊鱗毛蕨	<i>Dryopteris cacaia</i> Tagawa	-
<i>Dryopteris championii</i> (Benth.) C.Chr. ex Ching	闊鱗毛蕨	<i>Dryopteris championii</i> (Benth.) C.Chr. ex Ching	闊鱗毛蕨	<i>Dryopteris championii</i> (Benth.) C.Chr. ex Ching	闊鱗毛蕨	<i>Dryopteris championii</i> (Benth.) C.Chr. ex Ching	闊鱗毛蕨	<i>Dryopteris championii</i> (Benth.) C.Chr. ex Ching	-
<i>Dryopteris costalisora</i> Tagawa	近中肋鱗毛蕨	<i>Dryopteris costalisora</i> Tagawa	能高鱗毛蕨	<i>Dryopteris costalisora</i> Tagawa	能高鱗毛蕨	<i>Dryopteris costalisora</i> Tagawa	近中肋鱗毛蕨	<i>Dryopteris costalisora</i> Tagawa	能高鱗毛蕨
<i>Dryopteris cycadina</i> (Franch. & Sav.) C.Chr.	杉櫚鱗毛蕨	<i>Dryopteris cycadina</i> (Franch. & Sav.) C.Chr.	杉櫚鱗毛蕨	<i>Dryopteris cycadina</i> (Franch. & Sav.) C.Chr.	杉櫚鱗毛蕨	<i>Dryopteris cycadina</i> (Franch. & Sav.) C.Chr.	杉櫚鱗毛蕨	<i>Dryopteris cycadina</i> (Franch. & Sav.) C.Chr.	杉櫚鱗毛蕨
<i>Dryopteris decipiens</i> (Hook.) Kuntze var. <i>decipiens</i>	迷入鱗毛蕨	<i>Dryopteris decipiens</i> (Hook.) Kuntze	迷入鱗毛蕨	<i>Dryopteris decipiens</i> (Hook.) Kuntze var. <i>decipiens</i>	-	<i>Dryopteris decipiens</i> (Hook.) Kuntze var. <i>decipiens</i>	迷入鱗毛蕨	<i>Dryopteris decipiens</i> (Hook.) Kuntze var. <i>decipiens</i>	-
<i>Dryopteris dickinsii</i> (Franch. & Sav.) C.Chr.	遠軸鱗毛蕨	<i>Dryopteris dickinsii</i> (Franch. & Sav.) C.Chr.	遠軸鱗毛蕨	<i>Dryopteris dickinsii</i> (Franch. & Sav.) C.Chr.	遠軸鱗毛蕨	<i>Dryopteris dickinsii</i> (Franch. & Sav.) C.Chr.	遠軸鱗毛蕨	<i>Dryopteris dickinsii</i> (Franch. & Sav.) C.Chr.	遠軸鱗毛蕨
<i>Dryopteris diffracta</i> (Baker) C.Chr.	鸞柄假複葉耳蕨	<i>Dryopteris diffracta</i> (Baker) C.Chr.	鸞柄假複葉耳蕨	<i>Dryopteris diffracta</i> (Baker) C.Chr.	鸞柄假複葉耳蕨	<i>Dryopteris diffracta</i> (Baker) C.Chr.	鸞柄假複葉耳蕨	<i>Dryopteris diffracta</i> (Baker) C.Chr.	鸞柄假複葉耳蕨
<i>Dryopteris edwardsii</i> Fraser-Jenk.	愛氏鱗毛蕨	<i>Dryopteris edwardsii</i> Fraser-Jenk.	愛氏鱗毛蕨	<i>Dryopteris edwardsii</i> Fraser-Jenk.	愛氏鱗毛蕨	<i>Dryopteris edwardsii</i> Fraser-Jenk.	愛氏鱗毛蕨	<i>Dryopteris edwardsii</i> Fraser-Jenk.	-
<i>Dryopteris enneaphylla</i> (Baker) C.Chr.	頂羽鱗毛蕨	<i>Dryopteris enneaphylla</i> (Baker) C.Chr.	頂羽鱗毛蕨	<i>Dryopteris enneaphylla</i> (Baker) C.Chr. var. <i>enneaphylla</i>	頂羽鱗毛蕨	<i>Dryopteris enneaphylla</i> (Baker) C.Chr. var. <i>enneaphylla</i>	宜昌鱗毛蕨	<i>Dryopteris enneaphylla</i> (Baker) C.Chr.	頂羽鱗毛蕨
<i>Dryopteris erythrosoma</i> (D.C. Eaton) Kuntze	紅蓋鱗毛蕨	-	-	<i>Dryopteris erythrosoma</i> (D.C. Eaton) Kuntze	-	<i>Dryopteris erythrosoma</i> (D.C. Eaton) Kuntze	-	<i>Dryopteris erythrosoma</i> (D.C. Eaton) Kuntze	-
<i>Dryopteris expansa</i> (C.Presl) Fraser-Jenk. & Jermy	廣布鱗毛蕨	<i>Dryopteris expansa</i> (C.Presl) Fraser-Jenk. & Jermy	廣布鱗毛蕨	<i>Dryopteris austriaca</i> (Jacq.) Wayn. ex Schinz & Thell.	闊葉鱗毛蕨	<i>Dryopteris expansa</i> (C.Presl) Fraser-Jenk. & Jermy	广布鱗毛蕨	<i>Dryopteris austriaca</i> (Jacq.) Wayn. ex Schinz & Thell.	闊葉鱗毛蕨
<i>Dryopteris formosana</i> (Christ) C.Chr.	臺灣鱗毛蕨	<i>Dryopteris formosana</i> (Christ) C.Chr.	臺灣鱗毛蕨	<i>Dryopteris formosana</i> (Christ) C.Chr.	臺灣鱗毛蕨	<i>Dryopteris formosana</i> (Christ) C.Chr.	臺灣鱗毛蕨	<i>Dryopteris formosana</i> (Christ) C.Chr.	臺灣鱗毛蕨
<i>Dryopteris fractuosa</i> (Christ) C.Chr.	深山鱗毛蕨	<i>Dryopteris fractuosa</i> (Christ) C.Chr.	深山鱗毛蕨	<i>Dryopteris fractuosa</i> (Christ) C.Chr.	深山鱗毛蕨	<i>Dryopteris fractuosa</i> (Christ) C.Chr.	深山鱗毛蕨	<i>Dryopteris hypophylla</i> Hayata	深山鱗毛蕨
<i>Dryopteris fuscipes</i> C.Chr.	黑足鱗毛蕨	<i>Dryopteris fuscipes</i> C.Chr.	黑足鱗毛蕨	<i>Dryopteris fuscipes</i> C.Chr.	黑足鱗毛蕨	<i>Dryopteris fuscipes</i> C.Chr.	黑足鱗毛蕨	<i>Dryopteris fuscipes</i> C.Chr.	-
<i>Dryopteris hasseltii</i> (Blume) C.Chr.	哈氏假複葉耳蕨	<i>Dryopteris hasseltii</i> (Blume) C.Chr.	假複葉耳蕨	<i>Dryopteris hasseltii</i> (Blume) C.Chr.	假複葉耳蕨	<i>Dryopteris hasseltii</i> (Blume) C.Chr.	革質假複葉耳蕨	<i>Acromorpha hasseltii</i> (Blume) Ching	哈氏假複葉耳蕨
<i>Dryopteris hendersonii</i> (Bedd.) C.Chr.	小苞羽劍蕨	<i>Nathoperanema hendersonii</i> (Bedd.) Ching	小苞鱗毛蕨	<i>Dryopteris hendersonii</i> (Bedd.) C.Chr.	小苞鱗毛蕨	<i>Dryopteris hendersonii</i> (Bedd.) C.Chr.	有蓋鱗毛蕨	<i>Dryopteris hendersonii</i> (Bedd.) C.Chr.	小苞鱗毛蕨
<i>Dryopteris holtunii</i> Li Bing Zhang	霍氏鱗毛蕨	<i>Dryopsis × fauriei</i> Holtum & P.J. Edwards	傅氏擬鱗毛蕨	<i>Dryopsis × fauriei</i> Holtum & P.J. Edwards	傅氏擬鱗毛蕨	<i>Dryopteris holtunii</i> Li Bing Zhang	霍氏鱗毛蕨	<i>Dryopteris holtunii</i> Li Bing Zhang	霍氏鱗毛蕨
<i>Dryopteris industata</i> (Makino) Makino & Yamam.	平行鱗毛蕨	-	-	<i>Dryopteris industata</i> (Makino) Makino & Yamam.	-	<i>Dryopteris industata</i> (Makino) Makino & Yamam.	-	<i>Dryopteris industata</i> (Makino) Makino & Yamam.	-
<i>Dryopteris integriloba</i> C.Chr.	羽裂鱗毛蕨	<i>Dryopteris integriloba</i> C.Chr.	蓬萊紅苞鱗毛蕨	<i>Dryopteris integriloba</i> C.Chr.	蓬萊鱗毛蕨	<i>Dryopteris integriloba</i> C.Chr.	羽裂鱗毛蕨	<i>Dryopteris subintegriloba</i> Seriz.	蓬萊鱗毛蕨
<i>Dryopteris kawakamii</i> Hayata	川上氏擬鱗毛蕨	<i>Dryopsis kawakamii</i> (Hayata) Holtum & P.J. Edwards	川上氏擬鱗毛蕨	<i>Dryopteris kawakamii</i> Hayata	川上氏擬鱗毛蕨	<i>Dryopteris kawakamii</i> Hayata	泡鱗鱗毛蕨	<i>Ctenitis kawakamii</i> (Hayata) Ching	川上氏肋毛蕨
<i>Dryopteris kinkiensis</i> Koidz. ex Tagawa	近緣鱗毛蕨	" <i>Dryopteris</i> sp."	-	<i>Dryopteris kinkiensis</i> Koidz. ex Tagawa	-	<i>Dryopteris kinkiensis</i> Koidz. ex Tagawa	-	<i>Dryopteris kinkiensis</i> Koidz. ex Tagawa	-
<i>Dryopteris komarovii</i> Kossinsky	近多鱗毛蕨	<i>Dryopteris komarovii</i> Kossinsky	近多鱗毛蕨	<i>Dryopteris komarovii</i> Kossinsky	近多鱗毛蕨	<i>Dryopteris komarovii</i> Kossinsky	近多鱗毛蕨	<i>Dryopteris barbigerata</i> (T. Moore ex Hook.) Kuntze	密毛鱗毛蕨
<i>Dryopteris kwanzanensis</i> Tagawa	關山鱗毛蕨	<i>Dryopteris kwanzanensis</i> Tagawa	擬倒鱗毛蕨	<i>Dryopteris kwanzanensis</i> Tagawa	-	<i>Dryopteris kwanzanensis</i> Tagawa	倒倒鱗毛蕨	<i>Dryopteris kwanzanensis</i> Tagawa	-
<i>Dryopteris lacera</i> (Thunb.) Kuntze	二型鱗毛蕨	<i>Dryopteris lacera</i> (Thunb.) Kuntze	二型鱗毛蕨	<i>Dryopteris lacera</i> (Thunb.) Kuntze	-	<i>Dryopteris lacera</i> (Thunb.) Kuntze	狹頂鱗毛蕨	<i>Dryopteris lacera</i> (Thunb.) Kuntze	二型鱗毛蕨
<i>Dryopteris lachoenensis</i> (Bedd.) B.K.Nayar & Kaur	麗紋鱗毛蕨	-	-	<i>Dryopteris lachoenensis</i> (Bedd.) B.K.Nayar & Kaur	-	<i>Dryopteris lachoenensis</i> (Bedd.) B.K.Nayar & Kaur	-	<i>Dryopteris lachoenensis</i> (Bedd.) B.K.Nayar & Kaur	-
<i>Dryopteris lepidopoda</i> Hayata	厚葉鱗毛蕨	<i>Dryopteris lepidopoda</i> Hayata	厚葉鱗毛蕨	<i>Dryopteris lepidopoda</i> Hayata	厚葉鱗毛蕨	<i>Dryopteris lepidopoda</i> Hayata	黑鱗鱗毛蕨	<i>Dryopteris lepidopoda</i> Hayata	厚葉鱗毛蕨
<i>Dryopteris marginata</i> (C.B. Clarke) Christ	三角葉鱗毛蕨	<i>Dryopteris marginata</i> (C.B. Clarke) Christ	三角葉鱗毛蕨	<i>Dryopteris marginata</i> (C.B. Clarke) Christ	三角葉鱗毛蕨	<i>Dryopteris marginata</i> (C.B. Clarke) Christ	邊界鱗毛蕨	<i>Dryopteris marginata</i> (C.B. Clarke) Christ	三角葉鱗毛蕨
<i>Dryopteris maximovicziana</i> (Miq.) C.Chr.	馬氏鱗毛蕨	<i>Dryopsis maximovicziana</i> (Miq.) Holtum & P.J. Edwards	白鱗擬鱗毛蕨	<i>Dryopteris maximovicziana</i> (Miq.) C.Chr.	白鱗擬鱗毛蕨	<i>Dryopteris maximovicziana</i> (Miq.) C.Chr.	擬鱗鱗毛蕨	<i>Ctenitis maximovicziana</i> (Miq.) Ching	白鱗肋毛蕨
<i>Dryopteris melanocarpa</i> Hayata	黑苞鱗毛蕨	<i>Dryopteris melanocarpa</i> Hayata	黑苞鱗毛蕨	<i>Dryopteris melanocarpa</i> Hayata	-	<i>Dryopteris melanocarpa</i> Hayata	黑苞鱗毛蕨	<i>Dryopteris melanocarpa</i> Hayata	-
<i>Dryopteris namegateae</i> (Sa Kurata) Sa Kurata	黑鱗遠軸鱗毛蕨	<i>Dryopteris namegateae</i> (Sa Kurata) Sa Kurata	黑鱗遠軸鱗毛蕨	<i>Dryopteris namegateae</i> (Sa Kurata) Sa Kurata	-	<i>Dryopteris namegateae</i> (Sa Kurata) Sa Kurata	-	<i>Dryopteris namegateae</i> (Sa Kurata) Sa Kurata	-
<i>Dryopteris nyingchiensis</i> Ching	林芝鱗毛蕨	-	-	<i>Dryopteris nyingchiensis</i> Ching	-	<i>Dryopteris nyingchiensis</i> Ching	-	<i>Dryopteris nyingchiensis</i> Ching	-
<i>Dryopteris paleolata</i> (Pic. Serm.) Li Bing Zhang	魚鱗蕨	<i>Acrophorus paleolata</i> Pic. Serm.	魚鱗蕨	<i>Dryopteris paleolata</i> (Pic. Serm.) Li Bing Zhang	魚鱗蕨	<i>Dryopteris paleolata</i> (Pic. Serm.) Li Bing Zhang	魚鱗鱗毛蕨	<i>Acrophorus stipellatus</i> (Wall.) T. Moore	魚鱗蕨
<i>Dryopteris peranema</i> Li Bing Zhang	栲蕨鱗	<i>Peranema cyathoides</i> D. Don	栲蕨鱗	<i>Dryopteris peranema</i> Li Bing Zhang	栲蕨鱗	<i>Dryopteris zhuiweigii</i> Li Bing Zhang	維明鱗毛蕨	<i>Peranema cyathoides</i> D. Don	栲蕨鱗
<i>Dryopteris polita</i> Rosenst.	臺東鱗毛蕨	<i>Dryopteris polita</i> Rosenst.	台東鱗毛蕨	<i>Dryopteris polita</i> Rosenst.	藍色鱗毛蕨	<i>Dryopteris polita</i> Rosenst.	藍色鱗毛蕨	<i>Dryopteris polita</i> Rosenst.	台東鱗毛蕨
<i>Dryopteris pseudocacopneris</i> (Kunze) Li Bing Zhang	紅線蕨	<i>Peranema aspidioides</i> (Blume) Mett.	紅線蕨	<i>Dryopteris pseudocacopneris</i> (Kunze) Li Bing Zhang	紅線蕨	<i>Dryopteris pseudocacopneris</i> (Kunze) Li Bing Zhang	南亞鱗毛蕨	<i>Dicalopla aspidioides</i> Blume	紅線蕨
<i>Dryopteris pseudolunanensis</i> Tagawa	擬斜齒鱗毛蕨	<i>Dryopteris pseudolunanensis</i> Tagawa	擬杉櫚鱗毛蕨	<i>Dryopteris pseudolunanensis</i> Tagawa	-	<i>Dryopteris pseudolunanensis</i> Tagawa	拟斜齒鱗毛蕨	<i>Dryopteris pseudolunanensis</i> Tagawa	-
<i>Dryopteris pseudosieboldii</i> Hayata	大頂羽鱗毛蕨	<i>Dryopteris pseudosieboldii</i> Hayata	大頂羽鱗毛蕨	<i>Dryopteris enneaphylla</i> (Baker) C.Chr. var. <i>pseudosieboldii</i> (Hayata) Tagawa & K.Iwats.	大頂羽鱗毛蕨	<i>Dryopteris enneaphylla</i> (Baker) C.Chr. var. <i>pseudosieboldii</i> (Hayata) Tagawa & K.Iwats.	大宜昌鱗毛蕨	<i>Dryopteris enneaphylla</i> (Baker) C.Chr. var. <i>pseudosieboldii</i> (Hayata) Tagawa & K.Iwats.	大頂羽鱗毛蕨
<i>Dryopteris redactopinnata</i> S.K.Basu & Panigr.	藏布鱗毛蕨	<i>Dryopteris redactopinnata</i> S.K.Basu & Panigr.	藏布鱗毛蕨	<i>Dryopteris redactopinnata</i> S.K.Basu & Panigr.	密鱗鱗毛蕨	<i>Dryopteris redactopinnata</i> S.K.Basu & Panigr.	藏布鱗毛蕨	<i>Dryopteris fibrillosa</i> (C.B. Clarke) Hand.-Mzt.	密鱗鱗毛蕨
<i>Dryopteris reflexocostata</i> Hayata	逆鱗鱗毛蕨	<i>Dryopteris reflexocostata</i> Hayata	逆鱗鱗毛蕨	<i>Dryopteris reflexocostata</i> Hayata	逆鱗鱗毛蕨	<i>Dryopteris reflexocostata</i> Hayata	逆鱗鱗毛蕨	<i>Dryopteris reflexocostata</i> Hayata	-
<i>Dryopteris ryo-itana</i> Sa Kurata	闊羽鱗毛蕨	<i>Dryopteris ryo-itana</i> Sa Kurata	闊羽鱗毛蕨	<i>Dryopteris ryo-itana</i> Sa Kurata	-	<i>Dryopteris ryo-itana</i> Sa Kurata	闊羽鱗毛蕨	<i>Dryopteris ryo-itana</i> Sa Kurata	-
<i>Dryopteris scottii</i> (Bedd.) Ching	史氏鱗毛蕨	<i>Dryopteris scottii</i> (Bedd.) Ching	史氏鱗毛蕨	<i>Dryopteris scottii</i> (Bedd.) Ching	史氏鱗毛蕨	<i>Dryopteris scottii</i> (Bedd.) Ching	无蓋鱗毛蕨	<i>Dryopteris scottii</i> (Bedd.) Ching	史氏鱗毛蕨
<i>Dryopteris serrandentata</i> (Bedd.) Hayata	鋸齒葉鱗毛蕨	<i>Dryopteris serrandentata</i> (Bedd.) Hayata	鋸齒葉鱗毛蕨	<i>Dryopteris serrandentata</i> (Bedd.) Hayata	鋸齒葉鱗毛蕨	<i>Dryopteris serrandentata</i> (Bedd.) Hayata	刺尖鱗毛蕨	<i>Dryopteris serrandentata</i> (Bedd.) Hayata	鋸齒葉鱗毛蕨
<i>Dryopteris sordilipes</i> Tagawa	落鱗鱗毛蕨	<i>Dryopteris sordilipes</i> Tagawa	落鱗鱗毛蕨	<i>Dryopteris sordilipes</i> Tagawa	落鱗鱗毛蕨	<i>Dryopteris sordilipes</i> Tagawa	落鱗鱗毛蕨	<i>Dryopteris sordilipes</i> Tagawa	落鱗鱗毛蕨
<i>Dryopteris sparsa</i> (D. Don) Kuntze	呂里山鱗毛蕨	<i>Dryopteris sparsa</i> (D. Don) Kuntze	呂						

<i>Dryopteris toyamae</i> Tagawa	外山氏鱗毛蕨	<i>Dryopteris toyamae</i> Tagawa	外山氏鱗毛蕨	<i>Dryopteris toyamae</i> Tagawa	外山氏鱗毛蕨	<i>Dryopteris toyamae</i> Tagawa	裂羽鱗毛蕨	<i>Dryopteris toyamae</i> Tagawa	外山氏鱗毛蕨
<i>Dryopteris transmorriensis</i> (Hayata) Hayata	玉山擬鱗毛蕨	<i>Dryopsis transmorriensis</i> (Hayata) Holtum & P.J.Edwards	玉山擬鱗毛蕨	<i>Dryopsis transmorriensis</i> (Hayata) Holtum & P.J.Edwards	玉山擬鱗毛蕨	<i>Dryopteris transmorriensis</i> (Hayata) Hayata	彙形鱗毛蕨	<i>Centis transmorriensis</i> (Hayata) Tagawa	玉山肋毛蕨
<i>Dryopteris varia</i> (L.) Kuntze	南海鱗毛蕨	<i>Dryopteris varia</i> (L.) Kuntze	南海鱗毛蕨	<i>Dryopteris varia</i> (L.) Kuntze	南海鱗毛蕨	<i>Dryopteris varia</i> (L.) Kuntze	變翼鱗毛蕨	<i>Dryopteris varia</i> (L.) Kuntze	南海鱗毛蕨
<i>Dryopteris wallichiana</i> (Spreng.) Hyl. subsp. <i>nepalensis</i> Fraser-Jenk.	尼泊爾鱗毛蕨	<i>Dryopteris wallichiana</i> (Spreng.) Hyl. subsp. <i>nepalensis</i> Fraser-Jenk.	尼泊爾鱗毛蕨	-	-	-	-	-	-
<i>Dryopteris wallichiana</i> (Spreng.) Hyl. subsp. <i>wallichiana</i>	瓦氏鱗毛蕨	<i>Dryopteris wallichiana</i> (Spreng.) Hyl. subsp. <i>wallichiana</i>	瓦氏鱗毛蕨	<i>Dryopteris wallichiana</i> (Spreng.) Hyl.	瓦氏鱗毛蕨	<i>Dryopteris wallichiana</i> (Spreng.) Hyl. var. <i>wallichiana</i>	大羽鱗毛蕨	<i>Dryopteris wallichiana</i> (Spreng.) Hyl.	瓦氏鱗毛蕨
<i>Dryopteris woodsii</i> Hayata	擬岩蕨	<i>Dryopteris woodsii</i> Hayata	擬岩蕨	<i>Dryopteris woodsii</i> Hayata	擬岩蕨	<i>Dryopteris woodsii</i> Hayata	細葉鱗毛蕨	<i>Dryopteris chrysocoma</i> (Christ) C.Chr.	擬岩蕨
<i>Dryopteris wuchahongii</i> Li Bing Zhang	大孢魚鱗蕨	<i>Acrophorus macrocarpus</i> Ching & S.H.Wu	大孢魚鱗蕨	<i>Acrophorus macrocarpus</i> Ching & S.H.Wu	大孢魚鱗蕨	<i>Dryopteris wuchahongii</i> Li Bing Zhang	兆洪鱗毛蕨	-	-
<i>Dryopteris xanthomes</i> (Christ) C.Chr.	喜葉鱗毛蕨	<i>Dryopteris xanthomes</i> (Christ) C.Chr.	-	-	-	-	-	-	-
<i>Dryopteris yoroi</i> Setz.	玉山假複葉耳蕨	<i>Dryopteris yoroi</i> Setz.	玉山假複葉耳蕨	<i>Dryopteris yoroi</i> Setz.	玉山假複葉耳蕨	<i>Dryopteris yoroi</i> Setz.	栗刺鱗毛蕨	<i>Acorumohra yoroi</i> (Setz.) W.C.Shih	玉山假複葉耳蕨
<i>Dryopteris zayuensis</i> Ching & S.K.Wu	蔡錫麟毛蕨	<i>Dryopteris zayuensis</i> Ching & S.K.Wu	-	-	-	-	-	-	-
<i>Elaphoglossum angulatum</i> (Blume) T.Moore	爪哇舌蕨	<i>Elaphoglossum angulatum</i> (Blume) T.Moore	爪哇舌蕨	<i>Elaphoglossum angulatum</i> (Blume) T.Moore	爪哇舌蕨	<i>Elaphoglossum angulatum</i> (Blume) T.Moore	爪哇舌蕨	<i>Elaphoglossum angulatum</i> (Blume) T.Moore	爪哇舌蕨
<i>Elaphoglossum callifolium</i> (Blume) T.Moore	銳頭舌蕨	<i>Elaphoglossum callifolium</i> (Blume) T.Moore	銳頭舌蕨	<i>Elaphoglossum callifolium</i> (Blume) T.Moore	銳頭舌蕨	<i>Elaphoglossum marginatum</i> (Wall. ex Fée) T. Moore var. <i>callifolium</i> (Blume) F.G.Wang, F.W.Xing & Mickel	銳頭舌蕨	<i>Elaphoglossum callifolium</i> (Blume) T.Moore	銳頭舌蕨
<i>Elaphoglossum commutatum</i> (Mett. ex Kuhn) Alderw.	大葉舌蕨	<i>Elaphoglossum commutatum</i> (Mett. ex Kuhn) Alderw.	大葉舌蕨	<i>Elaphoglossum commutatum</i> (Mett. ex Kuhn) Alderw.	大葉舌蕨	<i>Elaphoglossum commutatum</i> (Mett. ex Kuhn) Alderw.	大葉舌蕨	<i>Elaphoglossum lepidopodum</i> C.Chr. ex Ogata	台灣舌蕨
<i>Elaphoglossum liconicum</i> Copel.	臺灣舌蕨	<i>Elaphoglossum liconicum</i> Copel.	台灣舌蕨	<i>Elaphoglossum liconicum</i> Copel.	臺灣舌蕨	<i>Elaphoglossum liconicum</i> Copel var. <i>liconicum</i>	呂宋舌蕨	<i>Elaphoglossum marginatum</i> (Wall. ex Fée) T.Moore var. <i>marginatum</i>	舌蕨
<i>Elaphoglossum marginatum</i> (Wall. ex Fée) T.Moore	垂葉舌蕨	<i>Elaphoglossum marginatum</i> (Wall. ex Fée) T.Moore	垂葉舌蕨	<i>Elaphoglossum marginatum</i> (Wall. ex Fée) T.Moore	垂葉舌蕨	<i>Elaphoglossum marginatum</i> (Wall. ex Fée) T.Moore var. <i>marginatum</i>	舌蕨	<i>Elaphoglossum yoshinagae</i> (Yatabe) Makino	阿里山舌蕨, 垂葉舌蕨
<i>Elaphoglossum yoshinagae</i> (Yatabe) Makino	舌蕨	<i>Elaphoglossum yoshinagae</i> (Yatabe) Makino	舌蕨	<i>Elaphoglossum yoshinagae</i> (Yatabe) Makino	舌蕨	<i>Elaphoglossum yoshinagae</i> (Yatabe) Makino	海南舌蕨	<i>Elaphoglossum yoshinagae</i> (Yatabe) Makino	舌蕨
<i>Equisetum arvense</i> L.	問荆	-	-	-	-	-	-	-	-
<i>Equisetum praealtum</i> Raf.	大木賊	-	-	-	-	-	-	-	Chang et al. (2019)
<i>Equisetum ramosissimum</i> Desf.	木賊	<i>Equisetum ramosissimum</i> Desf. subsp. <i>ramosissimum</i>	木賊	<i>Equisetum ramosissimum</i> Desf. subsp. <i>ramosissimum</i>	木賊	<i>Equisetum ramosissimum</i> Desf. subsp. <i>ramosissimum</i>	木賊	<i>Equisetum ramosissimum</i> Desf. subsp. <i>ramosissimum</i>	木賊
<i>Equisetum ramosissimum</i> Desf. subsp. <i>debile</i> (Roxb. ex Vaucher) Hauke	台灣木賊	<i>Equisetum ramosissimum</i> Desf. subsp. <i>debile</i> (Roxb. ex Vaucher) Hauke	台灣木賊	<i>Equisetum ramosissimum</i> Desf. subsp. <i>debile</i> (Roxb. ex Vaucher) Hauke	台灣木賊	<i>Equisetum ramosissimum</i> Desf. subsp. <i>debile</i> (Roxb. ex Vaucher) Hauke	木賊	<i>Equisetum ramosissimum</i> Desf. subsp. <i>debile</i> (Roxb. ex Vaucher) Hauke	台灣木賊
<i>Glaphyroidopsis erubescens</i> (Wall. ex Hook.) Ching	方桿蕨	<i>Cyclosorus erubescens</i> (Wall. ex Hook.) C.M.Kuo	方桿蕨	<i>Cyclosorus erubescens</i> (Wall. ex Hook.) C.M.Kuo	方桿蕨	<i>Glaphyroidopsis erubescens</i> (Wall. ex Hook.) Ching	方桿蕨	<i>Glaphyroidopsis erubescens</i> (Wall. ex Hook.) Ching	木賊
<i>Goniophlebium amoenum</i> (Wall. ex Mett.) Bedd. var. <i>arisanense</i> (Hayata) Rödl-Linder	阿里山水龍骨	<i>Polypodium amoenum</i> Wall. ex Mett.	阿里山水龍骨	<i>Goniophlebium amoenum</i> (Wall. ex Mett.) Bedd. var. <i>arisanense</i> (Hayata) Rödl-Linder	阿里山水龍骨	<i>Polypodiodes amoena</i> (Wall. ex Mett.) Ching var. <i>amoena</i>	友水龍	<i>Polypodium amoenum</i> Wall. ex Mett.	阿里山水龍骨
<i>Goniophlebium fieldlingianum</i> (Kuntze ex Mett.) T.Moore	栗精水龍骨	<i>Polypodium microhorizoma</i> C.B.Clark ex Baker	栗精水龍骨	<i>Goniophlebium microhorizoma</i> (C.B.Clark ex Baker) Bedd.	栗精水龍骨(亞德氏水龍骨)	<i>Metapodium microhorizoma</i> (C.B.Clark ex Baker) S.G.Lu & I.H.Yang	栗精龍齒蕨	<i>Polypodium microhorizoma</i> C.B.Clark ex Baker	栗精水龍骨
<i>Goniophlebium formosum</i> (Baker) Rödl-Linder	臺灣水龍骨	<i>Polypodium formosum</i> Baker	臺灣水龍骨	<i>Goniophlebium formosum</i> (Baker) Rödl-Linder	臺灣水龍骨	<i>Polypodiodes formosana</i> (Baker) Ching	台灣水龍骨	<i>Polypodium formosum</i> Baker	臺灣水龍骨
<i>Goniophlebium mengzeense</i> (Christ) Rödl-Linder	翠葉水龍骨	<i>Polypodium mengzeense</i> Christ	箭葉水龍骨	<i>Goniophlebium mengzeense</i> (Christ) Rödl-Linder	箭葉水龍骨(擬水龍骨)	<i>Polypodialium mengzeense</i> (Christ) Ching	翠似擬水龍骨	<i>Polypodium mengzeense</i> (Christ) Ching	箭葉水龍骨
<i>Goniophlebium persicifolium</i> (Desv.) Bedd.	棧蕨	<i>Polypodium persicifolium</i> Desv.	棧蕨	-	-	-	-	-	-
<i>Goniophlebium raishaense</i> (Rosenst.) L.Y.Kuo	大葉水龍骨	<i>Polypodium raishaense</i> Rosenst.	大葉水龍骨	<i>Goniophlebium niponicum</i> (Mett.) Bedd.	大葉水龍骨(龍毛水龍骨)	<i>Polypodiodes raishaensis</i> (Rosenst.) S.G.Lu	大葉水龍骨	<i>Polypodium raishaense</i> Rosenst.	大葉水龍骨
<i>Goniophlebium transpianense</i> (Yamam.) L.Y.Kuo	龍毛水龍骨	<i>Polypodium transpianense</i> Yamam.	龍毛水龍骨	<i>Goniophlebium niponicum</i> (Mett.) Bedd.	大葉水龍骨(龍毛水龍骨)	<i>Polypodiodes niponica</i> (Mett.) Ching	日本水龍骨	<i>Polypodium transpianense</i> Yamam.	龍毛水龍骨
<i>Gymnocarpium oyamense</i> (Baker) Ching	羽節蕨	<i>Gymnocarpium oyamense</i> (Baker) Ching	羽節蕨	<i>Gymnocarpium oyamense</i> (Baker) Ching	羽節蕨	<i>Gymnocarpium oyamense</i> (Baker) Ching	羽節蕨	<i>Gymnocarpium oyamense</i> (Baker) Ching	羽節蕨
<i>Gymnocarpium remotepinnatum</i> (Hayata) Ching	細裂羽節蕨	<i>Gymnocarpium remotepinnatum</i> (Hayata) Ching	細裂羽節蕨	<i>Gymnocarpium remotepinnatum</i> (Hayata) Ching	細裂羽節蕨	<i>Gymnocarpium remotepinnatum</i> (Hayata) Ching	細裂羽節蕨	<i>Gymnocarpium remotepinnatum</i> (Hayata) Ching	細裂羽節蕨
<i>Haplopteris anguste-elongata</i> (Hayata) E.H.Crane	姬書帶蕨	<i>Vittaria anguste-elongata</i> Hayata	姬書帶蕨	<i>Haplopteris anguste-elongata</i> (Hayata) E.H.Crane	姬書帶蕨	<i>Haplopteris anguste-elongata</i> (Hayata) E.H.Crane	姬書帶蕨	<i>Vittaria anguste-elongata</i> Hayata	姬書帶蕨
<i>Haplopteris elongata</i> (Sw.) E.H.Crane	垂葉書帶蕨	<i>Vittaria zosterifolia</i> Willd.	垂葉書帶蕨	<i>Haplopteris zosterifolia</i> (Willd.) E.H.Crane	垂葉書帶蕨	<i>Haplopteris elongata</i> (Sw.) E.H.Crane	腎邊書帶蕨	<i>Vittaria zosterifolia</i> Willd.	垂葉書帶蕨
<i>Haplopteris ensiformis</i> (Sw.) E.H.Crane	劍葉書帶蕨	<i>Vittaria ensiformis</i> Sw.	劍葉書帶蕨	-	-	-	-	-	-
<i>Haplopteris flexuosa</i> (Fée) E.H.Crane	書帶蕨	<i>Vittaria flexuosa</i> Fée	書帶蕨	<i>Haplopteris flexuosa</i> (Fée) E.H.Crane	書帶蕨	<i>Haplopteris flexuosa</i> (Fée) E.H.Crane	書帶蕨	<i>Vittaria flexuosa</i> Fée	書帶蕨
<i>Haplopteris heterophylla</i> C.W.Chen, Y.H.Chang & Yea C.Liu	異葉書帶蕨	<i>Haplopteris heterophylla</i> C.W.Chen, Y.H.Chang & Yea C.Liu	異葉書帶蕨	-	-	-	-	-	-
<i>Haplopteris mediosora</i> (Hayata) X.C.Zhang	中囊書帶蕨	<i>Vittaria mediosora</i> Hayata	中囊書帶蕨	-	-	<i>Haplopteris mediosora</i> (Hayata) X.C.Zhang	中囊書帶蕨	-	-
<i>Haplopteris taeniophylla</i> (Copel.) E.H.Crane	廣葉書帶蕨	<i>Vittaria taeniophylla</i> Copel.	細葉書帶蕨	<i>Haplopteris taeniophylla</i> (Copel.) E.H.Crane	廣葉書帶蕨	<i>Haplopteris taeniophylla</i> (Copel.) E.H.Crane	廣葉書帶蕨	<i>Vittaria taeniophylla</i> Copel.	廣葉書帶蕨
<i>Haplopteris yakushimensis</i> C.W.Chen & Ebihara	屋久書帶蕨	-	-	-	-	-	-	-	-
<i>Helminthostachys zeylanica</i> (L.) Hook.	鐵蘭七指蕨	<i>Helminthostachys zeylanica</i> (L.) Hook.	鐵蘭七指蕨	<i>Helminthostachys zeylanica</i> (L.) Hook.	鐵蘭七指蕨	<i>Helminthostachys zeylanica</i> (L.) Hook.	七指蕨	<i>Helminthostachys zeylanica</i> (L.) Hook.	鐵蘭七指蕨
<i>Histiopteris incis</i> (Thunb.) J.Sm.	栗蕨	<i>Histiopteris incis</i> (Thunb.) J.Sm.	栗蕨	<i>Histiopteris incis</i> (Thunb.) J.Sm.	栗蕨	<i>Histiopteris incis</i> (Thunb.) J.Sm.	栗蕨	<i>Histiopteris incis</i> (Thunb.) J.Sm.	栗蕨
<i>Huperzia emiensis</i> (Ching & H.S.Kung) Ching & H.S.Kung	峨眉石杉	-	-	-	-	-	峨眉石杉	-	Knapp & Hsu (2017)
<i>Huperzia herteriana</i> (Kümmerle) T.Sen & U.Sen	錫金石杉	-	-	-	-	-	錫金石杉	-	Knapp & Hsu (2017)
<i>Huperzia langshanica</i> (H.S.Kung) Ching & H.S.Kung	涼山石杉	-	-	-	-	-	涼山石杉	-	Knapp & Hsu (2017)
<i>Huperzia quasipolytrichoides</i> (Hayata) Ching	反捲葉石杉	<i>Huperzia quasipolytrichoides</i> (Hayata) Ching	反捲葉石杉	<i>Huperzia quasipolytrichoides</i> (Hayata) Ching	反捲葉石杉	<i>Huperzia quasipolytrichoides</i> (Hayata) Ching var. <i>quasipolytrichoides</i>	金發石杉	<i>Lycopodium quasipolytrichoides</i> Hayata	反捲葉石杉
<i>Huperzia selago</i> (L.) Bernh. ex Schrank & Mart.	小杉葉石杉	<i>Huperzia appressa</i> (Desv.) A.Löve & D.Löve	小杉葉石杉	<i>Huperzia selago</i> (L.) Bernh. ex Schrank & Mart. var. <i>appressa</i> (Bach.Pyl. ex Desv.) Ching	小杉葉石杉(小杉蘭)	<i>Huperzia appressa</i> (Desv.) A.Löve & D.Löve	伏貼石杉	<i>Lycopodium selago</i> L. var. <i>appressa</i> Desv.	小杉葉石杉
<i>Huperzia serrata</i> (Thunb.) Trevis.	千層塔	<i>Huperzia serrata</i> (Thunb.) Trevis.	千層塔	<i>Huperzia serrata</i> (Thunb. ex Murray) Trevis.	千層塔	<i>Huperzia serrata</i> (Thunb.) Trevis.	蛇足石杉	<i>Lycopodium serratum</i> Thunb.	千層塔
<i>Huperzia somae</i> (Hayata) Ching	相馬氏石杉	<i>Huperzia somae</i> (Hayata) Ching	相馬氏石杉	<i>Huperzia somai</i> (Hayata) Ching	相馬氏石杉	<i>Huperzia somae</i> (Hayata) Ching	相馬石杉	<i>Lycopodium somai</i> Hayata	相馬氏石杉
<i>Hymenasplenium adiantifrons</i> (Hayata) Viane & S.Y.Dong	阿里山蕨葉鐵角蕨	<i>Asplenium filipes</i> Copel.	複齒鐵角蕨	-	-	<i>Hymenasplenium adiantifrons</i> (Hayata) Viane & S.Y.Dong	阿里山蕨葉鐵角蕨	-	-
<i>Hymenasplenium apogonum</i> (N.Murak. & Hatan.) Nakaie	無配膜葉鐵角蕨	<i>Asplenium apogonum</i> N.Murak. & Hatan.	無配鐵角蕨	<i>Asplenium apogonum</i> N.Murak. & Hatan.	無配鐵角蕨	<i>Hymenasplenium apogonum</i> (N.Murak. & Hatan.) Nakaie	無配膜葉鐵角蕨	<i>Asplenium apogonum</i> N.Murak. & Hatan.	無配鐵角蕨
<i>Hymenasplenium cheilosorum</i> (Kuntze ex Mett.) Tagawa	薄葉孔雀鐵角蕨	<i>Asplenium cheilosorum</i> Kuntze ex Mett.	薄葉孔雀鐵角蕨	<i>Asplenium cheilosorum</i> Kuntze ex Mett.	薄葉孔雀鐵角蕨	<i>Hymenasplenium cheilosorum</i> (Kuntze ex Mett.) Tagawa	薄葉孔雀鐵角蕨	<i>Asplenium cheilosorum</i> Kuntze ex Mett.	薄葉孔雀鐵角蕨
<i>Hymenasplenium excisum</i> (C.Presl) S.Linds.	剪葉鐵角蕨	<i>Asplenium excisum</i> C.Presl	剪葉鐵角蕨	<i>Asplenium excisum</i> C.Presl	剪葉鐵角蕨	<i>Hymenasplenium excisum</i> (C.Presl) S.Linds.	切邊鐵角蕨	<i>Asplenium excisum</i> C.Presl	剪葉鐵角蕨
<i>Hymenasplenium murakami-hatanakae</i> Nakaie	單邊鐵角蕨	<i>Asplenium catartarctum</i> Rosenst.	單邊鐵角蕨	<i>Asplenium catartarctum</i> Rosenst.	單邊鐵角蕨	<i>Hymenasplenium murakami-hatanakae</i> Nakaie	單邊鐵角蕨	<i>Asplenium unilaterale</i> Presl	單邊鐵角蕨
<i>Hymenasplenium obtusissimum</i> (Hayata) Sugim.	陰隱膜葉鐵角蕨	<i>Asplenium filipes</i> Copel.	複齒鐵角蕨	<i>Asplenium filipes</i> Copel.	複齒鐵角蕨	<i>Hymenasplenium obtusissimum</i> (Hayata) Sugim.	陰隱膜葉鐵角蕨	-	-
<i>Hymenasplenium obscurum</i> (Blume) Tagawa	綠柄剪葉鐵角蕨	<i>Asplenium obscurum</i> Blume	綠柄剪葉鐵角蕨	<i>Asplenium obscurum</i> Blume	綠柄剪葉鐵角蕨	<i>Hymenasplenium obscurum</i> (Blume) Tagawa	綠柄剪葉鐵角蕨	<i>Asplenium obscurum</i> Blume	綠柄剪葉鐵角蕨
<i>Hymenasplenium pseudoobscurum</i> Viane	尖峰暗綠葉鐵角蕨	-	-	-	-	<i>Hymenasplenium pseudoobscurum</i> Viane	尖峰暗綠葉鐵角蕨	-	-
<i>Hymenasplenium subnormale</i> (Copel.) Nakaie	小鐵角蕨	<i>Asplenium subnormale</i> Copel.	小鐵角蕨	<i>Asplenium subnormale</i> Copel.	小鐵角蕨	<i>Hymenasplenium subnormale</i> (Copel.) Nakaie	小鐵角蕨	-	-
<i>Hymenophyllum acutum</i> (C.Presl) Ebihara & K.Iwats.	稀毛毛蕨	<i>Crepidomanes acutum</i> (C.Presl) K.Iwats.	稀毛毛蕨	-	-	-	-	-	-
<i>Hymenophyllum badium</i> Hook. & Grev.	蕨蕨	<i>Hymenophyllum badium</i> Hook. & Grev.	蕨蕨	<i>Hymenophyllum badium</i> Hook. & Grev.	蕨蕨	<i>Hymenophyllum badium</i> Hook. & Grev.	蕨蕨	<i>Mecodium badium</i> (Hook. & Grev.) Copel.	蕨蕨
<i>Hymenophyllum barbatum</i> (Bosch) Baker	華東膜蕨	<i>Hymenophyllum barbatum</i> (Bosch) Baker	華東膜蕨	<i>Hymenophyllum barbatum</i> (Bosch) Baker	華東膜蕨	<i>Hymenophyllum barbatum</i> (Bosch) Baker	華東膜蕨	<i>Hymenophyllum barbatum</i> (Bosch) Baker	華東膜蕨
<i>Hymenophyllum blandum</i> Racob.	爪哇厚壁蕨	<i>Hymenophyllum blandum</i> Racob.	爪哇厚壁蕨	<i>Hymenophyllum blandum</i> Racob.	爪哇厚壁蕨	<i>Hymenophyllum blandum</i> Racob.	爪哇厚壁蕨	<i>Merigium blandum</i> (Racob.) Copel.	爪哇厚壁蕨
<i>Hymenophyllum denticulatum</i> Sw.	厚壁蕨	<i>Hymenophyllum denticulatum</i> Sw.	厚壁蕨	<i>Hymenophyllum denticulatum</i> Sw.	厚壁蕨	<i>Hymenophyllum denticulatum</i> Sw.	厚壁蕨	<i>Merigium denticulatum</i> (Sw.) Copel.	厚壁蕨
<i>Hymenophyllum devoli</i> M.J.Lai	樓氏膜蕨	<i>Hymenophyllum devoli</i> M.J.Lai	樓氏膜蕨	<i>Hymenophyllum devoli</i> M.J.Lai	樓氏膜蕨	<i>Hymenophyllum devoli</i> M.J.Lai	台灣膜蕨	<i>Hymenophyllum devoli</i> M.J.Lai	台灣膜蕨
<i>Hymenophyllum digitatum</i> (Sw.) Fosberg	指狀細口圓扇蕨	<i>Hymenophyllum digitatum</i> (Sw.) Fosberg	-	-	-	<i>Hymenophyllum digitatum</i> (Sw.) Fosberg	指狀細口圓扇蕨	-	-
<i>Hymenophyllum finbriatum</i> J.Sm.	叢葉蕨	<i>Hymenophyllum finbriatum</i> J.Sm.	叢葉蕨	<i>Hymenophyllum finbriatum</i> J.Sm.	叢葉蕨	<i>Hymenophyllum finbriatum</i> J.Sm.	蓬萊蕨	-	-
<i>Hymenophyllum holochilum</i> (Bosch) C.Chr.	南洋厚壁蕨	<i>Hymenophyllum holochilum</i> (Bosch) C.Chr.	南洋厚壁蕨	<i>Hymenophyllum holochilum</i> (Bosch) C.Chr.	南洋厚壁蕨	<i>Hymenophyllum holochilum</i> (Bosch) C.Chr.	南洋厚壁蕨	<i>Merigium holochilum</i> (Bosch) Copel.	南洋厚壁蕨
<i>Hymenophyllum javanicum</i> Spreng.	爪哇蕨	<i>Hymenophyllum javanicum</i> Spreng.	爪哇蕨	<i>Hymenophyllum javanicum</i> Spreng.	爪哇蕨	<i>Hymenophyllum javanicum</i> Spreng.	爪哇蕨	<i>Mecodium javanicum</i> (Spreng.) Copel.	爪哇蕨
<i>Hymenophyllum nitidulum</i> (Bosch) Ebihara & K.Iwats.	細口圓扇蕨	<i>Sphaerocionium nitidulum</i> (Bosch) K.Iwats.	細口圓扇蕨	<i>Hymenophyllum nitidulum</i> (Bosch) K.Iwats.	細口圓扇蕨	<i>Hymenophyllum nitidulum</i> (Bosch) Ebihara & K.Iwats.	細口圓扇蕨	<i>Microrichomanes nitidulum</i> (Bosch) Copel.	細口圓扇蕨
<i>Hymenophyllum okadae</i> Masam.	青絲膜蕨	<i>Hymenophyllum barbatum</i> (Bosch) Baker	華東膜蕨	<i>Hymenophyllum simonsianum</i> Hook.	寬片膜蕨	<i>Hymenophyllum barbatum</i> (Bosch) Baker	華東膜蕨	<i>Hymenophyllum simonsianum</i> Hook.	寬片膜蕨
<i>Hymenophyllum oligosorum</i> Makino	長毛蕨	<i>Hymenophyllum oligosorum</i> Makino	長毛蕨	<i>Hymenophyllum oligosorum</i> Makino	長毛蕨	<i>Hymenophyllum oligosorum</i> Makino	長毛蕨	<i>Mecodium oligosorum</i> (Makino) H.Ito.	長毛蕨

<i>Hymenophyllum pallidum</i> (Blume) Ebihara & K.Iwats.	毛蕨	<i>Crepidomanes pallidum</i> (Blume) K.Iwats.	毛蕨	<i>Crepidomanes pallidum</i> (Blume) K.Iwats.	毛蕨	<i>Hymenophyllum pallidum</i> (Blume) Ebihara & K.Iwats.	毛蕨	<i>Pleuromanes pallidum</i> (Blume) C.Presl	毛蕨
<i>Hymenophyllum palmatifidum</i> (Mull.Berol.) Ebihara & K.Iwats.	毛緣細口團扇蕨	-	-	-	-	-	-	-	Hsu et al. (2016)
<i>Hymenophyllum paniculiflorum</i> C.Presl	頂囊蕨	<i>Hymenophyllum paniculiflorum</i> C.Presl	頂囊蕨	-	-	<i>Hymenophyllum polyanthos</i> (Sw.) Sw.	-	-	-
<i>Hymenophyllum pilosissimum</i> C.Chr.	星毛蕨	<i>Sphaerocionium pilosissimum</i> (C.Chr.) Copel.	星毛蕨	-	-	<i>Hymenophyllum pilosissimum</i> (C.Chr.) Copel.	星毛蕨	-	-
<i>Hymenophyllum polyanthos</i> (Sw.) Sw.	細葉蕨	<i>Hymenophyllum polyanthos</i> (Sw.) Sw.	細葉蕨	<i>Hymenophyllum polyanthos</i> (Sw.) Sw.	細葉蕨	<i>Hymenophyllum polyanthos</i> (Sw.) Sw.	長柄蕨	<i>Hymenophyllum polyanthos</i> (Sw.) Sw.	細葉蕨
<i>Hymenophyllum productum</i> Kunze	南洋蕨	<i>Hymenophyllum productum</i> Kunze	南洋蕨	-	-	<i>Hymenophyllum productum</i> Kunze	吊岩蕨	-	-
<i>Hymenophyllum semialatum</i> T.C.Hsu	半翼粉蕨	-	-	-	-	-	-	<i>Mecodium badium</i> (Hook. & Grev.) Copel.	莖蕨
<i>Hymenophyllum simonsianum</i> Hook.	寬片蕨	<i>Hymenophyllum simonsianum</i> Hook.	寬片蕨	<i>Hymenophyllum simonsianum</i> Hook.	寬片蕨	<i>Hymenophyllum simonsianum</i> Hook.	寬片蕨	<i>Hymenophyllum simonsianum</i> Hook.	寬片蕨
<i>Hymenophyllum taiwanense</i> (Tagawa) C.V.Morton	臺灣蕨	<i>Hymenophyllum taiwanense</i> (Tagawa) C.V.Morton	臺灣蕨	<i>Hymenophyllum taiwanense</i> (Tagawa) C.V.Morton	臺灣蕨	<i>Hymenophyllum rakuense</i> Christ	環球蕨	-	-
<i>Hypodematum crenatum</i> (Forssk.) Kuhn & Decken	腫足蕨	<i>Hypodematum crenatum</i> (Forssk.) Kuhn & Decken	腫足蕨	<i>Hypodematum crenatum</i> (Forssk.) Kuhn & Decken	腫足蕨	<i>Hypodematum crenatum</i> (Forssk.) Kuhn & Decken	腫足蕨	<i>Hypodematum crenatum</i> (Forssk.) Kuhn & Decken	腫足蕨
<i>Hypodematum taiwanense</i> Ching ex K.H.Shing	臺灣腫足蕨	-	-	<i>Hypodematum taiwanense</i> Ching ex K.H.Shing	臺灣腫足蕨	<i>Hypodematum taiwanense</i> Ching ex K.H.Shing	台灣腫足蕨	-	-
<i>Hypolepis alpina</i> (Blume) Hook.	臺灣蕨	<i>Hypolepis alpina</i> (Blume) Hook.	臺灣蕨	<i>Hypolepis tenuifolia</i> (G.Forst.) Bernh.	細葉蕨	<i>Hypolepis alpina</i> (Blume) Hook.	臺灣蕨	<i>Hypolepis tenuifolia</i> (G.Forst.) Bernh.	細葉蕨
<i>Hypolepis pallida</i> (Blume) Hook.	灰蕨	<i>Hypolepis pallida</i> (Blume) Hook.	灰蕨	-	-	<i>Hypolepis pallida</i> (Blume) Hook.	灰蕨	-	-
<i>Hypolepis polypodioides</i> (Blume) Hook.	無脈蕨	<i>Hypolepis polypodioides</i> (Blume) Hook.	無脈蕨	-	-	<i>Hypolepis polypodioides</i> (Blume) Hook.	无脈蕨	-	-
<i>Hypolepis punctata</i> (Thunb.) Mett. ex Kuhn	姬蕨	<i>Hypolepis punctata</i> (Thunb.) Mett. ex Kuhn	姬蕨	<i>Hypolepis punctata</i> (Thunb.) Mett. ex Kuhn	姬蕨	<i>Hypolepis punctata</i> (Thunb.) Mett. ex Kuhn	姬蕨	<i>Hypolepis punctata</i> (Thunb.) Mett. ex Kuhn	姬蕨
<i>Hypolepis tenuifolia</i> (G.Forst.) Bernh.	細葉蕨	<i>Hypolepis tenuifolia</i> (G.Forst.) Bernh.	細葉蕨	<i>Hypolepis tenuifolia</i> (G.Forst.) Bernh.	細葉蕨	<i>Hypolepis tenuifolia</i> (G.Forst.) Bernh.	細葉蕨	<i>Hypolepis tenuifolia</i> (G.Forst.) Bernh.	細葉蕨
<i>Isoetes taiwanensis</i> DeVol var. <i>kinnemensis</i> F.Y.Lu, H.H.Chen & Y.L.Hsueh	金門水韭	<i>Isoetes taiwanensis</i> DeVol var. <i>kinnemensis</i> F.Y.Lu, H.H.Chen & Y.L.Hsueh	金門水韭	-	-	<i>Isoetes taiwanensis</i> DeVol	台灣水韭	-	-
<i>Isoetes taiwanensis</i> DeVol var. <i>taiwanensis</i>	臺灣水韭	<i>Isoetes taiwanensis</i> DeVol	臺灣水韭	<i>Isoetes taiwanensis</i> DeVol	臺灣水韭	<i>Isoetes taiwanensis</i> DeVol	台灣水韭	<i>Isoetes taiwanensis</i> DeVol	臺灣水韭
<i>Japanobotrychium lanuginosum</i> (Wall. ex Hook. & Grev.) Nishida ex Tagawa	阿里山陰地蕨	<i>Botrychium lanuginosum</i> Wall. ex Hook. & Grev.	阿里山蕨	<i>Botrychium lanuginosum</i> Wall. ex Hook. & Grev.	阿里山蕨	<i>Botrychium lanuginosum</i> Wall. ex Hook. & Grev.	絨毛阴地蕨	<i>Botrychium lanuginosum</i> Wall. ex Hook. & Grev.	阿里山蕨
<i>Lastreopsis tenera</i> (R.Br.) Tindale	金毛蕨	<i>Lastreopsis tenera</i> (R.Br.) Tindale	金毛蕨	<i>Lastreopsis tenera</i> (R.Br.) Tindale	金毛蕨	<i>Lastreopsis tenera</i> (R.Br.) Tindale	台灣竹葉蕨	<i>Lastreopsis tenera</i> (R.Br.) Tindale	金毛蕨
<i>Lemmaphyllum microphyllum</i> C.Presl	伏石蕨	<i>Lemmaphyllum microphyllum</i> C.Presl	抱樹蕨	<i>Lemmaphyllum carnosum</i> (Wall. ex Hook.) C.Presl	抱樹蕨(伏石蕨)	<i>Lemmaphyllum microphyllum</i> C.Presl	伏石蕨	<i>Lemmaphyllum microphyllum</i> C.Presl	抱樹蕨
<i>Lemmaphyllum rostratum</i> (Bedd.) Tagawa	骨牌蕨	<i>Lemmaphyllum rostratum</i> (Bedd.) Tagawa	骨牌蕨	<i>Lemmaphyllum rostratum</i> (Bedd.) Tagawa	骨牌蕨	<i>Lemmaphyllum rostratum</i> (Bedd.) Tagawa	骨牌蕨	<i>Lemmaphyllum diversum</i> (Rosenst.) Tagawa	骨牌蕨
<i>Lepidomicrosorium ningpoense</i> (Baker) L.Y.Kuo	攀援星蕨	<i>Microsorium superficiale</i> (Blume) Ching	表面星蕨	<i>Microsorium brachylopis</i> (Baker) Nakaike	波氏星蕨	<i>Lepidomicrosorium superficiale</i> (Blume) Li Wang	表面星蕨	<i>Microsorium buergerianum</i> (Miq.) Ching	波氏星蕨
<i>Lepisorus contortus</i> (Christ) Ching	扭瓦蕨	-	-	-	-	-	-	-	-
<i>Lepisorus kawakami</i> (Hayata) Tagawa	川上氏瓦蕨	<i>Lepisorus kawakami</i> (Hayata) Tagawa	鱗瓦蕨	<i>Lepisorus kawakami</i> (Hayata) Tagawa	鱗瓦蕨	<i>Lepisorus kawakami</i> (Hayata) Tagawa	鱗瓦蕨	<i>Lepisorus kawakami</i> (Hayata) Tagawa	鱗瓦蕨
<i>Lepisorus kuchenensis</i> (Y.C.Wu) Ching	孫山瓦蕨	<i>Lepisorus kuchenensis</i> (Y.C.Wu) Ching	孫山瓦蕨	<i>Lepisorus kuchenensis</i> (Y.C.Wu) Ching	孫山瓦蕨	<i>Lepisorus kuchenensis</i> (Y.C.Wu) Ching	孫山瓦蕨	<i>Lepisorus kuchenensis</i> (Y.C.Wu) Ching	孫山瓦蕨
<i>Lepisorus megasorum</i> (C.Chr.) Ching	長柄瓦蕨	<i>Lepisorus megasorum</i> (C.Chr.) Ching	長柄瓦蕨	<i>Lepisorus megasorum</i> (C.Chr.) Ching	長柄瓦蕨	<i>Lepisorus megasorum</i> (C.Chr.) Ching	長柄瓦蕨	<i>Lepisorus megasorum</i> (C.Chr.) Ching	長柄瓦蕨
<i>Lepisorus miyoshianus</i> (Makino) Makino	二條線蕨	<i>Dryotaenium miyoshianum</i> (Makino) Makino	二條線蕨	<i>Lepisorus miyoshianus</i> (Makino) Makino	二條線蕨	<i>Lepisorus miyoshianus</i> (Makino) Fraser-Jenk. & Subh.Chandra	絨帶蕨	<i>Dryotaenium miyoshianum</i> (Makino) Makino	二條線蕨
<i>Lepisorus monilisorus</i> (Hayata) Tagawa	擬瓦蕨	<i>Lepisorus monilisorus</i> (Hayata) Tagawa	擬瓦蕨	<i>Lepisorus monilisorus</i> (Hayata) Tagawa	擬瓦蕨	<i>Lepisorus monilisorus</i> (Hayata) Tagawa	擬瓦蕨	<i>Lepisorus monilisorus</i> (Hayata) Tagawa	擬瓦蕨
<i>Lepisorus morrissonensis</i> (Hayata) H.Ito	玉山瓦蕨	<i>Lepisorus morrissonensis</i> (Hayata) H.Ito	玉山瓦蕨	<i>Lepisorus morrissonensis</i> (Hayata) H.Ito	玉山瓦蕨	<i>Lepisorus morrissonensis</i> (Hayata) H.Ito	白邊瓦蕨	<i>Lepisorus morrissonensis</i> (Hayata) H.Ito	玉山瓦蕨
<i>Lepisorus mucronata</i> (Fée) Copel.	尖嘴蕨	<i>Bebisia mucronata</i> (Fée) Copel.	尖嘴蕨	<i>Lepisorus mucronata</i> (Fée) Copel.	尖嘴蕨	<i>Lepisorus mucronata</i> (Fée) Li Wang	尖嘴蕨	<i>Bebisia mucronata</i> (Fée) Copel.	尖嘴蕨
<i>Lepisorus obscurvenulosus</i> (Hayata) Ching	奧瓦蕨	<i>Lepisorus obscurvenulosus</i> (Hayata) Ching	奧瓦蕨	<i>Lepisorus obscurvenulosus</i> (Hayata) Ching	奧瓦蕨	<i>Lepisorus obscurvenulosus</i> (Hayata) Ching	粵瓦蕨	<i>Lepisorus obscurvenulosus</i> (Hayata) Ching	奧瓦蕨
<i>Lepisorus papakensis</i> (Masam.) Ching & Y.X.Lin	網眼瓦蕨	<i>Lepisorus clathratus</i> (C.B.Clark) Ching	網眼瓦蕨	<i>Lepisorus clathratus</i> (C.B.Clark) Ching	網眼瓦蕨	<i>Lepisorus alberti</i> (Regel) Ching	天山瓦蕨	<i>Lepisorus clathratus</i> (C.B.Clark) Ching	網眼瓦蕨
<i>Lepisorus pseudoursuriensis</i> Tagawa	擬烏蘇里瓦蕨	<i>Lepisorus pseudoursuriensis</i> Tagawa	擬烏蘇里瓦蕨	<i>Lepisorus pseudoursuriensis</i> Tagawa	擬烏蘇里瓦蕨	<i>Lepisorus pseudoursuriensis</i> Tagawa	拟烏苏里瓦蕨	<i>Lepisorus pseudoursuriensis</i> Tagawa	擬烏蘇里瓦蕨
<i>Lepisorus subhololepidus</i> Ching	擬鱗瓦蕨	<i>Lepisorus subhololepidus</i> Ching	擬鱗瓦蕨	<i>Lepisorus subhololepidus</i> Ching	擬鱗瓦蕨	<i>Lepisorus subhololepidus</i> Ching	擬鱗瓦蕨	<i>Lepisorus subhololepidus</i> Ching	擬鱗瓦蕨
<i>Lepisorus thunbergianus</i> (Kaulf.) Ching	瓦蕨	<i>Lepisorus thunbergianus</i> (Kaulf.) Ching	瓦蕨	<i>Lepisorus thunbergianus</i> (Kaulf.) Ching	瓦蕨	<i>Lepisorus thunbergianus</i> (Kaulf.) Ching	瓦蕨	<i>Lepisorus thunbergianus</i> (Kaulf.) Ching	瓦蕨
<i>Lepisorus tosaensis</i> (Makino) H.Ito	擬瓦蕨	<i>Lepisorus tosaensis</i> (Makino) H.Ito	擬瓦蕨	<i>Lepisorus tosaensis</i> (Makino) H.Ito	擬瓦蕨	<i>Lepisorus tosaensis</i> (Makino) H.Ito	剛片瓦蕨	<i>Lepisorus tosaensis</i> (Makino) H.Ito	擬瓦蕨
<i>Leptochilus × shintenensis</i> (Hayata) X.C.Zhang & Noot.	新店線蕨	<i>Colysis × shintenensis</i> (Hayata) H.Ito	新店線蕨	<i>Colysis × shintenensis</i> (Hayata) H.Ito	新店線蕨	<i>Leptochilus × shintenensis</i> (Hayata) X.C.Zhang & Noot.	新店線蕨	<i>Colysis × shintenensis</i> (Hayata) H.Ito	新店線蕨
<i>Leptochilus decurrens</i> Blume	萊蕨	<i>Leptochilus decurrens</i> Blume	萊蕨	<i>Leptochilus decurrens</i> Blume	萊蕨	<i>Leptochilus decurrens</i> Blume	似薄唇蕨	<i>Leptochilus decurrens</i> Blume	萊蕨
<i>Leptochilus ellipticus</i> (Thunb.) Noot.	橢圓線蕨	<i>Colysis elliptica</i> (Thunb.) Ching	橢圓線蕨	<i>Colysis potholifa</i> (Hamilt. ex D.Don) H.Ito	大線蕨	<i>Leptochilus ellipticus</i> (Thunb.) Noot.	線蕨	<i>Colysis potholifa</i> (Hamilt. ex D.Don) H.Ito	大線蕨
<i>Leptochilus hemionitideus</i> (C.Presl) Noot.	斷線蕨	<i>Colysis hemionitidea</i> (C.Presl) C.Presl	斷線蕨	<i>Colysis hemionitidea</i> (C.Presl) C.Presl	斷線蕨	<i>Leptochilus hemionitideus</i> (C.Presl) Noot.	斷線蕨	<i>Colysis hemionitidea</i> (C.Presl) C.Presl	斷線蕨
<i>Leptochilus henryi</i> (Baker) X.C.Zhang	亨利氏線蕨	<i>Colysis henryi</i> (Baker) Ching	亨利氏線蕨	-	-	<i>Leptochilus henryi</i> (Baker) X.C.Zhang	矩圓線蕨	-	-
<i>Leptochilus insignis</i> (Blume) Fraser-Jenk.	箭葉星蕨	<i>Microsorium insignis</i> (Blume) Copel.	箭葉星蕨	<i>Microsorium insignis</i> (Blume) Copel.	箭葉星蕨	<i>Microsorium insignis</i> (Blume) Copel.	羽裂星蕨	<i>Microsorium dilatatum</i> (Bedd.) Sledge	箭葉星蕨
<i>Leptochilus longissimus</i> (Blume) L.Y.Kuo	水針擬耳蕨	<i>Phymatosorus longissimus</i> (Blume) Pic.Serm.	水針擬耳蕨	<i>Phymatosorus longissimus</i> (Blume) Pic.Serm.	水針擬耳蕨(長葉星蕨)	<i>Phymatosorus longissimus</i> (Blume) Pic.Serm.	多羽線蕨	<i>Microsorium rubidum</i> (Blume) Copel.	長葉星蕨
<i>Leptochilus nigrescens</i> (Blume) L.Y.Kuo	薄葉擬耳蕨	<i>Phymatosorus membranifolius</i> (R.Br.) S.G.Lu	薄葉擬耳蕨	<i>Phymatosorus membranifolius</i> (R.Br.) S.G.Lu	薄葉擬耳蕨	<i>Phymatosorus membranifolius</i> (R.Br.) S.G.Lu	有翅線蕨	-	-
<i>Leptochilus pteropus</i> (Blume) Fraser-Jenk.	三叉葉星蕨	<i>Microsorium pteropus</i> (Blume) Copel.	三叉葉星蕨	<i>Microsorium pteropus</i> (Blume) Copel.	三叉葉星蕨	<i>Microsorium pteropus</i> (Blume) Copel.	三叉葉星蕨	<i>Microsorium pteropus</i> (Blume) Copel.	三叉葉星蕨
<i>Leptochilus wrightii</i> (Hook.) X.C.Zhang	萊氏線蕨	<i>Cyrtosiph Wrightii</i> (Hook.) Ching	萊氏線蕨	<i>Cyrtosiph Wrightii</i> (Hook.) Ching	萊氏線蕨	<i>Leptochilus wrightii</i> (Hook.) X.C.Zhang	福祿錢蕨	<i>Cyrtosiph Wrightii</i> (Hook.) Ching	萊氏線蕨
<i>Leptogramma mollissima</i> (Kunze) Ching	毛葉茯蕨	<i>Cyclosorus puzosii</i> (Lag.) C.M.Kuo	非洲茯蕨	<i>Cyclosorus puzosii</i> (Lag.) C.M.Kuo	非洲茯蕨	<i>Leptogramma mollissima</i> (Kunze) Ching	毛叶茯蕨	<i>Cyclosorus puzosii</i> (Lag.) Heywood	非洲茯蕨
<i>Leptogramma totoides</i> Hayata ex H.Ito	厚葉茯蕨	<i>Leptogramma totoides</i> Hayata ex H.Ito	厚葉茯蕨	<i>Leucostegia immersa</i> C.Presl	大瓣蓋蕨	<i>Leptogramma totoides</i> Hayata ex H.Ito	小叶茯蕨	<i>Leptogramma totoides</i> Hayata ex H.Ito	厚葉茯蕨
<i>Leucostegia immersa</i> C.Presl	大瓣蓋蕨	<i>Leucostegia immersa</i> C.Presl	大瓣蓋蕨	<i>Leucostegia immersa</i> C.Presl	大瓣蓋蕨	<i>Leucostegia immersa</i> C.Presl	大瓣蓋蕨	<i>Leucostegia immersa</i> C.Presl	大瓣蓋蕨
<i>Lindsaea bonii</i> Christ	海島鱗始蕨	<i>Lindsaea commixta</i> Tagawa	海島鱗始蕨	<i>Lindsaea commixta</i> Tagawa	海島鱗始蕨	<i>Lindsaea orbiculata</i> (Lam.) Mett. ex Kuhn	团叶鱗始蕨	<i>Lindsaea orbiculata</i> (Lam.) Mett. ex Kuhn var. <i>commixta</i> (Tagawa) W.C.Schieh	海島陵齒蕨
<i>Lindsaea chientii</i> Ching	錢氏鱗始蕨	<i>Lindsaea chientii</i> Ching	錢氏鱗始蕨	<i>Lindsaea chientii</i> Ching	圓片鱗始蕨	<i>Lindsaea chientii</i> Ching	錢氏鱗始蕨	<i>Lindsaea orbiculata</i> (Lam.) Mett. ex Kuhn var. <i>recedens</i> (Ching) W.C.Schieh	圓片陵齒蕨
<i>Lindsaea cultrata</i> (Willd.) Sw.	網脈鱗始蕨	<i>Lindsaea cultrata</i> (Willd.) Sw.	網脈鱗始蕨	<i>Lindsaea cultrata</i> (Willd.) Sw.	網脈鱗始蕨	<i>Lindsaea cultrata</i> (Willd.) Sw.	網脈鱗始蕨	<i>Lindsaea cultrata</i> (Willd.) Sw.	網脈鱗始蕨
<i>Lindsaea ensifolia</i> Sw.	箭葉鱗始蕨	<i>Lindsaea ensifolia</i> Sw.	箭葉鱗始蕨	<i>Lindsaea ensifolia</i> Sw.	箭葉鱗始蕨	<i>Lindsaea ensifolia</i> Sw.	箭叶鱗始蕨	<i>Lindsaea ensifolia</i> Sw.	箭葉鱗始蕨
<i>Lindsaea heterophylla</i> Dryand.	異葉鱗始蕨	<i>Lindsaea heterophylla</i> Dryand.	異葉鱗始蕨	<i>Lindsaea heterophylla</i> Dryand.	異葉鱗始蕨	<i>Lindsaea heterophylla</i> Dryand.	异叶鱗始蕨	<i>Lindsaea heterophylla</i> Dryand.	異葉鱗始蕨
<i>Lindsaea javanensis</i> Blume	爪哇鱗始蕨	<i>Lindsaea javanensis</i> Blume	爪哇鱗始蕨	<i>Lindsaea javanensis</i> Blume	三角葉鱗始蕨	<i>Lindsaea javanensis</i> Blume	爪哇鱗始蕨	<i>Lindsaea orbiculata</i> (Lam.) Mett. var. <i>deltoides</i> Y.C.Wu	三角葉陵齒蕨
<i>Lindsaea kavabatae</i> Sa.Kurata	細葉鱗始蕨	<i>Lindsaea kavabatae</i> Sa.Kurata	細葉鱗始蕨	-	-	-	-	-	-
<i>Lindsaea lucida</i> Blume	方柄鱗始蕨	<i>Lindsaea lucida</i> Blume	方柄鱗始蕨	<i>Lindsaea lucida</i> Blume	方柄鱗始蕨	<i>Lindsaea lucida</i> Blume	亮叶鱗始蕨	<i>Lindsaea securifolia</i> C.Presl var. <i>kuskuensis</i> (Hayata) W.C.Schieh	方柄陵齒蕨
<i>Lindsaea obtusa</i> Hook.	鈍齒鱗始蕨	<i>Lindsaea obtusa</i> Hook.	鈍齒鱗始蕨	<i>Lindsaea obtusa</i> Hook.	鈍齒鱗始蕨	<i>Lindsaea obtusa</i> Hook.	鈍齒鱗始蕨	-	-
<i>Lindsaea orbiculata</i> (Lam.) Mett. ex Kuhn	圓葉鱗始蕨	<i>Lindsaea orbiculata</i> (Lam.) Mett. ex Kuhn	圓葉鱗始蕨	<i>Lindsaea orbiculata</i> (Lam.) Mett. ex Kuhn	圓葉陵齒蕨	<i>Lindsaea orbiculata</i> (Lam.) Mett. ex Kuhn	团叶鱗始蕨	<i>Lindsaea orbiculata</i> (Lam.) Mett. ex Kuhn var. <i>orbiculata</i>	圓葉陵齒蕨
<i>Lindsaea yueyuanensis</i> Tagawa	攀緣陵齒蕨	<i>Lindsaea yueyuanensis</i> Tagawa	攀緣陵齒蕨	<i>Lindsaea merrillii</i> Copel. subsp. <i>yueyuanensis</i> (Tagawa) K.U.Kramer	攀緣陵齒蕨	<i>Lindsaea merrillii</i> Copel. subsp. <i>yueyuanensis</i> (Tagawa) K.U.Kramer	攀緣陵齒蕨	<i>Lindsaea merrillii</i> Copel. var. <i>yueyuanensis</i> (Tagawa) W.C.Schieh	攀緣陵齒蕨
<i>Lomariopsis boninensis</i> Nakai	羅蕨藤蕨	<i>Lomariopsis spectabilis</i> Mett.	羅蕨藤蕨	<i>Lomariopsis spectabilis</i> Mett.	羅蕨藤蕨	<i>Lomariopsis spectabilis</i> Mett.	美丽藤蕨	<i>Lomariopsis spectabilis</i> Mett.	羅蕨藤蕨
<i>Loxogramme biformis</i> Tagawa	二形劍蕨	<i>Loxogramme biformis</i> Tagawa	二形劍蕨	<i>Loxogramme salicifolia</i> (Makino) Makino	柳葉劍蕨	<i>Loxogramme salicifolia</i> (Makino) Makino	柳叶劍蕨	<i>Loxogramme salicifolia</i> (Makino) Makino	柳葉劍蕨
<i>Loxogramme chinensis</i> Ching	中國劍蕨	<i>Loxogramme chinensis</i> Ching	中國劍蕨	<i>Loxogramme chinensis</i> Ching	中國劍蕨(密葉劍蕨)	<i>Loxogramme chinensis</i> Ching	中華劍蕨	<i>Loxogramme confertifolia</i> Tagawa	密葉劍蕨
<i>Loxogramme formosana</i> Nakai	臺灣劍蕨	<i>Loxogramme formosana</i> Nakai	臺灣劍蕨	<i>Loxogramme formosana</i> Nakai	臺灣劍蕨	<i>Loxogramme formosana</i> Nakai	台灣劍蕨	<i>Loxogramme formosana</i> Nakai	臺灣劍蕨
<i>Loxogramme graminifolides</i> (Baker) C.Chr.	小葉劍蕨	<i>Loxogramme graminifolides</i> (Baker) C.Chr.	小葉劍蕨	<i>Loxogramme graminifolides</i> (Baker) C.Chr.	小葉劍蕨	<i>Loxogramme graminifolides</i> (Baker) C.Chr.	藍叶劍蕨	<i>Loxogramme graminifolides</i> (Baker) C.Chr.	小葉劍蕨
<i>Loxogramme remotifondigera</i> Hayata	長柄劍蕨	<i>Loxogramme remotifondigera</i> (Hayata) Hayata	長柄劍蕨	<i>Loxogramme remotifondigera</i> (Hayata) Hayata	長柄劍蕨	<i>Loxogramme remotifondigera</i> (Hayata) Hayata	褶柄劍蕨	<i>Loxogramme remotifondigera</i> (Hayata) Hayata	長柄劍蕨
<i>Loxogramme salicifolia</i> (Makino) Makino	柳葉劍蕨	<i>Loxogramme salicifolia</i> (Makino) Makino	柳葉劍蕨	<i>Loxogramme salicifolia</i> (Makino) Makino	柳葉劍蕨	<i>Loxogramme salicifolia</i> (Makino) Makino	柳叶劍蕨	<i>Loxogramme salicifolia</i> (Makino) Makino	柳葉劍蕨
<i>Lycopodium casuarinoides</i> (Spring) Holub ex R.D.Dixit	木賊葉石松	<i>Lycopodium casuarinoides</i> Spring	木賊葉石松	<i>Lycopodium casuarinoides</i> Spring	木賊葉石松	<i>Lycopodium casuarinoides</i> (Spring) Holub	藤石松	<i>Lycopodium casuarinoides</i> Spring	木賊葉石松
<i>Lycopodiella cerma</i> (L.) Pic.Serm.	過山龍	<i>Lycopodiella cerma</i> (L.) Pic.Serm.	過山龍	<i>Lycopodiella cerma</i> (L.) Pic.Serm.	過山龍	<i>Lycopodium cernum</i> L.	重穗石松	<i>Lycopodium cernum</i> L.	過山龍
<i>Lycopodium annotinum</i> L.	杉葉蔓石松	<i>Lycopodium annotinum</i> L.	杉葉蔓石松	<i>Lycopodium annotinum</i> L.	杉葉蔓石松(蔓石松)	<i>Lycopodium annotinum</i> L.	多穗石松	<i>Lycopodium annotinum</i> L.	杉葉蔓石松

<i>Lycopodium clavatum</i> L.	石松	<i>Lycopodium japonicum</i> Thunb.	日本石松	<i>Lycopodium japonicum</i> Thunb ex Murray <i>Lycopodium pseudoclavatum</i> Ching	日本石松 假石松	<i>Lycopodium japonicum</i> Thunb.	石松	<i>Lycopodium clavatum</i> L.	石松	
<i>Lycopodium complanatum</i> L.	地刷子	<i>Lycopodium multispicatum</i> J.H.Wilce <i>Lycopodium yueshanense</i> C.M.Kuo	地刷子 玉山地刷	<i>Lycopodium multispicatum</i> J.H.Wilce <i>Lycopodium yueshanense</i> C.M.Kuo	地刷子 玉山地刷(玉山地刷子)	<i>Lycopodium multispicatum</i> J.H.Wilce <i>Lycopodium yueshanense</i> C.M.Kuo	灰白扁枝石松 玉山扁枝石松	<i>Lycopodium complanatum</i> L.	地刷子	
<i>Lycopodium obscurum</i> L.	玉柏	<i>Lycopodium juniperoides</i> Sw.	玉柏	<i>Lycopodium juniperoides</i> Sw.	玉柏	<i>Lycopodium obscurum</i> L.	矮小扁枝石松	<i>Lycopodium obscurum</i> L.	玉柏	
<i>Lycopodium veitchii</i> Christ	玉山石松	<i>Lycopodium veitchii</i> Christ	玉山石松	<i>Lycopodium veitchii</i> Christ	玉山石松	<i>Lycopodium veitchii</i> Christ	矮小扁枝石松	<i>Lycopodium veitchii</i> Christ	玉山石松	
<i>Lygodium japonicum</i> (Thunb.) Sw.	海金沙	<i>Lygodium japonicum</i> (Thunb.) Sw.	海金沙	<i>Lygodium japonicum</i> (Thunb.) Sw.	海金沙	<i>Lygodium japonicum</i> (Thunb.) Sw.	小葉海金沙	<i>Lygodium japonicum</i> (Thunb.) Sw.	海金沙	
<i>Lygodium microphyllum</i> (Cav.) R.Br.	小葉海金沙	<i>Lygodium microphyllum</i> (Cav.) R.Br.	小葉海金沙	<i>Lygodium microphyllum</i> (Cav.) R.Br.	小葉海金沙	<i>Lygodium microphyllum</i> (Cav.) R.Br.	小葉海金沙	<i>Lygodium microphyllum</i> (Cav.) R.Br.	小葉海金沙	
<i>Macrothelypteris polypodioides</i> (Hook.) Holttum	粉褶大金星蕨	<i>Macrothelypteris polypodioides</i> (Hook.) Holttum	粉褶大金星蕨	<i>Macrothelypteris polypodioides</i> (Hook.) Holttum	粉褶大金星蕨	<i>Macrothelypteris polypodioides</i> (Hook.) Holttum	粉褶粉毛蕨	<i>Thelypteris ornata</i> (Wall. ex J.Sm.) Ching	粉褶粉毛蕨	
<i>Macrothelypteris torresiana</i> (Gaudich.) Ching	大金星蕨	<i>Macrothelypteris torresiana</i> (Gaudich.) Ching	大金星蕨	<i>Macrothelypteris torresiana</i> (Gaudich.) Ching	大金星蕨	<i>Macrothelypteris torresiana</i> (Gaudich.) Ching	普通粉毛蕨	<i>Thelypteris torresiana</i> (Gaudich.) Alston	粗毛金星蕨	
<i>Marsilea minuta</i> L.	田字草	<i>Marsilea minuta</i> L.	田字草	<i>Marsilea minuta</i> L.	田字草	<i>Marsilea minuta</i> L.	南國田字草	<i>Marsilea crenata</i> C.Presl	南國田字草	
<i>Metathelypteris adscendens</i> (Ching) Ching	微毛凸軸蕨	<i>Thelypteris adscendens</i> Ching	微毛金星蕨	<i>Thelypteris adscendens</i> Ching	微毛凸軸蕨	<i>Metathelypteris adscendens</i> (Ching) Ching	微毛凸軸蕨	<i>Metathelypteris adscendens</i> (Ching) Ching	微毛凸軸蕨	
<i>Metathelypteris flaccida</i> (Blume) Ching	薄葉凸軸蕨	-	-	-	-	-	-	-	-	Chang et al. (2016)
<i>Metathelypteris graciliscens</i> (Blume) Ching	光葉凸軸蕨	<i>Thelypteris graciliscens</i> (Blume) Ching	光葉金星蕨	<i>Thelypteris graciliscens</i> (Blume) Ching	光葉金星蕨	<i>Metathelypteris graciliscens</i> (Blume) Ching	凸軸蕨	<i>Metathelypteris graciliscens</i> (Blume) Ching	光葉凸軸蕨	
<i>Metathelypteris laxa</i> (Franch. & Sav.) Ching	柔葉凸軸蕨	<i>Thelypteris laxa</i> (Franch. & Sav.) Ching	柔葉金星蕨	<i>Thelypteris laxa</i> (Franch. & Sav.) Ching	柔葉金星蕨	<i>Metathelypteris laxa</i> (Franch. & Sav.) Ching	疏羽凸軸蕨	<i>Thelypteris laxa</i> (Franch. & Sav.) Ching	柔葉金星蕨	
<i>Metathelypteris uraiensis</i> (Rosenst.) Ching	毛柄凸軸蕨	<i>Thelypteris uraiensis</i> (Rosenst.) Ching	烏來金星蕨	<i>Thelypteris uraiensis</i> (Rosenst.) Ching	烏來金星蕨	<i>Metathelypteris uraiensis</i> (Rosenst.) Ching	烏來凸軸蕨	<i>Thelypteris uraiensis</i> (Rosenst.) Ching	烏來金星蕨	
<i>Microlepia × bipinnata</i> (Makino) Shimura	臺北鱗蓋蕨	<i>Microlepia × bipinnata</i> (Makino) Shimura	臺北鱗蓋蕨	<i>Microlepia marginata</i> (Panz.) C.Chr. var. <i>bipinnata</i> Makino	臺北鱗蓋蕨	<i>Microlepia marginata</i> (Panz.) C.Chr. var. <i>bipinnata</i> Makino	二回邊緣鱗蓋蕨	<i>Microlepia marginata</i> (Panz.) C.Chr. var. <i>bipinnata</i> Makino	臺北鱗蓋蕨	
<i>Microlepia × intramarginalis</i> (Tagawa) Seriz.	羽裂光葉鱗蓋蕨	<i>Microlepia × intramarginalis</i> (Tagawa) Seriz.	羽裂鱗蓋蕨	<i>Microlepia × intramarginalis</i> (Tagawa) Seriz.	羽裂鱗蓋蕨(羽葉鱗蓋蕨)	<i>Microlepia marginata</i> (Panz.) C.Chr. var. <i>intramarginalis</i> (Tagawa) Y.H.Yan	羽叶鱗蓋蕨	<i>Microlepia calvescens</i> (Wall. ex Hook.) C.Presl var. <i>intramarginalis</i> (Tagawa) W.C.Shih	羽葉鱗蓋蕨	
<i>Microlepia calvescens</i> (Wall. ex Hook.) C.Presl × <i>M. trichosora</i> Ching	光葉鱗蓋蕨 × 毛囊鱗蓋蕨	-	-	-	-	-	-	-	-	
<i>Microlepia calvescens</i> (Wall. ex Hook.) C.Presl	光葉鱗蓋蕨	<i>Microlepia calvescens</i> (Wall. ex Hook.) C.Presl	光葉鱗蓋蕨	<i>Microlepia calvescens</i> (Wall. ex Hook.) C.Presl	光葉鱗蓋蕨	<i>Microlepia marginata</i> (Panz.) C.Chr. var. <i>calvescens</i> (Wall. ex Hook.) C.Chr.	光叶鱗蓋蕨	<i>Microlepia calvescens</i> (Wall. ex Hook.) C.Presl	光葉鱗蓋蕨	
<i>Microlepia hookeriana</i> (Wall. ex Hook.) C.Presl	虎克氏鱗蓋蕨	<i>Microlepia hookeriana</i> (Wall. ex Hook.) C.Presl	虎克氏鱗蓋蕨	<i>Microlepia hookeriana</i> (Wall. ex Hook.) C.Presl	虎克氏鱗蓋蕨	<i>Microlepia hookeriana</i> (Wall. ex Hook.) C.Presl	虎克鱗蓋蕨	<i>Microlepia hookeriana</i> (Wall. ex Hook.) C.Presl	虎克氏鱗蓋蕨	
<i>Microlepia krameri</i> C.M.Kuo	克氏鱗蓋蕨	<i>Microlepia krameri</i> C.M.Kuo	克氏鱗蓋蕨	<i>Microlepia krameri</i> C.M.Kuo	克氏鱗蓋蕨	<i>Microlepia krameri</i> C.M.Kuo	克氏鱗蓋蕨	-	-	
<i>Microlepia marginata</i> (Panz.) C.Chr.	邊緣鱗蓋蕨	<i>Microlepia marginata</i> (Panz.) C.Chr.	邊緣鱗蓋蕨	<i>Microlepia marginata</i> (Panz.) C.Chr.	邊緣鱗蓋蕨	<i>Microlepia marginata</i> (Panz.) C.Chr. var. <i>marginata</i>	邊緣鱗蓋蕨	<i>Microlepia marginata</i> (Panz.) C.Chr.	邊緣鱗蓋蕨	
<i>Microlepia nepalensis</i> (Spreng.) Fraser-Jenk. & Kandel & Puriyar	華南鱗蓋蕨	<i>Microlepia speluncae</i> (L.) T.Moore	熱帶鱗蓋蕨	<i>Microlepia speluncae</i> (L.) T.Moore	熱帶鱗蓋蕨	<i>Microlepia hancei</i> Prantl	華南鱗蓋蕨	<i>Microlepia speluncae</i> (L.) T.Moore	熱帶鱗蓋蕨	
<i>Microlepia obtusiloba</i> Hayata	闊羽鱗蓋蕨	<i>Microlepia obtusiloba</i> Hayata	闊羽鱗蓋蕨	<i>Microlepia obtusiloba</i> Hayata	闊羽鱗蓋蕨	<i>Microlepia obtusiloba</i> Hayata	闊羽鱗蓋蕨	<i>Microlepia obtusiloba</i> Hayata	闊羽鱗蓋蕨	
<i>Microlepia platyphylla</i> (D.Don) J.Sm.	闊葉鱗蓋蕨	<i>Microlepia platyphylla</i> (D.Don) J.Sm.	闊葉鱗蓋蕨	<i>Microlepia platyphylla</i> (D.Don) J.Sm.	闊葉鱗蓋蕨	<i>Microlepia platyphylla</i> (D.Don) J.Sm.	闊叶鱗蓋蕨	<i>Microlepia platyphylla</i> (D.Don) J.Sm.	闊葉鱗蓋蕨	
<i>Microlepia rhomboidea</i> (Wall. ex Kunze) Prantl	斜方鱗蓋蕨	<i>Microlepia rhomboidea</i> (Wall. ex Kunze) Prantl	斜方鱗蓋蕨	<i>Microlepia rhomboidea</i> (Wall. ex Kunze) Prantl	斜方鱗蓋蕨(臺灣鱗蓋蕨)(針毛鱗蓋蕨)	<i>Microlepia trapeziformis</i> (Roxb.) Kuhn	針毛鱗蓋蕨	<i>Microlepia taiwaniana</i> Tagawa <i>Microlepia trapeziformis</i> (Roxb.) Kuhn	臺灣鱗蓋蕨 針毛鱗蓋蕨	
<i>Microlepia sinostrigosa</i> Ching	中華鱗蓋蕨	<i>Microlepia sinostrigosa</i> Ching	中華鱗蓋蕨	<i>Microlepia pseudostrigosa</i> Ching	假粗毛鱗蓋蕨	<i>Microlepia pseudostrigosa</i> Makino	假粗毛鱗蓋蕨	-	-	
<i>Microlepia speluncae</i> (L.) T.Moore	熱帶鱗蓋蕨	<i>Microlepia speluncae</i> (L.) T.Moore	熱帶鱗蓋蕨	<i>Microlepia speluncae</i> (L.) T.Moore	熱帶鱗蓋蕨	<i>Microlepia speluncae</i> (L.) T.Moore	熱帶鱗蓋蕨	<i>Microlepia speluncae</i> (L.) T.Moore	熱帶鱗蓋蕨	
<i>Microlepia strigosa</i> (Thunb.) C.Presl	粗毛鱗蓋蕨	<i>Microlepia strigosa</i> (Thunb.) C.Presl	粗毛鱗蓋蕨	<i>Microlepia strigosa</i> (Thunb.) C.Presl	粗毛鱗蓋蕨	<i>Microlepia strigosa</i> (Thunb.) C.Presl	粗毛鱗蓋蕨	<i>Microlepia strigosa</i> (Thunb.) C.Presl	粗毛鱗蓋蕨	
<i>Microlepia substrigosa</i> Tagawa	亞粗毛鱗蓋蕨	<i>Microlepia substrigosa</i> Tagawa	亞粗毛鱗蓋蕨	<i>Microlepia substrigosa</i> Tagawa	亞粗毛鱗蓋蕨	<i>Microlepia substrigosa</i> Tagawa	亞粗毛鱗蓋蕨	<i>Microlepia substrigosa</i> Tagawa	亞粗毛鱗蓋蕨	
<i>Microlepia tenera</i> Christ	嫩鱗蓋蕨	<i>Microlepia tenera</i> Christ	嫩鱗蓋蕨	<i>Microlepia tenera</i> Christ	嫩鱗蓋蕨	<i>Microlepia tenera</i> Christ	薄叶鱗蓋蕨	<i>Microlepia tenera</i> Christ	嫩鱗蓋蕨	
<i>Microlepia trichocarpa</i> Hayata	毛果鱗蓋蕨	<i>Microlepia trichocarpa</i> Hayata	毛果鱗蓋蕨	<i>Microlepia trichocarpa</i> Hayata	毛果鱗蓋蕨	<i>Microlepia trichocarpa</i> Hayata	毛果鱗蓋蕨	<i>Microlepia trichocarpa</i> Hayata	毛果鱗蓋蕨	
<i>Microlepia trichosora</i> Ching	毛囊鱗蓋蕨	<i>Microlepia trichosora</i> Ching	毛囊鱗蓋蕨	<i>Microlepia trichosora</i> Ching	毛囊鱗蓋蕨	<i>Microlepia trichosora</i> Ching	毛果鱗蓋蕨	-	-	
<i>Micropodium okuboii</i> (Yatabe) Hayata	椴葉蕨	<i>Grammitis okuboii</i> (Yatabe) Ching	椴葉蕨	<i>Grammitis okuboii</i> (Yatabe) Ching	椴葉蕨	<i>Micropodium okuboii</i> (Yatabe) Hayata	椴蕨	<i>Xiphopteris okuboii</i> (Yatabe) Copel.	椴葉蕨	
<i>Microrosum membranaceum</i> (D.Don) Ching	膜葉蕨	<i>Microrosum membranaceum</i> (D.Don) Ching	膜葉蕨	<i>Microrosum membranaceum</i> (D.Don) Ching	膜葉蕨	<i>Microrosum membranaceum</i> (D.Don) Ching	膜叶星蕨	<i>Microrosum membranaceum</i> (D.Don) Ching	膜葉星蕨	
<i>Microrosum punctatum</i> (L.) Copel.	星蕨	<i>Microrosum punctatum</i> (L.) Copel.	星蕨	<i>Microrosum punctatum</i> (L.) Copel.	星蕨	<i>Microrosum punctatum</i> (L.) Copel.	星蕨	<i>Microrosum punctatum</i> (L.) Copel.	星蕨	
<i>Microrosum scolopendria</i> (Burm.f) Copel.	海岸星蕨	<i>Phymatosorus scolopendria</i> (Burm.f) Pic.Serm.	海岸擬弗蕨	<i>Phymatosorus scolopendria</i> (Burm.f) Pic.Serm.	海岸擬弗蕨(海岸星蕨)	<i>Phymatosorus scolopendria</i> (Burm.f) Pic.Serm.	縮蕨	<i>Microrosum scolopendria</i> (Burm.f) Copel.	海岸星蕨	
<i>Microrosum steerei</i> (Harr.) Ching	廣葉星蕨	<i>Microrosum steerei</i> (Harr.) Ching	廣葉星蕨	<i>Microrosum steerei</i> (Harr.) Ching	廣葉星蕨	<i>Microrosum steerei</i> (Harr.) Ching	广叶星蕨	<i>Microrosum steerei</i> (Harr.) Ching	廣葉星蕨	
<i>Monachosorum henryi</i> Christ	掃子蕨	<i>Monachosorum henryi</i> Christ	掃子蕨	<i>Monachosorum henryi</i> Christ	掃子蕨	<i>Monachosorum henryi</i> Christ	掃子蕨	<i>Monachosorum henryi</i> Christ	掃子蕨	
<i>Monachosorum maximowiczii</i> (Baker) Hayata	岩穴蕨	<i>Monachosorum maximowiczii</i> (Baker) Hayata	岩穴蕨	<i>Monachosorum maximowiczii</i> (Baker) Hayata	岩穴蕨	<i>Monachosorum maximowiczii</i> (Baker) Hayata	岩穴蕨	<i>Monachosorum maximowiczii</i> (Baker) Hayata	岩穴蕨	
<i>Neoleptisaurus enatus</i> (Thunb.) Ching	扇蕨	<i>Neoleptisaurus enatus</i> (Thunb.) Ching	扇蕨	<i>Neoleptisaurus enatus</i> (Thunb.) Ching	扇蕨	<i>Neoleptisaurus enatus</i> (Thunb.) Ching	扇蕨	<i>Neoleptisaurus enatus</i> (Thunb.) Ching	扇蕨	
<i>Neoleptisaurus fortunei</i> (T.Moore) Li Wang	大星蕨	<i>Microrosum henryi</i> (Christ) C.M.Kuo	大星蕨	<i>Microrosum henryi</i> (Christ) C.M.Kuo	大星蕨	<i>Neoleptisaurus fortunei</i> (T.Moore) Li Wang	江南星蕨	<i>Microrosum fortunei</i> (T.Moore) Ching	大星蕨	
<i>Neoleptisaurus platyphylus</i> (Tagawa) L.Y.Kuo	寬葉星蕨	-	-	-	-	-	-	-	-	
<i>Nephrolepis × copelandii</i> W.H.Wagner	科氏腎蕨	<i>Nephrolepis × copelandii</i> W.H.Wagner	科氏腎蕨	-	-	-	-	-	-	
<i>Nephrolepis × hippocrepis</i> Miyam.	馬蹄腎蕨	<i>Nephrolepis × hippocrepis</i> Miyam.	馬蹄腎蕨	-	-	-	-	-	-	
<i>Nephrolepis × pseudobiserata</i> Miyam.	假長葉腎蕨	<i>Nephrolepis × pseudobiserata</i> Miyam.	假長葉腎蕨	-	-	-	-	-	-	
<i>Nephrolepis biserrata</i> (Sw.) Schott	長葉腎蕨	<i>Nephrolepis biserrata</i> (Sw.) Schott	長葉腎蕨	<i>Nephrolepis biserrata</i> (Sw.) Schott	長葉腎蕨	<i>Nephrolepis biserrata</i> (Sw.) Schott var. <i>biserata</i>	長叶腎蕨	<i>Nephrolepis biserrata</i> (Sw.) Schott	長葉腎蕨	
<i>Nephrolepis brownii</i> (Desv.) Hovenkamp & Miyam.	毛葉腎蕨	<i>Nephrolepis brownii</i> (Desv.) Hovenkamp & Miyam.	毛葉腎蕨	<i>Nephrolepis brownii</i> (Desv.) Hovenkamp & Miyam.	毛葉腎蕨	<i>Nephrolepis brownii</i> (Desv.) Hovenkamp & Miyam.	毛叶腎蕨	<i>Nephrolepis brownii</i> (Desv.) Hovenkamp & Miyam.	毛葉腎蕨	
<i>Nephrolepis cordifolia</i> (L.) C.Presl	腎蕨	<i>Nephrolepis cordifolia</i> (L.) C.Presl	腎蕨	<i>Nephrolepis cordifolia</i> (L.) C.Presl	腎蕨	<i>Nephrolepis cordifolia</i> (L.) C.Presl	腎蕨	<i>Nephrolepis cordifolia</i> (L.) C.Presl	腎蕨	
<i>Odontosoria biflora</i> (Kaulf.) C.Chr.	闊片烏蕨	<i>Odontosoria biflora</i> (Kaulf.) C.Chr.	闊片烏蕨	<i>Odontosoria biflora</i> (Kaulf.) C.Chr.	闊片烏蕨	<i>Odontosoria biflora</i> (Kaulf.) C.Chr.	闊片烏蕨	<i>Odontosoria biflora</i> (Kaulf.) C.Chr.	闊片烏蕨	
<i>Odontosoria biflora</i> (Kaulf.) C.Chr. × <i>O. chinensis</i> (L.) J.Sm.	闊片烏蕨 × 烏蕨	-	-	-	-	-	-	-	-	
<i>Odontosoria chinensis</i> (L.) J.Sm.	烏蕨	<i>Odontosoria chinensis</i> (L.) J.Sm.	烏蕨	<i>Odontosoria chinensis</i> (L.) J.Sm.	烏蕨	<i>Odontosoria chinensis</i> (L.) J.Sm.	烏蕨	<i>Odontosoria chinensis</i> (L.) J.Sm.	烏蕨	
<i>Odontosoria chinensis</i> (L.) J.Sm. × <i>O. gracilis</i> (Tagawa) Ralf Knapp	烏蕨 × 小烏蕨	<i>Odontosoria chinensis</i> (L.) J.Sm. × <i>O. gracilis</i> (Tagawa) Ralf Knapp	-	-	-	-	-	-	-	
<i>Odontosoria gracilis</i> (Tagawa) Ralf Knapp	小烏蕨	<i>Odontosoria gracilis</i> (Tagawa) Ralf Knapp	小烏蕨	-	-	<i>Odontosoria chinensis</i> (L.) J.Sm.	烏蕨	-	-	
<i>Oleandra wallichii</i> (Hook.) C.Presl	蘇蕨	<i>Oleandra wallichii</i> (Hook.) C.Presl	蘇蕨	<i>Oleandra wallichii</i> (Hook.) C.Presl	蘇蕨	<i>Oleandra wallichii</i> (Hook.) C.Presl	高山蘇蕨	<i>Oleandra wallichii</i> (Hook.) C.Presl	蘇蕨	
<i>Onychium japonicum</i> (Thunb.) Kunze	日本金粉蕨	<i>Onychium japonicum</i> (Thunb.) Kunze	日本金粉蕨	<i>Onychium japonicum</i> (Thunb.) Kunze	日本金粉蕨	<i>Onychium japonicum</i> (Thunb.) Kunze var. <i>japonicum</i>	野雞尾金粉蕨	<i>Onychium japonicum</i> (Thunb.) Kunze	日本金粉蕨	
<i>Onychium lucidum</i> (D.Don) Spreng.	高山金粉蕨	<i>Onychium lucidum</i> (D.Don) Spreng.	高山金粉蕨	<i>Onychium lucidum</i> (D.Don) Spreng.	高山金粉蕨	<i>Onychium lucidum</i> (D.Don) Spreng.	高山金粉蕨	-	-	
<i>Onychium siliculosum</i> (Desv.) C.Chr.	金粉蕨	<i>Onychium siliculosum</i> (Desv.) C.Chr.	金粉蕨	<i>Onychium siliculosum</i> (Desv.) C.Chr.	金粉蕨	<i>Onychium siliculosum</i> (Desv.) C.Chr.	金粉蕨	<i>Onychium siliculosum</i> (Desv.) C.Chr.	金粉蕨	
<i>Ophiodesma pendulum</i> (L.) C.Presl	帶狀龍爾小草	<i>Ophioglossum pendulum</i> L.	帶狀龍爾小草	<i>Ophioglossum pendulum</i> L.	帶狀龍爾小草	<i>Ophioglossum pendulum</i> L.	帶狀龍爾小草	<i>Ophiodesma pendula</i> (L.) C.Presl	帶狀龍爾小草	
<i>Ophioglossum austroasiaticum</i> M.Nishida	高山龍爾小草	<i>Ophioglossum austroasiaticum</i> M.Nishida	高山龍爾小草	<i>Ophioglossum austroasiaticum</i> M.Nishida	高山龍爾小草	<i>Ophioglossum austroasiaticum</i> M.Nishida	高山龍爾小草	<i>Ophioglossum austroasiaticum</i> M.Nishida	高山龍爾小草	
<i>Ophioglossum parvifolium</i> Grev. & Hook.	小葉龍爾小草	" <i>Ophioglossum</i> sp."	-	-	-	<i>Ophioglossum nudicaule</i> L.f.	裸葉龍爾小草	-	-	Fraser-Jenkins et al. (2017)
<i>Ophioglossum petiolatum</i> Hook.	鏡頭龍爾小草	<i>Ophioglossum petiolatum</i> Hook.	鏡頭龍爾小草	<i>Ophioglossum petiolatum</i> Hook.	鏡頭龍爾小草	<i>Ophioglossum petiolatum</i> Hook.	柳叶龍爾小草	<i>Ophioglossum petiolatum</i> Hook.	鏡頭龍爾小草	
<i>Ophioglossum thermale</i> Kom.	狹葉龍爾小草	<i>Ophioglossum thermale</i> Kom.	狹葉龍爾小草	<i>Ophioglossum thermale</i> Kom.	狹葉龍爾小草	<i>Ophioglossum thermale</i> Kom.	狹叶龍爾小草	<i>Ophioglossum thermale</i> Kom.	狹葉龍爾小草	
<i>Oreogrammitis adspersa</i> (Blume) Parris	無毛禾葉蕨	<i>Grammitis adspersa</i> Blume	無毛禾葉蕨	<i>Grammitis adspersa</i> Blume	無毛禾葉蕨	<i>Oreogrammitis adspersa</i> (Blume) Parris	无毛禾葉蕨	<i>Grammitis adspersa</i> Blume	無毛禾葉蕨	
<i>Oreogrammitis beddomeana</i> (Alderw.) T.C.Hsu	無絨禾葉蕨	<i>Grammitis alepidota</i> M.G.Price	無絨禾葉蕨	<i>Grammitis alepidota</i> M.G.Price	無絨禾葉蕨	<i>Radiogrammitis alepidota</i> (M.G.Price) Parris	无絨福禾蕨	<i>Grammitis adspersa</i> Blume	無毛禾葉蕨	
<i>Oreogrammitis blechnifrons</i> (Hayata) T.C.Hsu	蕨蕨	<i>Themelis curtisii</i> (Baker) Parris	蕨蕨	<i>Ctenopteris curtisii</i> (Baker) Copel.	蕨蕨	<i>Themelis blechnifrons</i> (Hayata) Parris	蕨蕨福禾蕨	<i>Ctenopteris curtisii</i> (Baker) Copel.	蕨蕨	
<i>Oreogrammitis caespitosa</i> (Blume) Parris	穴脊禾葉蕨	-	-	-	-	-	-	-	-	Hsu et al. (2016)
<i>Oreogrammitis congener</i> (Blume) Parris var. <i>congener</i>	大武禾葉蕨	<i>Grammitis congener</i> Blume	大武禾葉蕨	<i>Grammitis congener</i> Blume	大武禾葉蕨	<i>Oreogrammitis congener</i> (Blume) Parris	南亞溪禾蕨	<i>Grammitis congener</i> Blume	大武禾葉蕨	
<i>Oreogrammitis congener</i> (Blume) Parris var. <i>polytricha</i> T.C.Hsu	多毛禾葉蕨	-	-	-	-	-	-	-	-	Knapp & Hsu (2017)
<i>Oreogrammitis ilanensis</i> (T.C.Hsu) T.C.Hsu	宜蘭禾葉蕨	-	-	-	-	-	-	-	-	Knapp & Hsu (2017)
<i>Oreogrammitis marileveensis</i> (Copel.) Parris	胡旺禾葉蕨	-	-	-	-	-	-	-	-	Knapp & Hsu (2017)

<i>Oreogrammitis moorei</i> (Parris & Ralf Knapp) T.C.Hsu	牟氏禾葉蕨	<i>Grammitis fenicis</i> Copel.	短柄禾葉蕨	<i>Grammitis fenicis</i> Copel.	短柄禾葉蕨	<i>Radiogrammitis moorei</i> Parris & Ralf Knapp	牟氏福木蕨	-	-	-
<i>Oreogrammitis orientalis</i> T.C.Hsu	東亞禾葉蕨	-	-	-	-	-	-	-	-	Knapp & Hsu (2017)
<i>Oreogrammitis reinwardtii</i> (Blume) Parris	毛禾葉蕨	<i>Grammitis reinwardtii</i> Blume	毛禾葉蕨	<i>Grammitis reinwardtii</i> Blume	毛禾葉蕨	<i>Oreogrammitis reinwardtii</i> (Blume) Parris	毛濱禾葉蕨	<i>Grammitis reinwardtii</i> Blume	毛禾葉蕨	-
<i>Oreogrammitis setigera</i> (Blume) T.C.Hsu	大禾葉蕨	<i>Grammitis intronissa</i> (Christ) Parris	大禾葉蕨	<i>Grammitis intronissa</i> (Christ) Parris	大禾葉蕨	<i>Radiogrammitis setigera</i> (Blume) Parris	剛毛福木蕨	<i>Grammitis intronissa</i> (Christ) Parris	大禾葉蕨	-
<i>Oreogrammitis subvenosa</i> (Baker) Parris	長孢禾葉蕨	<i>Grammitis nuda</i> Tagawa	長孢禾葉蕨	<i>Grammitis adspersa</i> Blume	無毛禾葉蕨(長孢禾葉蕨)	<i>Oreogrammitis nuda</i> Tagawa	長孢長毛蕨	<i>Grammitis nuda</i> (Tagawa) Parris	長孢禾葉蕨	-
<i>Oreogrammitis subvenosa</i> (T.C.Hsu) T.C.Hsu	亞細亞禾葉蕨	-	-	-	-	-	-	-	-	Knapp & Hsu (2017)
<i>Oreogrammitis taiwanensis</i> (Parris & Ralf Knapp) T.C.Hsu	臺灣禾葉蕨	<i>Grammitis jagoriana</i> (Mett. ex Kuhn) Copel.	擬禾葉蕨	<i>Grammitis fenicis</i> Copel.	短柄禾葉蕨	<i>Radiogrammitis taiwanensis</i> Parris & Ralf Knapp	台灣福木蕨	<i>Grammitis jagoriana</i> (Mett. ex Kuhn) Copel.	擬禾葉蕨	-
<i>Oreogrammitis tenuisecta</i> (Blume) T.C.Hsu	細葉蕨	<i>Grammitis tenuisecta</i> (Blume) Ching	細葉蕨	<i>Themelum tenuisectum</i> (Blume) Parris	細葉蕨	<i>Themelum tenuisectum</i> (Blume) Parris	細葉蕨	<i>Ctenopteris tenuisecta</i> (Blume) J.Sm.	細葉蕨	Lehtonen et al. (2012)
<i>Osmolindsaea × yakushimensis</i> Ebihara & Nakato	原久香鱗始蕨	-	-	-	-	-	-	-	-	-
<i>Osmolindsaea japonica</i> (Baker) Lehtonen & Christenh.	日本香鱗始蕨	<i>Lindsaea japonica</i> (Baker) Diels	日本陸齒蕨	<i>Lindsaea japonica</i> (Baker) Diels	日本陸齒蕨	<i>Osmolindsaea japonica</i> (Baker) Lehtonen & Christenh.	日本鱗始蕨	<i>Lindsaea japonica</i> (Baker) Diels	日本陸齒蕨	-
<i>Osmolindsaea odorata</i> (Roxb.) Lehtonen & Christenh.	香鱗始蕨	<i>Lindsaea odorata</i> Roxb.	陵齒蕨	<i>Lindsaea odorata</i> Roxb.	鱗始蕨	<i>Osmolindsaea odorata</i> (Roxb.) Lehtonen & Christenh.	香鱗始蕨	<i>Lindsaea odorata</i> Roxb.	陵齒蕨	-
<i>Osmunda japonica</i> Thunb.	紫蕨	<i>Osmunda japonica</i> Thunb.	紫蕨	<i>Osmunda japonica</i> Thunb.	紫蕨	<i>Osmunda japonica</i> Thunb.	紫蕨	<i>Osmunda japonica</i> Thunb.	紫蕨	-
<i>Osmundastrum cinnamomeum</i> (L.) C.Presl	分枝假紫蕨	<i>Osmunda cinnamomea</i> L.	假紫蕨	<i>Osmunda cinnamomea</i> L.	分枝假紫蕨	<i>Osmundastrum cinnamomeum</i> (L.) C.Presl	桂皮紫蕨	<i>Osmunda cinnamomea</i> L.	假紫蕨	-
<i>Paesia luzonica</i> Christ	曲軸蕨	<i>Paesia radula</i> (Baker) C.Chr.	臺灣曲軸蕨	<i>Paesia radula</i> (Baker) C.Chr.	臺灣曲軸蕨	<i>Paesia taiwanensis</i> W.C.Shieh	台灣曲軸蕨	<i>Paesia taiwanensis</i> W.C.Shieh	臺灣曲軸蕨	-
<i>Paragymnopteris vestita</i> (Hook.) K.H.Shing	金毛裸蕨	<i>Paraceterach vestita</i> (Hook.) R.M.Tryon	金毛裸蕨	<i>Paragymnopteris vestita</i> (Hook.) K.H.Shing	金毛裸蕨	<i>Paragymnopteris vestita</i> (Hook.) K.H.Shing	金毛裸蕨	<i>Gymnopteris vestita</i> (Hook.) Underw.	金毛裸蕨	-
<i>Parahemionitis arifolia</i> (Burm.f.) Panigrahi	澤瀉蕨	" <i>Paraceterach cordata</i> comb. ined."	澤瀉蕨	<i>Parahemionitis arifolia</i> (Burm.f.) Panigrahi	澤瀉蕨	<i>Parahemionitis cordata</i> (Roxb. ex Hook. & Grev.) Fraser-Jenk.	澤瀉蕨	<i>Hemionitis arifolia</i> (Burm.f.) T.Moore	澤瀉蕨	-
<i>Peniarthidium orientale</i> (Hook.) Hayata	東方莢果蕨	<i>Oncoclea orientalis</i> (Hook.) Hook	東方莢果蕨	<i>Peniarthidium orientale</i> (Hook.) Hayata	東方莢果蕨	<i>Peniarthidium orientale</i> (Hook.) Hayata	東方莢果蕨	<i>Mattenclea orientalis</i> (Hook.) Trevis	東方莢果蕨	-
<i>Phlegopteris connectilis</i> (Michx.) Watt	長柄假金盞蕨	<i>Phlegopteris connectilis</i> (Michx.) Watt	長柄假金盞蕨	<i>Phlegopteris connectilis</i> (Michx.) Watt	長柄假金盞蕨(長柄假果蕨)	<i>Phlegopteris connectilis</i> (Michx.) Watt	假果蕨	<i>Phlegopteris connectilis</i> (Michx.) Watt	長柄假金盞蕨	-
<i>Phlegopteris decursivipinnata</i> (H.C.Hall) Fée	短柄假金盞蕨	<i>Phlegopteris decursivipinnata</i> (H.C.Hall) Fée	短柄假金盞蕨	<i>Phlegopteris decursivipinnata</i> (H.C.Hall) Fée	短柄假金盞蕨(短柄假果蕨)	<i>Phlegopteris decursivipinnata</i> (H.C.Hall) Fée	葉羽假果蕨	<i>Phlegopteris decursivipinnata</i> (H.C.Hall) Fée	短柄假金盞蕨	-
<i>Phlegmariurus carinatus</i> (Desv. ex Poir.) Ching	覆葉馬尾杉	<i>Huperzia carinata</i> (Desv. ex Poir.) Trevis	覆葉石松	<i>Huperzia carinata</i> (Desv. ex Poir.) Trevis	覆葉石松(覆葉馬尾杉)	<i>Phlegmariurus carinatus</i> (Desv. ex Poir.) Ching	龍脊馬尾杉	<i>Lycopodium carinatum</i> Desv. ex Poir.	覆葉石松	-
<i>Phlegmariurus changii</i> T.Y.Hsieh	張氏馬尾杉	<i>Huperzia changii</i> (T.Y.Hsieh) Ralf Knapp	張氏馬尾杉	<i>Huperzia cryptomerina</i> (Maxim.) R.D.Dixit	柳杉葉蔓石松	<i>Phlegmariurus cryptomerinus</i> (Maxim.) Ching ex H.S.Kung & Li Bing Zhang	柳杉葉馬尾杉	<i>Lycopodium cryptomerianum</i> Maxim.	柳杉葉蔓石松	-
<i>Phlegmariurus cryptomerinus</i> (Maxim.) Satou	柳杉葉馬尾杉	<i>Huperzia cryptomerina</i> (Maxim.) R.D.Dixit	柳杉葉蔓石松	<i>Huperzia cunninghamioides</i> (Hayata) Holub	寬葉石松	<i>Phlegmariurus cunninghamioides</i> (Hayata) Ching	杉形馬尾杉	<i>Lycopodium cunninghamioides</i> Hayata	寬葉石松	-
<i>Phlegmariurus cunninghamioides</i> (Hayata) Ching	寬葉馬尾杉	<i>Huperzia cunninghamioides</i> (Hayata) Holub	寬葉石松	<i>Huperzia fargesii</i> (Herter) Holub	銳葉石松	<i>Phlegmariurus fargesii</i> (Herter) Ching	金絲條馬尾杉	<i>Lycopodium fargesii</i> Herter	銳葉石松	-
<i>Phlegmariurus fargesii</i> (Herter) Ching	銳葉馬尾杉	<i>Huperzia fargesii</i> (Herter) Holub	銳葉石松	<i>Huperzia fordii</i> (Baker) R.D.Dixit	福氏石松	<i>Phlegmariurus fordii</i> (Baker) Ching	福氏石松	<i>Lycopodium fordii</i> Baker	福氏石松	-
<i>Phlegmariurus fordii</i> (Baker) Ching	福氏馬尾杉	<i>Huperzia fordii</i> (Baker) R.D.Dixit	福氏石松	<i>Huperzia phlegmaria</i> (L.) Rothm.	垂枝石松	<i>Phlegmariurus phlegmaria</i> (L.) Holub	馬尾杉	<i>Lycopodium phlegmaria</i> L.	垂枝石松	-
<i>Phlegmariurus phlegmaria</i> (L.) Holub	垂枝馬尾杉	<i>Huperzia phlegmaria</i> (L.) Rothm.	垂枝石松	<i>Huperzia salvinioides</i> (Herter) Holub	小垂枝石松	<i>Phlegmariurus salvinioides</i> (Herter) Ching	柔軟馬尾杉	<i>Lycopodium salvinioides</i> (Herter) Tagawa	小垂枝石松	-
<i>Phlegmariurus salvinioides</i> (Herter) Ching	小垂枝馬尾杉	<i>Huperzia salvinioides</i> (Herter) Holub	小垂枝石松	<i>Huperzia sieboldii</i> (Miq.) Holub	鱗葉石松	<i>Phlegmariurus sieboldii</i> (Miq.) Ching	鱗葉馬尾杉	<i>Lycopodium sieboldii</i> Miq.	鱗葉石松	-
<i>Phlegmariurus sieboldii</i> (Miq.) Ching	鱗葉馬尾杉	<i>Huperzia sieboldii</i> (Miq.) Holub	鱗葉石松	<i>Huperzia squarrosa</i> (G.Forst.) Trevis	杉葉石松	<i>Phlegmariurus squarrosus</i> (G.Forst.) A.Löve & D.Löve	粗輪馬尾杉	<i>Lycopodium squarrosus</i> G.Forst.	杉葉石松	-
<i>Phlegmariurus squarrosus</i> (G.Forst.) A.Löve & D.Löve	杉葉馬尾杉	<i>Huperzia squarrosa</i> (G.Forst.) Trevis	杉葉石松	<i>Pityrogramma calomelanos</i> (L.) Link	粉葉蕨	<i>Pityrogramma calomelanos</i> (L.) Link	粉葉蕨	<i>Pityrogramma calomelanos</i> (L.) Link	粉葉蕨	-
<i>Pityrogramma calomelanos</i> (L.) Link	粉葉蕨	<i>Pityrogramma calomelanos</i> (L.) Link	粉葉蕨	<i>Plagiogygia adnata</i> (Blume) Bedd.	縮足蕨	<i>Plagiogygia adnata</i> (Blume) Bedd.	縮足蕨	<i>Plagiogygia rankanensis</i> Hayata	縮足蕨	-
<i>Plagiogygia adnata</i> (Blume) Bedd.	縮足蕨	<i>Plagiogygia adnata</i> (Blume) Bedd.	縮足蕨	<i>Plagiogygia euphlebia</i> (Kunze) Mett.	華中縮足蕨	<i>Plagiogygia euphlebia</i> (Kunze) Mett.	華中縮足蕨	<i>Plagiogygia euphlebia</i> (Kunze) Mett.	華中縮足蕨	-
<i>Plagiogygia euphlebia</i> (Kunze) Mett.	華中縮足蕨	<i>Plagiogygia euphlebia</i> (Kunze) Mett.	華中縮足蕨	<i>Plagiogygia falcata</i> Copel.	倒葉縮足蕨	<i>Plagiogygia falcata</i> Copel.	倒葉縮足蕨	<i>Plagiogygia dunni</i> Copel.	倒葉縮足蕨	-
<i>Plagiogygia falcata</i> Copel.	倒葉縮足蕨	<i>Plagiogygia falcata</i> Copel.	倒葉縮足蕨	<i>Plagiogygia glauca</i> (Blume) Mett.	臺灣縮足蕨	<i>Plagiogygia glauca</i> (Blume) Mett.	粉背縮足蕨	<i>Plagiogygia formosana</i> Nakai	臺灣縮足蕨	-
<i>Plagiogygia glauca</i> (Blume) Mett.	臺灣縮足蕨	<i>Plagiogygia glauca</i> (Blume) Mett.	臺灣縮足蕨	<i>Plagiogygia japonica</i> Nakai	華東縮足蕨	<i>Plagiogygia japonica</i> Nakai	華東縮足蕨	<i>Plagiogygia japonica</i> Nakai	華東縮足蕨	-
<i>Plagiogygia japonica</i> Nakai	華東縮足蕨	<i>Plagiogygia japonica</i> Nakai	華東縮足蕨	<i>Plagiogygia koidzumii</i> Tagawa	小泉氏縮足蕨	<i>Plagiogygia koidzumii</i> Tagawa	小泉氏縮足蕨	<i>Plagiogygia euphlebia</i> (Kunze) Mett.	華東縮足蕨	-
<i>Plagiogygia koidzumii</i> Tagawa	小泉氏縮足蕨	<i>Plagiogygia koidzumii</i> Tagawa	小泉氏縮足蕨	-	-	-	-	-	-	-
<i>Plagiogygia pycnophylla</i> (Kunze) Mett.	密葉縮足蕨	-	-	<i>Plagiogygia stenoptera</i> (Hance) Diels	耳形縮足蕨	<i>Plagiogygia stenoptera</i> (Hance) Diels	耳形縮足蕨	<i>Plagiogygia stenoptera</i> (Hance) Diels	耳形縮足蕨	-
<i>Plagiogygia stenoptera</i> (Hance) Diels	耳形縮足蕨	<i>Plagiogygia stenoptera</i> (Hance) Diels	耳形縮足蕨	-	-	-	-	-	-	Knapp (2011)
<i>Platynerium bifurcatum</i> (Cav.) C.Chr.	二叉鹿角蕨	-	-	<i>Osmunda banksifolia</i> (C.Presl) Kuhn	粗齒革葉紫蕨	<i>Osmunda banksifolia</i> (C.Presl) Kuhn	粗齒紫蕨	<i>Osmunda banksifolia</i> (C.Presl) Kuhn	粗齒革葉紫蕨	-
<i>Platanium banksifolium</i> (C.Presl) C.Presl	粗齒革葉紫蕨	<i>Osmunda banksifolia</i> (C.Presl) Kuhn	粗齒革葉紫蕨	<i>Pleocnemia submembranacea</i> (Hayata) Tagawa & K.Iwats.	黃綠羽蕨	<i>Pleocnemia submembranacea</i> (Hayata) Tagawa & K.Iwats.	黃綠羽蕨	<i>Pleocnemia winitii</i> Holtum	黃綠羽蕨	-
<i>Pleocnemia winitii</i> Holtum	網脈尖齒蕨	<i>Pleocnemia submembranacea</i> (Hayata) Tagawa & K.Iwats.	黃綠羽蕨	<i>Cyclosorus truncatus</i> (Poir.) Farw.	大葉毛蕨	<i>Cyclosorus truncatus</i> (Poir.) Farw.	稀毛蕨	<i>Cyclosorus truncatus</i> (Poir.) Farw.	大葉毛蕨(稀毛蕨)	-
<i>Pneumatopteris truncata</i> (Poir.) Holtum	稀毛蕨	<i>Cyclosorus truncatus</i> (Poir.) Farw.	大葉毛蕨	-	-	-	-	-	-	-
<i>Polystichum × gemmilachense</i> Miyam. & T.Nakam.	芽孢高山耳蕨	-	-	<i>Polystichum × pseudoparvippinulum</i> Miyam. & T.Nakam.	假尖葉耳蕨	-	-	-	-	-
<i>Polystichum × pseudoparvippinulum</i> Miyam. & T.Nakam.	假尖葉耳蕨	-	-	-	-	-	-	-	-	-
<i>Polystichum × sibirianontanum</i> Miyam. & T.Nakam.	雲山耳蕨	-	-	<i>Polystichum × sibirianontanum</i> Miyam. & T.Nakam.	雲山耳蕨	-	-	-	-	-
<i>Polystichum acanthophyllum</i> (Franch.) Christ	針葉耳蕨	<i>Polystichum acanthophyllum</i> (Franch.) Christ	針葉耳蕨	<i>Polystichum acutidens</i> Christ	臺東耳蕨	<i>Polystichum acutidens</i> Christ	刺葉耳蕨	<i>Polystichum acanthophyllum</i> (Franch.) Christ	針葉耳蕨	-
<i>Polystichum acutidens</i> Christ	臺東耳蕨	<i>Polystichum acutidens</i> Christ	臺東耳蕨	<i>Polystichum atkinsonii</i> Bedd.	玉山耳蕨	<i>Polystichum atkinsonii</i> Bedd.	小狹葉耳蕨	<i>Polystichum acutidens</i> Christ	尖齒耳蕨	-
<i>Polystichum atkinsonii</i> Bedd.	玉山耳蕨	<i>Polystichum atkinsonii</i> Bedd.	小狹葉耳蕨	<i>Polystichum attenuatum</i> Tagawa & K.Iwats.	長羽芽孢耳蕨	-	-	<i>Polystichum attenuatum</i> Tagawa & K.Iwats.	玉山耳蕨	-
<i>Polystichum attenuatum</i> Tagawa & K.Iwats.	長羽芽孢耳蕨	-	-	<i>Polystichum bariatatum</i> (Blume) T.Moore	二尖耳蕨	<i>Polystichum bariatatum</i> (Blume) T.Moore	二尖耳蕨	<i>Polystichum bariatatum</i> (Blume) T.Moore	二尖耳蕨	Chang et al. (2014)
<i>Polystichum bariatatum</i> (Blume) T.Moore	二尖耳蕨	<i>Polystichum bariatatum</i> (Blume) T.Moore	二尖耳蕨	<i>Polystichum capillipes</i> (Baker) Diels	小耳蕨	<i>Polystichum capillipes</i> (Baker) Diels	基芽耳蕨	<i>Polystichum bariatatum</i> (Blume) T.Moore	二尖耳蕨	-
<i>Polystichum capillipes</i> (Baker) Diels	小耳蕨	<i>Polystichum capillipes</i> (Baker) Diels	小耳蕨	<i>Polystichum chungii</i> Ching	陳氏耳蕨	<i>Polystichum chungii</i> Ching	陳氏耳蕨	<i>Polystichum capillipes</i> (Baker) Diels	小耳蕨	-
<i>Polystichum chungii</i> Ching	陳氏耳蕨	<i>Polystichum chungii</i> Ching	陳氏耳蕨	<i>Polystichum deltodon</i> (Baker) Diels	對生耳蕨	<i>Polystichum deltodon</i> (Baker) Diels	擬對生耳蕨	<i>Polystichum deltodon</i> (Baker) Diels	對生耳蕨	-
<i>Polystichum deltodon</i> (Baker) Diels	對生耳蕨	<i>Polystichum deltodon</i> (Baker) Diels	對生耳蕨	<i>Polystichum formosanum</i> Rosenst.	臺灣耳蕨	<i>Polystichum formosanum</i> Rosenst.	臺灣耳蕨	<i>Polystichum formosanum</i> Rosenst.	臺灣耳蕨	-
<i>Polystichum formosanum</i> Rosenst.	臺灣耳蕨	<i>Polystichum formosanum</i> Rosenst.	臺灣耳蕨	<i>Polystichum fraxinellum</i> (Christ) Diels	網脈耳蕨	<i>Polystichum fraxinellum</i> (Christ) Diels	柳葉耳蕨	<i>Cyrtogonellum fraxinellum</i> (Christ) Ching	網脈耳蕨	-
<i>Polystichum fraxinellum</i> (Christ) Diels	網脈耳蕨	<i>Polystichum fraxinellum</i> (Christ) Diels	網脈耳蕨	<i>Polystichum glauciale</i> Christ	玉龍蕨	<i>Polystichum glauciale</i> Christ	玉龍耳蕨	<i>Polystichum glauciale</i> Christ	杜氏耳蕨	-
<i>Polystichum glauciale</i> Christ	玉龍蕨	<i>Polystichum glauciale</i> Christ	玉龍耳蕨	<i>Polystichum grandifrons</i> C.Chr.	九州耳蕨	<i>Polystichum grandifrons</i> C.Chr.	大耳耳蕨	<i>Polystichum grandifrons</i> C.Chr.	九州耳蕨	-
<i>Polystichum grandifrons</i> C.Chr.	九州耳蕨	<i>Polystichum grandifrons</i> C.Chr.	九州耳蕨	<i>Polystichum hancockii</i> (Hance) Diels	韓氏耳蕨	<i>Polystichum hancockii</i> (Hance) Diels	小戟耳蕨	<i>Polystichum hancockii</i> (Hance) Diels	韓氏耳蕨	-
<i>Polystichum hancockii</i> (Hance) Diels	韓氏耳蕨	<i>Polystichum hancockii</i> (Hance) Diels	韓氏耳蕨	<i>Polystichum hecatopterum</i> Diels	銀齒葉耳蕨	<i>Polystichum hecatopterum</i> Diels	芒刺耳蕨	<i>Polystichum hancockii</i> (Hance) Diels	韓氏耳蕨	-
<i>Polystichum hecatopterum</i> Diels	銀齒葉耳蕨	<i>Polystichum hecatopterum</i> Diels	銀齒葉耳蕨	-	-	-	-	<i>Polystichum hecatopterum</i> Diels	銀齒葉耳蕨	Knapp & Hsu (2017)
<i>Polystichum herbaceum</i> Ching & Z.Y.Liu	草葉耳蕨	-	-	<i>Polystichum integrinippum</i> Hayata	狹葉貫眾蕨	<i>Polystichum integrinippum</i> Hayata	狹葉貫眾蕨	<i>Cyrtium hookerianum</i> (C.Presl) C.Chr.	狹葉貫眾蕨	-
<i>Polystichum integrinippum</i> Hayata	狹葉貫眾蕨	<i>Polystichum integrinippum</i> Hayata	狹葉貫眾蕨	<i>Polystichum lachense</i> (Hook.) Bedd.	高山耳蕨	<i>Polystichum lachense</i> (Hook.) Bedd.	拉軟耳蕨	<i>Polystichum lachense</i> (Hook.) Bedd.	高山耳蕨	-
<i>Polystichum lachense</i> (Hook.) Bedd.	高山耳蕨	<i>Polystichum lachense</i> (Hook.) Bedd.	高山耳蕨	<i>Polystichum lepidocaloul</i> (Hook.) J.Sm.	鞭葉耳蕨	<i>Polystichum lepidocaloul</i> (Hook.) J.Sm.	鞭葉耳蕨	<i>Polystichum lepidocaloul</i> (Hook.) J.Sm.	鞭葉耳蕨	-
<i>Polystichum lepidocaloul</i> (Hook.) J.Sm.	鞭葉耳蕨	<i>Polystichum lepidocaloul</i> (Hook.) J.Sm.	鞭葉耳蕨	<i>Polystichum mammeiense</i> (Christ) Nakaïke	鐘葉耳蕨	<i>Polystichum mammeiense</i> (Christ) Nakaïke	鐘葉耳蕨	<i>Polystichum mammeiense</i> (Christ) Nakaïke	鐘葉耳蕨	-
<i>Polystichum mammeiense</i> (Christ) Nakaïke	鐘葉耳蕨	<i>Polystichum mammeiense</i> (Christ) Nakaïke	鐘葉耳蕨	-	-	-	-	-	-	-
<i>Polystichum mayebarae</i> Tagawa	前原耳蕨	-	-	<i>Polystichum mucronifolium</i> (Blume) C.Presl	翠玉氏耳蕨	<i>Polystichum mucronifolium</i> (Blume) C.Presl	南亞耳蕨	<i>Polystichum mucronifolium</i> (Blume) C.Presl	翠玉氏耳蕨	-
<i>Polystichum mucronifolium</i> (Blume) C.Presl	翠玉氏耳蕨	<i>Polystichum mucronifolium</i> (Blume) C.Presl	翠玉氏耳蕨	<i>Polystichum neolatatum</i> Nakai	硬葉耳蕨	<i>Polystichum neolatatum</i> Nakai	革葉耳蕨	<i>Polystichum neolatatum</i> Nakai	硬葉耳蕨	-
<i>Polystichum neolatatum</i> Nakai	硬葉耳蕨	<i>Polystichum neolatatum</i> Nakai	硬葉耳蕨	<i>Polystichum nepalense</i> (Spreng.) C.Chr.	軟骨耳蕨	<i>Polystichum nepalense</i> (Spreng.) C.Chr.	尼泊爾耳蕨	<i>Polystichum nepalense</i> (Spreng.) C.Chr.	軟骨耳蕨	-
<i>Polystichum nepalense</i> (Spreng.) C.Chr.	軟骨耳蕨	<i>Polystichum nepalense</i> (Spreng.) C.Chr.	軟骨耳蕨	<i>Polystichum obliquum</i> (D.Don) T.Moore	知本耳蕨	<i>Polystichum obliquum</i> (D.Don) T.Moore	斜羽耳蕨	<i>Polystichum obliquum</i> (D.Don) T.Moore	知本耳蕨	-
<i>Polystichum obliquum</i> (D.Don) T.Moore	知本耳蕨	<i>Polystichum obliquum</i> (D.Don) T.Moore	知本耳蕨	<i>Polystichum parvipinnulum</i> Tagawa	尖葉耳蕨	<i>Polystichum parvipinnulum</i> Tagawa	尖葉耳蕨	<i>Polystichum parvipinnulum</i> Tagawa	尖葉耳蕨	-
<i>Polystichum parvipinnulum</i> Tagawa	尖葉耳蕨	<i>Polystichum parvipinnulum</i> Tagawa	尖葉耳蕨	<i>Polystichum piccopaleaceum</i> Tagawa	黑輪耳蕨	<i>Polystichum piccopaleaceum</i> Tagawa	烏輪耳蕨	<i>Polystichum piccopaleaceum</i> Tagawa	黑輪耳蕨	-
<i>Polystichum piccopaleaceum</i> Tagawa	黑輪耳蕨	<i>Polystichum piccopaleaceum</i> Tagawa	黑輪耳蕨	<i>Polystichum prescottianum</i> (Wall. ex Mett.) T.Moore	南湖耳蕨	<i>Polystichum prescottianum</i> (Wall. ex Mett.) T.Moore	芒刺高山耳蕨	<i></i>		

<i>Polystichum tenuis</i> (Ching) Li Bing Zhang	雞眼柳葉蕨	<i>Polystichum tenuis</i> (Ching) Li Bing Zhang	雞眼柳葉蕨	-	-	<i>Polystichum tenuis</i> (Ching) Li Bing Zhang	雞眼柳葉蕨	-	-
<i>Polystichum thomsonii</i> (Hook.f.) Bedd.	尾葉耳蕨	<i>Polystichum thomsonii</i> (Hook.f.) Bedd.	尾葉耳蕨	<i>Polystichum thomsonii</i> (Hook.f.) Bedd.	尾葉耳蕨	<i>Polystichum thomsonii</i> (Hook.f.) Bedd.	尾葉耳蕨	<i>Polystichum thomsonii</i> (Hook.f.) Bedd.	尾葉耳蕨
<i>Polystichum tsus-simensense</i> (Hook.) J.Sm.	馬祖耳蕨	<i>Polystichum tsus-simensense</i> (Hook.) J.Sm.	馬祖耳蕨	<i>Polystichum tsus-simensense</i> (Hook.) J.Sm.	馬祖耳蕨	<i>Polystichum tsus-simensense</i> (Hook.) J.Sm.	對馬耳蕨	<i>Polystichum tsus-simensense</i> (Hook.) J.Sm.	馬祖耳蕨
<i>Polystichum xiphophyllum</i> (Baker) Diels	關山耳蕨	<i>Polystichum xiphophyllum</i> (Baker) Diels	關山耳蕨	<i>Polystichum xiphophyllum</i> (Baker) Diels	關山耳蕨	<i>Polystichum xiphophyllum</i> (Baker) Diels	劍叶耳蕨	<i>Polystichum xiphophyllum</i> (Baker) Diels	關山耳蕨
<i>Pronephrium</i> × <i>pseudolukunense</i> (Seriz.) Nakaïke	假琉球新月蕨	<i>Cyclosorus</i> × <i>pseudolukunensis</i> (Seriz.) Ralf Knapp	假琉球新月蕨	-	-	-	-	-	-
<i>Pronephrium gymnoteridifrons</i> (Hayata) Holttum	大羽新月蕨	<i>Cyclosorus gymnoteridifrons</i> (Hayata) C.M.Kuo	大羽新月蕨	<i>Cyclosorus gymnoteridifrons</i> (Hayata) C.M.Kuo	大羽新月蕨	<i>Pronephrium gymnoteridifrons</i> (Hayata) Holttum	新月蕨	<i>Pronephrium asperum</i> (C.Presl) W.C. Shieh & J.L. Tsai	大羽葉新月蕨
<i>Pronephrium longipetiolatum</i> (K. Iwats.) Holttum	長柄新月蕨	<i>Cyclosorus longipetiolatus</i> (K. Iwats.) C.M.Kuo	長柄新月蕨	<i>Cyclosorus longipetiolatus</i> (K. Iwats.) C.M.Kuo	長柄新月蕨	<i>Pronephrium longipetiolatum</i> (K. Iwats.) Holttum	長柄新月蕨	<i>Pronephrium longipetiolatum</i> (K. Iwats.) Holttum	長柄新月蕨
<i>Pronephrium megacapsae</i> (Baker) Holttum	微紅新月蕨	<i>Cyclosorus megacapsae</i> (Baker) Tardieu & C. Chr.	微紅新月蕨	<i>Cyclosorus megacapsae</i> (Baker) Holttum	-	<i>Pronephrium megacapsae</i> (Baker) Holttum	微紅新月蕨	-	-
<i>Pronephrium parishii</i> (Bedd.) Holttum	羽葉新月蕨	<i>Cyclosorus parishii</i> (Bedd.) Tardieu	羽葉新月蕨	<i>Cyclosorus triphyllus</i> (Sw.) Tardieu	三葉新月蕨	<i>Pronephrium parishii</i> (Bedd.) Holttum	羽叶新月蕨	<i>Pronephrium triphyllum</i> (Sw.) Holttum var. <i>parishii</i> (Bedd.) C.M.Kuo	羽葉新月蕨
<i>Pronephrium ramosii</i> (Christ) Holttum	琉球新月蕨	<i>Cyclosorus likuensis</i> (Matsum.) Masam.	頂芽新月蕨	<i>Cyclosorus cuspidatum</i> (Blume) C.M.Kuo	頂芽新月蕨(琉球新月蕨)	<i>Pronephrium cuspidatum</i> (Blume) Holttum	頂芽新月蕨	<i>Pronephrium cuspidatum</i> (Blume) Holttum	頂芽新月蕨
<i>Pronephrium simplex</i> (Hook.) Holttum	單葉新月蕨	<i>Cyclosorus simplex</i> (Hook.) Copel.	單葉新月蕨	<i>Cyclosorus simplex</i> (Hook.) Copel.	單葉新月蕨	<i>Pronephrium simplex</i> (Hook.) Holttum	單叶新月蕨	<i>Pronephrium simplex</i> (Hook.) Holttum	單葉新月蕨
<i>Pronephrium triphyllum</i> (Sw.) Holttum	三葉新月蕨	<i>Cyclosorus triphyllus</i> (Sw.) Tardieu	三葉新月蕨	<i>Cyclosorus triphyllus</i> (Sw.) Tardieu	三葉新月蕨	<i>Pronephrium triphyllum</i> (Sw.) Holttum	三羽新月蕨	<i>Pronephrium triphyllum</i> (Sw.) Holttum	三葉新月蕨
<i>Prosaptia celebica</i> (Blume) Tagawa & K. Iwats.	南亞六字蕨	<i>Prosaptia celebica</i> (Blume) Tagawa & K. Iwats.	南亞六字蕨	-	-	<i>Prosaptia celebica</i> (Blume) Tagawa & K. Iwats.	南亞六字蕨	-	-
<i>Prosaptia contigua</i> (G. Forst.) C. Presl	六字蕨	<i>Prosaptia contigua</i> (G. Forst.) C. Presl	六字蕨	<i>Prosaptia contigua</i> (G. Forst.) C. Presl	六字蕨	<i>Prosaptia contigua</i> (G. Forst.) C. Presl	六字蕨	<i>Prosaptia contigua</i> (G. Forst.) C. Presl	六字蕨
<i>Prosaptia formosana</i> (Hayata) T. C. Hsu	寶島六字蕨	<i>Prosaptia contigua</i> (G. Forst.) C. Presl	六字蕨	<i>Prosaptia contigua</i> (G. Forst.) C. Presl	六字蕨	<i>Prosaptia contigua</i> (G. Forst.) C. Presl	六字蕨	<i>Prosaptia contigua</i> (G. Forst.) C. Presl	六字蕨
<i>Prosaptia nutans</i> (Blume) Mett.	俯垂六字蕨	<i>Prosaptia nutans</i> (Blume) Mett.	俯垂六字蕨	-	-	<i>Prosaptia nutans</i> (Blume) Mett.	俯垂六字蕨	-	-
<i>Prosaptia obliquata</i> (Blume) Mett.	密毛六字蕨	<i>Grammitis obliquata</i> (Blume) Hassk.	密毛滿蕨	<i>Cenopteris obliquata</i> (Blume) Copel.	密毛滿蕨	<i>Prosaptia obliquata</i> (Blume) Mett.	密毛六字蕨	<i>Cenopteris obliquata</i> (Blume) Copel.	密毛滿蕨
<i>Prosaptia pectinata</i> T. Moore	齒齒六字蕨	-	-	-	-	-	-	-	Hsu et al. (2015)
<i>Prosaptia urceolaris</i> (Hayata) Copel.	臺灣六字蕨	<i>Prosaptia urceolaris</i> (Hayata) Copel.	臺灣六字蕨	<i>Prosaptia urceolaris</i> (Hayata) Copel.	臺灣六字蕨	<i>Prosaptia urceolaris</i> (Hayata) Copel.	臺灣六字蕨	<i>Prosaptia urceolaris</i> (Hayata) Copel.	臺灣六字蕨
<i>Pseudocyclosorus esquirolii</i> (Christ) Ching	假毛蕨	<i>Cyclosorus esquirolii</i> (Christ) C.M.Kuo	假毛蕨	<i>Cyclosorus esquirolii</i> (Christ) C.M.Kuo	假毛蕨	<i>Pseudocyclosorus esquirolii</i> (Christ) Ching	西南假毛蕨	<i>Thelypteris esquirolii</i> (Christ) Ching	斜葉金草蕨
<i>Pseudocyclosorus tylodes</i> (Kunze) Ching	疣狀假毛蕨	<i>Cyclosorus tylodes</i> (Kunze) Panigrahi	疣狀假毛蕨	-	-	<i>Pseudocyclosorus tylodes</i> (Kunze) Ching	假毛蕨	-	-
<i>Pseudophegopteris hirtirachis</i> (C. Chr.) Holttum	毛囊紫柄蕨	<i>Pseudophegopteris hirtirachis</i> (C. Chr.) Holttum	毛囊紫柄蕨	<i>Pseudophegopteris hirtirachis</i> (C. Chr.) Holttum	毛囊紫柄蕨	<i>Pseudophegopteris hirtirachis</i> (C. Chr.) Holttum	密毛紫柄蕨	<i>Pseudophegopteris paludosa</i> (Blume) Ching	毛囊紫柄蕨
<i>Pseudophegopteris levingei</i> (C.B. Clarke) Ching	星毛紫柄蕨	<i>Pseudophegopteris levingei</i> (C.B. Clarke) Ching	星毛紫柄蕨	<i>Pseudophegopteris aurita</i> (Hook.) Ching	耳羽紫柄蕨	<i>Pseudophegopteris levingei</i> (C.B. Clarke) Ching	星毛紫柄蕨	-	-
<i>Pseudophegopteris subaurita</i> (Tagawa) Ching	光囊紫柄蕨	<i>Pseudophegopteris subaurita</i> (Tagawa) Ching	光囊紫柄蕨	<i>Pseudophegopteris subaurita</i> (Tagawa) Ching	光囊紫柄蕨	<i>Pseudophegopteris subaurita</i> (Tagawa) Ching	光軸紫柄蕨	<i>Pseudophegopteris subaurita</i> (Tagawa) Ching	光囊紫柄蕨
<i>Psilotum nudum</i> (L.) P. Beauv.	松葉蕨	<i>Psilotum nudum</i> (L.) P. Beauv.	松葉蕨	<i>Psilotum nudum</i> (L.) P. Beauv.	松葉蕨	<i>Psilotum nudum</i> (L.) P. Beauv.	松叶蕨	<i>Psilotum nudum</i> (L.) P. Beauv.	松葉蕨
<i>Pteridium aquilinum</i> (L.) Kuhn subsp. <i>japonicum</i> (Nakai) A. Love & D. Love	蕨	<i>Pteridium latiusculum</i> (Desv.) Hieron. ex Fries	蕨	<i>Pteridium aquilinum</i> (L.) Kuhn var. <i>latiusculum</i> (Desv.) Underw. ex A. Heller	蕨	<i>Pteridium aquilinum</i> (L.) Kuhn var. <i>latiusculum</i> (Desv.) Underw. ex A. Heller	蕨	<i>Pteridium aquilinum</i> (L.) Kuhn subsp. <i>latiusculum</i> (Desv.) W.C. Shieh	蕨
<i>Pteridium aquilinum</i> (L.) Kuhn subsp. <i>wightianum</i> (Wall. ex J. Agardh) W. C. Shieh	帶大蕨	<i>Pteridium revolutum</i> (Blume) Nakai	帶大蕨	<i>Pteridium aquilinum</i> (L.) Kuhn var. <i>wightianum</i> (Wall. ex J. Agardh) R.M. Tryon	帶大蕨	<i>Pteridium revolutum</i> (Blume) Nakai var. <i>revolutum</i>	毛軸蕨	<i>Pteridium aquilinum</i> (L.) Kuhn subsp. <i>wightianum</i> (Wall. ex J. Agardh) W.C. Shieh	帶大蕨
<i>Pteridrys cnemidaria</i> (Christ) C. Chr. & Ching	空齒蕨	<i>Pteridrys cnemidaria</i> (Christ) C. Chr. & Ching	長柄牙蕨	<i>Pteridrys cnemidaria</i> (Christ) C. Chr. & Ching	長柄牙蕨(空齒蕨)	<i>Pteridrys cnemidaria</i> (Christ) C. Chr. & Ching	薄叶牙蕨	<i>Pteridrys cnemidaria</i> (Christ) C. Chr. & Ching	長柄牙蕨
<i>Pteris</i> × <i>namegateae</i> Sa. Kurata	行方氏鳳尾蕨	-	-	-	-	-	-	-	-
<i>Pteris angustipinna</i> Tagawa	細葉鳳尾蕨	<i>Pteris angustipinna</i> Tagawa	細葉鳳尾蕨	<i>Pteris angustipinna</i> Tagawa	細葉鳳尾蕨	<i>Pteris angustipinna</i> Tagawa	細叶凤尾蕨	<i>Pteris angustipinna</i> Tagawa	細葉鳳尾蕨
<i>Pteris arisanensis</i> Tagawa	阿里山鳳尾蕨	<i>Pteris arisanensis</i> Tagawa	三角鳳尾蕨	<i>Pteris arisanensis</i> Tagawa	三角鳳尾蕨	<i>Pteris arisanensis</i> Tagawa	線羽鳳尾蕨	<i>Pteris linearis</i> Poir	三角鳳尾蕨
<i>Pteris bella</i> Tagawa	長柄鳳尾蕨	<i>Pteris bella</i> Tagawa	長柄鳳尾蕨	<i>Pteris bella</i> Tagawa	長柄鳳尾蕨	<i>Pteris bella</i> Tagawa	栗翅鳳尾蕨	<i>Pteris bella</i> Tagawa	長柄鳳尾蕨
<i>Pteris biauarta</i> L.	乳眼鳳尾蕨	<i>Pteris biauarta</i> L.	乳眼鳳尾蕨	<i>Pteris biauarta</i> L.	乳眼鳳尾蕨	<i>Pteris biauarta</i> L.	狹眼鳳尾蕨	<i>Pteris biauarta</i> L.	乳眼鳳尾蕨
<i>Pteris cadieri</i> Christ	卡氏鳳尾蕨	<i>Pteris cadieri</i> Christ	二形鳳尾蕨	<i>Pteris cadieri</i> Christ	二形鳳尾蕨	<i>Pteris cadieri</i> Christ	条纹凤尾蕨	<i>Pteris cadieri</i> Christ	二形鳳尾蕨
<i>Pteris cretica</i> L.	大葉鳳尾蕨	<i>Pteris cretica</i> L. subsp. <i>cretica</i>	大葉鳳尾蕨	<i>Pteris cretica</i> L.	大葉鳳尾蕨	<i>Pteris cretica</i> L.	歐洲鳳尾蕨	<i>Pteris cretica</i> L.	大葉鳳尾蕨
<i>Pteris dactylina</i> Hook.	掌鳳尾蕨	<i>Pteris dactylina</i> Hook.	掌鳳尾蕨	<i>Pteris dactylina</i> Hook.	掌鳳尾蕨	<i>Pteris dactylina</i> Hook.	指叶凤尾蕨	<i>Pteris dactylina</i> Hook.	掌鳳尾蕨
<i>Pteris deltonod</i> Baker	岩鳳尾蕨	<i>Pteris deltonod</i> Baker	岩鳳尾蕨	<i>Pteris deltonod</i> Baker	岩鳳尾蕨	<i>Pteris deltonod</i> Baker	岩凤尾蕨	<i>Pteris deltonod</i> Baker	岩鳳尾蕨
<i>Pteris dimorpha</i> Copel. var. <i>dimorpha</i>	二形鳳尾蕨	-	-	-	-	-	-	-	-
<i>Pteris dimorpha</i> Copel. var. <i>metagrevilleana</i> Y.S. Chao, H.Y. Liu & W.L. Chiou	擬翅柄鳳尾蕨	-	-	-	-	-	-	-	Chao et al. (2015)
<i>Pteris dimorpha</i> Copel. var. <i>prolongata</i> Y.S. Chao, H.Y. Liu & W.L. Chiou	尾葉鳳尾蕨	-	-	-	-	-	-	-	Chao et al. (2015)
<i>Pteris dispar</i> Kunze	天草鳳尾蕨	<i>Pteris dispar</i> Kunze	天草鳳尾蕨	<i>Pteris semipinnata</i> L.	天草鳳尾蕨	<i>Pteris dispar</i> Kunze	刺齒半邊旗	<i>Pteris dispar</i> Kunze	天草鳳尾蕨
<i>Pteris edawayi</i> Copel.	耶氏鳳尾蕨	-	-	-	-	-	-	-	Chang et al. (2019)
<i>Pteris ensiformis</i> Burm.f.	箭葉鳳尾蕨	<i>Pteris ensiformis</i> Burm.f.	箭葉鳳尾蕨	<i>Pteris ensiformis</i> Burm.f.	箭葉鳳尾蕨	<i>Pteris ensiformis</i> Burm.f.	劍叶凤尾蕨	<i>Pteris ensiformis</i> Burm.f.	箭葉鳳尾蕨
<i>Pteris esquirolii</i> Christ	闊葉鳳尾蕨	<i>Pteris pellucidifolia</i> Hayata	闊葉鳳尾蕨	<i>Pteris cretica</i> L. var. <i>laeta</i> (Wall. ex Etingsh.) C. Chr. & Tardieu	闊葉鳳尾蕨	<i>Pteris cretica</i> L. var. <i>laeta</i> (Wall. ex Etingsh.) C. Chr. & Tardieu	粗齒凤尾蕨	<i>Pteris pellucidifolia</i> Hayata	闊葉鳳尾蕨
<i>Pteris fauriei</i> Hieron. var. <i>fauriei</i>	傅氏鳳尾蕨	<i>Pteris fauriei</i> Hieron.	傅氏鳳尾蕨	<i>Pteris fauriei</i> Hieron.	傅氏鳳尾蕨	<i>Pteris fauriei</i> Hieron.	傅氏凤尾蕨	<i>Pteris fauriei</i> Hieron.	傅氏鳳尾蕨
<i>Pteris fauriei</i> Hieron. var. <i>minor</i> Hieron.	小傅氏鳳尾蕨	<i>Pteris fauriei</i> Hieron.	傅氏鳳尾蕨	<i>Pteris fauriei</i> Hieron.	傅氏鳳尾蕨	<i>Pteris fauriei</i> Hieron.	傅氏凤尾蕨	<i>Pteris fauriei</i> Hieron.	傅氏鳳尾蕨
<i>Pteris formosana</i> Baker	臺灣鳳尾蕨	<i>Pteris formosana</i> Baker	台灣鳳尾蕨	<i>Pteris formosana</i> Baker	臺灣鳳尾蕨	<i>Pteris formosana</i> Baker	美羽凤尾蕨	<i>Pteris formosana</i> Baker	臺灣鳳尾蕨
<i>Pteris grevilleana</i> Wall. ex J. Agardh forma <i>grevilleana</i>	翅柄鳳尾蕨	<i>Pteris grevilleana</i> Wall. ex J. Agardh	翅柄鳳尾蕨	<i>Pteris grevilleana</i> Wall. ex J. Agardh	翅柄鳳尾蕨	<i>Pteris grevilleana</i> Wall. ex J. Agardh	林下凤尾蕨	<i>Pteris grevilleana</i> Wall. ex J. Agardh	翅柄鳳尾蕨
<i>Pteris grevilleana</i> Wall. ex J. Agardh forma <i>ornata</i> (Alderw.) Y.S. Chao, H.Y. Liu & W.L. Chiou	白斑翅柄鳳尾蕨	-	-	-	-	-	-	-	Chao et al. (2012)
<i>Pteris incurvata</i> Y.S. Chao, H.Y. Liu & W.L. Chiou	彎羽鳳尾蕨	-	-	-	-	-	-	-	Chao et al. (2015)
<i>Pteris kawabatae</i> Sa. Kurata	無柄鳳尾蕨	<i>Pteris kawabatae</i> Sa. Kurata	無柄鳳尾蕨	-	-	-	-	-	-
<i>Pteris kidoi</i> Sa. Kurata	城戶氏鳳尾蕨	<i>Pteris kidoi</i> Sa. Kurata	城戶氏鳳尾蕨	<i>Pteris kidoi</i> Sa. Kurata	城戶氏鳳尾蕨	<i>Pteris kidoi</i> Sa. Kurata	城戶氏凤尾蕨	<i>Pteris kidoi</i> Sa. Kurata	城戶氏鳳尾蕨
<i>Pteris latipinna</i> Y.S. Chao & W.L. Chiou	寬羽鳳尾蕨	-	-	-	-	-	-	-	Chao et al. (2017)
<i>Pteris longipes</i> D. Don	蓬萊鳳尾蕨	<i>Pteris longipes</i> D. Don	蓬萊鳳尾蕨	<i>Pteris longipes</i> D. Don	蓬萊鳳尾蕨	<i>Pteris longipes</i> D. Don	三轴凤尾蕨	<i>Pteris longipes</i> D. Don	蓬萊鳳尾蕨
<i>Pteris longipinna</i> Hayata	長葉鳳尾蕨	<i>Pteris longipinna</i> Hayata	長葉鳳尾蕨	<i>Pteris longipinna</i> Hayata	長葉鳳尾蕨	<i>Pteris longipinna</i> Hayata	長叶凤尾蕨	<i>Pteris longipinna</i> Hayata	長葉鳳尾蕨
<i>Pteris multifida</i> Poir.	鳳尾蕨	<i>Pteris multifida</i> Poir.	鳳尾蕨	<i>Pteris multifida</i> Poir.	鳳尾蕨	<i>Pteris multifida</i> Poir.	井栏边草	<i>Pteris multifida</i> Poir.	鳳尾蕨
<i>Pteris nipponica</i> W.C. Shieh	日本鳳尾蕨	<i>Pteris nipponica</i> W.C. Shieh	日本鳳尾蕨	<i>Pteris nipponica</i> W.C. Shieh	日本鳳尾蕨	<i>Pteris nipponica</i> W.C. Shieh	日本凤尾蕨	<i>Pteris nipponica</i> W.C. Shieh	日本鳳尾蕨
<i>Pteris perplexa</i> Y.S. Chao, H.Y. Liu & W.L. Chiou	變葉鳳尾蕨	-	-	-	-	-	-	-	Chao et al. (2015)
<i>Pteris rugosifolia</i> Y.S. Chao	皺葉鳳尾蕨	-	-	-	-	-	-	-	Chao (2019)
<i>Pteris ryukiensis</i> Tagawa	琉球鳳尾蕨	<i>Pteris ryukiensis</i> Tagawa	琉球鳳尾蕨	<i>Pteris ryukiensis</i> Tagawa	琉球鳳尾蕨	<i>Pteris ryukiensis</i> Tagawa	琉球凤尾蕨	<i>Pteris ryukiensis</i> Tagawa	琉球鳳尾蕨
<i>Pteris scabriflexa</i> Tagawa	紅柄鳳尾蕨	<i>Pteris aspericaulis</i> Wall. ex Hieron.	紅柄鳳尾蕨	<i>Pteris scabriflexa</i> Tagawa	紅柄鳳尾蕨	<i>Pteris scabriflexa</i> Tagawa	紅柄凤尾蕨	<i>Pteris scabriflexa</i> Tagawa	紅柄鳳尾蕨
<i>Pteris semipinnata</i> L.	半邊羽裂鳳尾蕨	<i>Pteris semipinnata</i> L.	半邊羽裂鳳尾蕨	<i>Pteris dimidiata</i> Willd.	半邊羽裂鳳尾蕨	<i>Pteris semipinnata</i> L.	半邊旗	<i>Pteris semipinnata</i> L.	半邊羽裂鳳尾蕨
<i>Pteris senilioscostulata</i> Hayata	有刺鳳尾蕨	<i>Pteris senilioscostulata</i> Hayata	有刺鳳尾蕨	<i>Pteris senilios-costulata</i> Hayata	有刺鳳尾蕨	<i>Pteris senilioscostulata</i> Hayata	有刺凤尾蕨	<i>Pteris senilios-costulata</i> Hayata	有刺鳳尾蕨
<i>Pteris terminalis</i> Wall. ex J. Agardh var. <i>fauriei</i> (Christ) Ebhara & Nakato	溪鳳尾蕨	<i>Pteris terminalis</i> Wall. ex J. Agardh	溪鳳尾蕨	<i>Pteris excelsa</i> Gaudich.	溪鳳尾蕨	<i>Pteris terminalis</i> Wall. ex J. Agardh	溪边凤尾蕨	<i>Pteris excelsa</i> Gaudich.	溪鳳尾蕨
<i>Pteris tokioi</i> Masam.	鈴木氏鳳尾蕨	<i>Pteris amoena</i> Blume	紅杆鳳尾蕨	<i>Pteris tokioi</i> Masam.	鈴木氏鳳尾蕨	<i>Pteris amoena</i> Blume	紅杆凤尾蕨	<i>Pteris tokioi</i> Masam.	鈴木氏鳳尾蕨
<i>Pteris tripartita</i> Sw.	三腳鳳尾蕨	<i>Pteris tripartita</i> Sw.	三腳鳳尾蕨	<i>Pteris tripartita</i> Sw.	三腳鳳尾蕨	<i>Pteris tripartita</i> Sw.	三叉凤尾蕨	<i>Pteris tripartita</i> Sw.	三腳鳳尾蕨
<i>Pteris venusta</i> Kunze	爪哇鳳尾蕨	<i>Pteris pellicuda</i> C. Presl	爪哇鳳尾蕨	<i>Pteris venusta</i> Kunze	爪哇鳳尾蕨	<i>Pteris venusta</i> Kunze	爪哇凤尾蕨	<i>Pteris venusta</i> Kunze	爪哇鳳尾蕨
<i>Pteris vittata</i> L.	蜈蚣草	<i>Pteris vittata</i> L.	蜈蚣草	<i>Pteris vittata</i> L.	蜈蚣草	<i>Pteris vittata</i> L.	蜈蚣草	<i>Pteris vittata</i> L.	蜈蚣草
<i>Pteris wallichiana</i> J. Agardh	瓦氏鳳尾蕨	<i>Pteris wallichiana</i> J. Agardh	瓦氏鳳尾蕨	<i>Pteris wallichiana</i> J. Agardh	瓦氏鳳尾蕨	<i>Pteris wallichiana</i> J. Agardh	西南凤尾蕨	<i>Pteris wallichiana</i> J. Agardh	瓦氏鳳尾蕨
<i>Pteris wulaiensis</i> C.M. Kuo	烏來鳳尾蕨	<i>Pteris wulaiensis</i> C.M. Kuo	烏來鳳尾蕨	<i>Pteris wulaiensis</i> C.M. Kuo	烏來鳳尾蕨	<i>Pteris wulaiensis</i> C.M. Kuo	烏來凤尾蕨	<i>Pteris wulaiensis</i> C.M. Kuo	烏來鳳尾蕨
<i>Pitsana pellicuda</i> (C. Presl) Murdock	拉囊蕨	<i>Marattia pellicuda</i> C. Presl	觀音座蓮屬	<i>Marattia pellicuda</i> C. Presl	觀音座蓮屬	<i>Pitsana pellicuda</i> (C. Presl) Murdock	合囊蕨	<i>Marattia pellicuda</i> C. Presl	觀音座蓮屬
<i>Pyrosia</i> × <i>pseudopolydactylis</i> Seriz.	擬鱗葉石蕨	-	-	-	-	-	-	-	Serizawa (1970)

<i>Pyrosia angustissima</i> (Giesenh. ex Diels) Tagawa & K.Iwats.	捲葉蕨	<i>Pyrosia angustissima</i> (Giesenh. ex Diels) Tagawa & K.Iwats.	捲葉蕨	<i>Pyrosia angustissima</i> (Giesenh. ex Diels) Tagawa & K.Iwats.	石蕨(捲葉蕨)	<i>Pyrosia angustissima</i> (Giesenh. ex Diels) Tagawa & K.Iwats.	石蕨	<i>Saxiglossum angustissimum</i> (Giesenh. ex Diels) Ching	石蕨
<i>Pyrosia assimilis</i> (Baker) Ching	相近石蕨	-	-	-	-	-	-	-	-
<i>Pyrosia lanceolata</i> (L.) Farw.	披針葉石蕨	<i>Pyrosia lanceolata</i> (L.) Farw.	抱樹石蕨	<i>Pyrosia lanceolata</i> (L.) Farw.	抱樹石蕨	<i>Pyrosia lanceolata</i> (L.) Farw.	披針葉石蕨	<i>Pyrosia adnascens</i> (Sw.) Ching	抱樹石蕨
<i>Pyrosia linearifolia</i> (Hook.) Ching	絨毛石蕨	<i>Pyrosia linearifolia</i> (Hook.) Ching	絨毛石蕨	<i>Pyrosia linearifolia</i> (Hook.) Ching	絨毛石蕨	<i>Pyrosia linearifolia</i> (Hook.) Ching	絨毛石蕨	<i>Pyrosia linearifolia</i> (Hook.) Ching	絨毛石蕨
<i>Pyrosia lingua</i> (Thunb.) Farw.	石蕨	<i>Pyrosia lingua</i> (Thunb.) Farw.	石蕨	<i>Pyrosia lingua</i> (Thunb.) Farw.	石蕨	<i>Pyrosia lingua</i> (Thunb.) Farw.	石蕨	<i>Pyrosia lingua</i> (Thunb.) Farw.	石蕨
<i>Pyrosia matsudae</i> (Hayata) Tagawa	松田氏石蕨	<i>Pyrosia matsudae</i> (Hayata) Tagawa	松田氏石蕨	<i>Pyrosia matsudae</i> (Hayata) Tagawa	松田氏石蕨	<i>Pyrosia davidi</i> (Giesenhagen ex Diels) Ching	华北石蕨	<i>Pyrosia matsudae</i> (Hayata) Tagawa	松田氏石蕨
<i>Pyrosia polydactylos</i> (Hance) Ching	皺葉石蕨	<i>Pyrosia polydactylos</i> (Hance) Ching	皺葉石蕨	<i>Pyrosia polydactylos</i> (Hance) Ching	皺葉石蕨	<i>Pyrosia polydactylos</i> (Hance) Ching	皺葉石蕨	<i>Pyrosia polydactylos</i> (Hance) Ching	皺葉石蕨
<i>Pyrosia porosa</i> (C. Presl) Hovenkamp	柔軟石蕨	<i>Pyrosia porosa</i> (C. Presl) Hovenkamp	中國石蕨	<i>Pyrosia porosa</i> (C. Presl) Hovenkamp	中國石蕨	<i>Pyrosia porosa</i> (C. Presl) Hovenkamp	柔軟石蕨	<i>Pyrosia gralla</i> (Gies.) Ching	中國石蕨
<i>Pyrosia shearerii</i> (Baker) Ching	巖山石蕨	<i>Pyrosia shearerii</i> (Baker) Ching	巖山石蕨	<i>Pyrosia shearerii</i> (Baker) Ching	巖山石蕨	<i>Pyrosia shearerii</i> (Baker) Ching	巖山石蕨	<i>Pyrosia transmorrisonensis</i> (Hayata) Ching	巖山石蕨
<i>Rhachidosorus pulcher</i> (Tagawa) Ching	軸果蕨	<i>Rhachidosorus pulcher</i> (Tagawa) Ching	花蓮蹄蓋蕨	<i>Rhachidosorus pulcher</i> (Tagawa) Ching	花蓮蹄蓋蕨	<i>Rhachidosorus pulcher</i> (Tagawa) Ching	台灣軸果蕨	<i>Athyrium fragile</i> Tardieu	花蓮蹄蓋蕨
<i>Sabina cucullata</i> Bory ex Roxb.	酒杯槐葉蕨	-	-	-	-	-	-	-	-
<i>Sabina molesta</i> D.S.Mitch.	人獸槐葉蕨	-	-	<i>Sabina molesta</i> D.S.Mitch.	人獸槐葉蕨	<i>Sabina molesta</i> D.S.Mitch.	人獸槐葉蕨	-	-
<i>Sabina natans</i> (L.) All.	槐葉蕨	<i>Sabina natans</i> (L.) All.	槐葉蕨	<i>Sabina natans</i> (L.) All.	槐葉蕨	<i>Sabina natans</i> (L.) All.	槐葉蕨	<i>Sabina natans</i> (L.) All.	槐葉蕨
<i>Scopridium formosanum</i> (Tagawa) Holub	臺灣大陰地蕨	<i>Botrychium formosanum</i> Tagawa	薄葉大陰地蕨	<i>Botrychium formosanum</i> Tagawa	薄葉大陰地蕨	<i>Botrychium formosanum</i> Tagawa	台灣附地蕨	<i>Botrychium daucifolium</i> Wall. ex Hook. & Grev.	薄葉大陰地蕨
<i>Scopridium ternatum</i> (Thunb.) Lyon	大陰地蕨	<i>Botrychium ternatum</i> (Thunb.) Sw.	薄葉大陰地蕨	<i>Botrychium ternatum</i> (Thunb.) Sw.	薄葉大陰地蕨	<i>Botrychium ternatum</i> (Thunb.) Sw.	台灣附地蕨	<i>Botrychium ternatum</i> (Thunb.) Sw.	薄葉大陰地蕨
<i>Sclerozaea dichotoma</i> (L.) Sm.	分枝莎草蕨	<i>Sclerozaea dichotoma</i> (L.) Sm.	分枝莎草蕨	<i>Sclerozaea dichotoma</i> (L.) Sm.	分枝莎草蕨	<i>Sclerozaea dichotoma</i> (L.) Sm.	分枝莎草蕨	<i>Sclerozaea dichotoma</i> (L.) Sm.	分枝莎草蕨
<i>Scleroglossum sulcatum</i> (Mett. ex Kuhn) Alderw.	葉舌蕨	<i>Scleroglossum sulcatum</i> (Mett. ex Kuhn) Alderw.	葉舌蕨	<i>Scleroglossum sulcatum</i> (Mett. ex Kuhn) Alderw.	葉舌蕨	<i>Scleroglossum sulcatum</i> (Mett. ex Kuhn) Alderw.	葉舌蕨	<i>Scleroglossum pusillum</i> (Blume) Alderw.	葉舌蕨
<i>Selaginella aristata</i> Spring	麗葉卷柏	<i>Selaginella aristata</i> Spring	麗葉卷柏	<i>Selaginella leptophylla</i> Baker	麗葉卷柏	<i>Selaginella leptophylla</i> Baker	麗葉卷柏	<i>Selaginella leptophylla</i> Baker	麗葉卷柏
<i>Selaginella boninensis</i> Baker	小笠原卷柏	<i>Selaginella boninensis</i> Baker	小笠原卷柏	<i>Selaginella boninensis</i> Baker	小笠原卷柏	<i>Selaginella boninensis</i> Baker	小笠原卷柏	<i>Selaginella boninensis</i> Baker	小笠原卷柏
<i>Selaginella ciliaris</i> (Retz.) Spring	繸毛卷柏	<i>Selaginella ciliaris</i> (Retz.) Spring	繸毛卷柏	<i>Selaginella ciliaris</i> (Retz.) Spring	繸毛卷柏	<i>Selaginella ciliaris</i> (Retz.) Spring	繸毛卷柏	<i>Selaginella ciliaris</i> (Retz.) Spring	繸毛卷柏
<i>Selaginella delicatula</i> (Desv. ex Poir.) Alston	全緣卷柏	<i>Selaginella delicatula</i> (Desv. ex Poir.) Alston	全緣卷柏	<i>Selaginella delicatula</i> (Desv. ex Poir.) Alston	全緣卷柏	<i>Selaginella delicatula</i> (Desv. ex Poir.) Alston	薄葉卷柏	<i>Selaginella delicatula</i> (Desv. ex Poir.) Alston	全緣卷柏
<i>Selaginella devoli</i> H.M.Chang, P.F.Lu & W.L.Chiou	樺氏卷柏	<i>Selaginella devoli</i> H.M.Chang, P.F.Lu & W.L.Chiou	樺氏卷柏	<i>Selaginella devoli</i> H.M.Chang, P.F.Lu & W.L.Chiou	樺氏卷柏	<i>Selaginella devoli</i> H.M.Chang, P.F.Lu & W.L.Chiou	樺氏卷柏	-	-
<i>Selaginella doederleinii</i> Hieron. subsp. <i>doederleinii</i>	牛根卷柏	<i>Selaginella doederleinii</i> Hieron.	牛根卷柏	<i>Selaginella doederleinii</i> Hieron.	牛根卷柏	<i>Selaginella doederleinii</i> Hieron.	牛根卷柏	<i>Selaginella doederleinii</i> Hieron.	牛根卷柏
<i>Selaginella doederleinii</i> Hieron. subsp. <i>trachyphylla</i> (Warb.) X.C.Zhang	粗葉卷柏	-	-	-	-	-	-	-	Chang et al. (2012)
<i>Selaginella helvetica</i> (L.) Spring subsp. <i>pseudonipponica</i> (Tagawa) H.M.Chang, W.L.Chiou & J.C.Wang	擬日本卷柏	<i>Selaginella helvetica</i> (L.) Spring subsp. <i>pseudonipponica</i> (Tagawa) H.M.Chang, W.L.Chiou & J.C.Wang	擬日本卷柏	<i>Selaginella pseudonipponica</i> Tagawa	擬日本卷柏	<i>Selaginella pseudonipponica</i> Tagawa	擬伏地卷柏	<i>Selaginella pseudonipponica</i> Tagawa	擬日本卷柏
<i>Selaginella heterostachys</i> Baker	姬卷柏	<i>Selaginella heterostachys</i> Baker	姬卷柏	<i>Selaginella heterostachys</i> Baker	姬卷柏	<i>Selaginella heterostachys</i> Baker	異穗卷柏	<i>Selaginella heterostachys</i> Baker	姬卷柏
<i>Selaginella involvens</i> (Sw.) Spring	密葉卷柏	<i>Selaginella involvens</i> (Sw.) Spring	密葉卷柏	<i>Selaginella involvens</i> (Sw.) Spring	密葉卷柏	<i>Selaginella involvens</i> (Sw.) Spring	荊州卷柏	<i>Selaginella involvens</i> (Sw.) Spring	密葉卷柏
<i>Selaginella labordei</i> Hieron. ex Christ	玉山卷柏	<i>Selaginella labordei</i> Hieron. ex Christ	玉山卷柏	<i>Selaginella labordei</i> Hieron. ex Christ	玉山卷柏	<i>Selaginella labordei</i> Hieron. ex Christ	細葉卷柏	<i>Selaginella labordei</i> Hieron. ex Christ	玉山卷柏
<i>Selaginella lutchuensis</i> Koidz.	琉球卷柏	<i>Selaginella lutchuensis</i> Koidz.	琉球卷柏	<i>Selaginella lutchuensis</i> Koidz.	-	<i>Selaginella lutchuensis</i> Koidz.	琉球卷柏	-	-
<i>Selaginella moellendorffii</i> Hieron.	異葉卷柏	<i>Selaginella moellendorffii</i> Hieron.	異葉卷柏	<i>Selaginella moellendorffii</i> Hieron.	異葉卷柏	<i>Selaginella moellendorffii</i> Hieron.	江南卷柏	<i>Selaginella moellendorffii</i> Hieron.	異葉卷柏
<i>Selaginella nipponica</i> Franch. & Sav.	日本卷柏	<i>Selaginella nipponica</i> Franch. & Sav.	日本卷柏	<i>Selaginella nipponica</i> Franch. & Sav.	日本卷柏	<i>Selaginella nipponica</i> Franch. & Sav.	伏地卷柏	<i>Selaginella nipponica</i> Franch. & Sav.	日本卷柏
<i>Selaginella remotifolia</i> Spring	疏葉卷柏	<i>Selaginella remotifolia</i> Spring	疏葉卷柏	<i>Selaginella remotifolia</i> Spring	疏葉卷柏	<i>Selaginella remotifolia</i> Spring	疏葉卷柏	<i>Selaginella remotifolia</i> Spring	疏葉卷柏
<i>Selaginella repanda</i> (Desv. ex Poir.) Spring	高雄卷柏	<i>Selaginella repanda</i> (Desv. ex Poir.) Spring	高雄卷柏	<i>Selaginella repanda</i> (Desv. ex Poir.) Spring	高雄卷柏	<i>Selaginella repanda</i> (Desv. ex Poir.) Spring	高雄卷柏	<i>Selaginella repanda</i> (Desv. ex Poir.) Spring	高雄卷柏
<i>Selaginella stauntoniana</i> Spring	擬密葉卷柏	<i>Selaginella stauntoniana</i> Spring	擬密葉卷柏	<i>Selaginella stauntoniana</i> Spring	擬密葉卷柏	<i>Selaginella stauntoniana</i> Spring	早春卷柏	<i>Selaginella stauntoniana</i> Spring	擬密葉卷柏
<i>Selaginella tamariscina</i> (P.Beauv.) Spring	萬年松	<i>Selaginella tamariscina</i> (P.Beauv.) Spring	萬年松	<i>Selaginella tamariscina</i> (P.Beauv.) Spring	萬年松	<i>Selaginella tamariscina</i> (P.Beauv.) Spring	卷柏	<i>Selaginella tamariscina</i> (P.Beauv.) Spring	萬年松
<i>Selaginella uncinata</i> (Desv. ex Poir.) Spring	翠雲草	-	-	<i>Selaginella uncinata</i> (Desv. ex Poir.) Spring	翠雲草	<i>Selaginella uncinata</i> (Desv. ex Poir.) Spring	大葉玉山假縮蕨	<i>Crypsinus echinospora</i> (Tagawa) Tagawa	大葉玉山假縮蕨
<i>Seligeria echinospora</i> (Tagawa) Fraser-Jenk.	大葉玉山假縮蕨	<i>Seligeria echinospora</i> (Tagawa) Fraser-Jenk.	大葉玉山假縮蕨	<i>Phymatopteris echinospora</i> (Tagawa) P.C.Serm.	大葉玉山假縮蕨	<i>Seligeria echinospora</i> (Tagawa) Fraser-Jenk.	大葉玉山假縮蕨	<i>Crypsinus engleri</i> (Luerss.) Copel.	恩氏假縮蕨
<i>Seligeria engleri</i> (Luerss.) Fraser-Jenk.	恩氏假縮蕨	<i>Phymatopteris engleri</i> (Luerss.) Fraser-Jenk.	恩氏假縮蕨	<i>Phymatopteris engleri</i> (Luerss.) Fraser-Jenk.	恩氏假縮蕨	<i>Seligeria engleri</i> (Luerss.) Fraser-Jenk.	恩氏假縮蕨	<i>Crypsinus taeniatus</i> (Sw.) Copel. var. <i>palmaris</i> (Blume) Tagawa	掌葉假縮蕨
<i>Seligeria falcatopinnata</i> (Hayata) H. Ohashi & K. Ohashi	掌葉假縮蕨	<i>Seligeria falcatopinnata</i> (Hayata) H. Ohashi & K. Ohashi	掌葉假縮蕨	<i>Phymatopteris palmata</i> (Blume) P.C.Serm.	掌葉假縮蕨	<i>Seligeria taeniata</i> (Sw.) Parris	繡羽假縮蕨	<i>Crypsinus taeniatus</i> (Sw.) Copel. var. <i>palmaris</i> (Blume) Tagawa	掌葉假縮蕨
<i>Seligeria hastata</i> (Thunb.) Fraser-Jenk.	三葉假縮蕨	<i>Seligeria hastata</i> (Thunb.) Fraser-Jenk.	三葉假縮蕨	<i>Phymatopteris hastata</i> (Thunb.) P.C.Serm.	三葉假縮蕨	<i>Seligeria hastata</i> (Thunb.) Fraser-Jenk.	金雞腳假縮蕨	<i>Crypsinus hastatus</i> (Thunb.) Copel.	三葉假縮蕨
<i>Seligeria quasidivariata</i> (Hayata) H. Ohashi & K. Ohashi	玉山假縮蕨	<i>Phymatopteris quasidivariata</i> (Hayata) P.C.Serm.	玉山假縮蕨	<i>Phymatopteris quasidivariata</i> (Hayata) P.C.Serm.	玉山假縮蕨	<i>Seligeria quasidivariata</i> (Hayata) H. Ohashi & K. Ohashi	腰羽假縮蕨	<i>Crypsinus quasidivariatus</i> (Hayata) Copel.	玉山假縮蕨
<i>Seligeria taiwanensis</i> (Tagawa) H. Ohashi & K. Ohashi	臺灣假縮蕨	<i>Seligeria taiwanensis</i> (Tagawa) H. Ohashi & K. Ohashi	臺灣假縮蕨	<i>Phymatopteris taiwanensis</i> (Tagawa) P.C.Serm.	臺灣假縮蕨	<i>Seligeria taiwanensis</i> (Tagawa) H. Ohashi & K. Ohashi	台灣假縮蕨	<i>Crypsinus taiwanensis</i> (Tagawa) Tagawa	臺灣假縮蕨
<i>Seligeria yukashimensis</i> (Makino) Fraser-Jenk.	姬蕨	<i>Seligeria yukashimensis</i> (Makino) Fraser-Jenk.	姬蕨	<i>Phymatopteris yukashimensis</i> (Makino) P.C.Serm.	姬蕨	<i>Seligeria yukashimensis</i> (Makino) Fraser-Jenk.	縮久假縮蕨	<i>Crypsinus yukashimensis</i> (Makino) Tagawa	姬蕨
<i>Sphaerostephanos leptifera</i> (J.Sm. ex Hook.) R.M.Tryon	華高樹	<i>Cyathia leptifera</i> (J.Sm. ex Hook.) Copel.	華高樹	<i>Cyathia leptifera</i> (J.Sm. ex Hook.) Copel.	華高樹	<i>Sphaerostephanos leptifera</i> (J.Sm. ex Hook.) R.M.Tryon	華高樹	<i>Cyathia leptifera</i> (J.Sm. ex Hook.) Copel.	華高樹
<i>Sphaerostephanos productus</i> (Kaulf.) Holttum	蘭嶼大葉毛蕨	<i>Cyclosorus productus</i> (Kaulf.) Ching	蘭嶼大葉毛蕨	<i>Cyclosorus productus</i> (Kaulf.) Ching	蘭嶼大葉毛蕨	<i>Cyclosorus productus</i> (Kaulf.) Ching	三羽大葉毛蕨	<i>Cyclosorus taiwanensis</i> (Hayata) W.C. Shieh	蘭嶼大葉毛蕨
<i>Sphaerostephanos taiwanensis</i> (C. Chr.) Holttum ex C.M.Kuo	臺灣圓頭蕨	<i>Cyclosorus taiwanensis</i> (C. Chr.) H.Ito	台灣毛蕨	<i>Cyclosorus taiwanensis</i> (C. Chr.) H.Ito	臺灣圓頭蕨	<i>Cyclosorus taiwanensis</i> (C. Chr.) H.Ito	台灣毛蕨	<i>Cyclosorus taiwanensis</i> (C. Chr.) H.Ito	臺灣毛蕨
<i>Spicantopsis hancockii</i> (Hance) Masam.	韓氏烏毛蕨	<i>Blechnum hancockii</i> Hance	韓氏烏毛蕨(韓氏龍等蕨)	<i>Blechnum hancockii</i> Hance	韓氏烏毛蕨(韓氏龍等蕨)	<i>Struthiopteris hancockii</i> (Hance) Tagawa	葉片囊蕨	<i>Struthiopteris hancockii</i> (Hance) Tagawa	韓氏龍等蕨
<i>Stegogramma dictyocladoides</i> Ching	溪邊蕨	<i>Cyclosorus dictyocladoides</i> (Ching) C.M.Kuo	溪邊蕨	<i>Cyclosorus dictyocladoides</i> (Ching) C.M.Kuo	溪邊蕨	<i>Stegogramma dictyocladoides</i> Ching	屏山溪邊蕨	<i>Stegogramma dictyocladoides</i> Ching	溪邊蕨
<i>Stegogramma griffithii</i> (T. Moore) K.Iwats.	聖蕨	<i>Cyclosorus griffithii</i> (T. Moore) C.M.Kuo	聖蕨	<i>Cyclosorus griffithii</i> (T. Moore) C.M.Kuo	聖蕨	<i>Dietyocline griffithii</i> T. Moore	聖蕨	<i>Stegogramma dictyocladoides</i> Ching	溪邊蕨
<i>Stegogramma wilfordii</i> (Hook.) Seriz.	威氏聖蕨	<i>Dietyocline wilfordii</i> (Hook.) J.Sm.	威氏聖蕨	<i>Cyclosorus griffithii</i> (T. Moore) C.M.Kuo	聖蕨	<i>Dietyocline wilfordii</i> (Hook.) J.Sm.	羽裂聖蕨	<i>Dietyocline griffithii</i> T. Moore var. <i>wilfordii</i> (Hook.) T. Moore	威氏聖蕨
<i>Tapeinidium biserratum</i> (Blume) Alderw.	二羽達邊蕨	<i>Tapeinidium biserratum</i> (Blume) Alderw.	二羽達邊蕨	<i>Tapeinidium biserratum</i> (Blume) Alderw.	二羽達邊蕨	<i>Tapeinidium pinnatum</i> (Cav.) C. Chr. var. <i>biserratum</i> (Blume) W.C. Shieh	二羽達邊蕨	<i>Tapeinidium pinnatum</i> (Cav.) C. Chr. var. <i>biserratum</i> (Blume) W.C. Shieh	二羽達邊蕨
<i>Tapeinidium pinnatum</i> (Cav.) C. Chr.	達邊蕨	<i>Tapeinidium pinnatum</i> (Cav.) C. Chr.	達邊蕨	<i>Tapeinidium pinnatum</i> (Cav.) C. Chr.	達邊蕨	<i>Tapeinidium pinnatum</i> (Cav.) C. Chr. var. <i>pinnatum</i>	達邊蕨	<i>Tapeinidium pinnatum</i> (Cav.) C. Chr. var. <i>pinnatum</i>	達邊蕨
<i>Tectaria coadunata</i> (J.Sm.) C. Chr.	陰地三叉蕨	<i>Tectaria coadunata</i> (J.Sm.) C. Chr.	陰地三叉蕨	<i>Tectaria coadunata</i> (J.Sm.) C. Chr.	陰地三叉蕨(觀音三叉蕨)	<i>Tectaria coadunata</i> (J.Sm.) C. Chr.	大齒叉蕨	<i>Tectaria coadunata</i> (J.Sm.) C. Chr.	陰地三叉蕨(觀音三叉蕨)
<i>Tectaria decurrens</i> (C. Presl) Copel.	翅柄三叉蕨	<i>Tectaria decurrens</i> (C. Presl) Copel.	翅柄三叉蕨	<i>Tectaria decurrens</i> (C. Presl) Copel.	翅柄三叉蕨	<i>Tectaria decurrens</i> (C. Presl) Copel.	下延叉蕨	<i>Tectaria decurrens</i> (C. Presl) Copel.	翅柄三叉蕨
<i>Tectaria devesa</i> (Kunze) Copel.	薄葉三叉蕨	<i>Tectaria devesa</i> (Kunze) Copel.	薄葉三叉蕨	<i>Tectaria devesa</i> (Kunze) Copel.	薄葉三叉蕨	<i>Tectaria devesa</i> (Kunze) Copel.	毛葉軸脈蕨	<i>Tectaria devesa</i> (Kunze) Copel.	薄葉三叉蕨
<i>Tectaria dissecta</i> (G. Forst.) Lellinger	南洋三叉蕨	<i>Tectaria dissecta</i> (G. Forst.) Lellinger	南洋三叉蕨	<i>Tectaria dissecta</i> (G. Forst.) Lellinger	南洋三叉蕨	<i>Tectaria dissecta</i> (G. Forst.) Lellinger	薄葉軸脈蕨	<i>Centiopsis dissecta</i> (G. Forst.) Ching	薄葉擬肋毛蕨
<i>Tectaria dubia</i> (C.B. Clarke & Baker) Ching	大葉三叉蕨	<i>Tectaria dubia</i> (C.B. Clarke & Baker) Ching	大葉三叉蕨	-	-	-	-	-	-
<i>Tectaria fauriei</i> Tagawa	傅氏三叉蕨	<i>Tectaria fauriei</i> Tagawa	傅氏三叉蕨	<i>Tectaria fauriei</i> Tagawa	傅氏三叉蕨	<i>Tectaria fauriei</i> Tagawa	芽孢叉蕨	<i>Tectaria fauriei</i> Tagawa	傅氏三叉蕨
<i>Tectaria fuscipes</i> (Wall. ex Bedd.) C. Chr.	屏東三叉蕨	<i>Tectaria fuscipes</i> (Wall. ex Bedd.) C. Chr.	屏東擬肋毛蕨	<i>Tectaria fuscipes</i> (Wall. ex Bedd.) C. Chr.	屏東擬肋毛蕨	<i>Tectaria fuscipes</i> (Wall. ex Bedd.) C. Chr.	黑線軸脈蕨	<i>Centiopsis fuscipes</i> (Wall. ex Bedd.) C. Chr. ex Tardieu & C. Chr.	屏東擬肋毛蕨
<i>Tectaria griffithii</i> (Baker) C. Chr.	葛氏三叉蕨	<i>Tectaria griffithii</i> (Baker) C. Chr.	葛氏三叉蕨	<i>Tectaria griffithii</i> (Baker) C. Chr.	葛氏三叉蕨	<i>Tectaria yunnanensis</i> (Baker) Ching	雲南叉蕨	<i>Tectaria yunnanensis</i> (Baker) Ching	雲南三叉蕨
<i>Tectaria harlandii</i> (Hook.) C.M.Kuo	沙皮蕨	<i>Tectaria harlandii</i> (Hook.) C.M.Kuo	沙皮蕨	<i>Tectaria harlandii</i> (Hook.) C.M.Kuo	沙皮蕨	<i>Tectaria harlandii</i> (Hook.) C.M.Kuo	沙皮蕨	<i>Hemigramma decurrens</i> (Hook.) Copel.	沙皮蕨
<i>Tectaria harlandii</i> (Hook.) C.M.Kuo × <i>T. subtriphyllo</i> (Hook. & Arn.) Copel.	沙皮蕨 × 三叉蕨	-	-	-	-	-	-	-	-
<i>Tectaria impressa</i> (Fée) Holttum	雙葉三叉蕨	<i>Tectaria impressa</i> (Fée) Holttum	雙葉三叉蕨	<i>Tectaria brachiata</i> (Zoll. & Mor.) Morton	雙葉三叉蕨	<i>Tectaria impressa</i> (Fée) Holttum	疣狀叉蕨	<i>Tectaria variolosa</i> (Wall.) C. Chr.	雙葉三叉蕨
<i>Tectaria kusuhusensis</i> (Hayata) Lellinger	高士佛三叉蕨	<i>Tectaria kusuhusensis</i> (Hayata) Lellinger	高士佛三叉蕨	<i>Tectaria kusuhusensis</i> (Hayata) Lellinger	高士佛三叉蕨	<i>Tectaria kusuhusensis</i> (Hayata) Lellinger	台灣軸脈蕨	<i>Centiopsis kusuhusensis</i> (Hayata) C. Chr. ex Tardieu & C. Chr.	高士佛擬肋毛蕨
<i>Tectaria multicaudata</i> (C.B. Clarke) Ching	鱗柄三叉蕨	<i>Tectaria multicaudata</i> (C.B. Clarke) Ching	鱗柄三叉蕨	-	-	<i>Tectaria griffithii</i> (Baker) C. Chr.	鱗柄叉蕨	-	-
<i>Tectaria phaeocalis</i> (Rosent.) C. Chr.	蛇眼三叉蕨	<i>Tectaria phaeocalis</i> (Rosent.) C. Chr.	蛇眼三叉蕨	<i>Tectaria phaeocalis</i> (Rosent.) C. Chr.	雙葉三叉蕨(蛇眼三叉蕨)	<i>Tectaria phaeocalis</i> (Rosent.) C. Chr.	象裂叉蕨	<i>Tectaria phaeocalis</i> (Rosent.) C. Chr.	雙葉三叉蕨(蛇眼三叉蕨)
<i>Tectaria polymorpha</i> (Wall. ex Hook.) Copel.	南投三叉蕨	<i>Tectaria polymorpha</i> (Wall. ex Hook.) Copel.	南投三叉蕨	<i>Tectaria polymorpha</i> (Wall. ex Hook.) Copel.	南投三叉蕨	<i>Tectaria polymorpha</i> (Wall. ex Hook.) Copel.	多形叉蕨	<i>Tectaria polymorpha</i> (Wall.) Copel.	南投三叉蕨
<i>Tectaria simonsii</i> (Baker) Ching	紫柄三叉蕨	<i>Tectaria simonsii</i> (Baker) Ching	紫柄三叉蕨	<i>Tectaria simonsii</i> (Baker) Ching	紫柄三叉蕨	<i>Tectaria simonsii</i> (Baker) Ching	燕尾叉蕨	<i>Tectaria subtriphyllo</i> (Hook. & Arn.) Copel. var. <i>ebenosa</i> (Nakai) Nemoto	紫柄三叉蕨
<i>Tectaria subfusipes</i> (Tagawa) C.M.Kuo	排灣三叉蕨	<i>Tectaria subfusipes</i> (Tagawa) C.M.Kuo	排灣三叉蕨	<i>Tectaria subfusipes</i> (Tagawa) C.M.Kuo	排灣三叉蕨	-	-	-	-
<i>Tectaria subtriphyllo</i> (Hook. & Arn.) Copel.	三叉蕨	<i>Tectaria subtriphyllo</i> (Hook. & Arn.) Copel.	三叉蕨	<i>Tectaria subtriphyllo</i> (Hook. & Arn.) Copel.	三叉蕨	<i>Tectaria subtriphyllo</i> (Hook. & Arn.) Copel.	三叉蕨	<i>Tectaria subtriphyllo</i> (Hook. & Arn.) Copel. var. <i>subtriphyllo</i>	三叉蕨

<i>Tectaria sulitii</i> Copel.	多羽三叉蕨	<i>Tectaria sulitii</i> Copel.	蘭嶼三叉蕨	-	-	-	-	-	-
<i>Tectaria zeylanica</i> (Houtt.) Sledge	地耳蕨	<i>Tectaria zeylanica</i> (Houtt.) Sledge	地耳蕨	<i>Tectaria zeylanica</i> (Houtt.) Sledge	地耳蕨	<i>Tectaria zeylanica</i> (Houtt.) Sledge	地耳蕨	<i>Quercifilix zeylanica</i> (Houtt.) Copel.	地耳蕨
<i>Tomophyllum hayatae</i> (Masam.) T.C.Hsu	早田裂禾蕨	<i>Tomophyllum donianum</i> (Spreng.) Fraser-Jenk. & Parris	虎尾蕨屬	<i>Ctenopteris subfalcata</i> (Blume) Kunze	裂禾蕨	<i>Tomophyllum donianum</i> (Spreng.) Fraser-Jenk. & Parris	裂禾蕨	<i>Ctenopteris subfalcata</i> (Blume) Kunze	虎尾蕨屬
<i>Vaginularia jungkuhnii</i> Mett.	連孢針葉蕨	<i>Monogramma paradoxa</i> (Fée) Bedd.	連孢一條線蕨	<i>Monogramma paradoxa</i> (Fée) Bedd.	連孢一條線蕨	<i>Monogramma paradoxa</i> (Fée) Bedd.	連孢一條線蕨	<i>Vaginularia paradoxa</i> (Fée) Mett.	連孢一條線蕨
<i>Vaginularia trichoides</i> Fée	針葉蕨	<i>Monogramma trichoides</i> (Fée) Hook.	一條線蕨	<i>Monogramma trichoides</i> (Fée) Hook.	一條線蕨	<i>Monogramma trichoides</i> (Fée) Hook.	針葉蕨	<i>Vaginularia trichoides</i> Fée	一條線蕨
<i>Vandenboschia auriculata</i> (Blume) Copel.	瓶蕨	<i>Crepidomanes auriculatum</i> (Blume) K. Iwats.	瓶蕨	<i>Crepidomanes auriculatum</i> (Blume) K. Iwats.	瓶蕨	<i>Vandenboschia auriculata</i> (Blume) Copel.	瓶蕨	<i>Vandenboschia auriculata</i> (Blume) Copel.	瓶蕨
<i>Vandenboschia kalamocarpa</i> (Hayata) Ebihara	管苞瓶蕨	<i>Vandenboschia kalamocarpa</i> (Hayata) Ebihara	華東瓶蕨	<i>Crepidomanes birmanicum</i> (Bedd.) K. Iwats.	華東瓶蕨	<i>Vandenboschia kalamocarpa</i> (Hayata) Ebihara	管苞瓶蕨	<i>Vandenboschia radicans</i> (Sw.) Copel.	南海瓶蕨
<i>Vandenboschia maxima</i> (Blume) Copel.	大葉瓶蕨	<i>Crepidomanes maximum</i> (Blume) K. Iwats.	大葉瓶蕨	<i>Crepidomanes maximum</i> (Blume) K. Iwats.	大葉瓶蕨	<i>Vandenboschia maxima</i> (Blume) Copel.	大葉瓶蕨	<i>Vandenboschia maxima</i> (Blume) Copel.	大葉瓶蕨
<i>Vandenboschia striata</i> (D. Don) Ebihara	南海瓶蕨	<i>Crepidomanes birmanicum</i> (Bedd.) K. Iwats.	南海瓶蕨	<i>Crepidomanes radicans</i> (Sw.) K. Iwats. var. <i>naseanum</i> (Christ) K. Iwats.	南海瓶蕨	<i>Vandenboschia striata</i> (D. Don) Ebihara	南海瓶蕨	<i>Vandenboschia radicans</i> (Sw.) Copel.	南海瓶蕨
<i>Vandenboschia subclatrata</i> K. Iwats.	亞齒格狀瓶蕨	<i>"Crepidomanes sp. 1"</i>	-	-	-	-	-	<i>Vandenboschia radicans</i> (Sw.) Copel.	南海瓶蕨
<i>Woodisia andersonii</i> (Bedd.) Christ	蜘蛛岩蕨	<i>Woodisia andersonii</i> (Bedd.) Christ	蜘蛛岩蕨	-	-	<i>Woodisia andersonii</i> (Bedd.) Christ	蜘蛛岩蕨	-	-
<i>Woodisia okamotoi</i> Tagawa	岡本氏岩蕨	<i>Woodisia okamotoi</i> Tagawa	岡本氏岩蕨	<i>Woodisia okamotoi</i> Tagawa	岡本氏岩蕨	<i>Woodisia okamotoi</i> Tagawa	岡本氏岩蕨	<i>Woodisia okamotoi</i> Tagawa	岡本氏岩蕨
<i>Woodisia polystichoides</i> D.C. Eaton	岩蕨	<i>Woodisia polystichoides</i> D.C. Eaton	岩蕨	<i>Woodisia polystichoides</i> D.C. Eaton	岩蕨	<i>Woodisia polystichoides</i> D.C. Eaton	耳羽岩蕨	<i>Woodisia polystichoides</i> D.C. Eaton	岩蕨
<i>Woodwardia harlandii</i> Hook.	哈氏狗脊蕨	<i>Woodwardia harlandii</i> Hook.	哈氏狗脊蕨	<i>Woodwardia harlandii</i> Hook.	哈氏狗脊蕨	<i>Chieniopteris harlandii</i> (Hook.) Ching	紫萁蕨	<i>Woodwardia harlandii</i> Hook.	哈氏狗脊蕨
<i>Woodwardia japonica</i> (L. f.) Sm.	日本狗脊蕨	<i>Woodwardia japonica</i> (L. f.) Sm.	日本狗脊蕨	<i>Woodwardia japonica</i> (L. f.) Sm.	日本狗脊蕨	<i>Woodwardia japonica</i> (L. f.) Sm.	狗脊	<i>Woodwardia japonica</i> (L. f.) Sm.	日本狗脊蕨
<i>Woodwardia kempii</i> Copel.	細葉狗脊蕨	<i>Woodwardia kempii</i> Copel.	細葉狗脊蕨	<i>Woodwardia kempii</i> Copel.	細葉狗脊蕨	<i>Chieniopteris kempii</i> (Copel.) Ching	裂羽紫萁蕨	<i>Woodwardia kempii</i> Copel.	細葉狗脊蕨
<i>Woodwardia prolifera</i> Hook. & Arn.	珠芽狗脊蕨	<i>Woodwardia prolifera</i> Hook. & Arn.	東方狗脊蕨	<i>Woodwardia prolifera</i> Hook. & Arn.	東方狗脊蕨	<i>Woodwardia prolifera</i> Hook. & Arn.	珠芽狗脊	<i>Woodwardia orientalis</i> Sw. var. <i>formosana</i> Rosenst.	台灣狗脊蕨
<i>Woodwardia unigemmata</i> (Makino) Nakai	頂芽狗脊蕨	<i>Woodwardia unigemmata</i> (Makino) Nakai	生芽狗脊蕨	<i>Woodwardia unigemmata</i> (Makino) Nakai	頂芽狗脊蕨(生芽狗脊蕨)	<i>Woodwardia unigemmata</i> (Makino) Nakai	頂芽狗脊	<i>Woodwardia unigemmata</i> (Makino) Nakai	生芽狗脊蕨
<i>Xiphopterella devolii</i> S.J. Moore, Parris & W.L. Chiou	劍羽蕨	<i>Xiphopterella devolii</i> S.J. Moore, Parris & W.L. Chiou	樓羅氏劍羽蕨	-	-	<i>Xiphopterella devolii</i> S.J. Moore, Parris & W.L. Chiou	劍羽蕨	-	-
<i>"Chrenophyllum insulare</i> (K. Iwats.) Nakaïke	雙葉新月小毛蕨	<i>Cyclosorus insularis</i> (K. Iwats.) C.M. Kuo	雙葉新月蕨	<i>Cyclosorus insularis</i> (K. Iwats.) C.M. Kuo	雙葉新月蕨	<i>Pronephrium insularis</i> (K. Iwats.) Holttum	高生新月蕨	<i>Pronephrium insularis</i> (K. Iwats.) Holttum	雙葉新月蕨

References

- ¹Knapp, R. 2014. *Index to ferns and fern allies of Taiwan*. Gaoshu: KBCC Press.
- ²Yang, Y.-P., & Liu, H.-Y. 2002. *Manual of Taiwan Vascular Plants*, vol. 6. Taipei: The Council of Agriculture, The Executive Yuan.
- ³Wu, Z., Raven, P. H., & Hong, D. 2013. *Flora of China, Lycopodiaceae through Polypodiaceae*. Beijing, St. Louis: Science Press; Missouri Botanical Garden Press.
- ⁴Huang, T.-C. (Editor-in-Chief) 1994. *Flora of Taiwan*, 2nd edition, vol. 1. Taipei: Editorial Committee of the Flora of Taiwan.
- ⁵For references not appeared in the above¹⁻⁴
- Chang, Y.-H., Chiou, W.-L., Huang, Y.-M., Shen, B.-N., Lin, C.-Y., & Hsu, T.-C. 2014. New additions to the fern flora of Taiwan (2). *Taiwan J. Biodivers.*, 16: 263–272.
- Chang, Y.-H., Hung, S.-F., Lin, C.-Y., Lu, P.-F., Chen, C.-W., & Tu, S.-H. 2019. New additions to the fern flora of Taiwan (5). *Taiwan J. For. Sci.*, 32: 63–69.
- Chang, Y.-H., Wang, H., Liu, H.-Y., Lu, P.-F., Lin, C.-Y., & Tu, S.-H. 2016. *Metathelypteris flaccida* (Blume) Ching (Thelypteridaceae; Polypodiales), a newly recorded fern in Taiwan. *Taiwan J. For. Sci.*, 31: 323–330.
- Chang, Y.-H., Wu, W.-H., Chen, C.-W., Lu, P.-F., & Huang, Y.-M. 2012. Two taxa of ferns newly recorded to Taiwan. *Taiwan J. Biodivers.*, 14: 81–90.
- Chao, Y.-S. 2019. New record of *Pteris esquirolii* in Taiwan, with two similar new species, *Pteris rugosifolia* and *Pteris subesquirolii*. *Syst. Bot.*, 44 (2): 274–281.
- Chao, Y.-S., Chang, Y.-H., Ngan, L.-T., Truong, D. Van, Lin, H.-Y., & Chiou, W.-L. 2012. Different ploids of *Pteris grevilleana* Wall. ex Agardh var. *ornata* Alderw. (Pteridaceae) in Taiwan and Vietnam. *Taiwania*, 57: 278–282.
- Chao, Y.-S., Ebihara, A., Chiou, W.-L., & Huang, Y. M. 2017. *Pteris latipinna* sp. nov. (Pteridaceae), a new species segregated from *Pteris fairiei*. *PhytoKeys*, 85: 95–108.
- Chao, Y.-S., Liu, H.-Y., & Chiou, W.-L. 2015. Taxonomic revision of the *Pteris cauderi* complex (Pteridaceae). *Phytotaxa*, 230: 130–150.
- Chen, C.-W., Lindsay, S., Yong, K. T., Mastapang, A. M. A., Amoroso, V. B., Dang, V. D., & Huang, Y.-M. 2019. Clarification of two poorly known vittarioid ferns (Pteridaceae) of Malaysia: *Haplopteris angustissima* and *H. capillaris*. *Syst. Bot.*, 44: 483–493.
- Chen, S.-H. 2008. *Naturalized Plants of Eastern Taiwan*. Hualien: National Hualien University of Education.
- Ebihara, A., Nakato, N., Matsumoto, S., Chao, Y.-S., & Kuo, L.-Y. 2014. Cytotaxonomic studies on thirteen ferns of Taiwan. *Bull. Natl. Museum Nat. Sci. Ser. B. Bot.*, 40: 19–28.
- Fraser-Jenkins, C. R., Gandhi, K. N., Kholia, B. S., & Bennamin, A. 2017. *An annotated checklist of Indian pteridophytes part-1 (Lycopodiaceae to Thelypteridaceae)*. Dehra Dun: Bishen Singh Mahendra Pal Singh.
- Hsu, T.-C., Hung, H.-C., & Chang, Y.-H. 2016. New additions to the fern flora of Taiwan (4). *Taiwan J. Biodivers.*, 18: 7–17.
- Hsu, T.-C., Lin, C.-Y., Chang, Y.-H., Chiou, W., Huang, Y.-M., Chang, Y.-H., Hung, H.-C., Huang, Y.-M., Lin, C.-Y., & Chang, Y.-H. 2015. New additions to the fern flora of Taiwan (3). *Taiwan J. For. Sci.*, 30: 131–137.
- Knapp, R. 2011. *Ferns and fern allies of Taiwan*. Taipei: KBCC Press & Yuan-Liou Publishing.
- Knapp, R., & Hsu, T.-C. 2017. *Ferns and fern allies of Taiwan – second supplement*. Gaoshu: KBCC Press.
- Kuo, C.-M. 1985. Taxonomy and phylogeography of Taiwanese pteridophytes. *Taiwania*, 30: 5–100.
- Kuo, L.-Y., Hsu, T.-C., Chang, Y.-H., Huang, Y.-M., & Chiou, W.-L. 2016. Systematics of the *Adiantum philippense* complex (Pteridaceae, Polypodiales) in Taiwan. *Phytotaxa*, 263: 113–121.
- Kuo, L.-Y., Chen, C.-W., Shinohara, W., Ebihara, A., Kudoh, H., Sato, H., Huang, Y.-M., & Chiou, W.-L. 2017. Not only in the temperate zone: independent gametophytes of two vittarioid ferns (Pteridaceae, Polypodiales) in East Asian subtropics. *J. Plant Res.*, 130: 255–262.
- Lehtonen, S., Tuomisto, H., Rouhan, G., & Christenhusz, M. J. M. 2013. Taxonomic revision of the fern genus *Osmolindsaea* (Lindsaeaceae). *Syst. Bot.*, 38: 887–900.
- Li, F.-W., Kuo, L.-Y., Chang, Y.-H., Hsu, T.-C., Hung, H.-C., Chiou, W.-L., Rothfels, C. J., & Huang, Y.-M. 2016. *Asplenium pifongiae* (Aspleniaceae: Polypodiales), a new species from Taiwan. *Syst. Bot.*, 41: 24–31.
- Liou, W.-T., Lu, P.-F., Huang, Y.-M., & Yang, C.-K. 2016. The confirmation of three *Dryopteris* species (Dryopteridaceae) in Taiwan. *J. Exp. For. Natl. Taiwan Univ.*, 30: 293–302.
- Masuyama, S., & Watanabe, Y. 2010. Cryptic species in the fern *Ctenopteris thalictroides* (L.) Brongn. (Parkeriaceae). IV. Taxonomic revision. *Acta Phytotaxonom. Geobot.*, 61: 75–86.
- Serizawa, S. 1970. Taxonomical notes on Asian ferns (1). *J. Jap. Bot.*, 45: 117–122.
- Zhou, S., Dong, W., Chen, X., & Zhang, X. 2014. How many species of bracken (*Pteridium*) are there? Assessing the Chinese brackens using molecular evidence. *Taxon*, 63: 509–521.