

Appendix 3A

Lithologic Logs Used for Geologic Cross Sections

Appendix 3A. Lithologic Logs Used for Geologic Cross Sections

DWR produced a report in 2014 describing the complex geology of the northern Sacramento Valley, focusing on the Late Cenozoic geologic formations and structures that compose or influence the groundwater aquifers (DWR, 2014¹). This report covered the portion of the valley within the Corning Subbasin. DWR conducted an extensive literature review of published and unpublished data and integrated the data to produce a geologic report, map, and cross sections that describe the geology. Geologic cross sections were interpreted in part from the lithologic logs of nearby wells. Only wells within 2 miles of each cross section were considered. Of those wells, three are within Corning Subbasin (Figure 3A-1). California State Well 24N03W29Q001M is 3 miles southwest of the City of Corning, near Cross Section A-A'; its lithologic log is shown on Figure 3A-2. State Well 24N02W29N003 is 5 miles southeast of the City of Corning, near the intersection of Cross Sections A-A' and F-F'; its lithologic log is shown on Figure 3A-3. State Well 22N02W18C001M is 4 miles northeast of Orland, on Cross Section F-F'; its lithologic log is shown on Figure 3A-4. The sand provenance of each well is shown in Table 3A-1.

¹ DWR, 2014. Geology of the Northern Sacramento Valley, California. Northern Region Office Groundwater and Geologic Investigation Section. June. <https://cawaterlibrary.net/wp-content/uploads/2017/05/Geology-of-the-Northern-Sacramento-Valley.pdf>

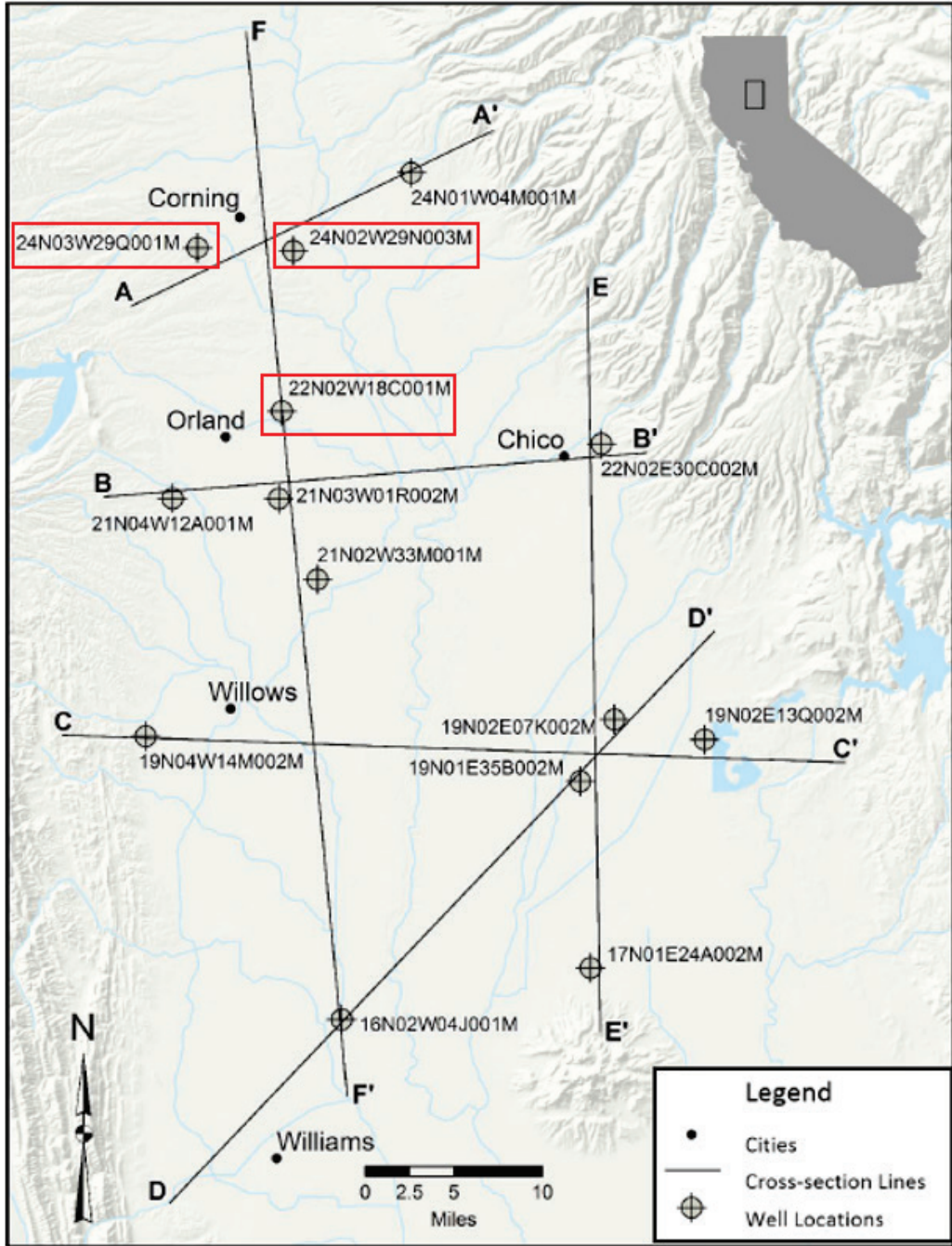

Figure 3A-1. Geologic Cross Sections and Nearby Wells

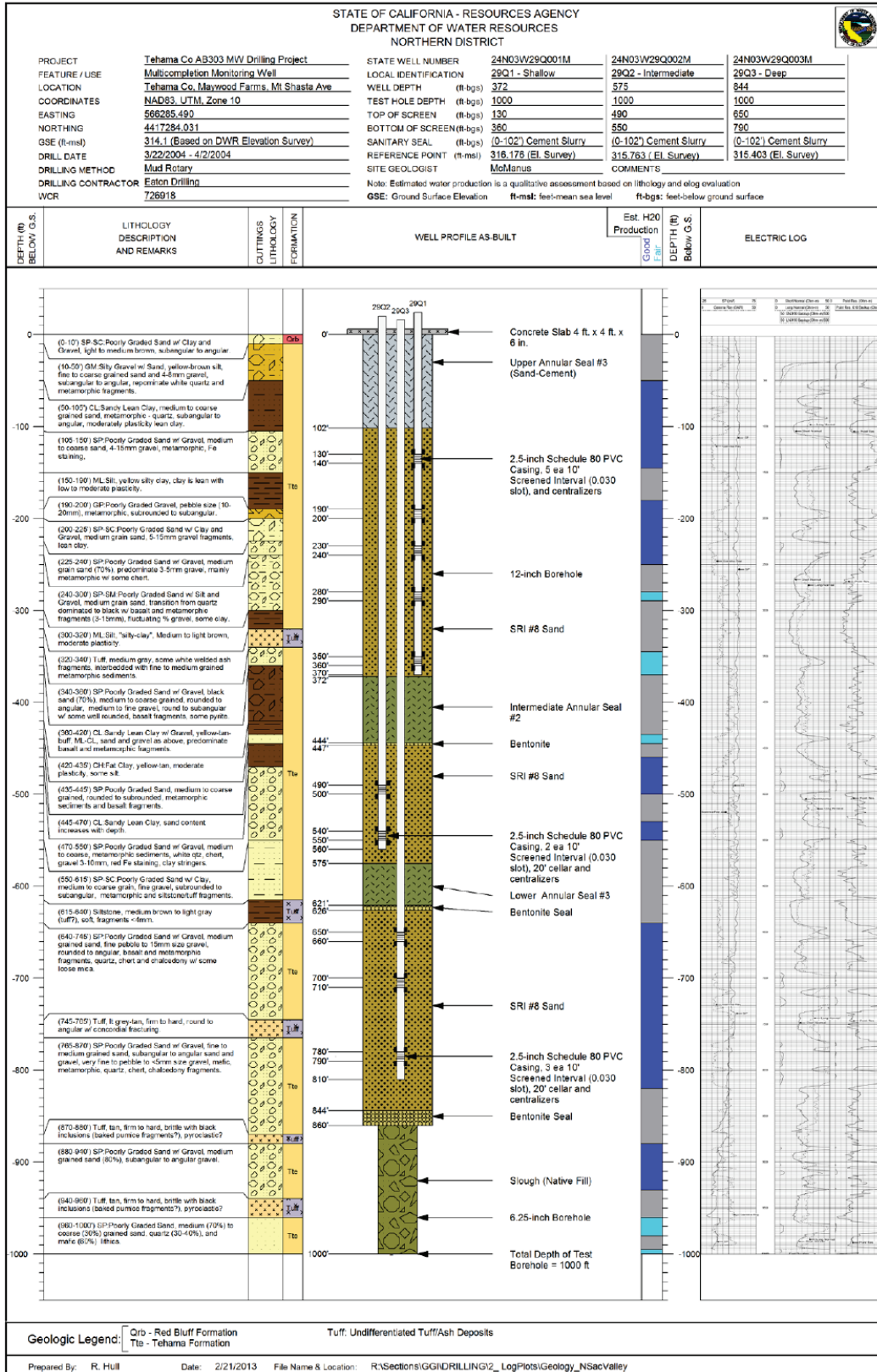

Figure 3A-2. Lithology of California State Well 24N03W29Q001M

STATE OF CALIFORNIA - RESOURCES AGENCY
DEPARTMENT OF WATER RESOURCES
NORTHERN DISTRICT



PROJECT	Tehama County 2004 AB303 MW Drilling	STATE WELL NUMBER	24N02W29N003M	24N02W29N004M
FEATURE / USE	Multicompletion Monitoring Well	LOCAL IDENTIFICATION	29N3 - Shallow	29N4 - Deep
LOCATION	Tehama County, Hill Rd, East of Corning	WELL DEPTH (ft-bgs)	388	741
COORDINATES	NAD83, UTM, Zone 10	TEST HOLE DEPTH (ft-bgs)	940	940
EASTING	574592.886	TOP OF SCREEN (ft-bgs)	200	590
NORTHING	4416983.795	BOTTOM OF SCREEN (ft-bgs)	290	710
GSE (ft-msl)	212.4 (from Surveyed Ref Pt)	SANITARY SEAL (ft-bgs)	(0-161') Cement Slurry	(0-161') Cement Slurry
DRILL DATE	3/10/2004 - 3/19/2004	REFERENCE POINT (ft-msl)	213.784 (El. Survey)	213.448 (El. Survey)
DRILLING METHOD	Mud Rotary	SITE GEOLOGIST	McManus	COMMENTS
DRILLING CONTRACTOR	Edson Drilling	Note: Estimated water production is a qualitative assessment based on lithology and e-log evaluation		
WCR	726917	GSE: Ground Surface Elevation	ft-msl: feet-mean sea level	ft-bgs: feet below ground surface

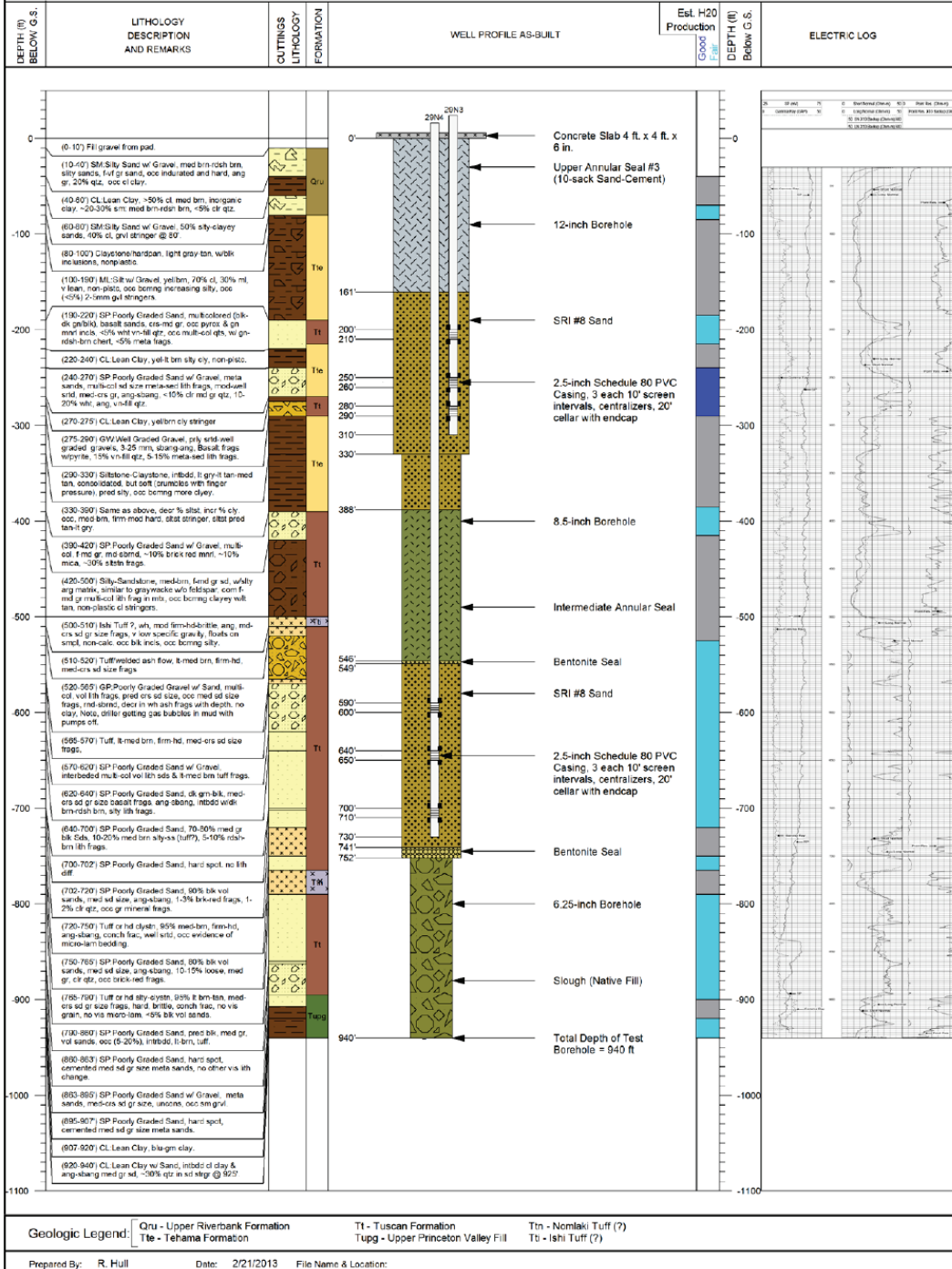
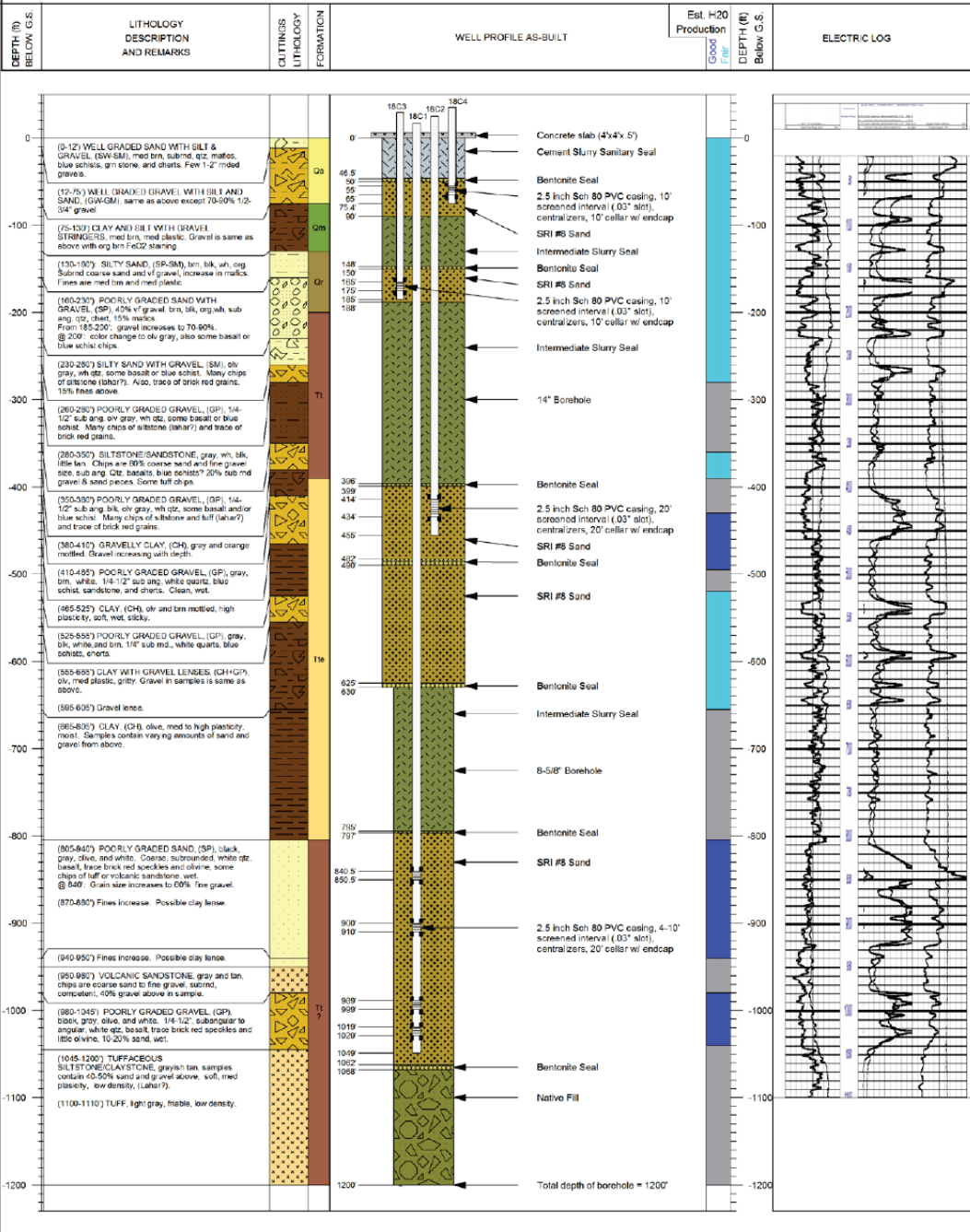

Figure 3A-3. Lithology of California State Well 24N02W29N003M

STATE OF CALIFORNIA - RESOURCES AGENCY
DEPARTMENT OF WATER RESOURCES
NORTHERN DISTRICT



PROJECT	Stony Creek Fan Partners - 3 Districts	STATE WELL NUMBER	22N02W18C001M	22N02W18C002M	22N02W18C003M	22N02W18C004M
FEATURE / USE	Multicompletion Monitoring Well	LOCAL IDENTIFICATION	18C1 - Deep	18C2 - Deep Inter	18C3 - Shall Inter	18C4 - Shallow
LOCATION	Glenn Co. - Road 9 (0.2 miles east of Rd P)	WELL DEPTH (ft-bgs)	1062	462	188	90
COORDINATES	NAD83_UTM_Zone 10	TEST HOLE DEPTH (ft-bgs)	1200	1200	1200	1200
EASTING	573963.238	TOP OF SCREEN (ft-bgs)	840.5	414	165	55
NORTHING	4402387.601	BOTTOM OF SCREEN (ft-bgs)	1029	434	175	65
GSE (ft-msl)	221 (USGS Topographic map)	SANITARY SEAL (ft-bgs)	0-50 Cement Slurry	0-50 Cement Slurry	0-50 Cement Slurry	0-50 Cement Slurry
DRILL DATE	7/31/2006 - 8/11/2006	REFERENCE POINT (ft-msl)	222.2	223.1		
DRILLING METHOD	Mud Rotary	SITE GEOLOGIST	Ehorn	COMMENTS		
DRILLER	Eaton Drilling	Note: Estimated water production is a qualitative assessment based on lithology and elev evaluation				
WCR	E044014	GSE: Ground Surface Elevation	ft-msl: feet mean sea level	ft-bgs: feet below ground surface		



Prepared By: R. Hull Date: 2/21/2013 File Name & Location: R:\Sections\GG\DRILLING\2_LogPlots\Geology_NSacValley

Figure 3A-4. Lithology of California State Well 22N02W18C001M

Table 3A-1. Sand Provenance Analysis

Well	Sample depth range (feet below ground surface)	Percent composition ^a			Predominant source formation
		Lm	Lv	Ls	
24N03W29Q001M	260-270	95	3	2	Tehama
	660-680	58	20	22	Tehama
	980-1,000	85	3	12	Tehama
24N02W29N003M	200-220	29	37	34	Tehama/Tuscan/intermixing
	270-280	46	34	20	Tehama/Tuscan/intermixing
	380-400	76	1	23	Tehama
	640-660	1	97	2	Tuscan
	740-760	0	100	0	Tuscan
	890-900	1	99	0	Tuscan
	920-930	70	15	15	Tehama/upper Princeton Valley fill
22N02W18C001M	540-560	91	4	5	Tehama
	810-820	44	32	24	Tehama/Tuscan Intermixing
	980-990	16	71	13	Tuscan

Notes:

^a Lm = lithic metamorphic; Lv = lithic volcanic; Ls = lithic sedimentary.

Appendix 3B

Methodology for Extension of Cross Section A-A'

Appendix 3B. Methodology for Extension of Cross Section A-A'

The original California Department of Water Resources (DWR) cross section A-A' covered roughly half of the Corning Subbasin as shown on Figure 3B-1 below. This cross section was developed for the 2014 DWR report *Geology of the Northern Sacramento Valley*¹ using 1) lithologic cutting descriptions and geophysical data from groundwater observation well drilling and 2) geophysical data from the California Department of Conservation's Division of Oil, Gas, and Geothermal Resources' natural gas well drilling. While cross section A-A', F-F', and B-B' overlie the major areas of groundwater production, extension of section A-A' was desired to further understanding of stratigraphy in the western portion of the Subbasin. In particular, data regarding the extent and thickness of the Tehama formation were required to evaluate the occurrence of freshwater near the Subbasin's western boundary. The area through which section A-A' was extended is presented on Figure 3B-2.

The two primary data sources utilized for extension of cross section A-A' were well completion reports (WCR) and oil and gas well logs. WCR were acquired from DWR's online WCR map application (<https://data.cnra.ca.gov/showcase/well-completion-report-map-app>). Oil and gas well logs were downloaded from the California Department of Conservation Geologic Energy Management Division's (CALGEM) online well finder (<https://www.conservation.ca.gov/calgem/Pages/WellFinder.aspx>).

To extend cross section A-A', the line was first digitized and extended to the Subbasin boundary in ArcGIS. To enable drawing of land surface, a digital elevation model (DEM) was used to draw an elevation profile along the extension. Well completion reports and oil and gas well logs along the extended line were then downloaded and spatially grouped by overlying Public Land Survey System (PLSS) sections. Purple PLSS sections on Figure 3B-2 contained at least one associated WCR.

With all relevant information compiled, WCR and oil and gas logs were then systematically analyzed along the cross-section extension to characterize the occurrence of formations. Where present, oil and gas logs were given preferential weight due to their high-quality geologic logging and accompanying resistivity logs. Once hand-drawn, the cross section extension was brought into AutoCAD and added to the original A-A' cross section. Figure 3B-3 displays the draft hand-drawn extension of section A-A', including sketches of example wells used for section development and PLSS sections. In this figure, sections that had at least one associated WCR are presented with a representative well sketch. Sections without a well sketch did not contain any WCR. Figure 3B-4 displays the final section A-A' as drawn in AutoCAD.

¹ <https://cawaterlibrary.net/wp-content/uploads/2017/05/Geology-of-the-Northern-Sacramento-Valley.pdf>

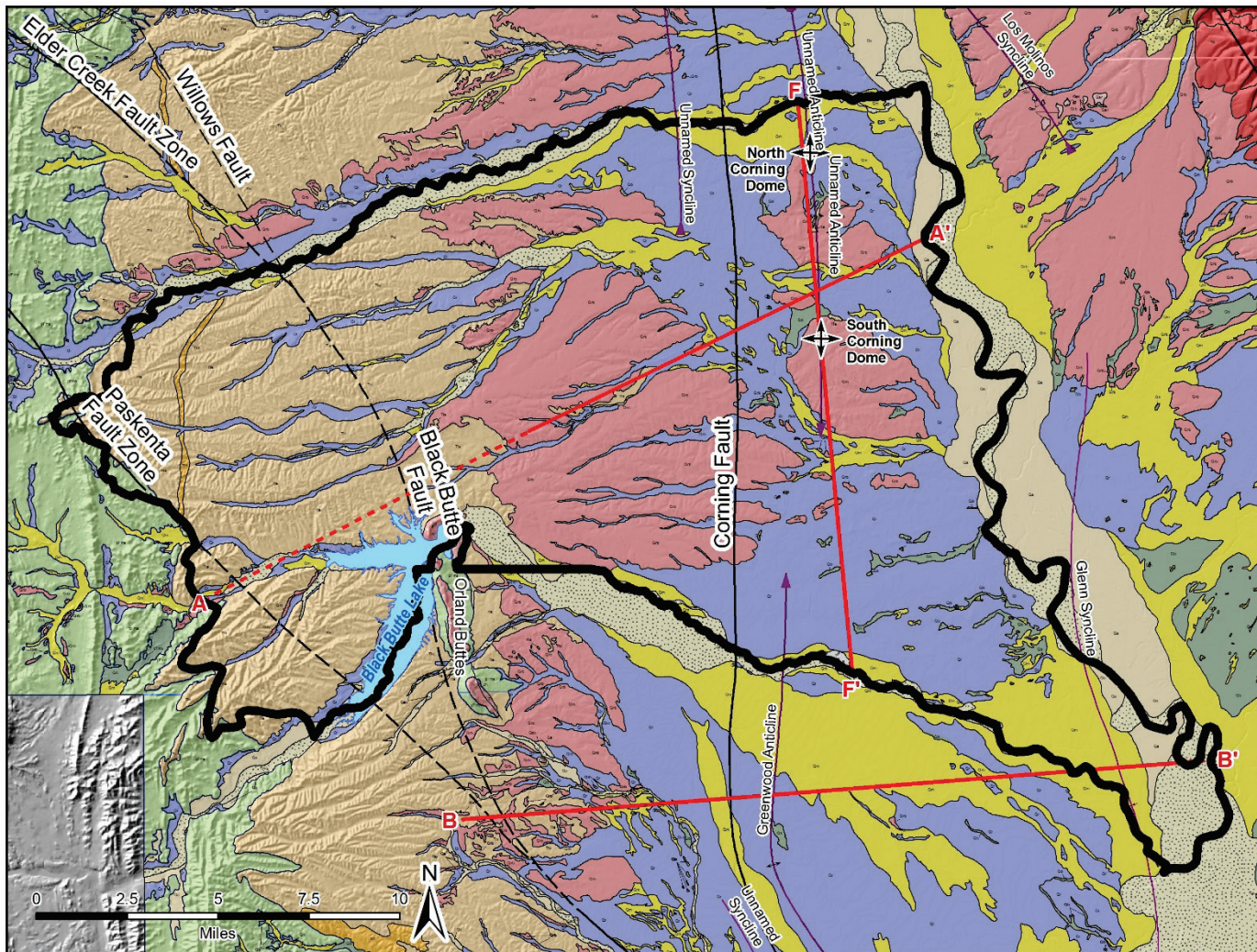

EXPLANATION

Corning Subbasin	Geologic Structures
Cross Section Lines	Doubly Plunging Anticline, Certain
Cross-Section Extension	Doubly Plunging Syncline,
Geologic Units	Syncline, Certain
Stream Channel Deposits (Qsc)	Dome
Alluvial Deposits (Qa)	Faults
Basin Deposits (Qb)	Contact, certain
Modesto Formation (Qm)	Contact, approx. located
Riverbank Formation (Qr)	Contact, concealed
Red Bluff Formation (Qrb)	Contact, certain, tuffbed
Older Gravel Deposits (QTog)	Map Boundary, exterior
Rockland Ash Bed (Qar)	Fault, certain
Tehama Formation (Tte)	Fault, certain, dangle
Nomlaki Tuff Member (Ttn)	Fault, concealed
Tuscan Formation (Tt)	
Lovejob Basalt (TI)	
Metamorphic, Igneous, and Sedimentary Rocks (pTms)	
Tailings (t)	

Figure 3B-1. Surficial Geology and Extent of Cross Section A-A'

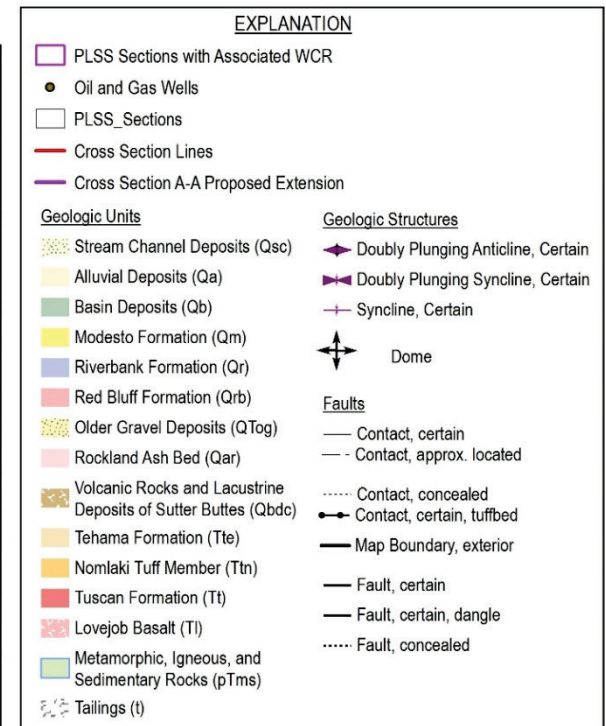
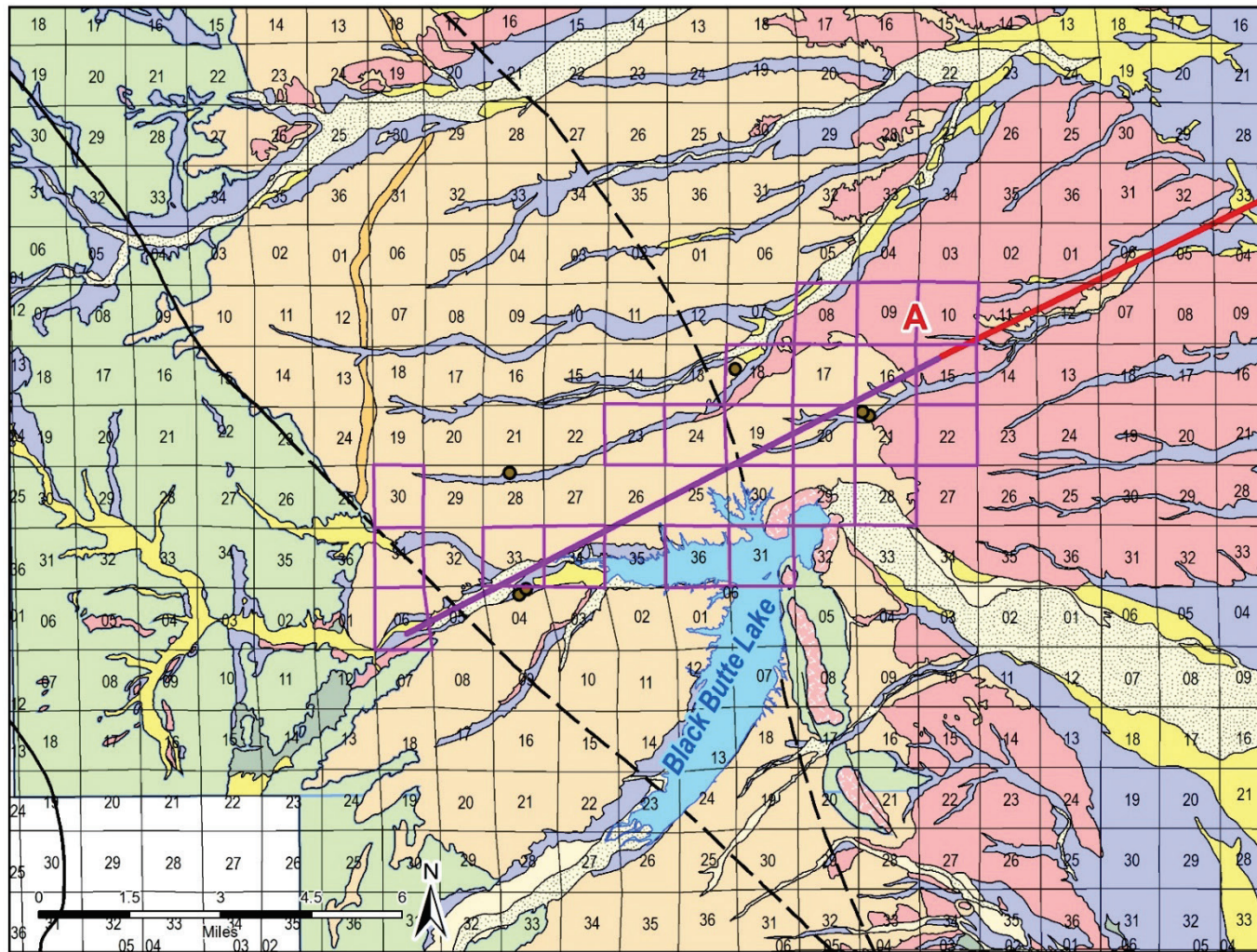

Figure 3B-2. Area of Cross Section A-A' Extension with PLSS Sections

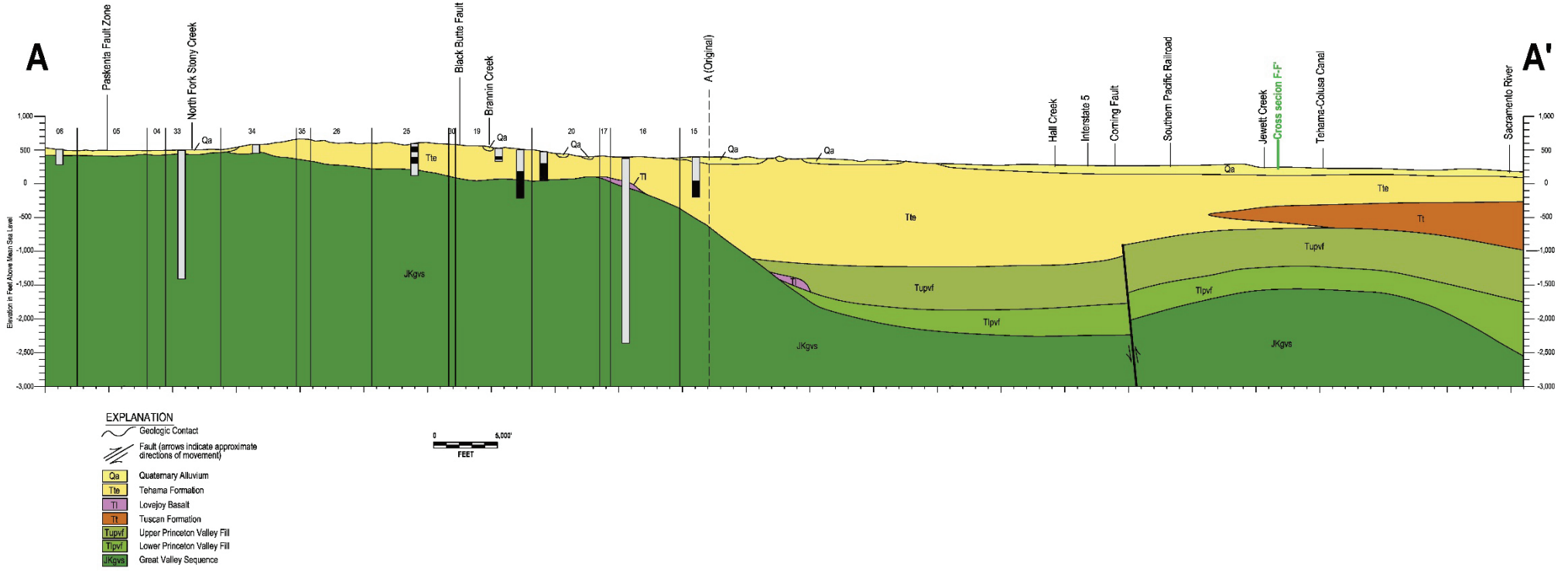
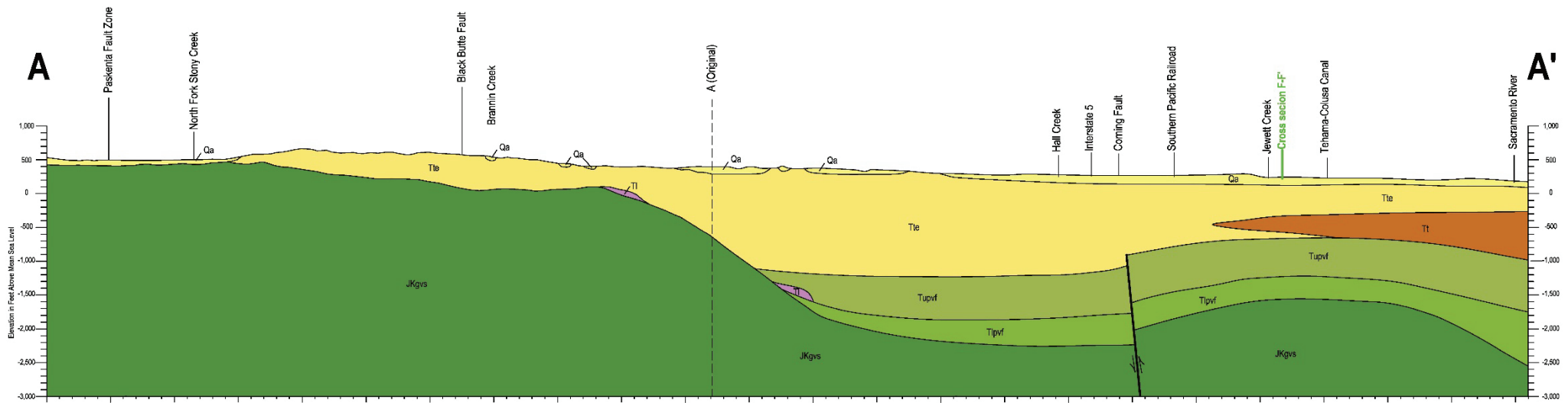

Figure 3B-3. Draft Cross Section A-A' Extension



EXPLANATION

- Geologic Contact
- Fault (arrows indicate approximate directions of movement)
- Qa Quaternary Alluvium
- Tte Tehama Formation
- Tl Lovejoy Basalt
- Tt Tuscan Formation
- Tupvf Upper Princeton Valley Fill
- Tlpvf Lower Princeton Valley Fill
- JKgvs Great Valley Sequence

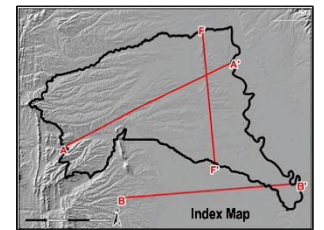
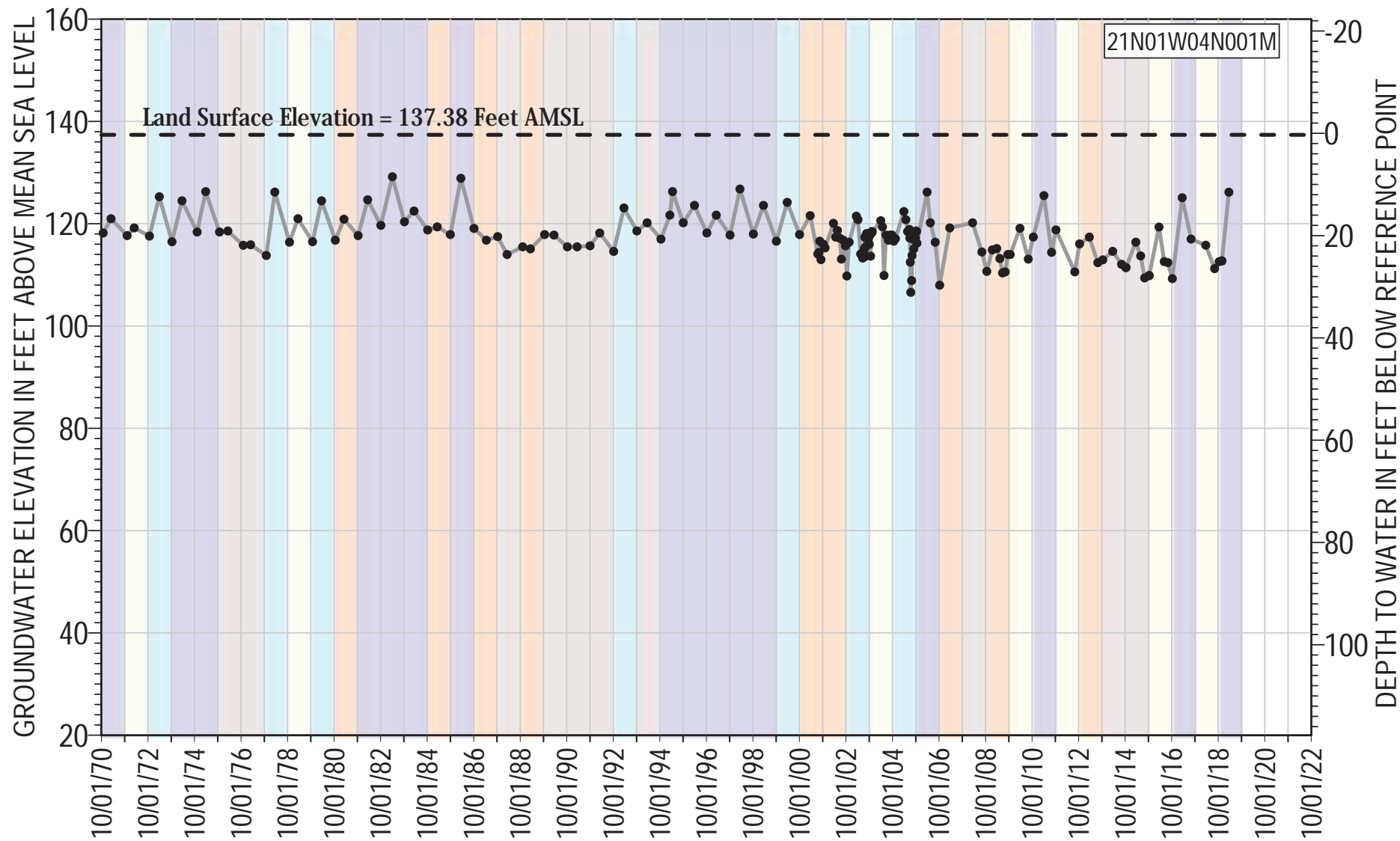

Figure 3B-4. Final Cross Section A-A' Extension

Appendix 3C

Groundwater Level Hydrographs



● 21N01W04N001M Groundwater Elevation
 - - Land Surface Elevation

Reference Point Elevation= 137.68 ft AMSL
 Well Type: Domestic
 Total Depth: 100 ft bgs
 Well Screen Interval= Unknown ft bgs

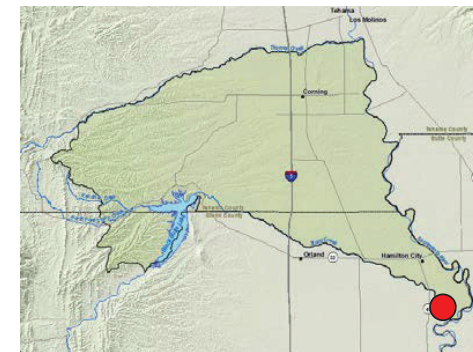

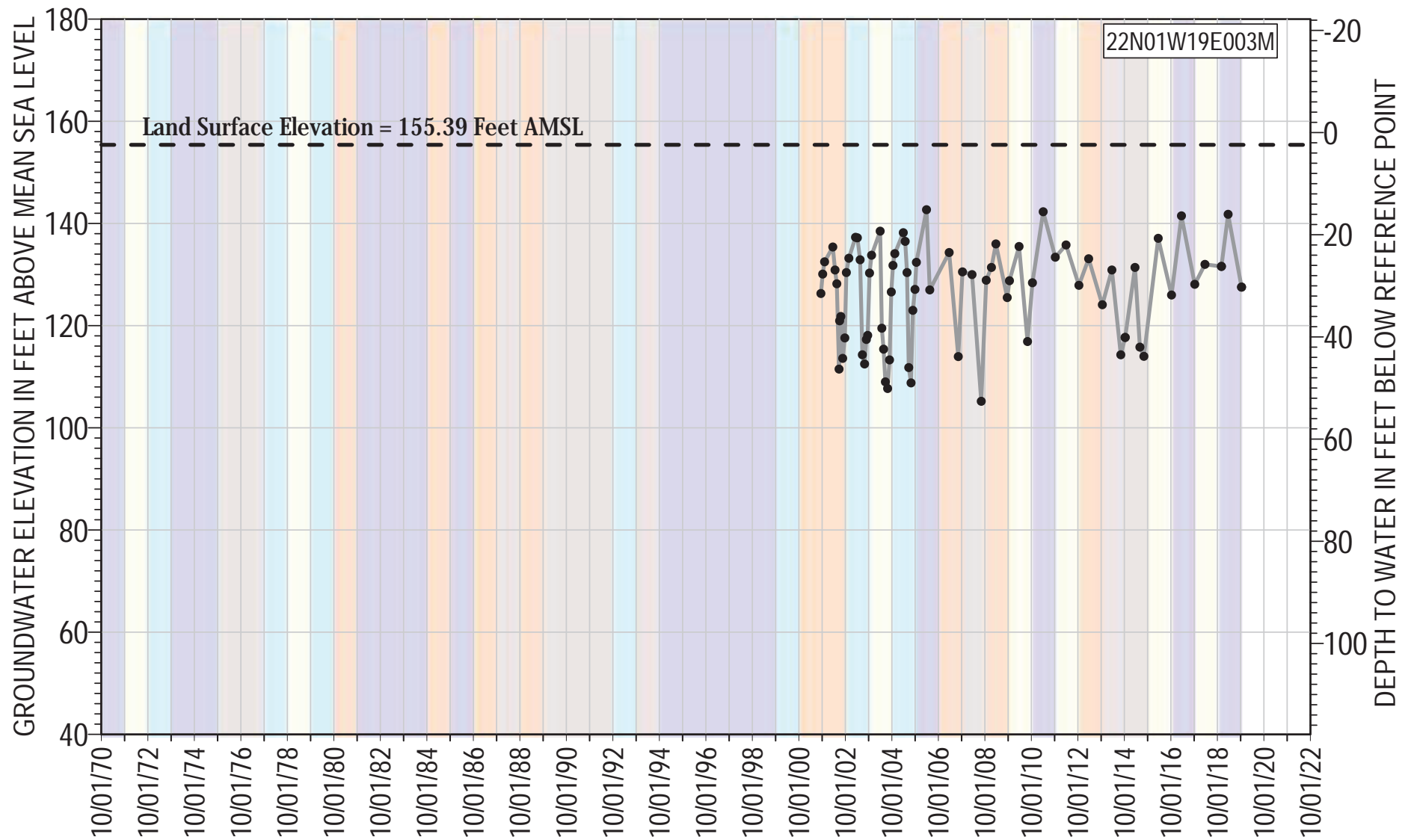

- 22N01W19E003M Groundwater Elevation
- - Land Surface Elevation

Reference Point Elevation= 157.79 ft AMSL
 Well Type: Irrigation
 Total Depth: 500 ft bgs
 Well Screen Interval= 80 - 400 ft bgs

Water Year Classification

- Wet
- Above Normal
- Below Normal
- Dry
- Critically Dry

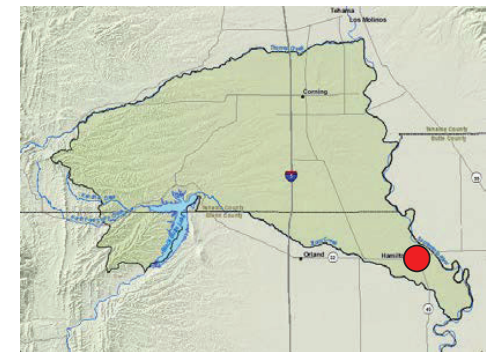

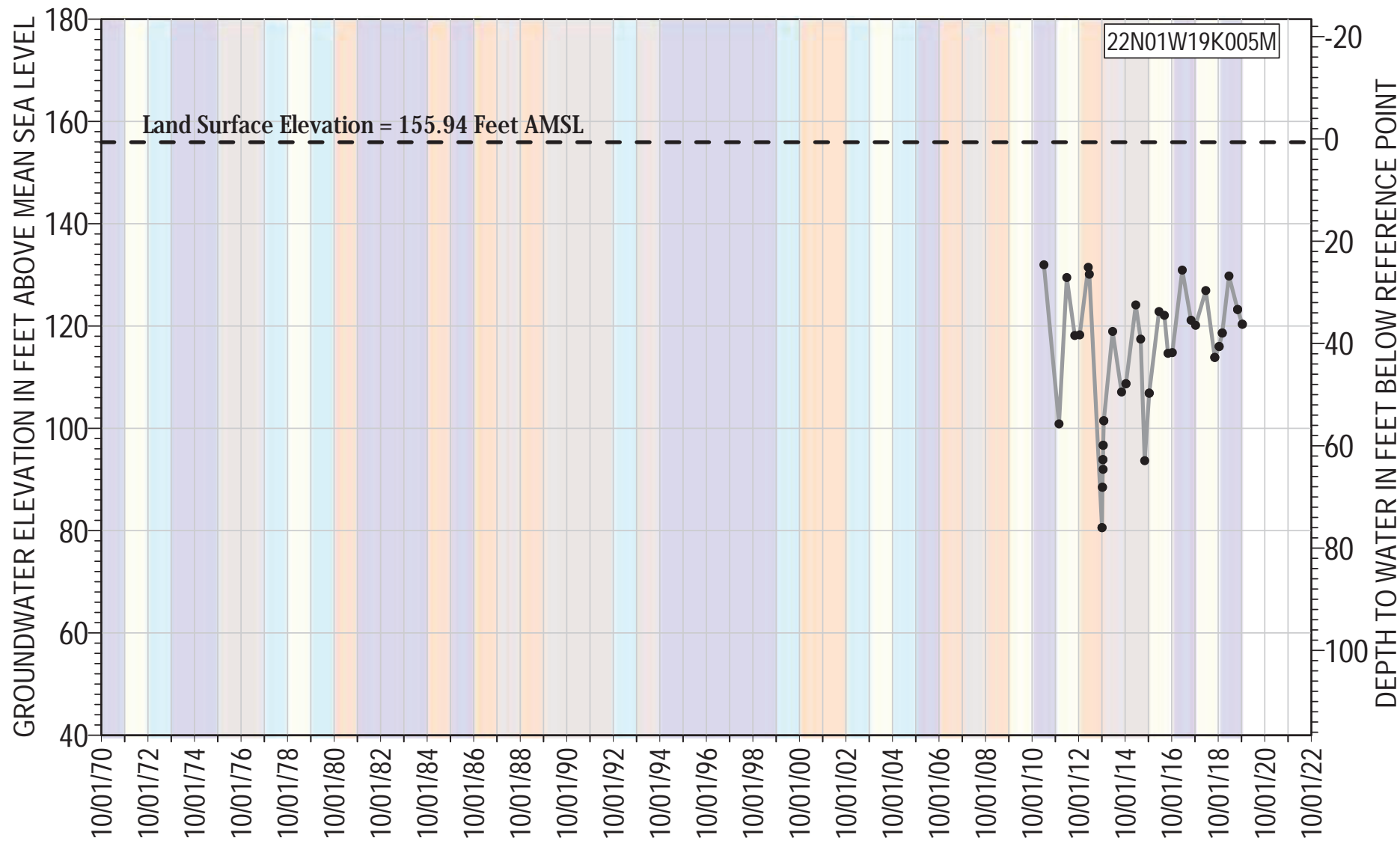

● 22N01W19K005M Groundwater Elevation
 - - Land Surface Elevation

Reference Point Elevation = 156.58 ft AMSL
 Well Type: Irrigation
 Total Depth: 1300 ft bgs
 Well Screen Interval = 920 - 1230 ft bgs

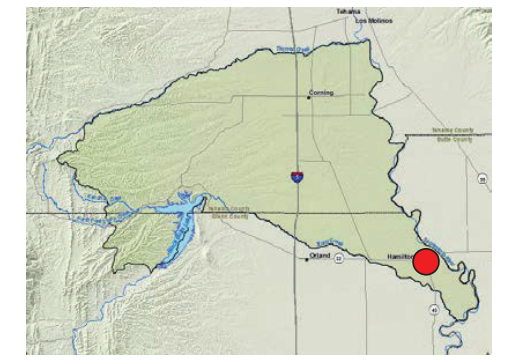

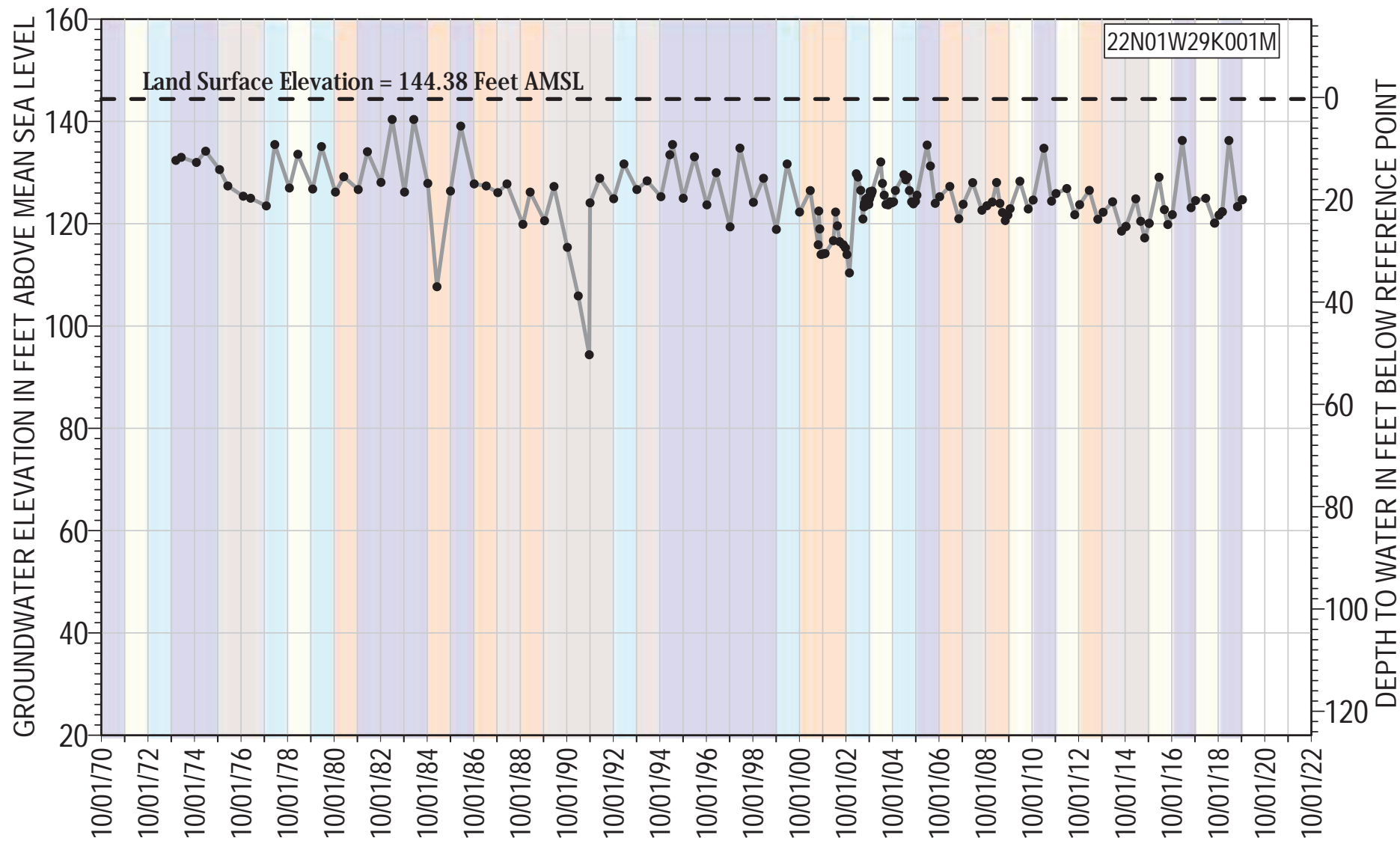

● 22N01W29K001M Groundwater Elevation
 - - Land Surface Elevation

Reference Point Elevation = 144.68 ft AMSL
 Well Type: Irrigation
 Total Depth: 150 ft bgs
 Well Screen Interval = Unknown ft bgs



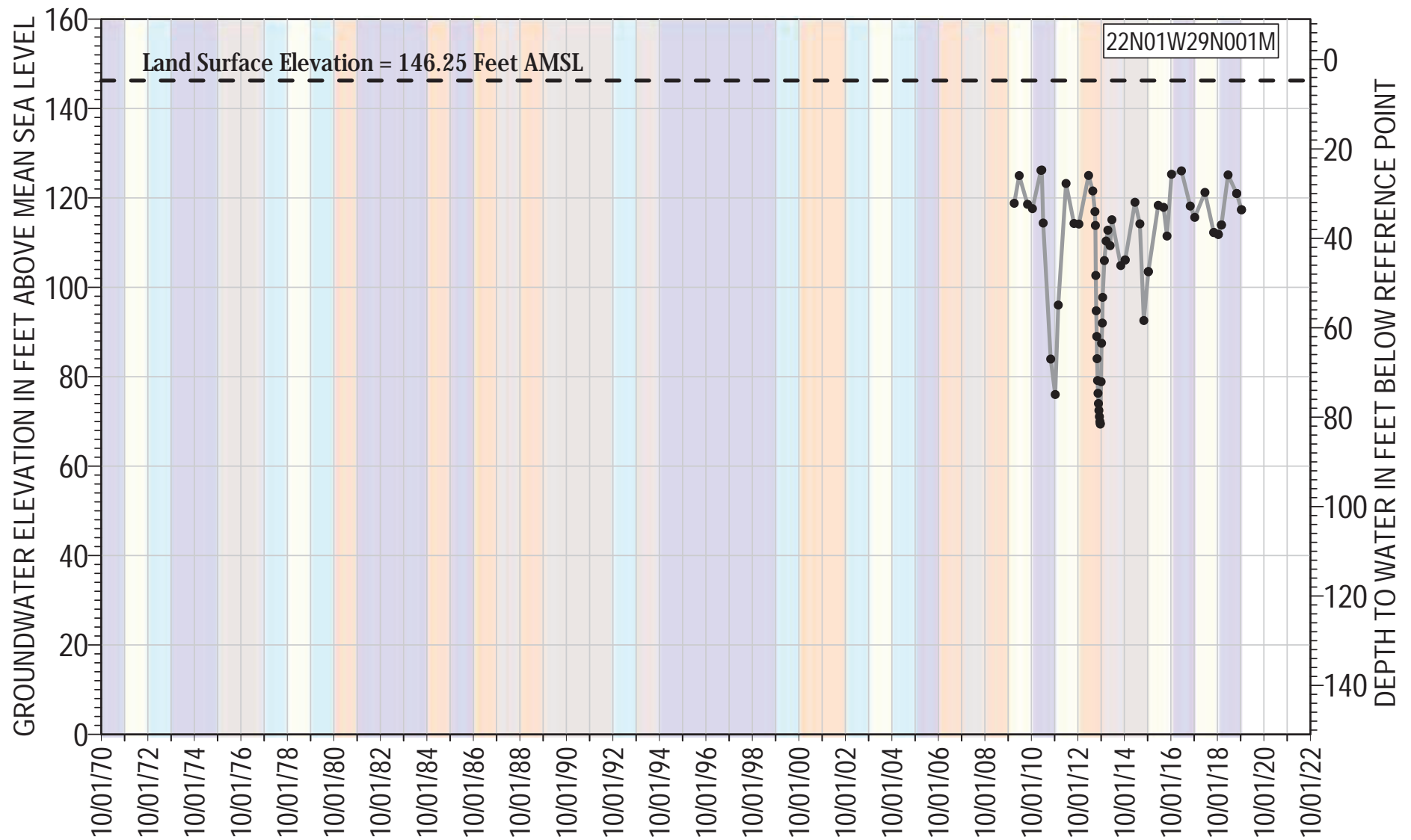

- 22N01W29N001M Groundwater Elevation
- - Land Surface Elevation

Reference Point Elevation= 150.95 ft AMSL
 Well Type: Observation
 Total Depth: 1204 ft bgs
 Well Screen Interval= 859 - 1135 ft bgs

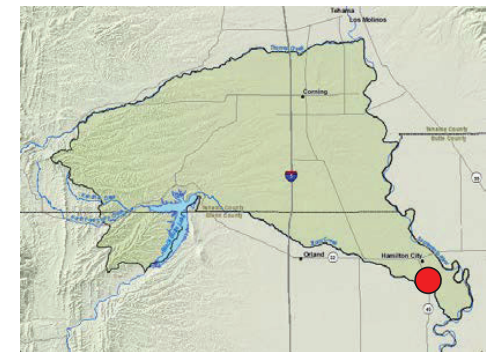

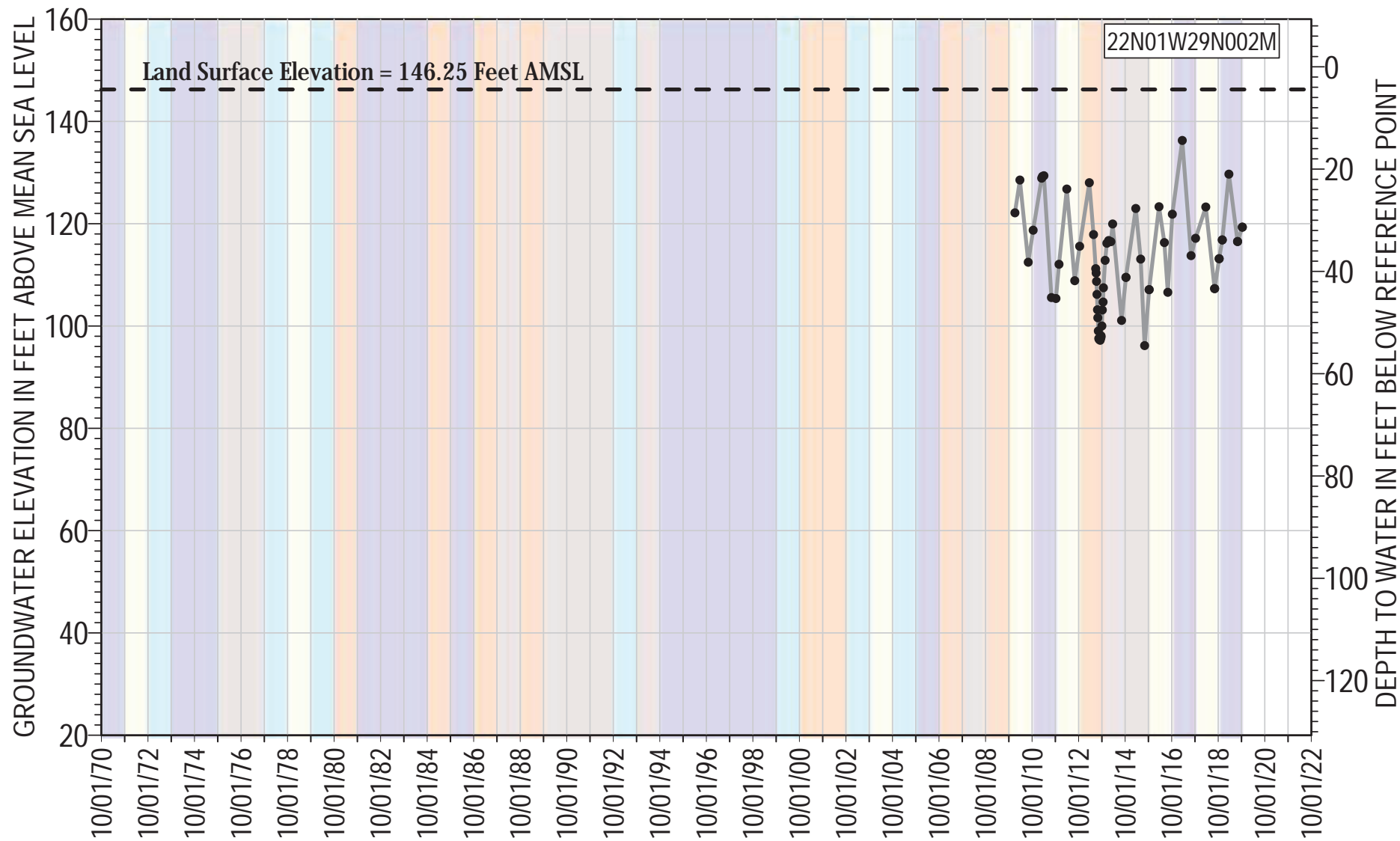

● 22N01W29N002M Groundwater Elevation
 - - Land Surface Elevation

Reference Point Elevation= 150.68 ft AMSL
 Well Type: Observation
 Total Depth: 670 ft bgs
 Well Screen Interval= 549 - 641 ft bgs

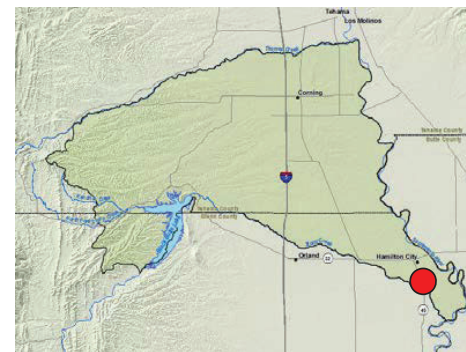

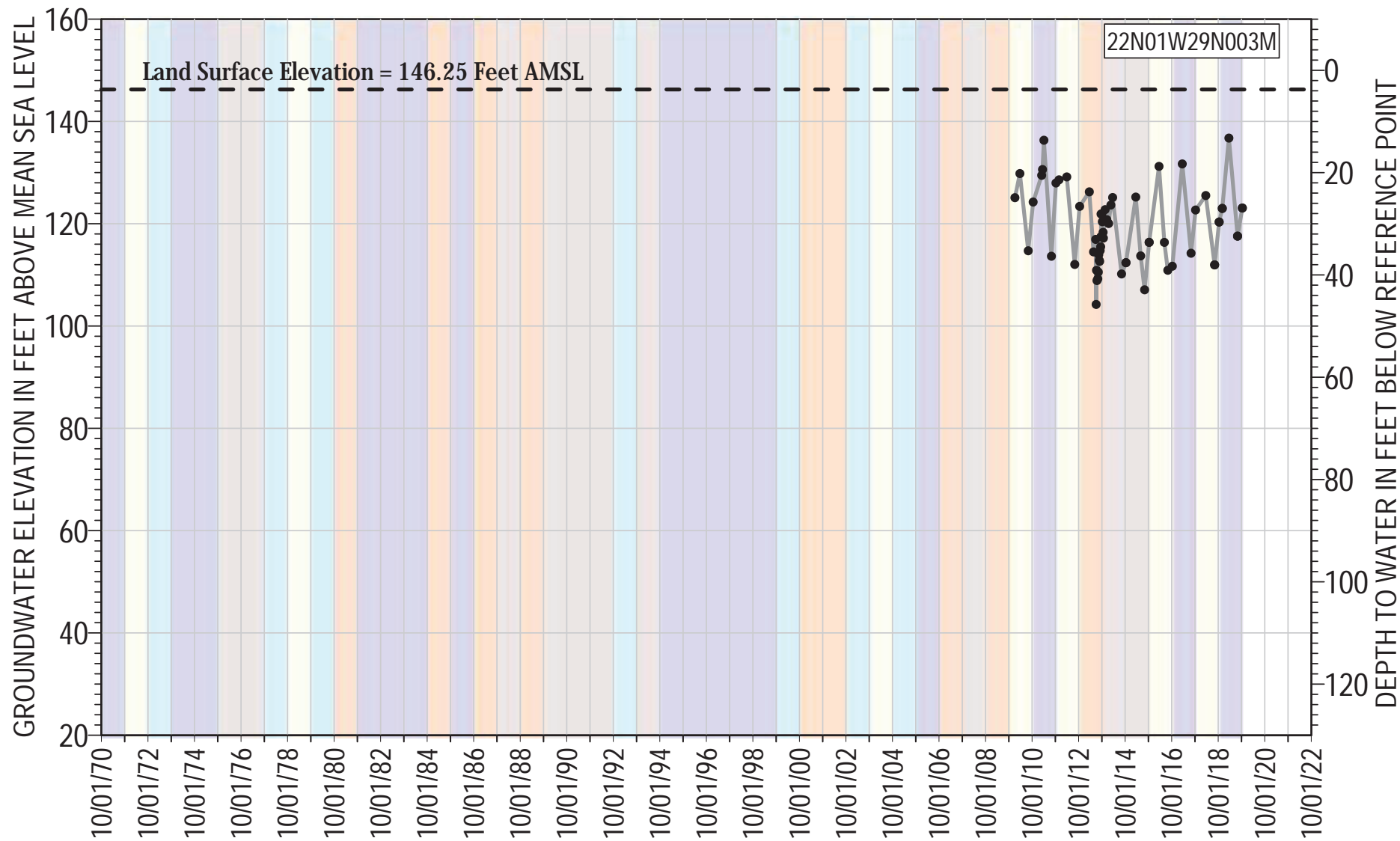

● 22N01W29N003M Groundwater Elevation
 - - Land Surface Elevation

Reference Point Elevation= 149.99 ft AMSL
 Well Type: Observation
 Total Depth: 400 ft bgs
 Well Screen Interval= 189 - 380 ft bgs

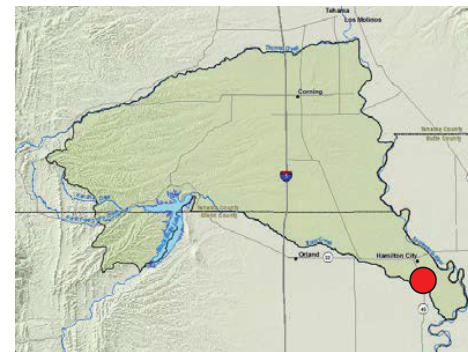

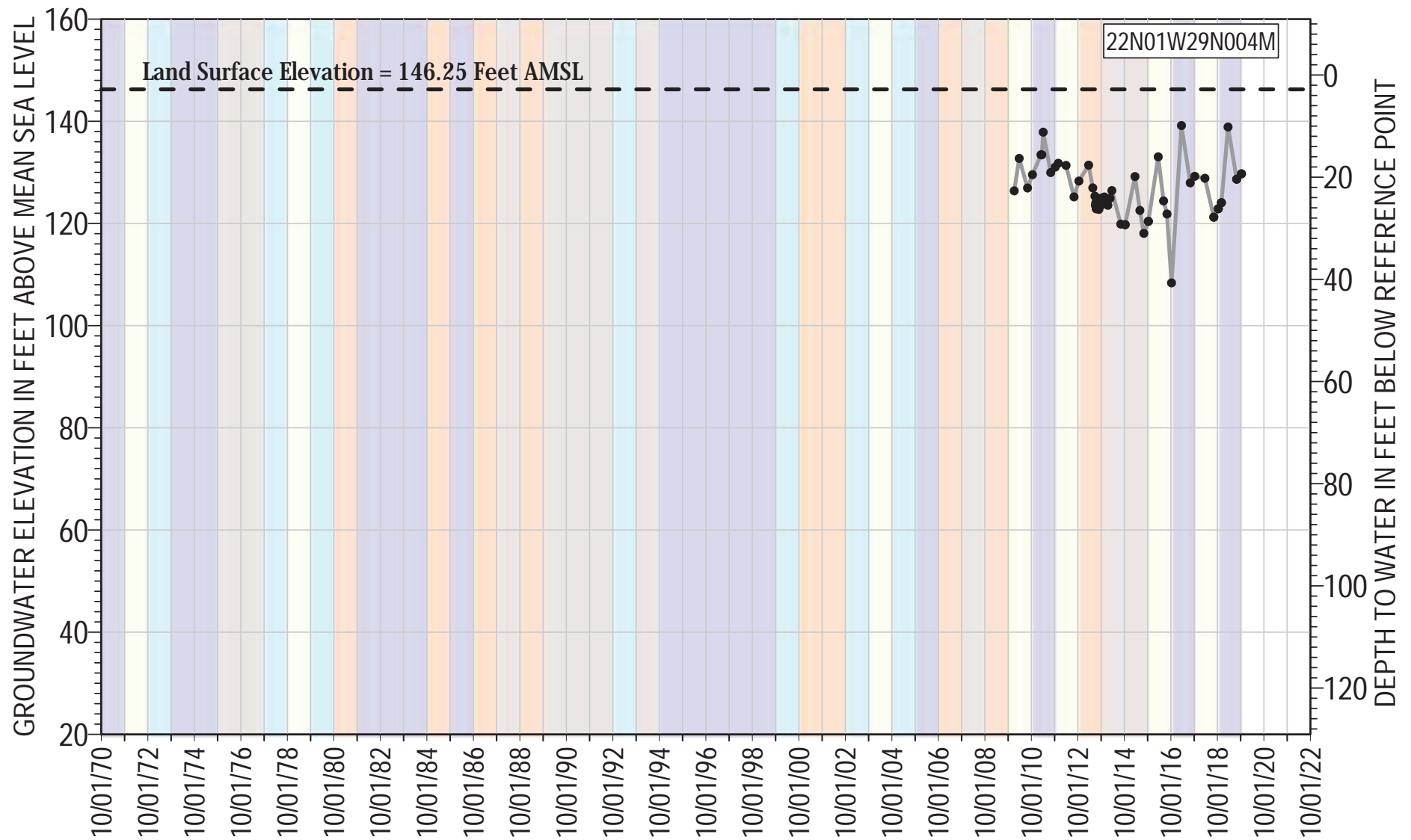

● 22N01W29N004M Groundwater Elevation
 - - Land Surface Elevation

Reference Point Elevation= 149.06 ft AMSL
 Well Type: Observation
 Total Depth: 120 ft bgs
 Well Screen Interval= 89 - 99 ft bgs

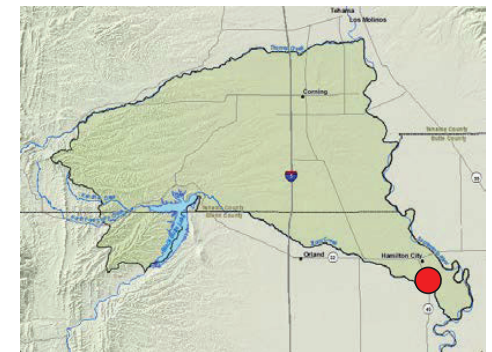

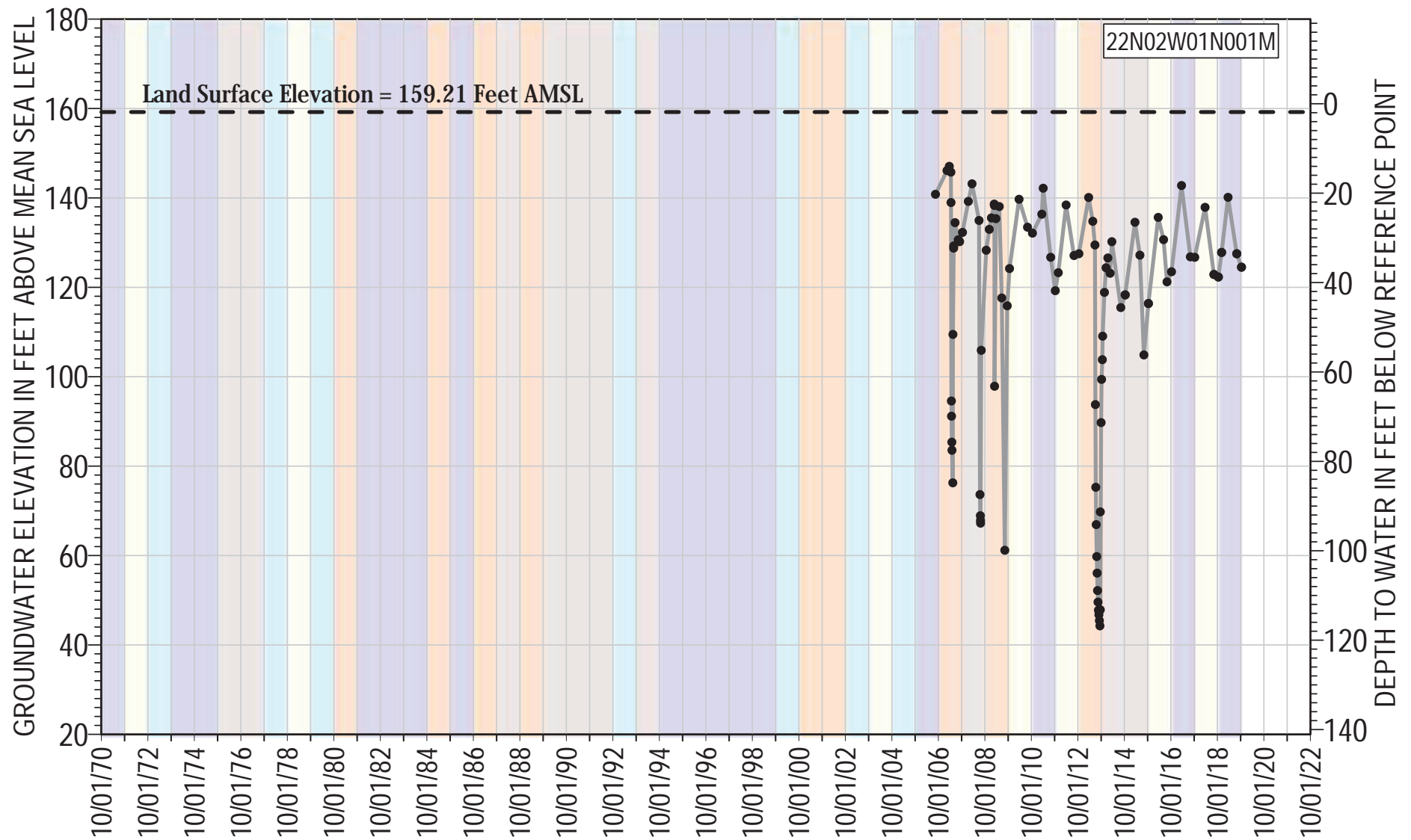

● 22N02W01N001M Groundwater Elevation
 - - Land Surface Elevation

Reference Point Elevation= 161.065 ft AMSL
 Well Type: Observation
 Total Depth: 1100 ft bgs
 Well Screen Interval= 810 - 1050 ft bgs

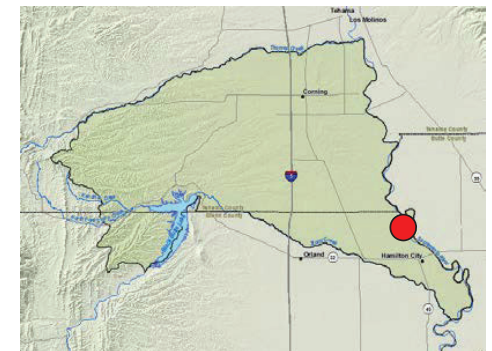

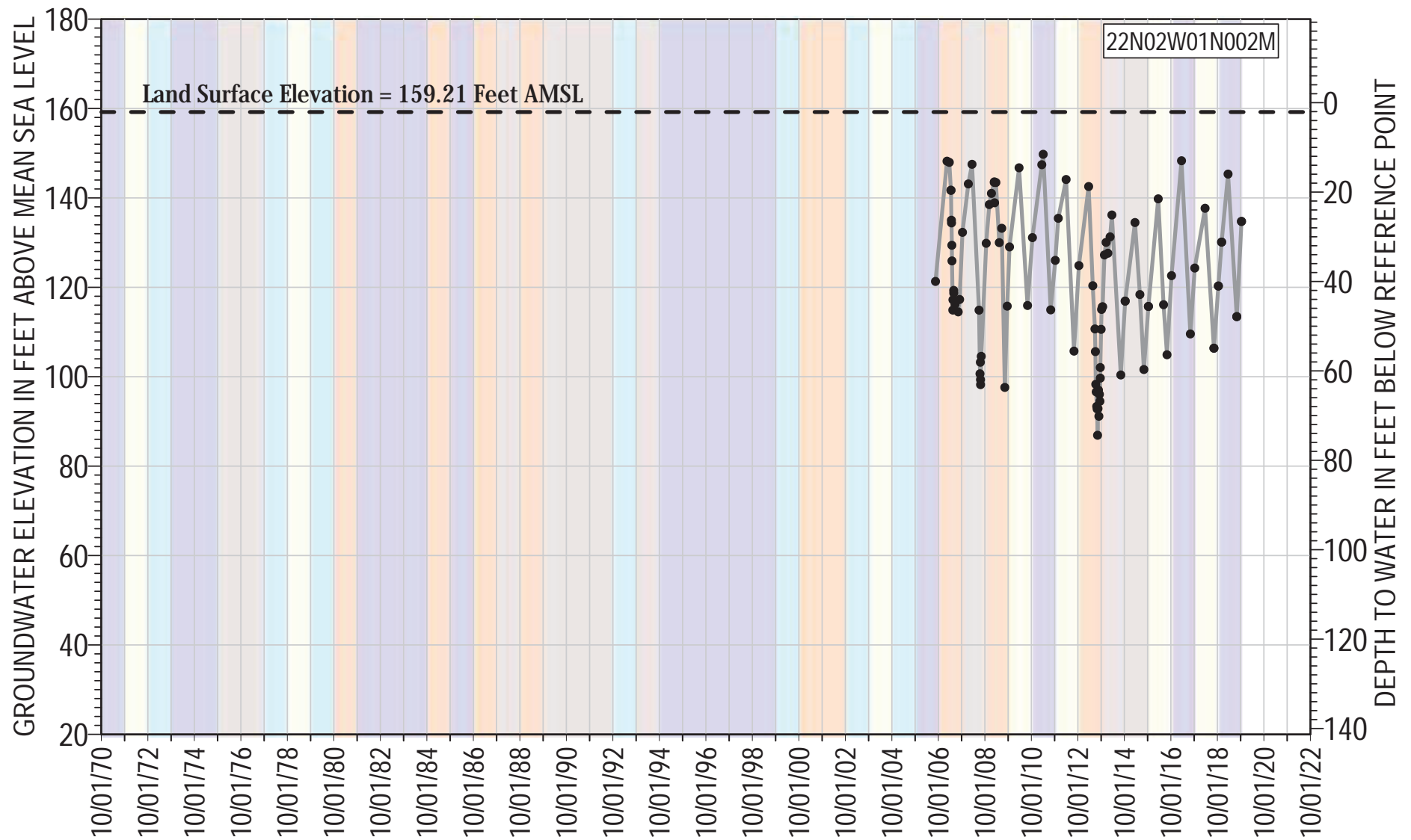

● 22N02W01N002M Groundwater Elevation
 - - Land Surface Elevation

Reference Point Elevation= 161.305 ft AMSL
 Well Type: Observation
 Total Depth: 730 ft bgs
 Well Screen Interval= 700 - 710 ft bgs

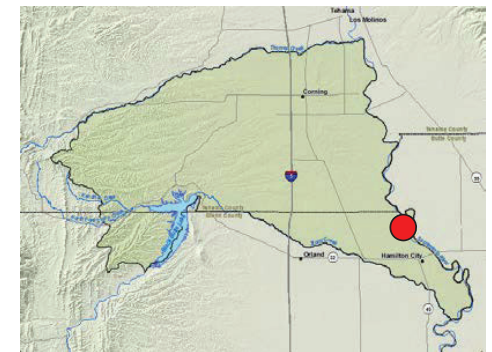

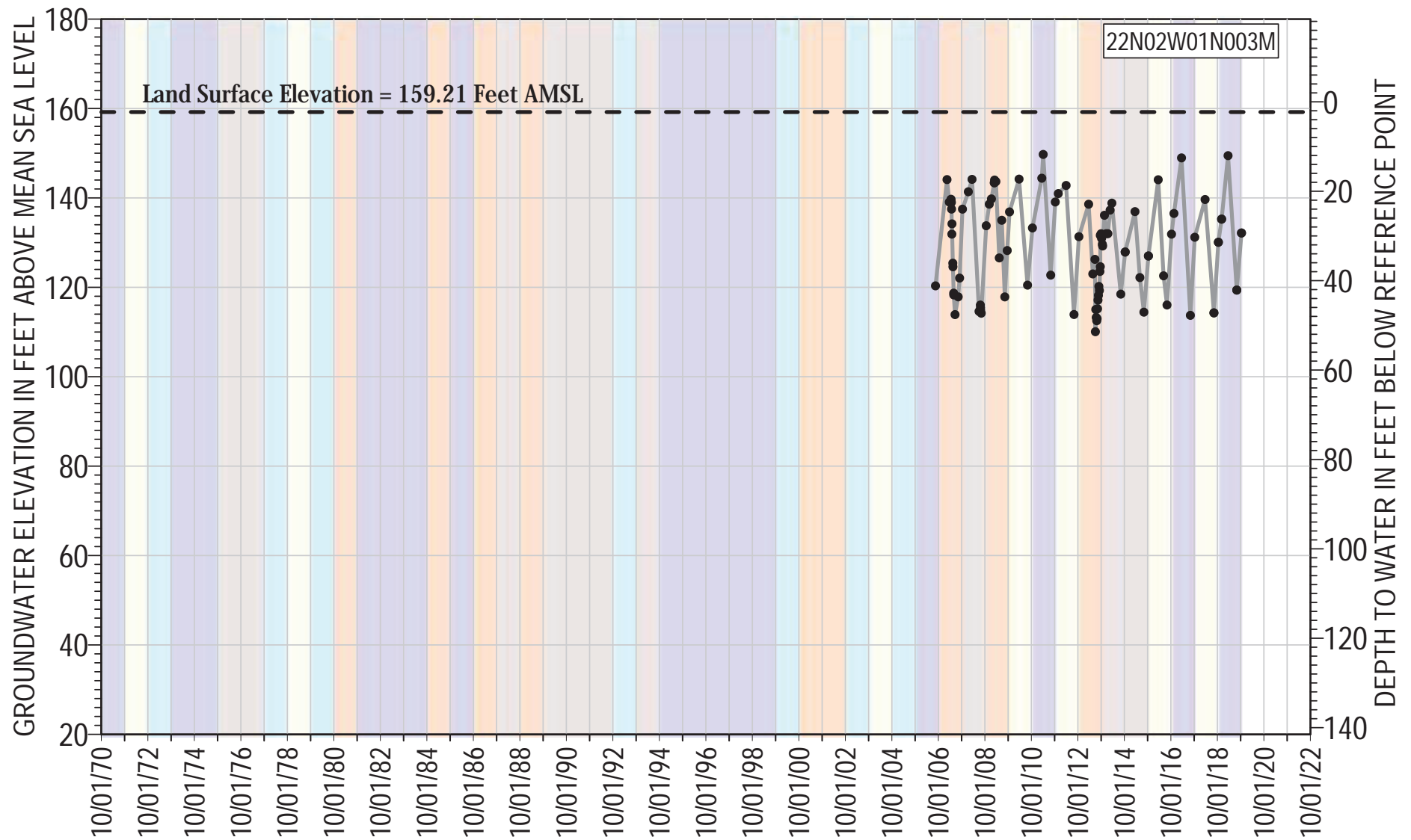

● 22N02W01N003M Groundwater Elevation
 - - Land Surface Elevation

Reference Point Elevation= 161.495 ft AMSL
 Well Type: Observation
 Total Depth: 440 ft bgs
 Well Screen Interval= 210 - 370 ft bgs

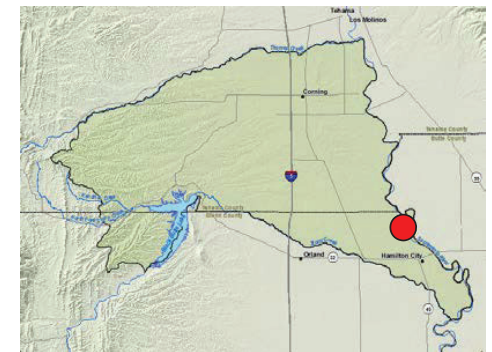

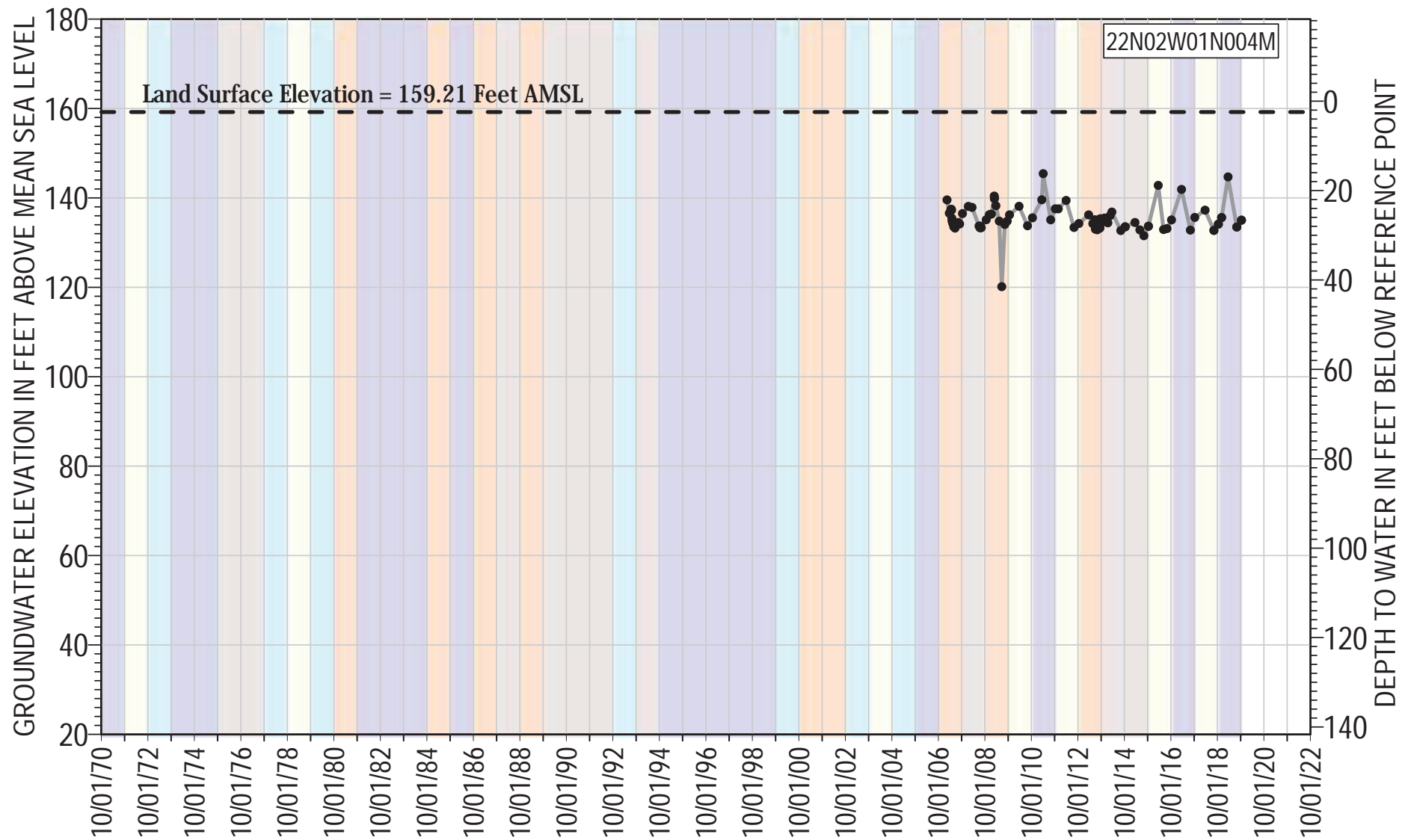

● 22N02W01N004M Groundwater Elevation
 - - Land Surface Elevation

Reference Point Elevation= 161.645 ft AMSL
 Well Type: Observation
 Total Depth: 108 ft bgs
 Well Screen Interval= 70 - 80 ft bgs

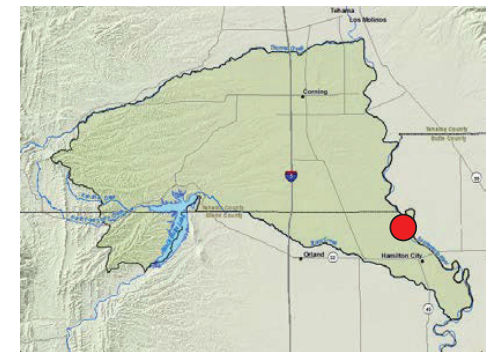

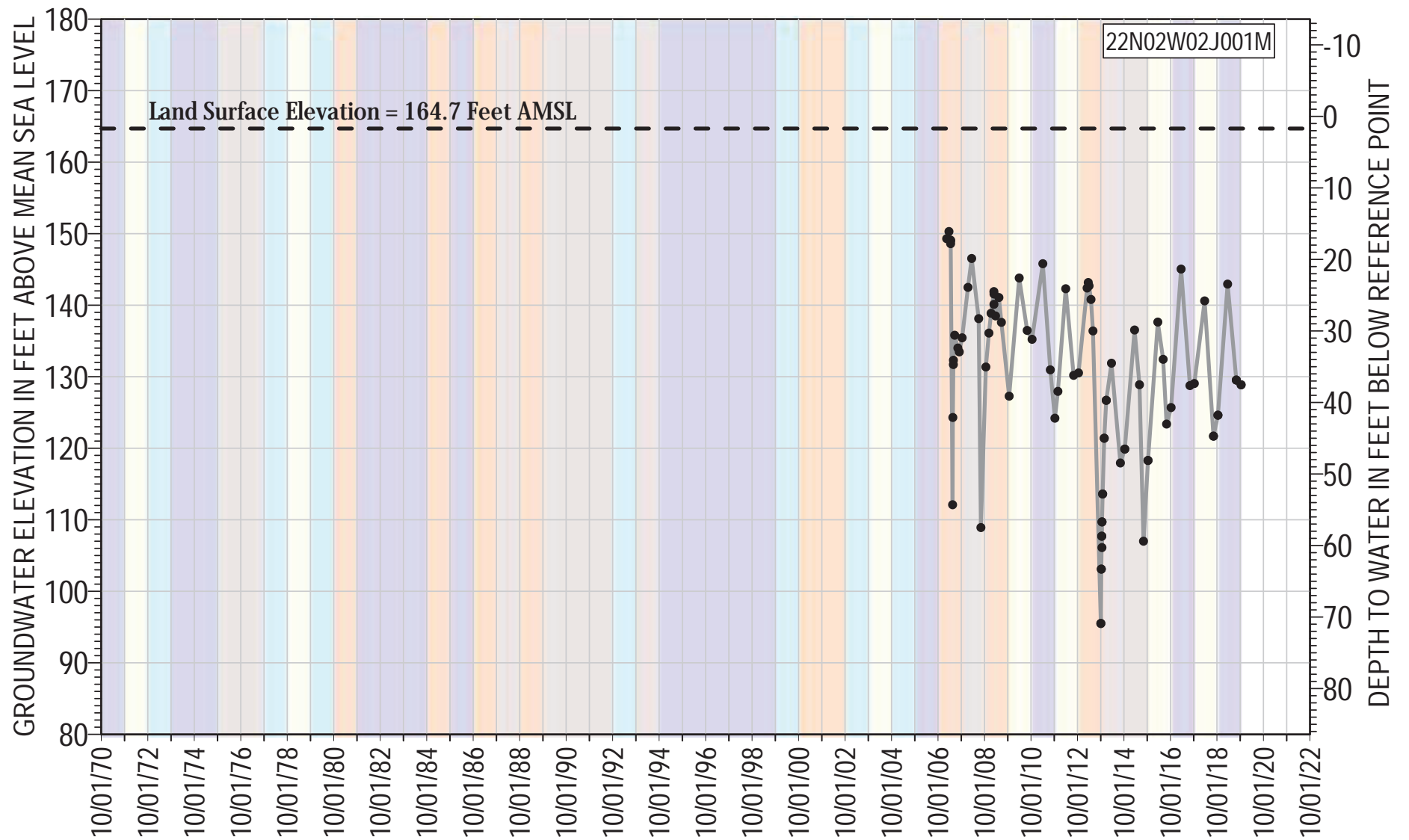

- 22N02W02J001M Groundwater Elevation
- - Land Surface Elevation

Reference Point Elevation= 166.4 ft AMSL
 Well Type: Irrigation
 Total Depth: 1350 ft bgs
 Well Screen Interval= 800 - 1300 ft bgs

Water Year Classification

- Wet
- Above Normal
- Below Normal
- Dry
- Critically Dry

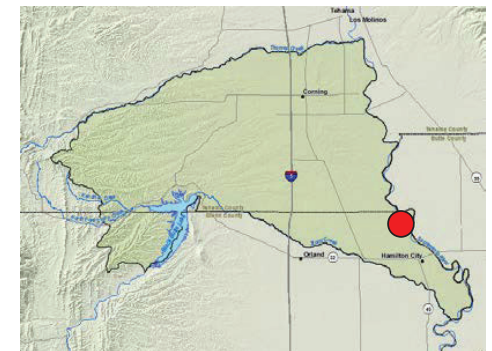

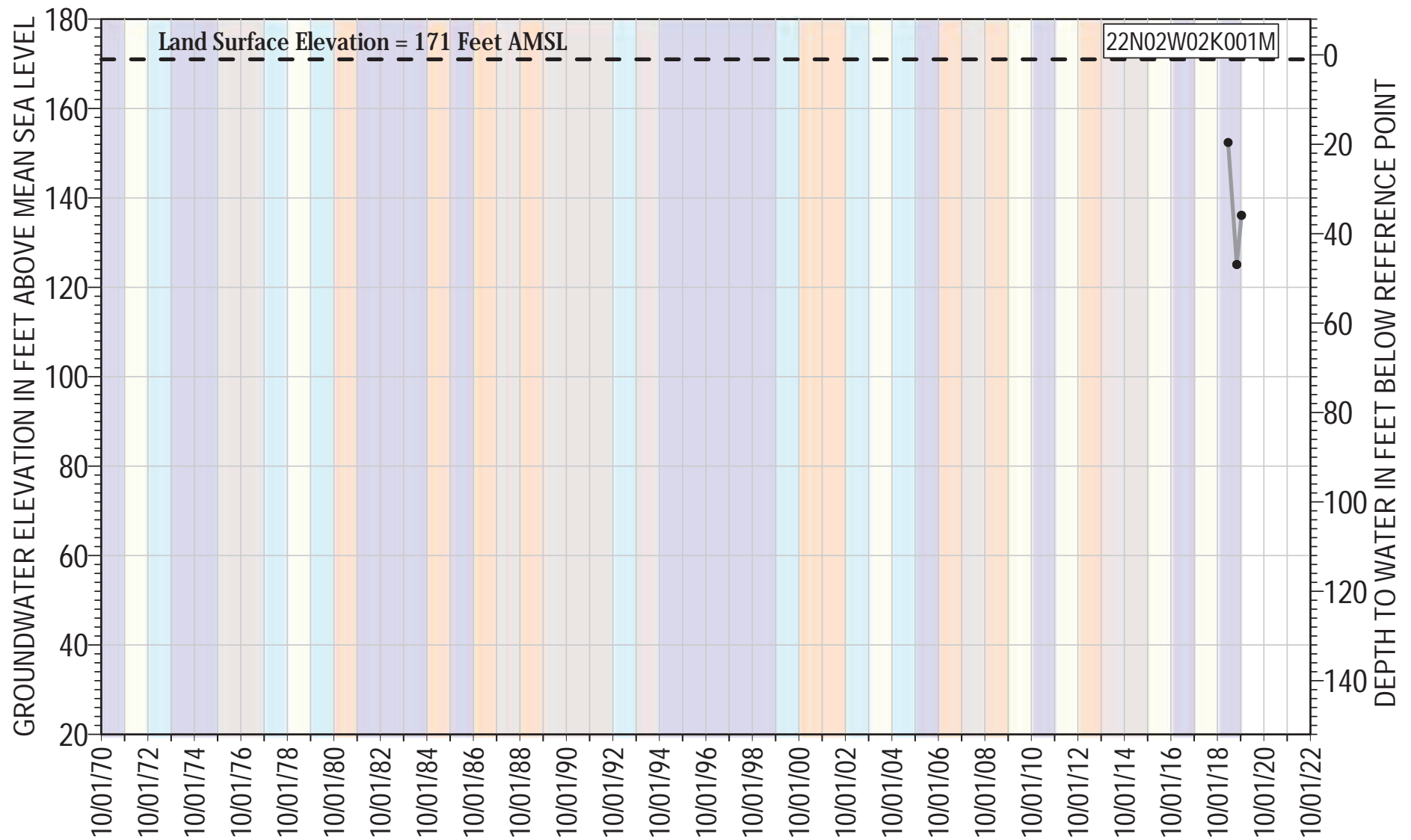

● 22N02W02K001M Groundwater Elevation
 - - Land Surface Elevation

Reference Point Elevation= 172 ft AMSL
 Well Type: Irrigation
 Total Depth: 250 ft bgs
 Well Screen Interval= 80 - 250 ft bgs

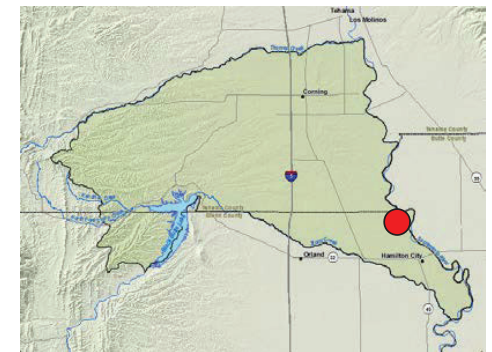

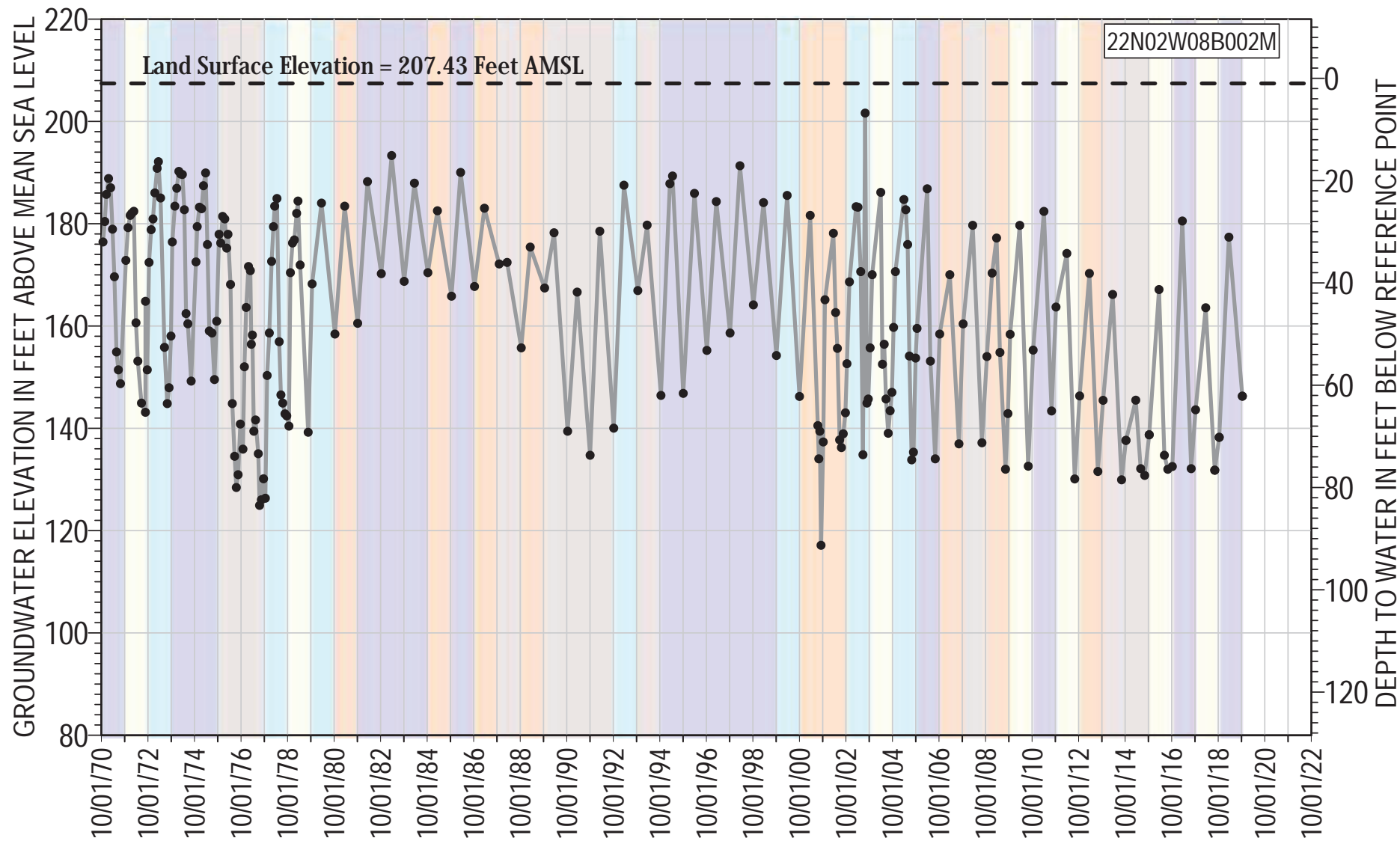

● 22N02W08B002M Groundwater Elevation
 - - Land Surface Elevation

Reference Point Elevation= 208.43 ft AMSL
 Well Type: Other
 Total Depth: 165 ft bgs
 Well Screen Interval= Unknown ft bgs

Water Year Classification

- Wet
- Dry
- Above Normal
- Critically Dry
- Below Normal

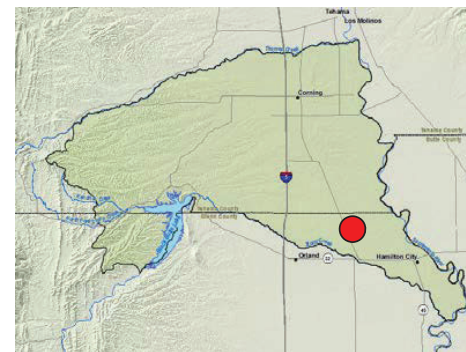

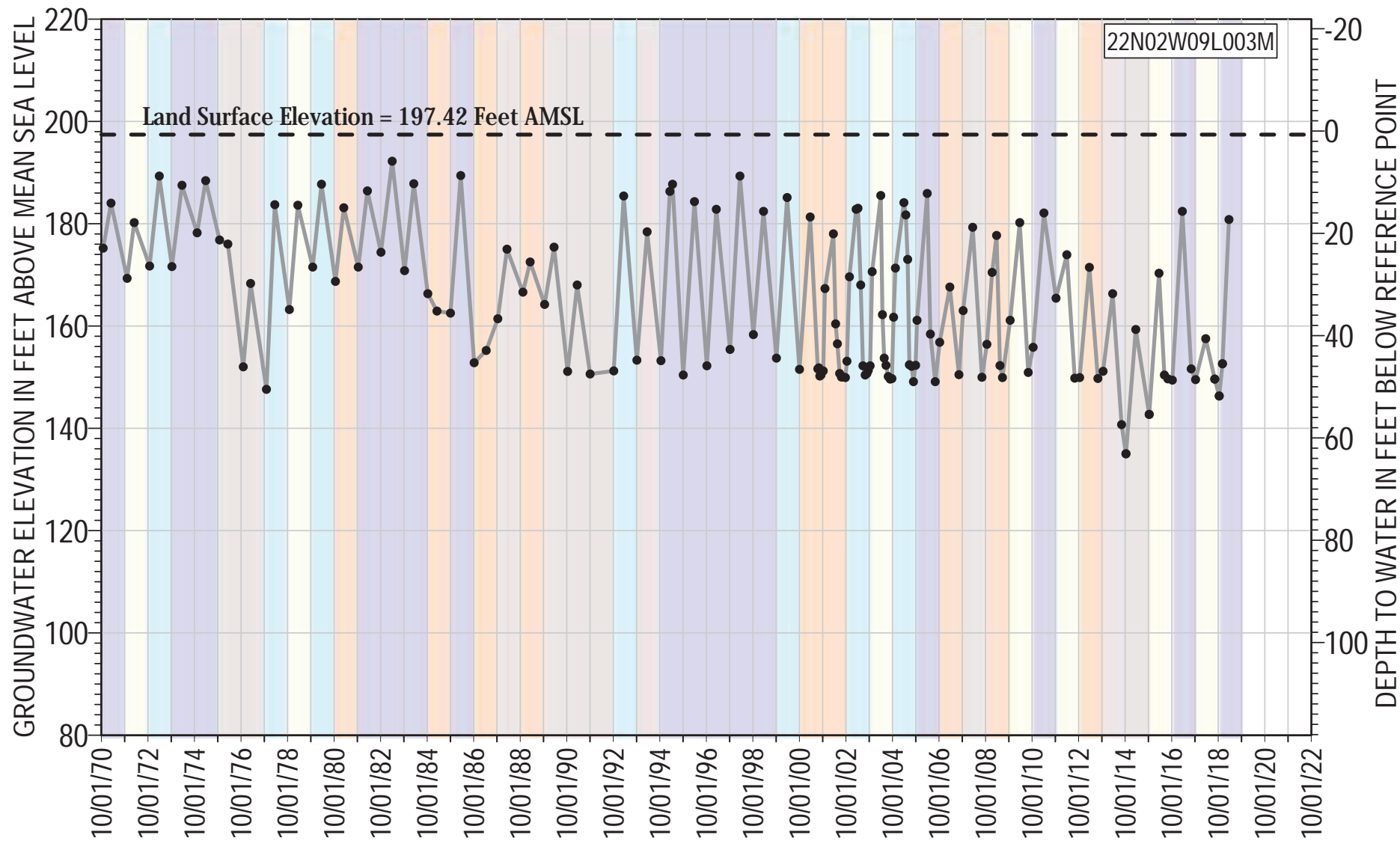

● 22N02W09L003M Groundwater Elevation
 - - Land Surface Elevation

Reference Point Elevation= 198.12 ft AMSL
 Well Type: Irrigation
 Total Depth: 550 ft bgs
 Well Screen Interval= 40 - 536 ft bgs

Water Year Classification

Wet	Dry
Above Normal	Critically Dry
Below Normal	

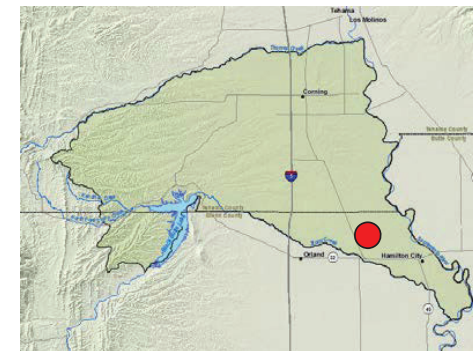

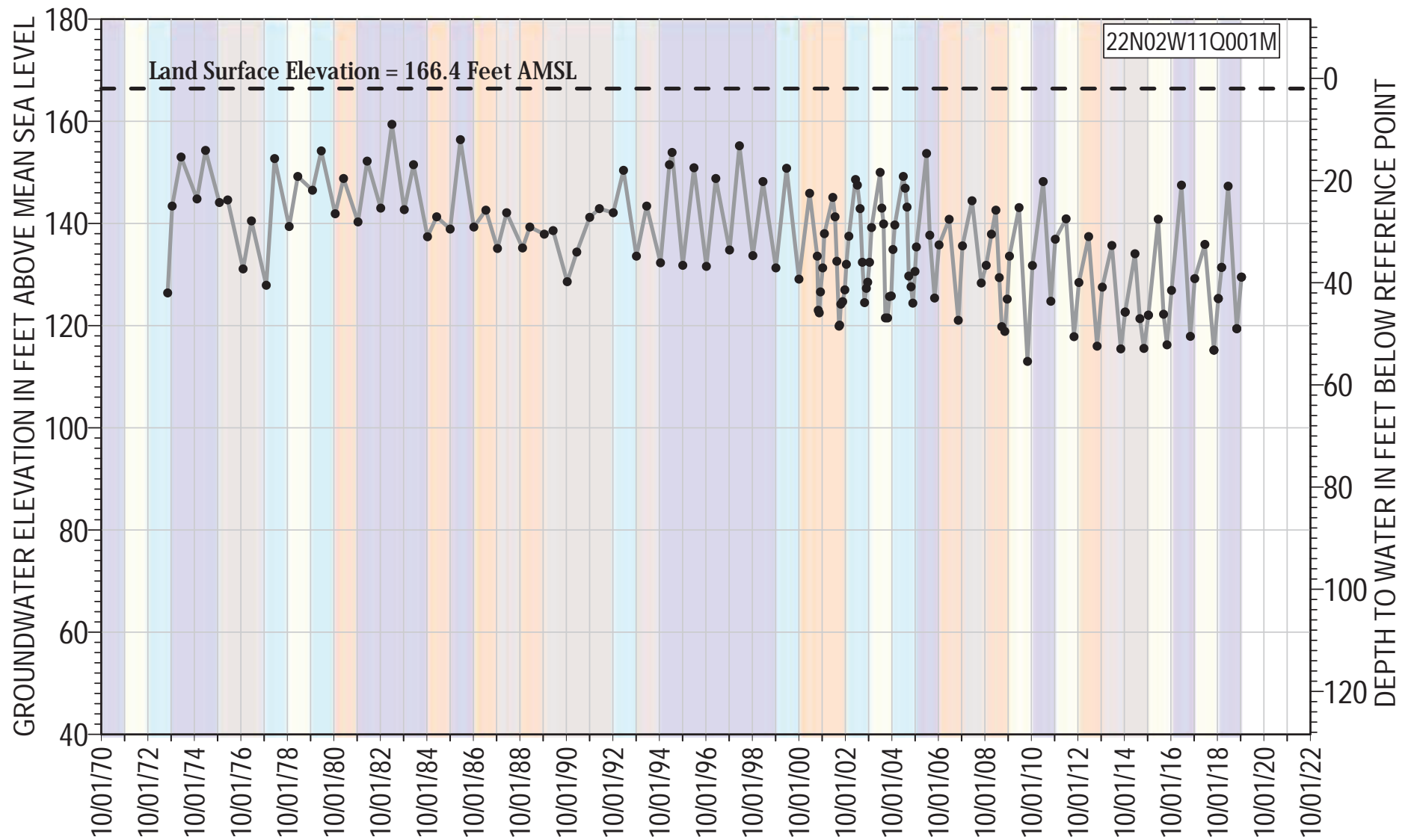

● 22N02W11Q001M Groundwater Elevation
 - - Land Surface Elevation

Reference Point Elevation= 168.4 ft AMSL
 Well Type: Irrigation
 Total Depth: 240 ft bgs
 Well Screen Interval= 12 - 239 ft bgs

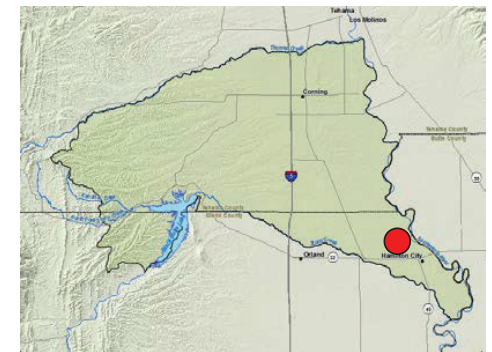

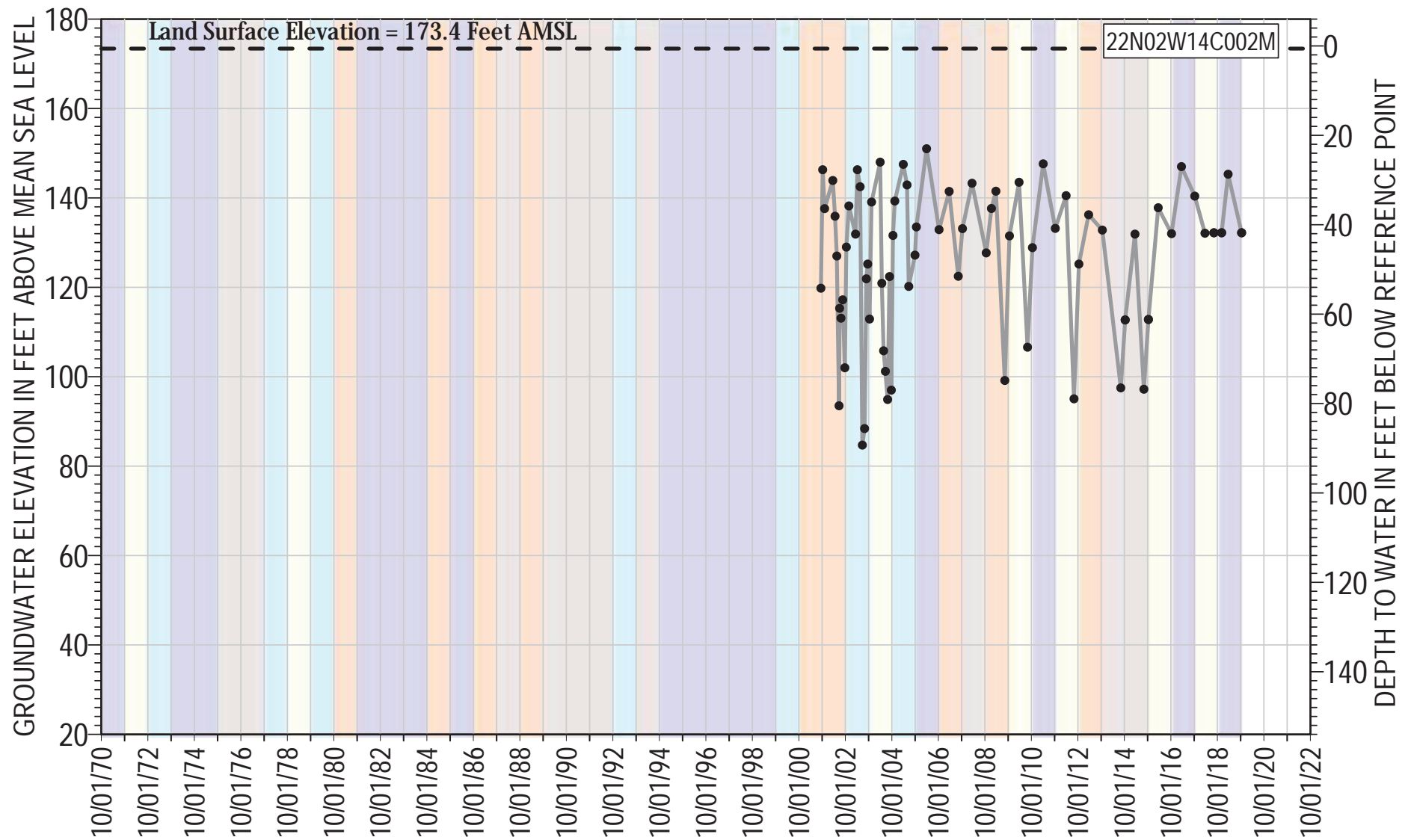

● 22N02W14C002M Groundwater Elevation
 - - Land Surface Elevation

Reference Point Elevation= 174 ft AMSL
 Well Type: Irrigation
 Total Depth: 540 ft bgs
 Well Screen Interval= 180 - 540 ft bgs

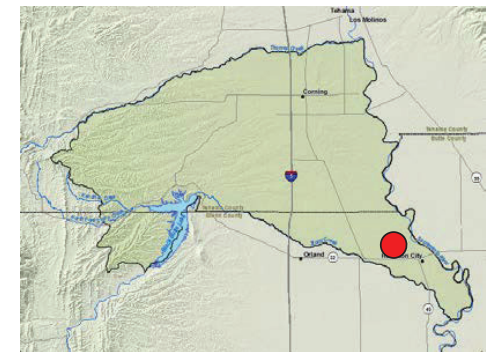

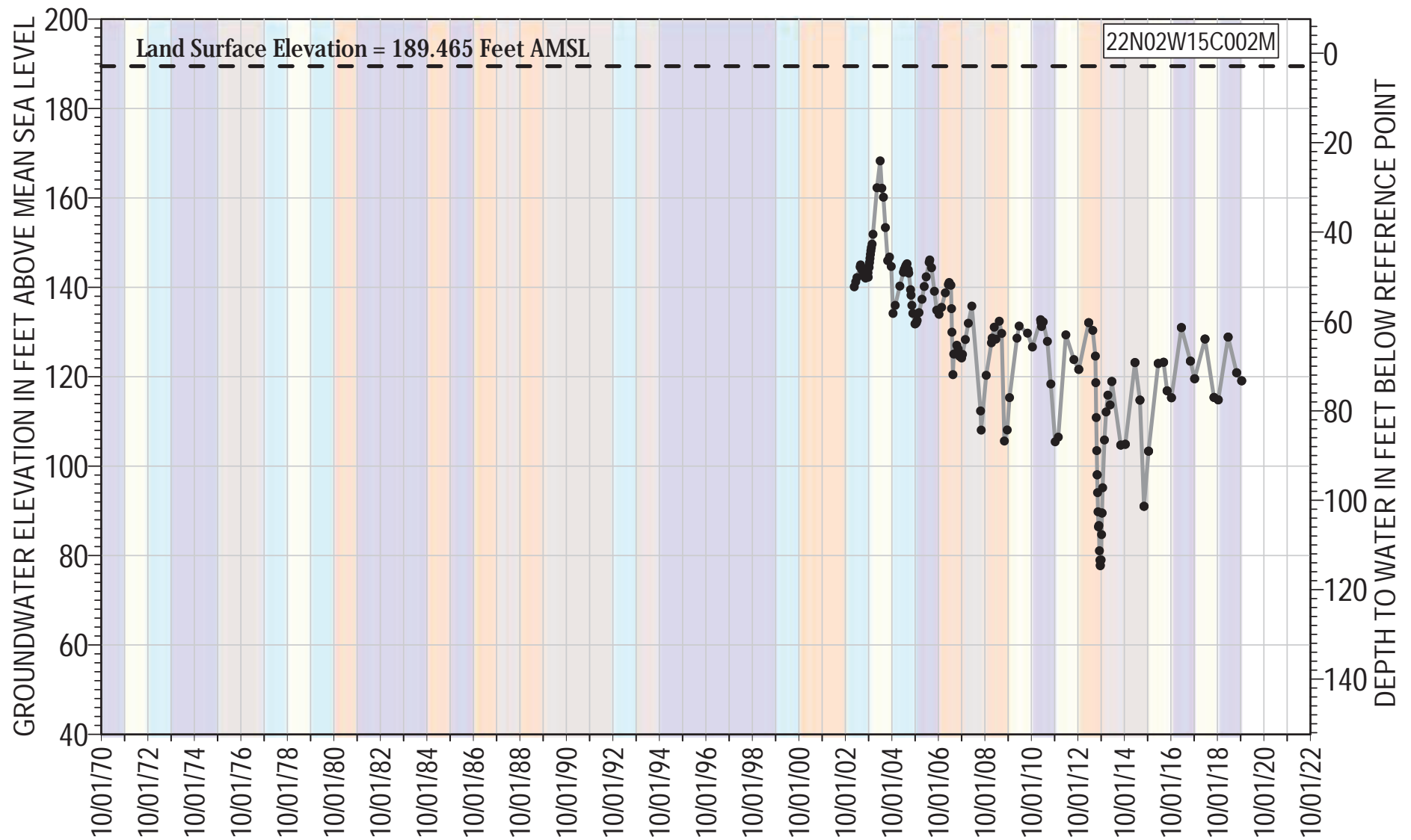

● 22N02W15C002M Groundwater Elevation
 - - Land Surface Elevation

Reference Point Elevation= 192.365 ft AMSL
 Well Type: Observation
 Total Depth: 825 ft bgs
 Well Screen Interval= 760 - 781 ft bgs

Water Year Classification

Wet	Dry
Above Normal	Critically Dry
Below Normal	

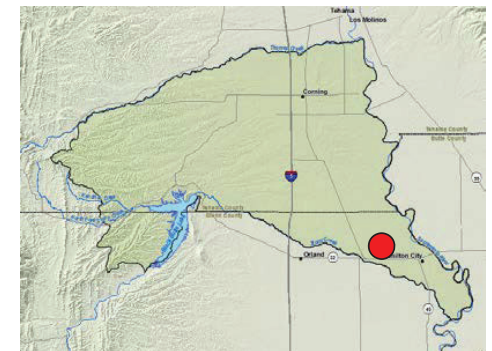

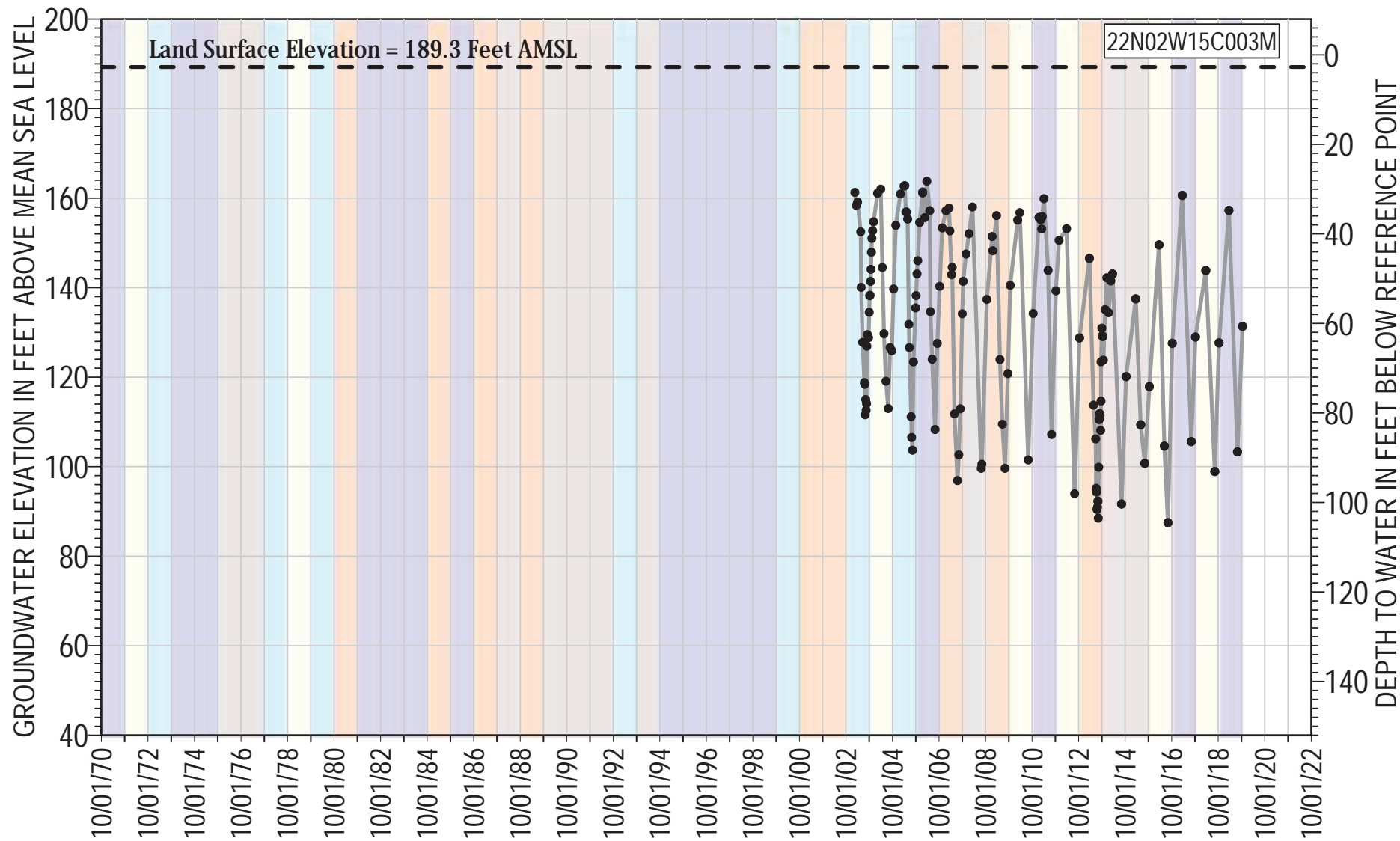

● 22N02W15C003M Groundwater Elevation
 - - Land Surface Elevation

Reference Point Elevation= 192.01 ft AMSL
 Well Type: Observation
 Total Depth: 422 ft bgs
 Well Screen Interval= 370 - 380 ft bgs

Water Year Classification

- Wet
- Above Normal
- Below Normal
- Dry
- Critically Dry

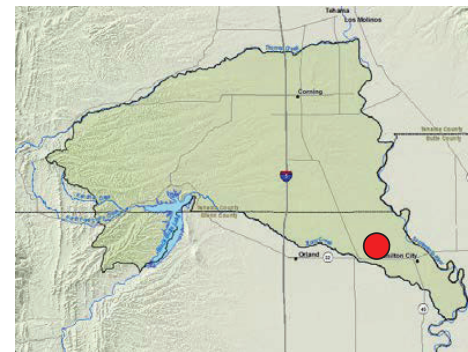

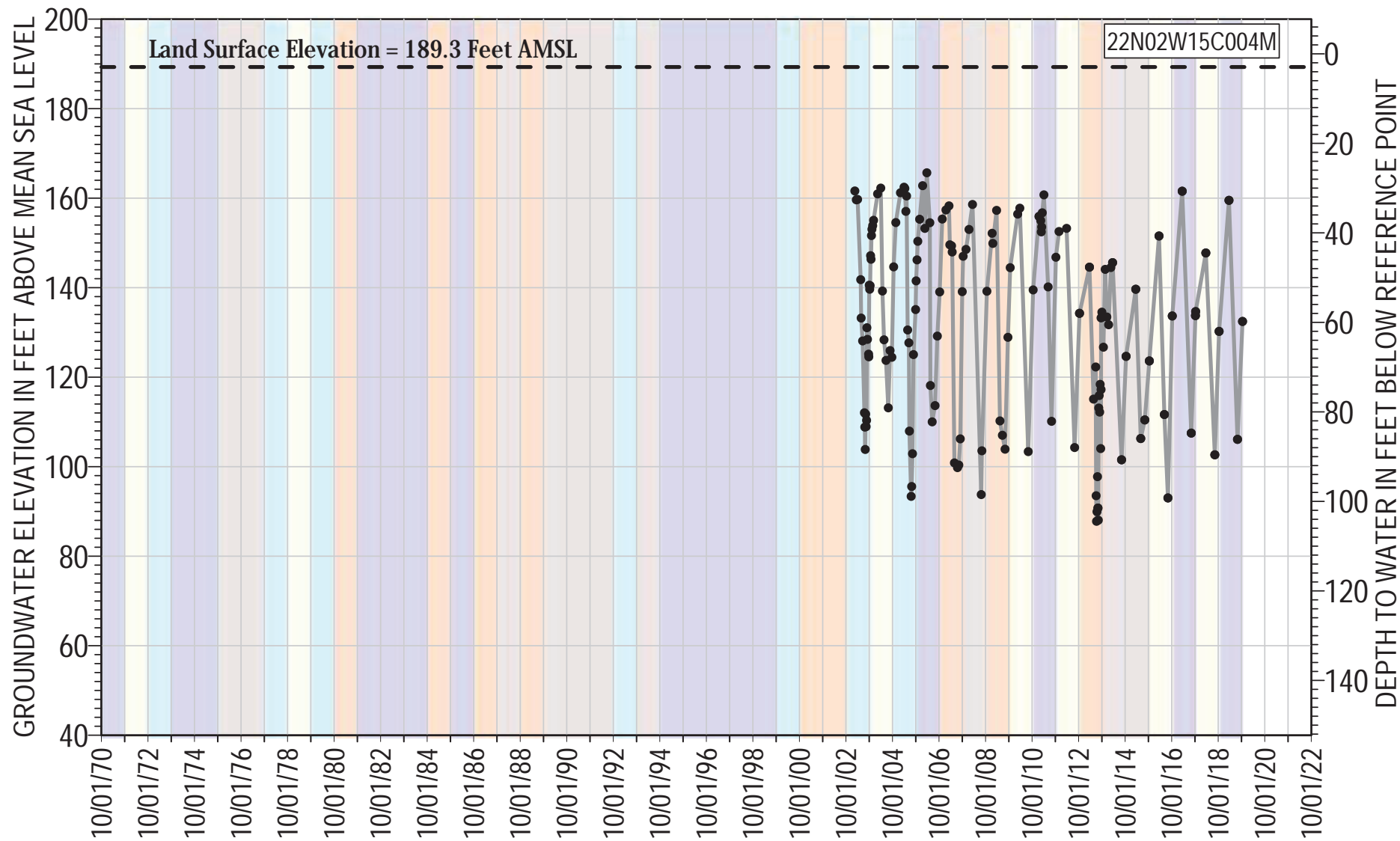

● 22N02W15C004M Groundwater Elevation
 - - Land Surface Elevation

Reference Point Elevation= 192.245 ft AMSL
 Well Type: Observation
 Total Depth: 258 ft bgs
 Well Screen Interval= 210 - 220 ft bgs

Water Year Classification

- Wet
- Dry
- Above Normal
- Critically Dry
- Below Normal

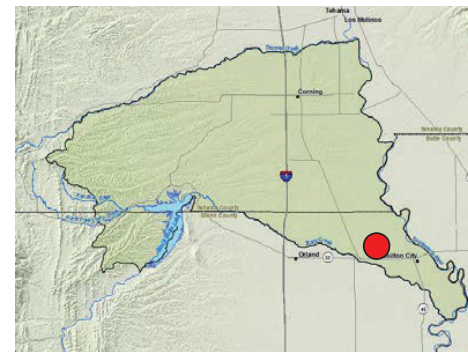

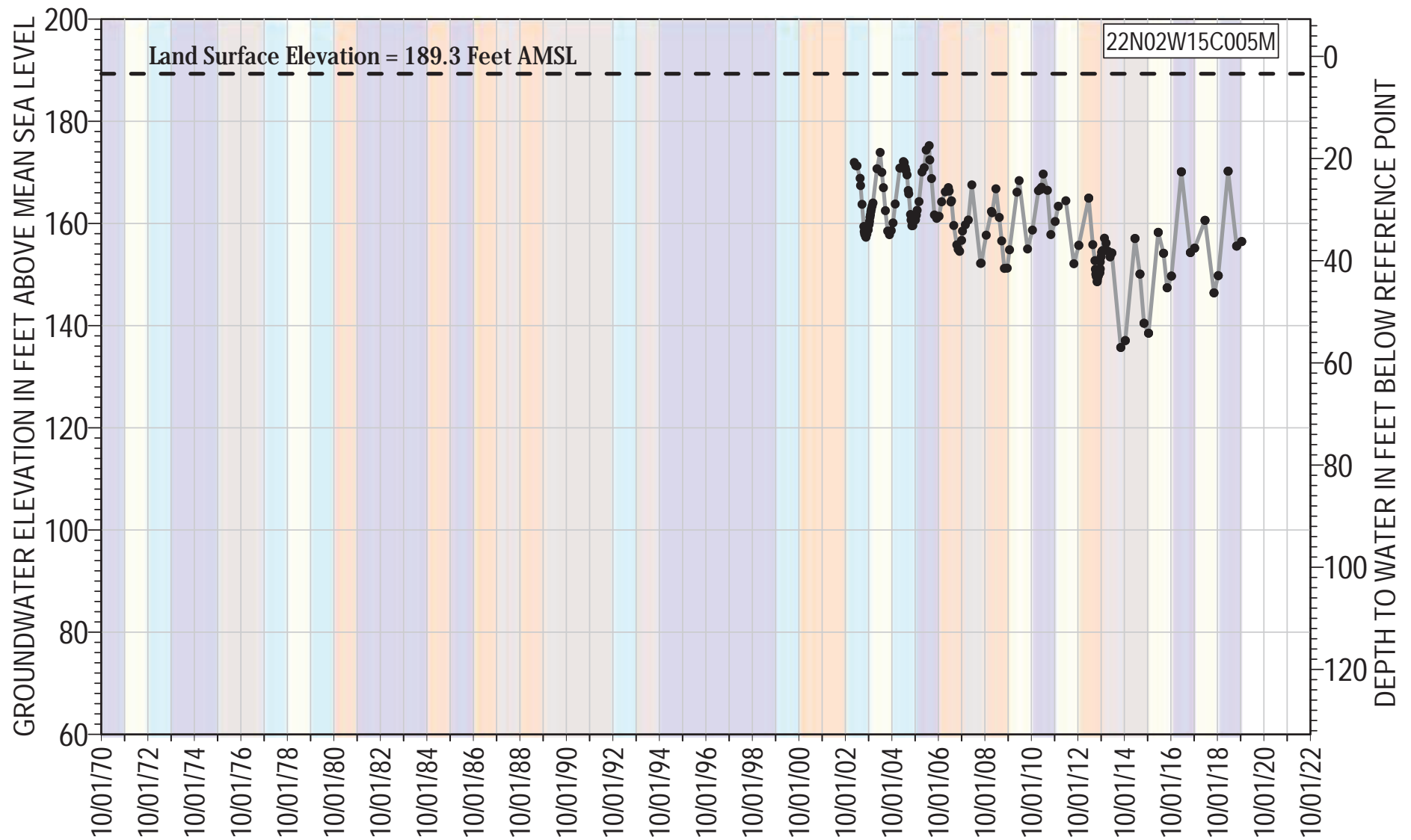

● 22N02W15C005M Groundwater Elevation
 - - Land Surface Elevation

Reference Point Elevation= 192.705 ft AMSL
 Well Type: Observation
 Total Depth: 100 ft bgs
 Well Screen Interval= 60 - 70 ft bgs

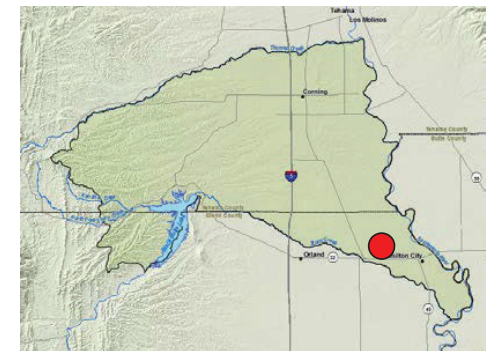

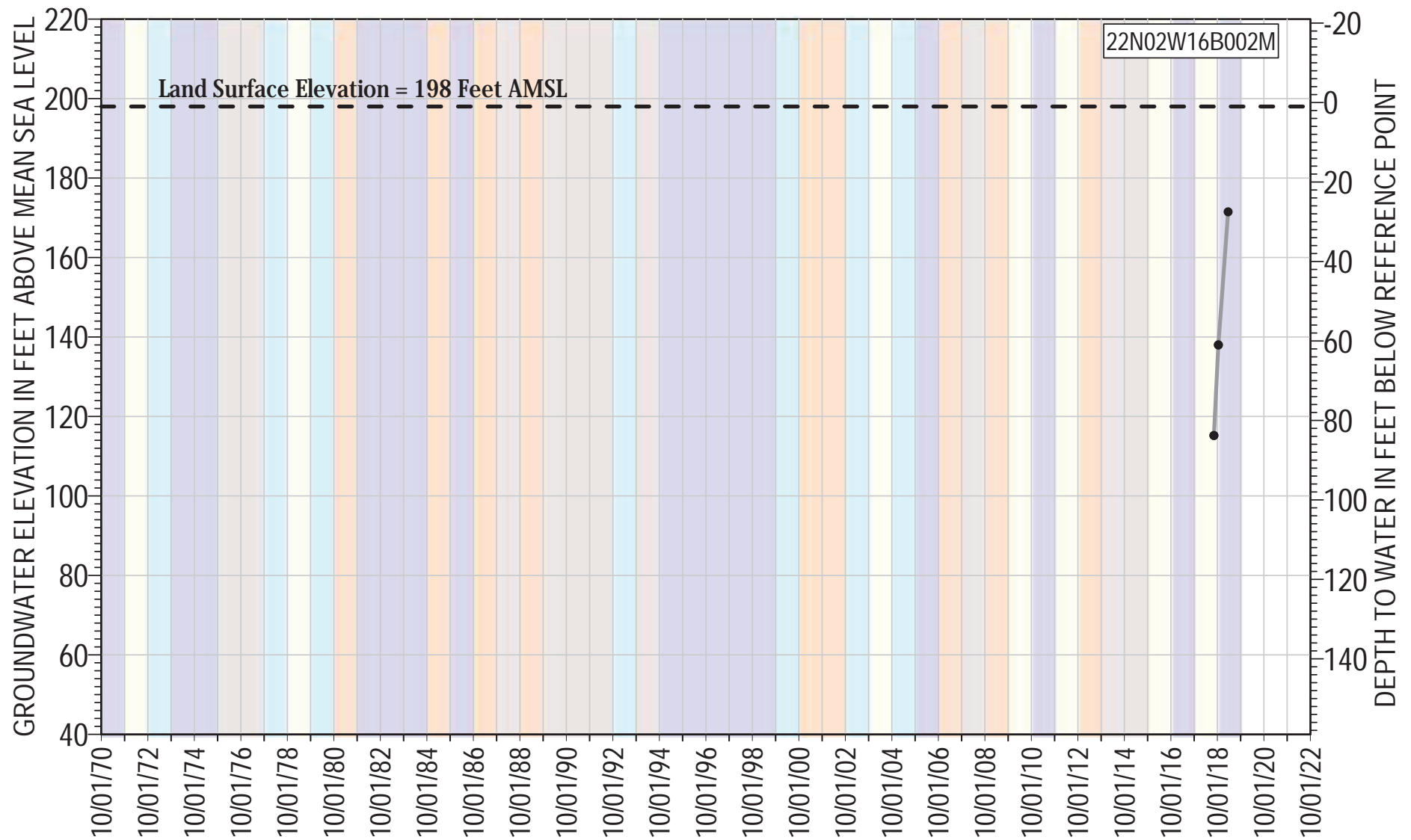

● — ● 22N02W16B002M Groundwater Elevation Reference Point Elevation= 199 ft AMSL
 - - - Land Surface Elevation Well Type: Irrigation
 Total Depth: 349 ft bgs
 Well Screen Interval= 150 - 349 ft bgs

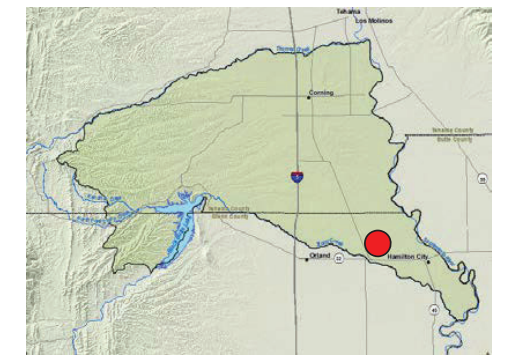

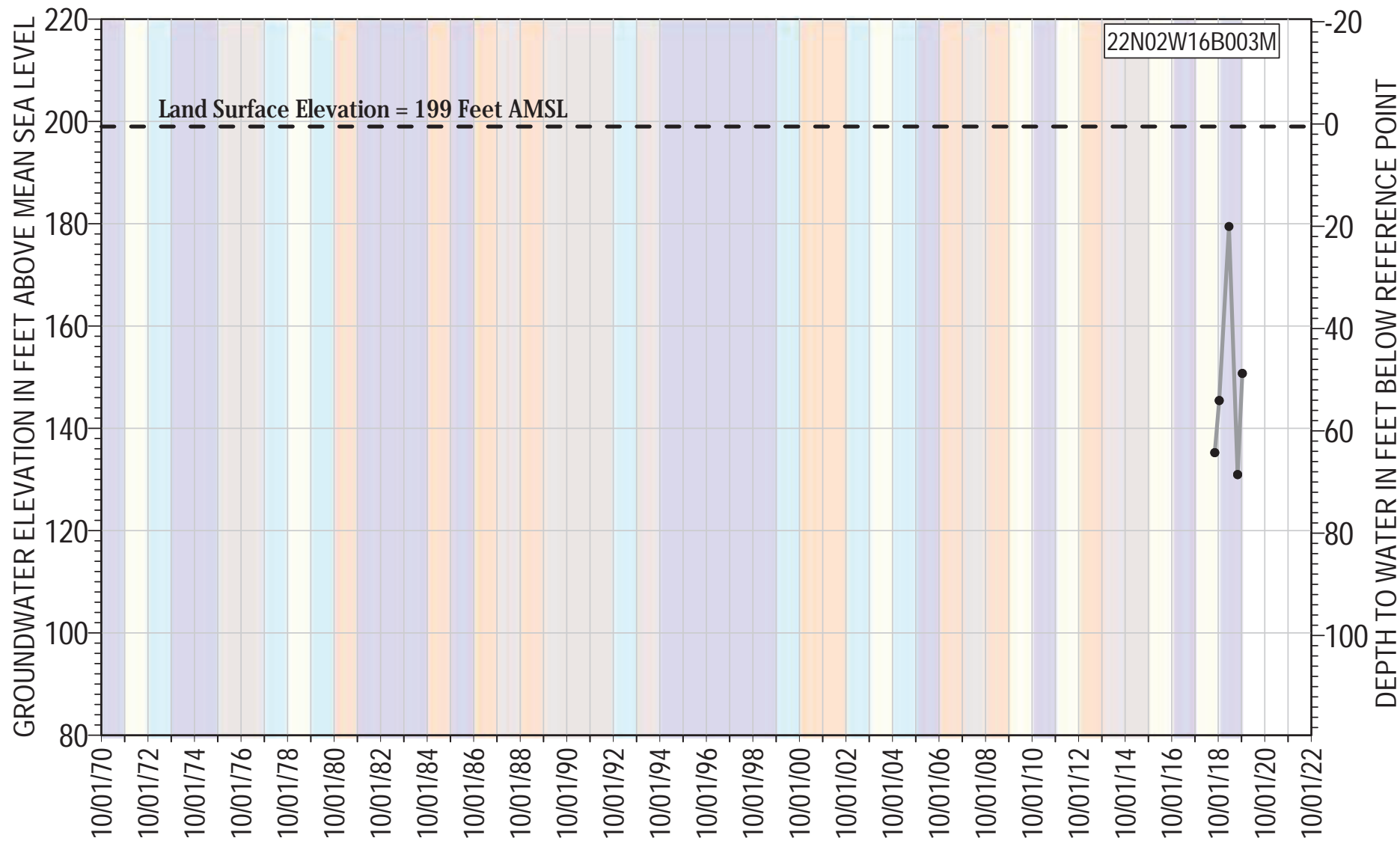

● 22N02W16B003M Groundwater Elevation
 - - Land Surface Elevation

Reference Point Elevation= 199.5 ft AMSL
 Well Type: Domestic
 Total Depth: 163 ft bgs
 Well Screen Interval= 147 - 163 ft bgs

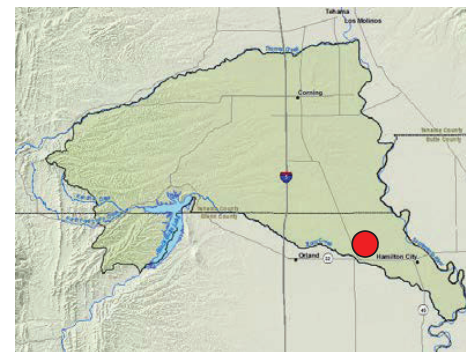

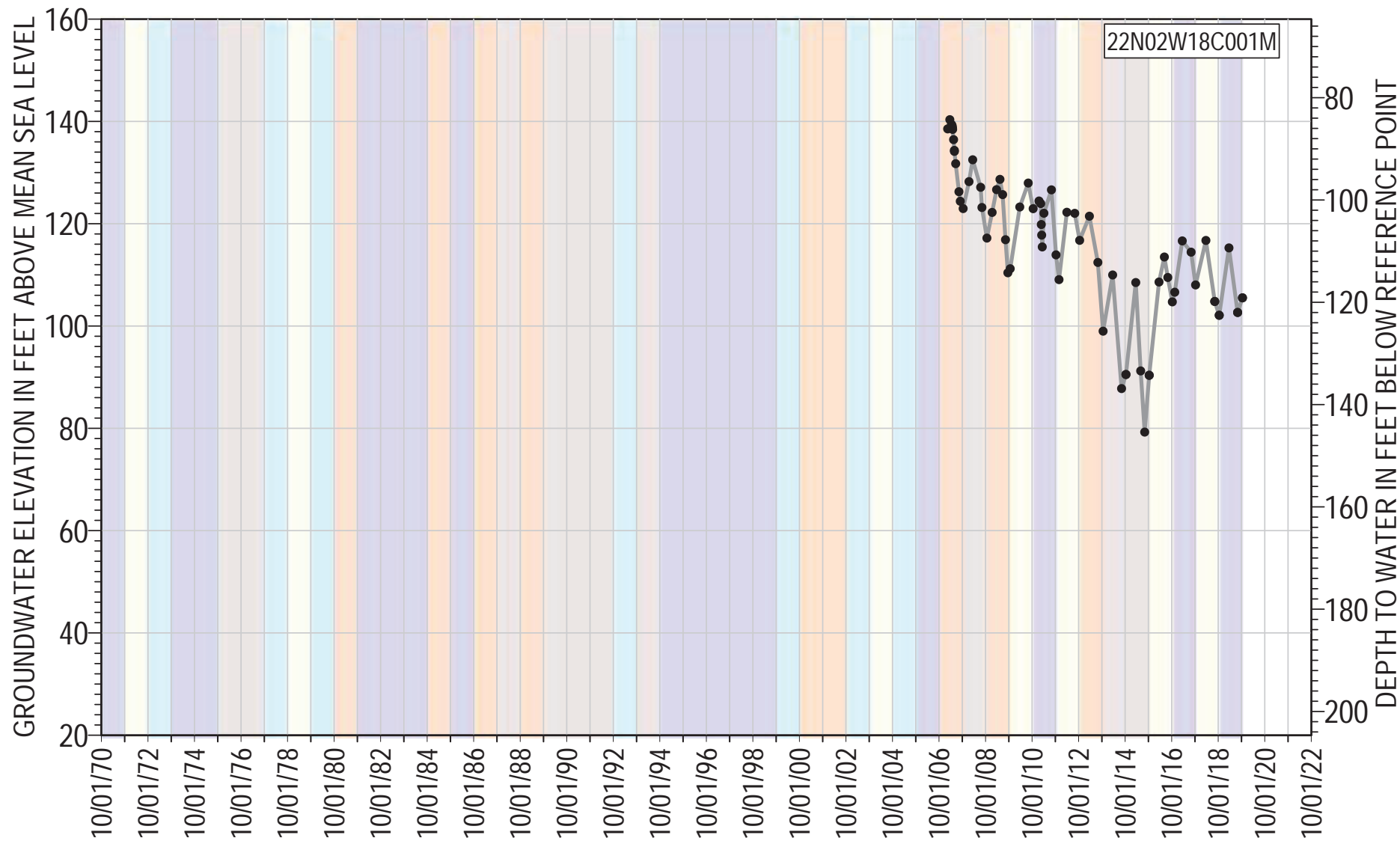

● 22N02W18C001M Groundwater Elevation

Reference Point Elevation= 224.64 ft AMSL
 Well Type: Observation
 Total Depth: 1062 ft bgs
 Well Screen Interval= 841 - 1029 ft bgs

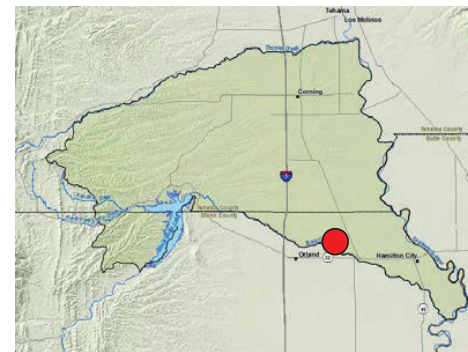

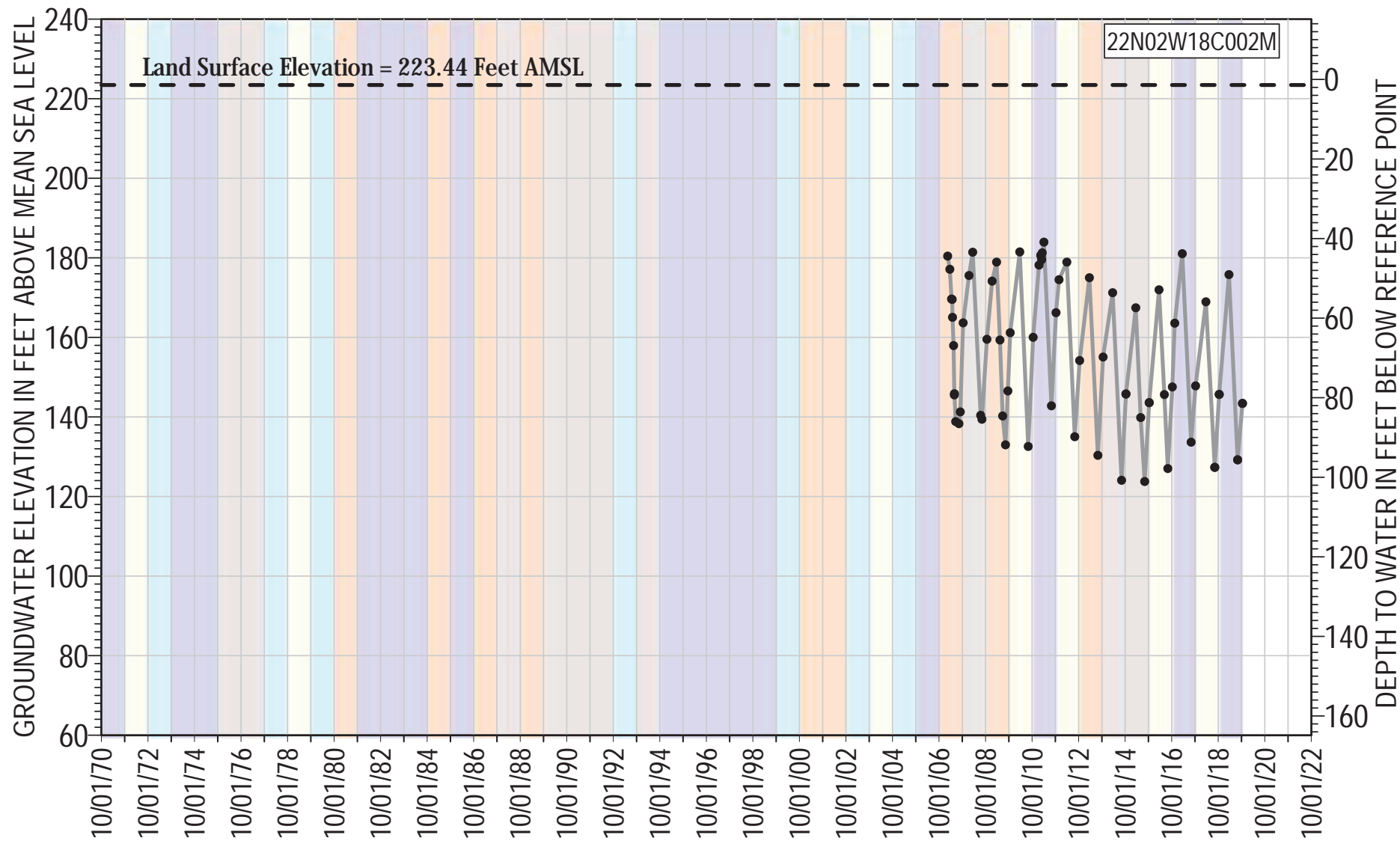

● 22N02W18C002M Groundwater Elevation
 - - Land Surface Elevation

Reference Point Elevation = 224.84 ft AMSL
 Well Type: Observation
 Total Depth: 482 ft bgs
 Well Screen Interval = 414 - 434 ft bgs

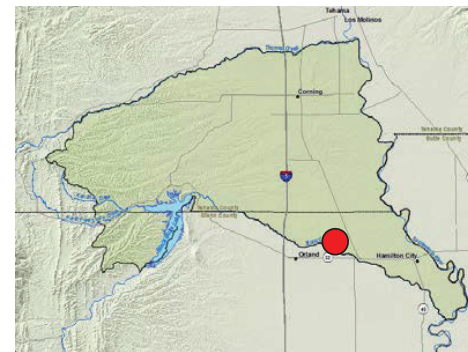

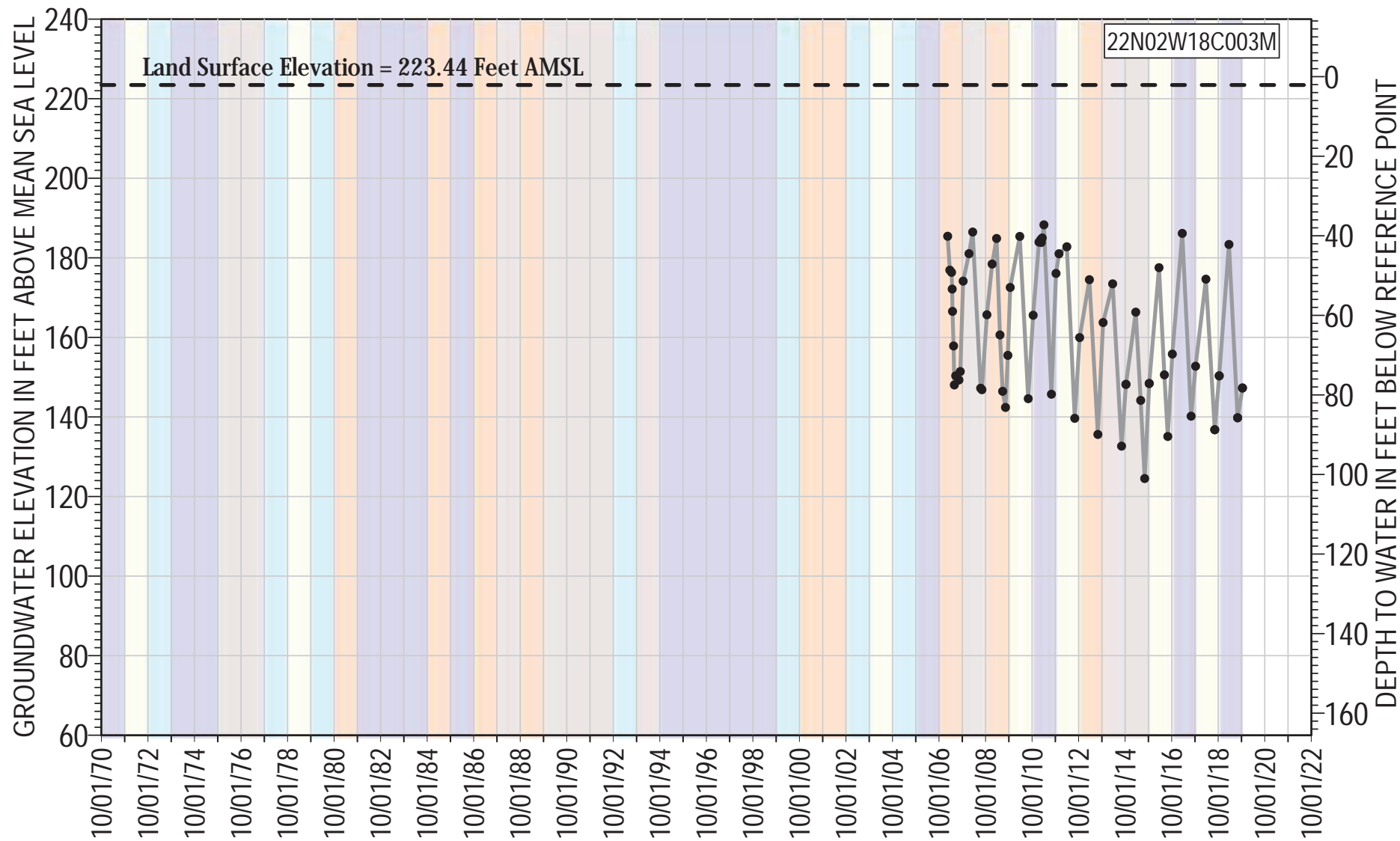

● 22N02W18C003M Groundwater Elevation
 - - Land Surface Elevation

Reference Point Elevation= 225.54 ft AMSL
 Well Type: Observation
 Total Depth: 188 ft bgs
 Well Screen Interval= 165 - 175 ft bgs

Water Year Classification

- Wet
- Dry
- Above Normal
- Critically Dry
- Below Normal

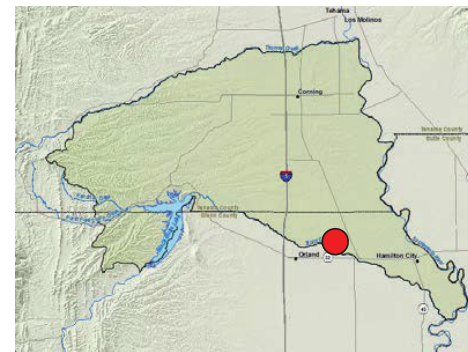

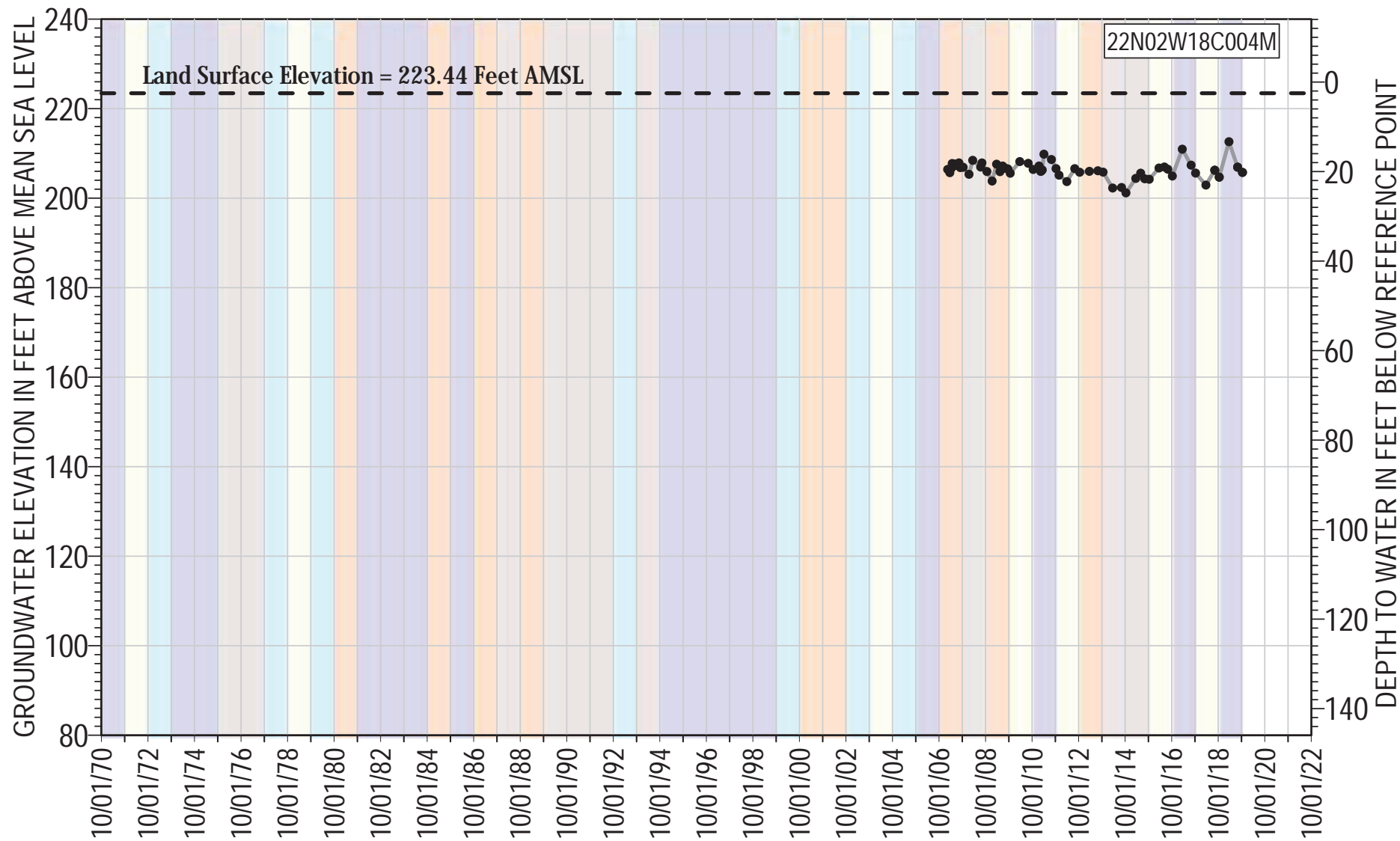

● 22N02W18C004M Groundwater Elevation
 - - Land Surface Elevation

Reference Point Elevation= 225.94 ft AMSL
 Well Type: Observation
 Total Depth: 90 ft bgs
 Well Screen Interval= 55 - 65 ft bgs

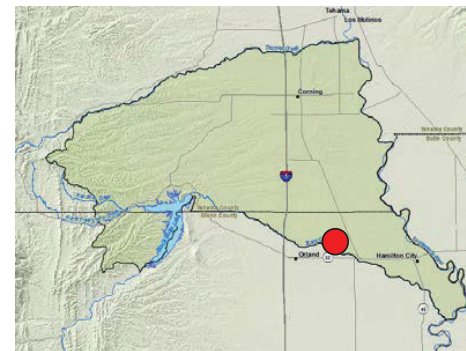

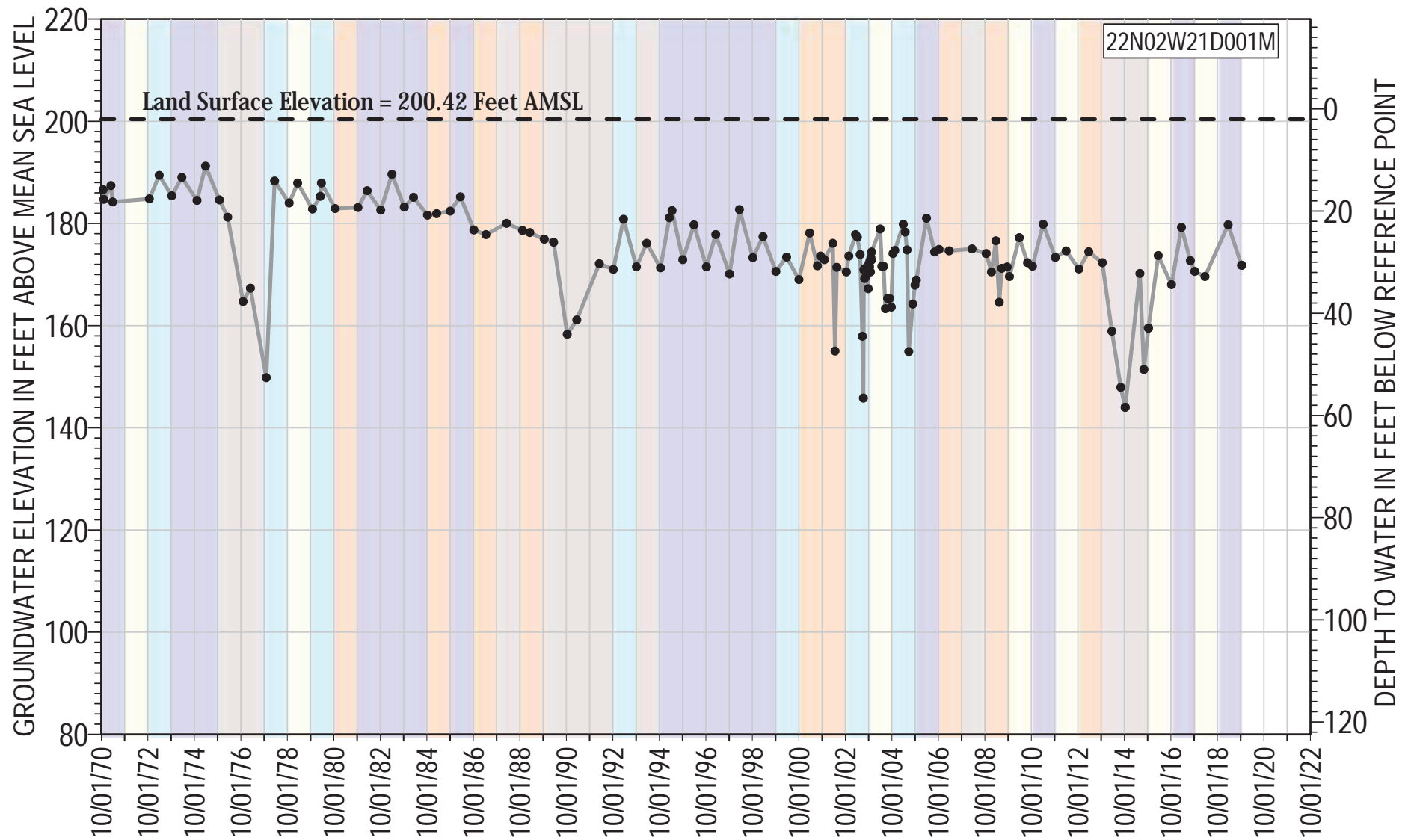

● 22N02W21D001M Groundwater Elevation
 - - Land Surface Elevation

Reference Point Elevation= 202.42 ft AMSL
 Well Type: Irrigation
 Total Depth: 90 ft bgs
 Well Screen Interval= Unknown ft bgs

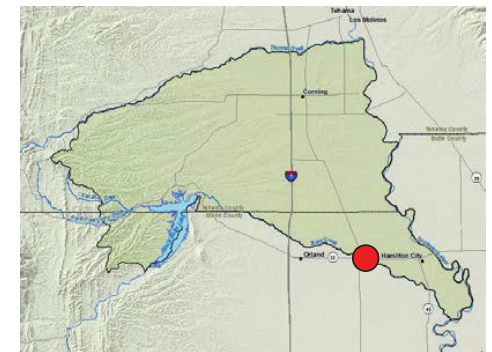

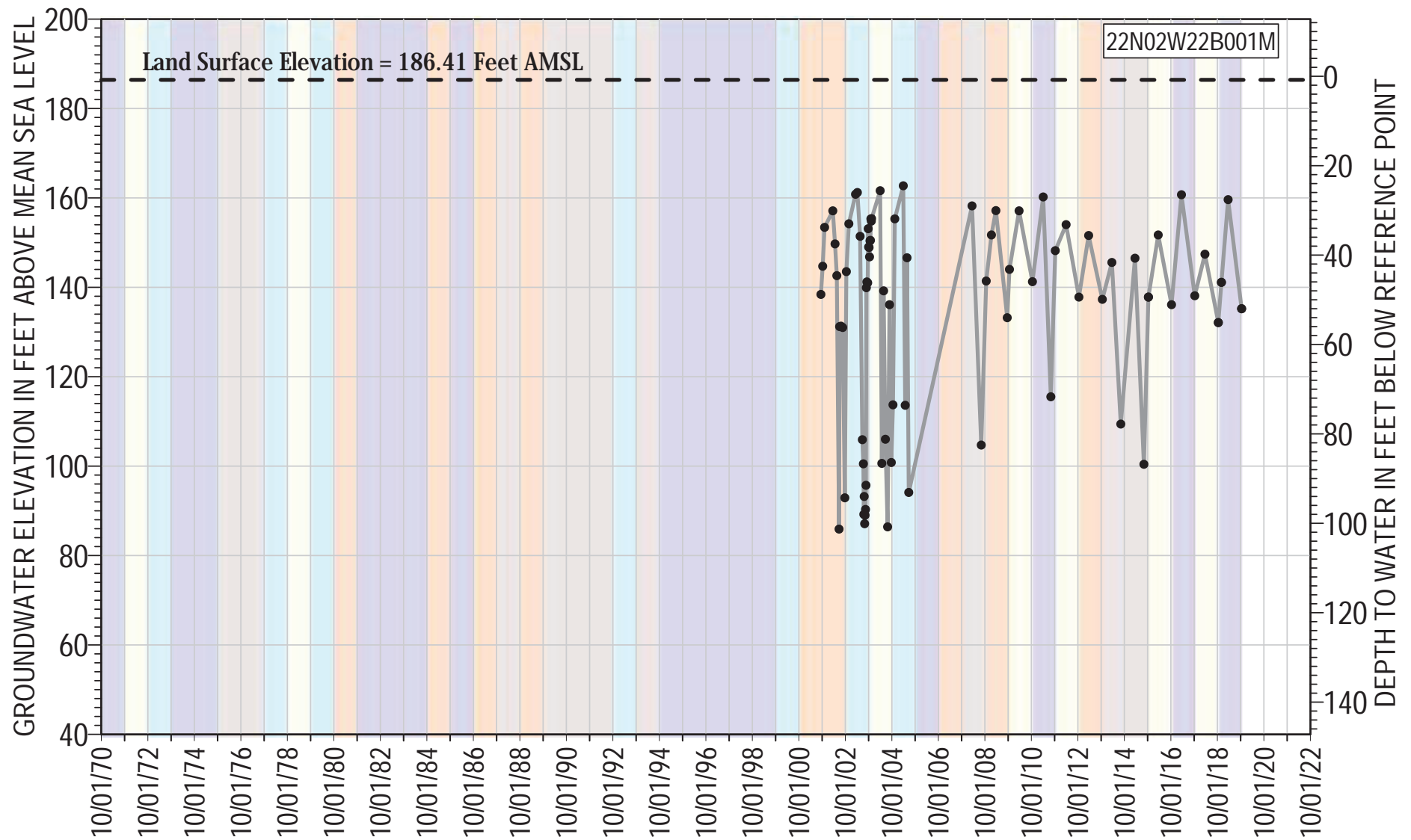

- 22N02W22B001M Groundwater Elevation
- - Land Surface Elevation

Reference Point Elevation= 187.21 ft AMSL
 Well Type: Irrigation
 Total Depth: 430 ft bgs
 Well Screen Interval= 80 - 430 ft bgs

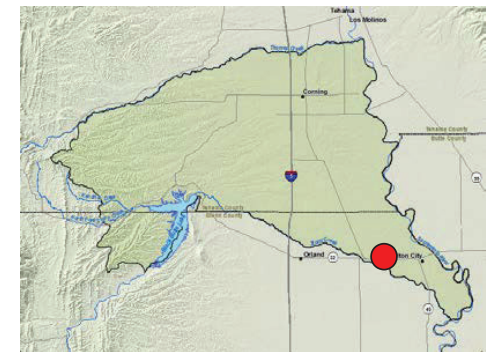

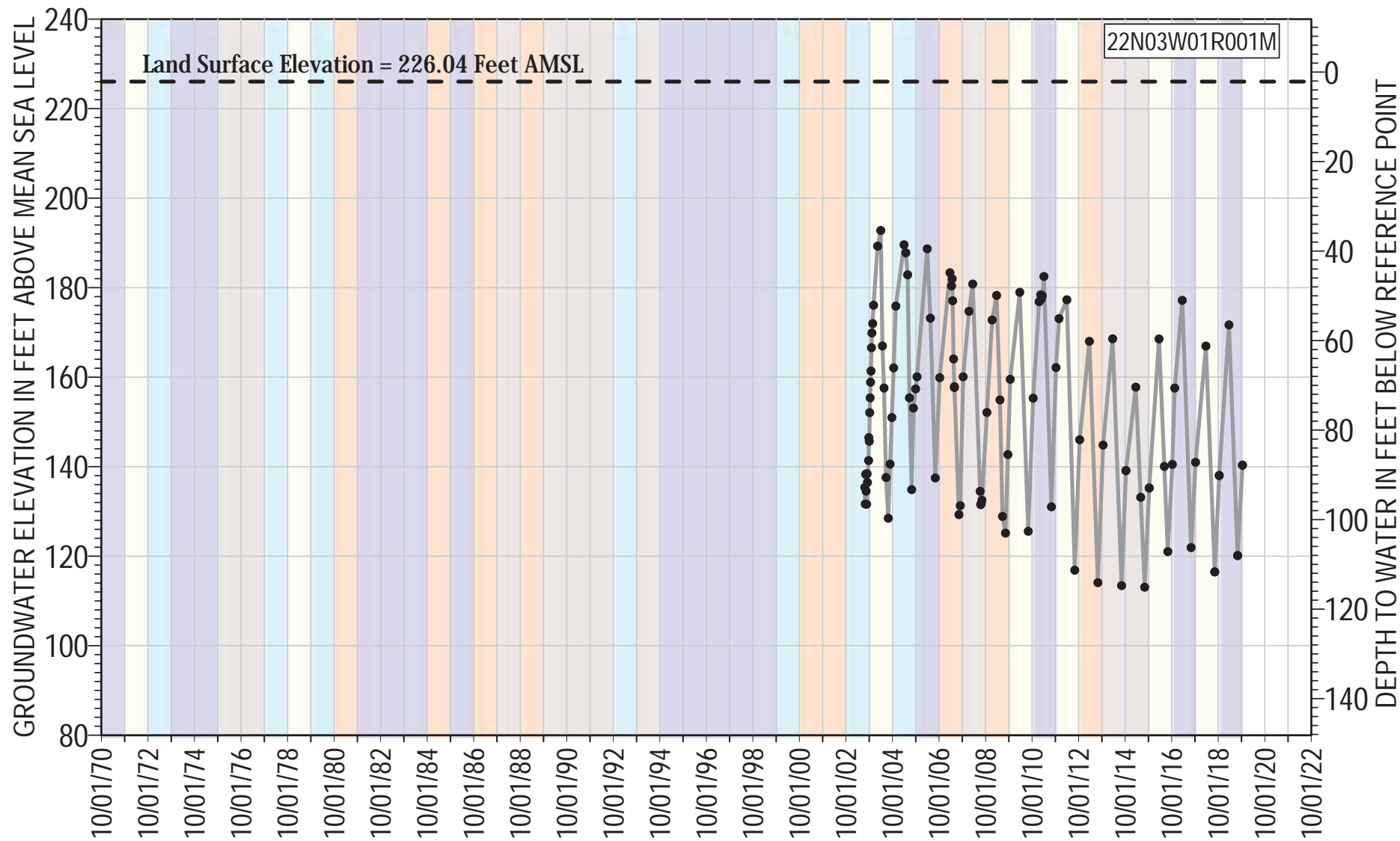

● 22N03W01R001M Groundwater Elevation
 - - Land Surface Elevation

Reference Point Elevation= 228.174 ft AMSL
 Well Type: Observation
 Total Depth: 515 ft bgs
 Well Screen Interval= 470 - 480 ft bgs

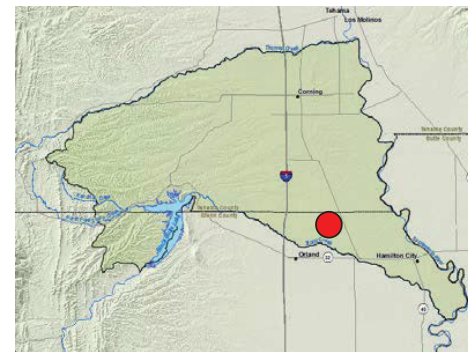

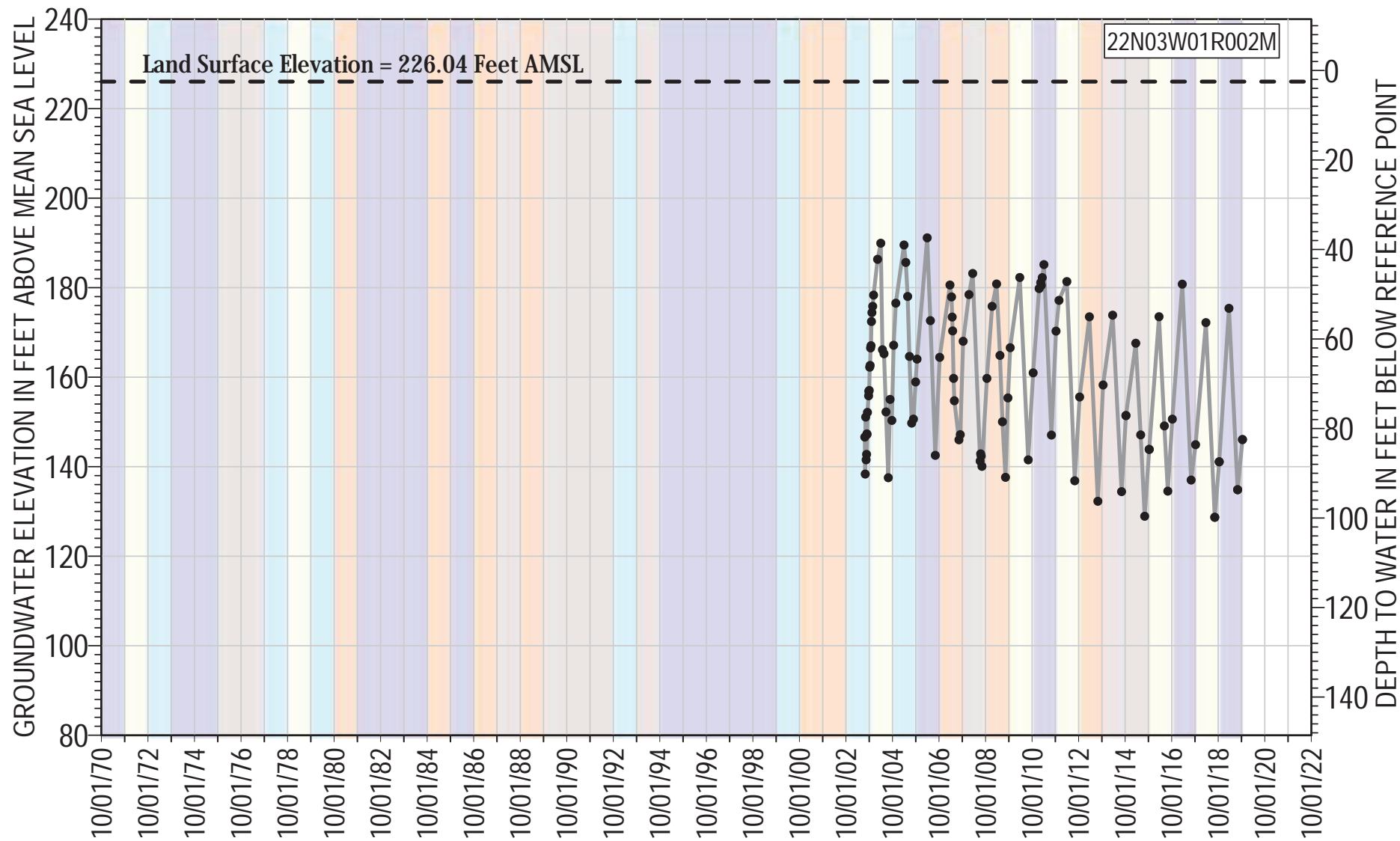

● 22N03W01R002M Groundwater Elevation
 - - Land Surface Elevation

Reference Point Elevation= 228.529 ft AMSL
 Well Type: Observation
 Total Depth: 314 ft bgs
 Well Screen Interval= 270 - 280 ft bgs

Water Year Classification

- Wet
- Dry
- Above Normal
- Critically Dry
- Below Normal

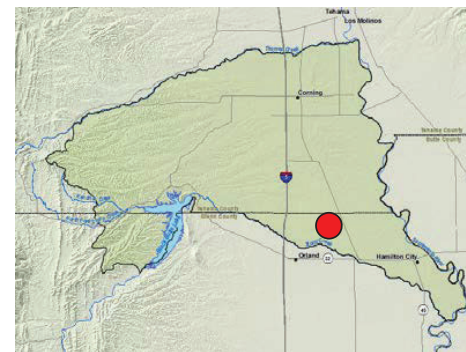

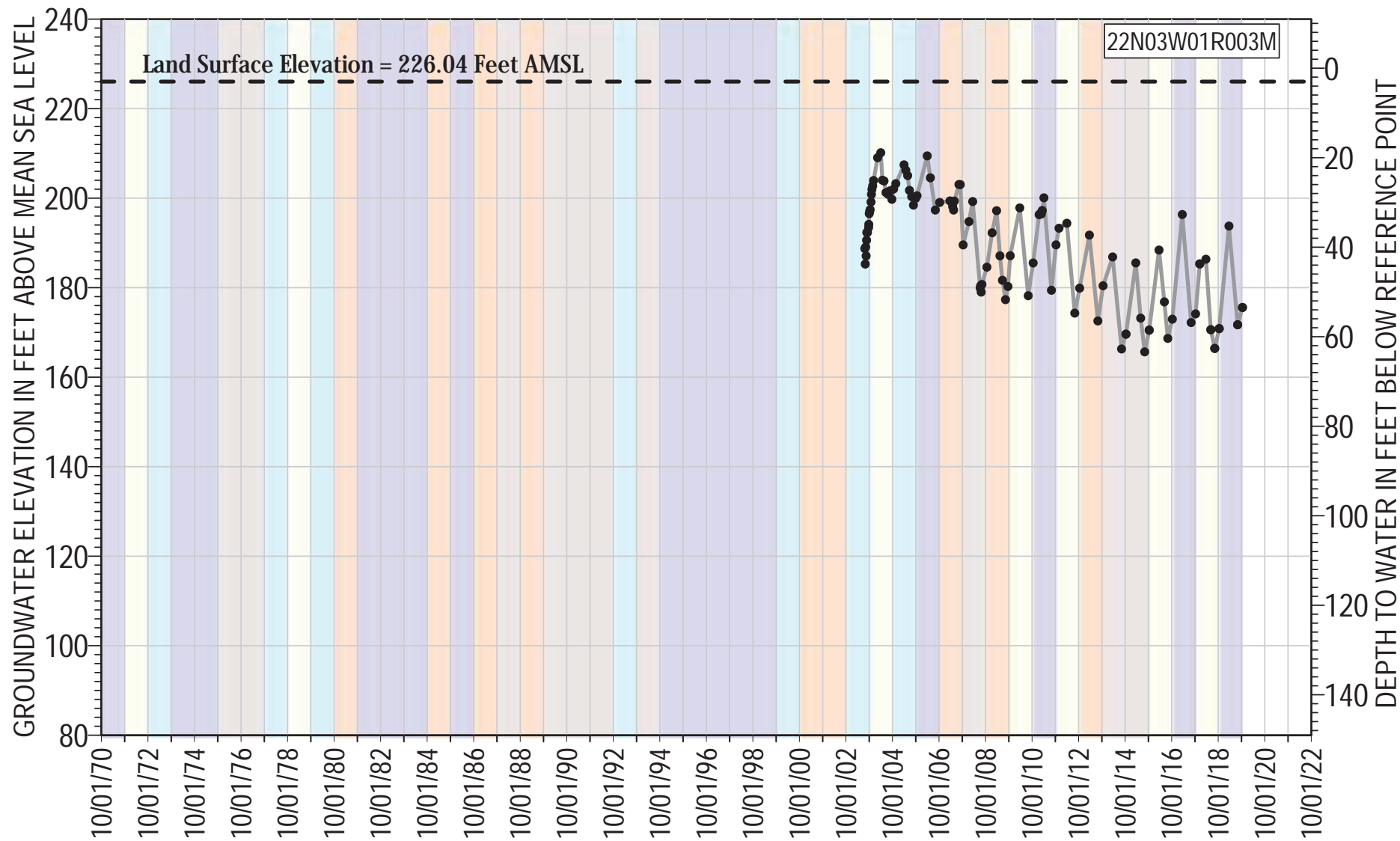

● 22N03W01R003M Groundwater Elevation
 - - Land Surface Elevation

Reference Point Elevation= 229.039 ft AMSL
 Well Type: Observation
 Total Depth: 103 ft bgs
 Well Screen Interval= 60 - 70 ft bgs

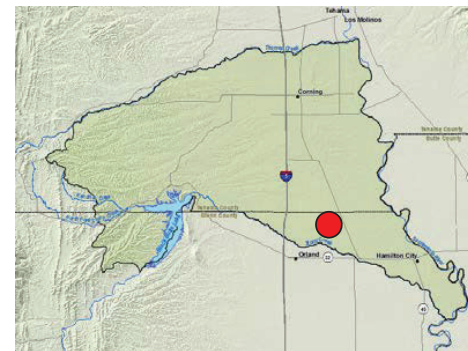

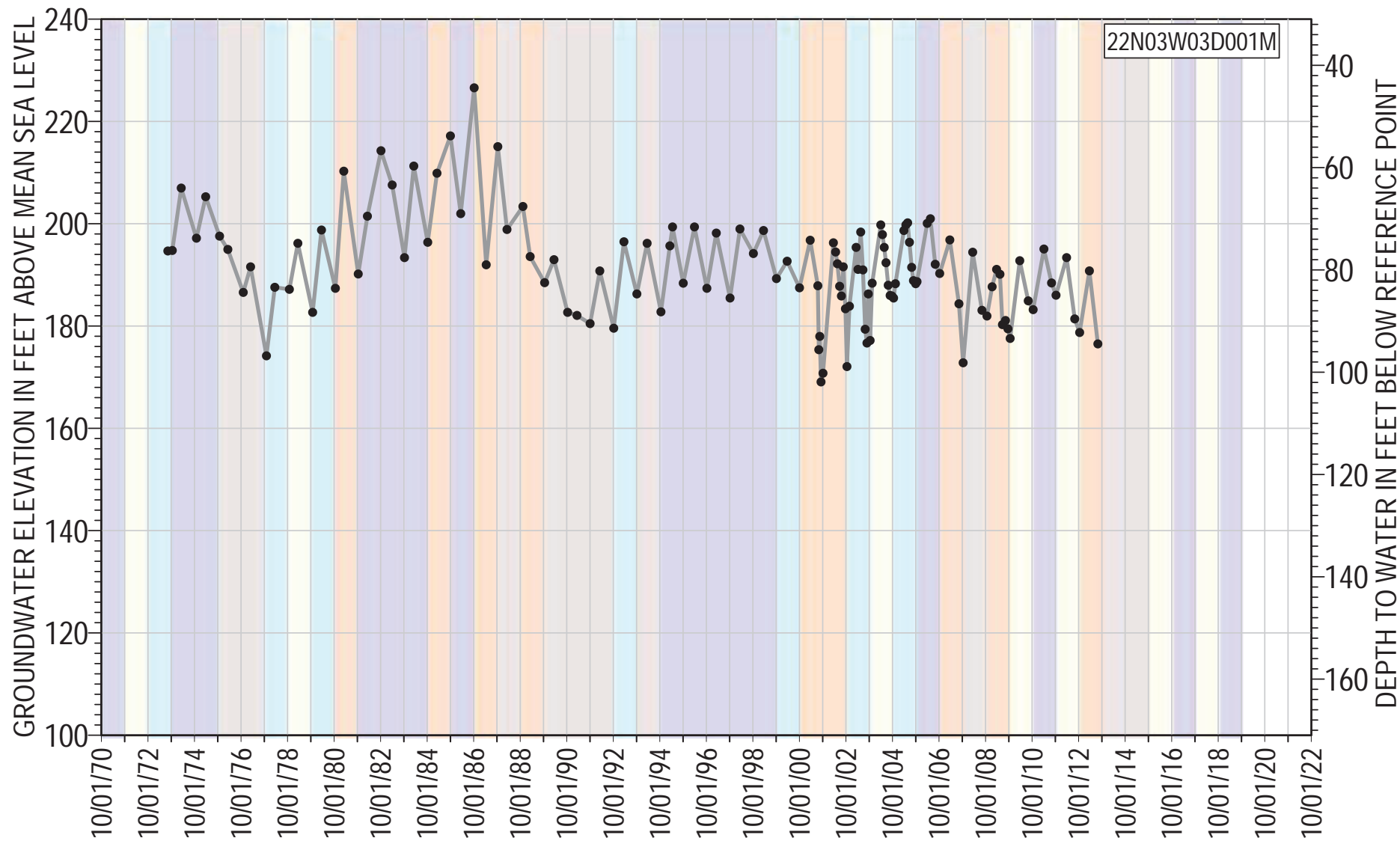

22N03W03D001M

● 22N03W03D001M Groundwater Elevation

Reference Point Elevation= 270.97 ft AMSL
 Well Type: Domestic
 Total Depth: 104 ft bgs
 Well Screen Interval= 90 - 102 ft bgs

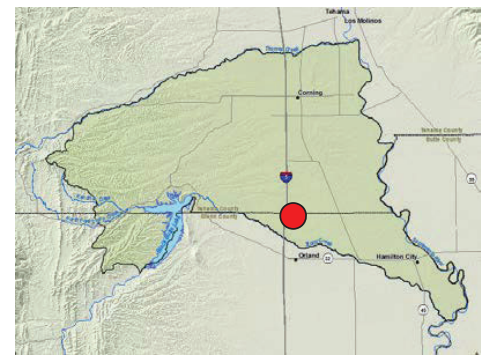

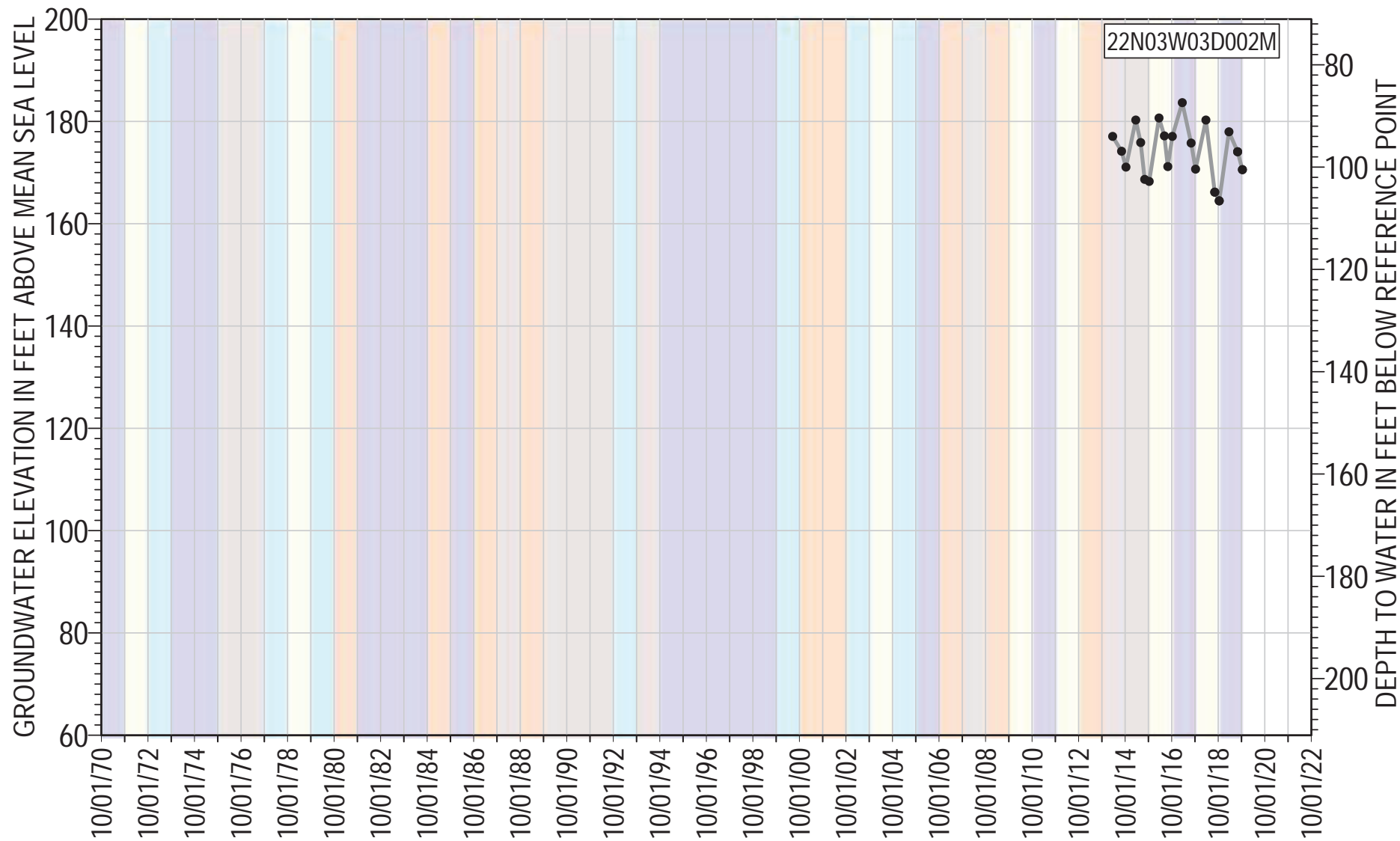

● 22N03W03D002M Groundwater Elevation

Reference Point Elevation= 271.07 ft AMSL

Well Type: Domestic

Total Depth: 200 ft bgs

Well Screen Interval= 100 - 200 ft bgs

Water Year Classification

- Wet
- Dry
- Above Normal
- Critically Dry
- Below Normal

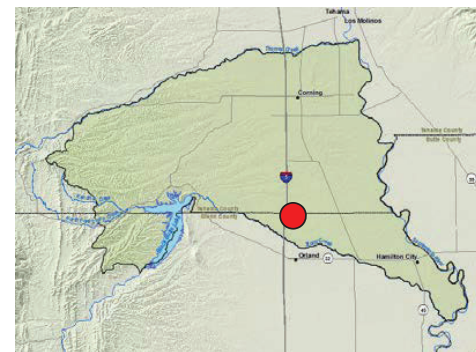

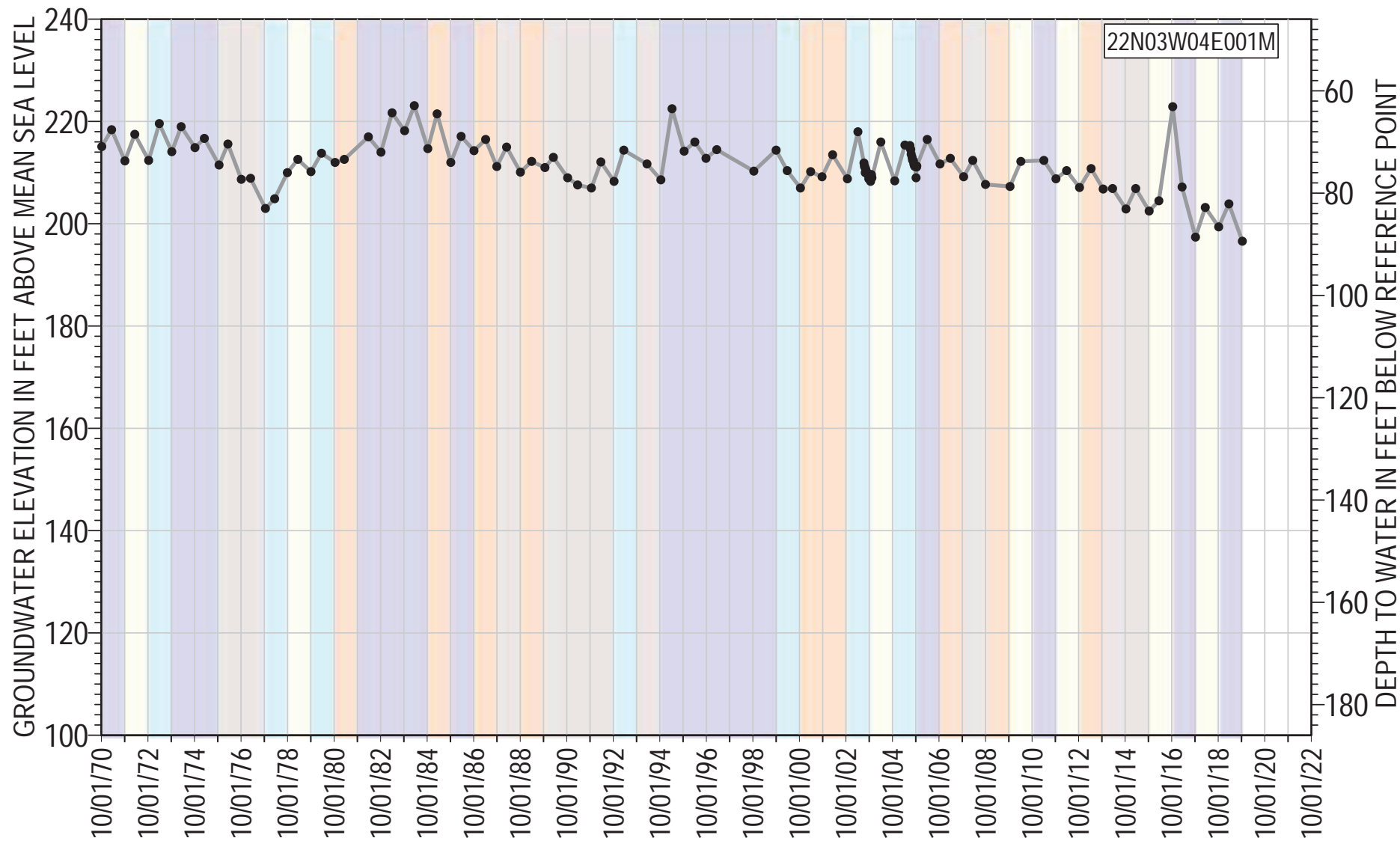

● 22N03W04E001M Groundwater Elevation

Reference Point Elevation= 285.98 ft AMSL

Well Type: Domestic

Total Depth: 180 ft bgs

Well Screen Interval= 40 - 180 ft bgs

Water Year Classification

- Wet
- Above Normal
- Below Normal
- Dry
- Critically Dry

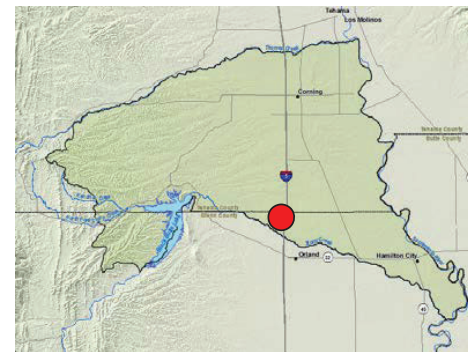

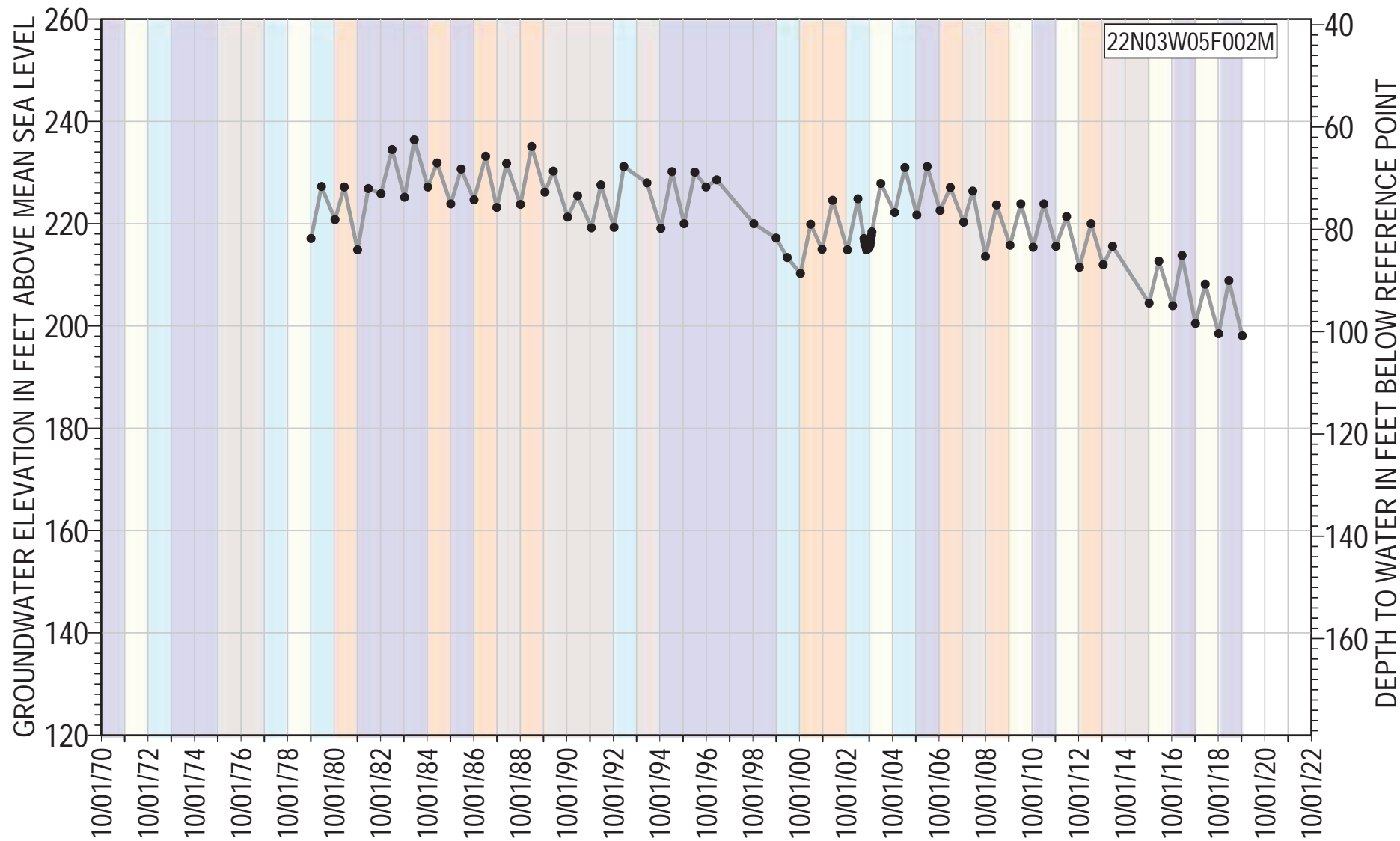

22N03W05F002M

● 22N03W05F002M Groundwater Elevation

Reference Point Elevation= 298.89 ft AMSL
 Well Type: Irrigation
 Total Depth: 218 ft bgs
 Well Screen Interval= 188 - 218 ft bgs

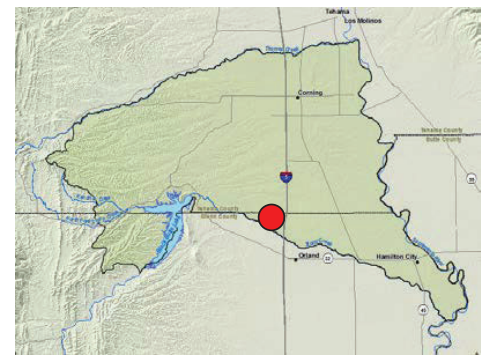

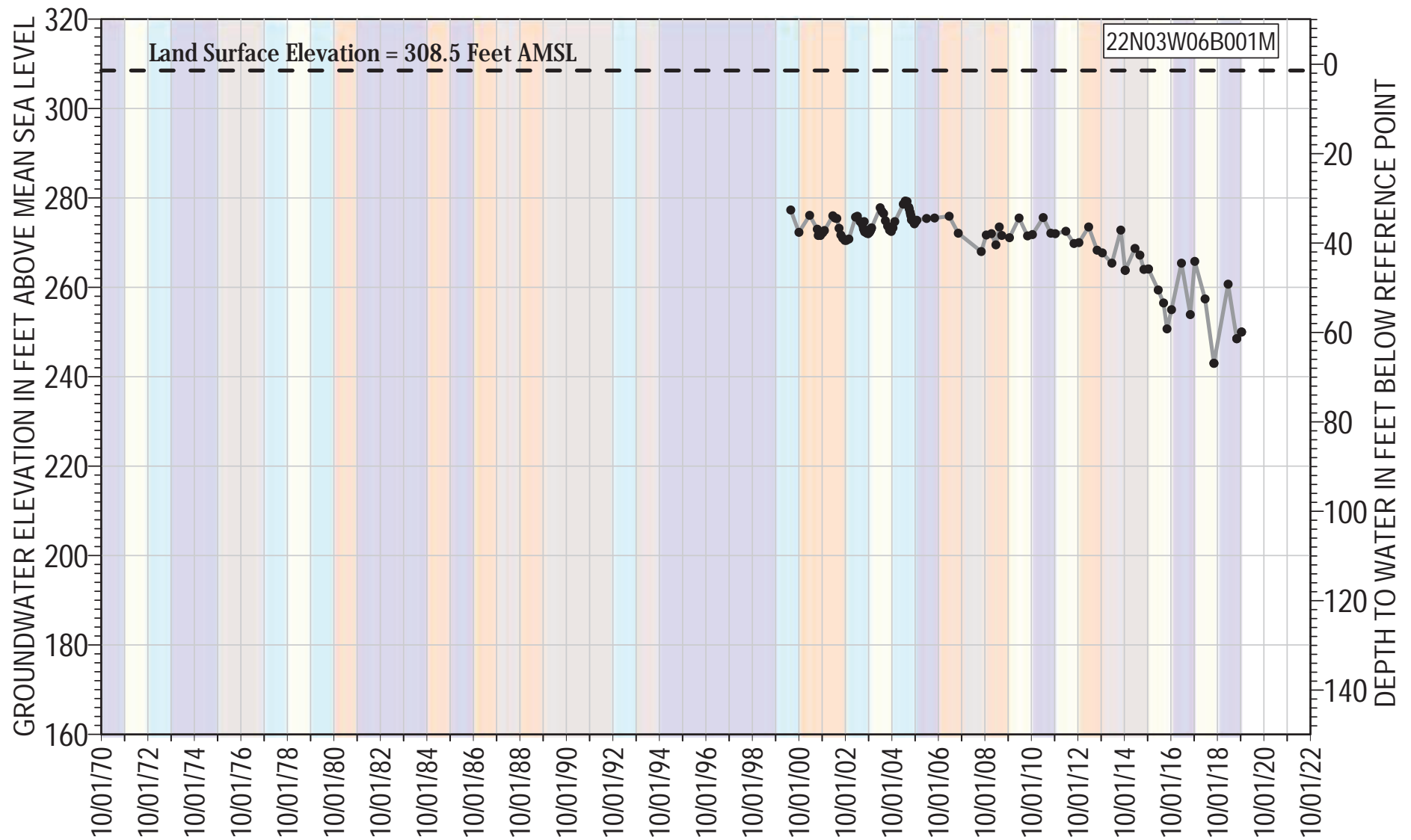

● 22N03W06B001M Groundwater Elevation
 - - Land Surface Elevation

Reference Point Elevation= 309.9 ft AMSL
 Well Type: Domestic
 Total Depth: 210 ft bgs
 Well Screen Interval= 195 - 210 ft bgs

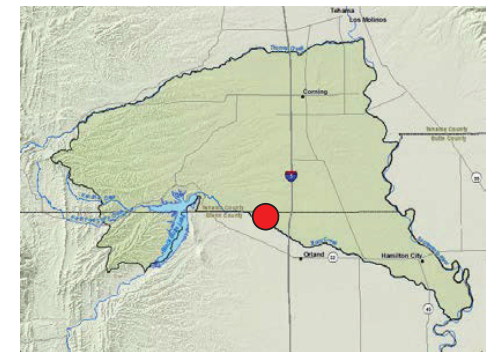

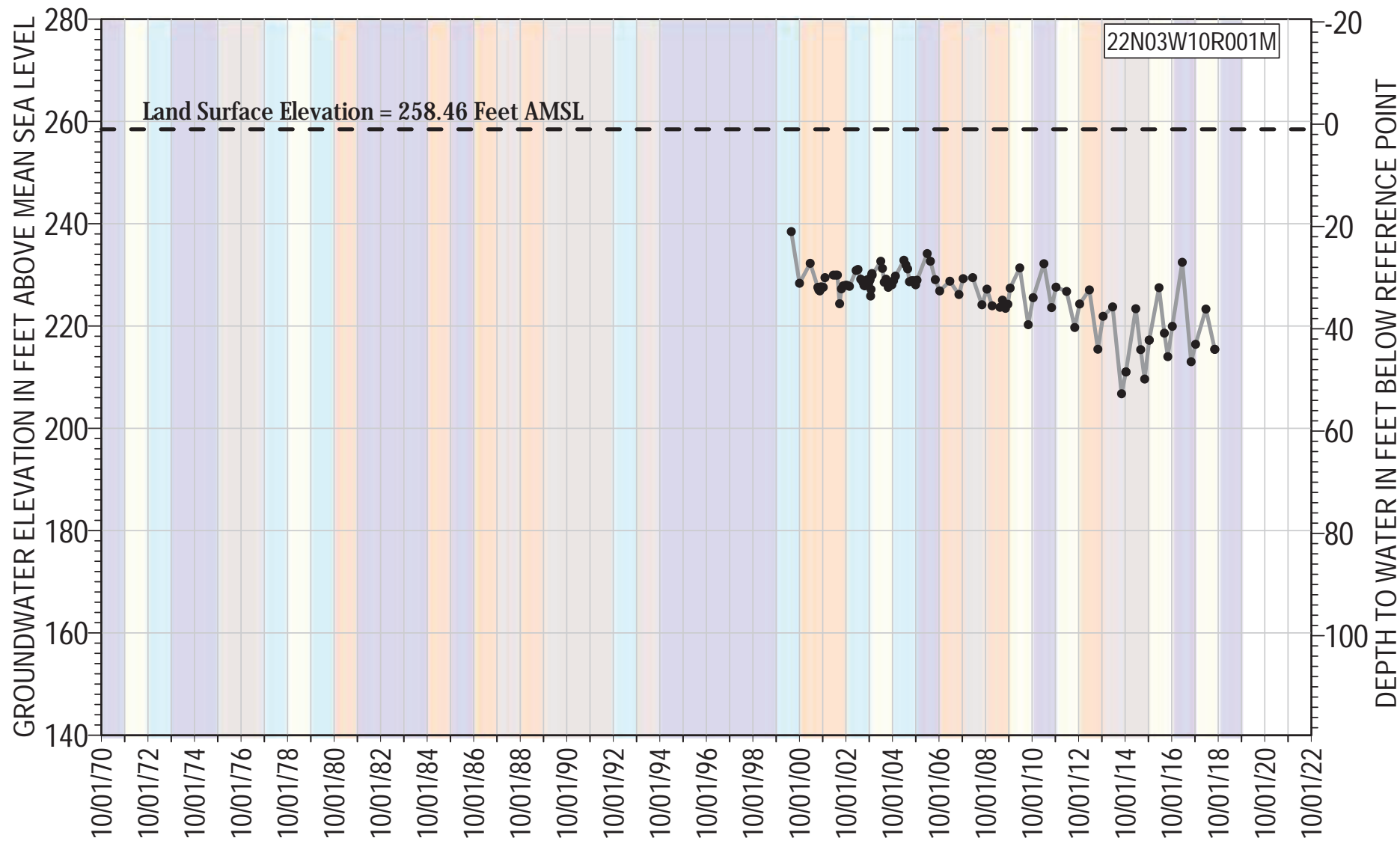

● 22N03W10R001M Groundwater Elevation
 - - Land Surface Elevation

Reference Point Elevation= 259.46 ft AMSL
 Well Type: Domestic
 Total Depth: 131 ft bgs
 Well Screen Interval= 111 - 131 ft bgs

Water Year Classification

- Wet
- Dry
- Above Normal
- Critically Dry
- Below Normal

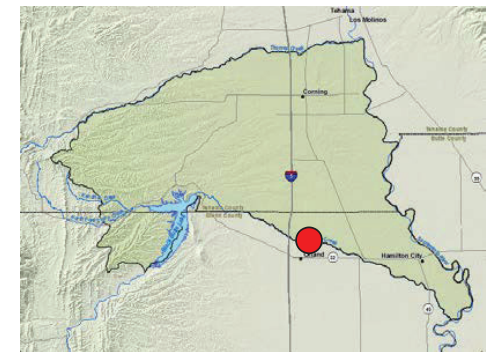

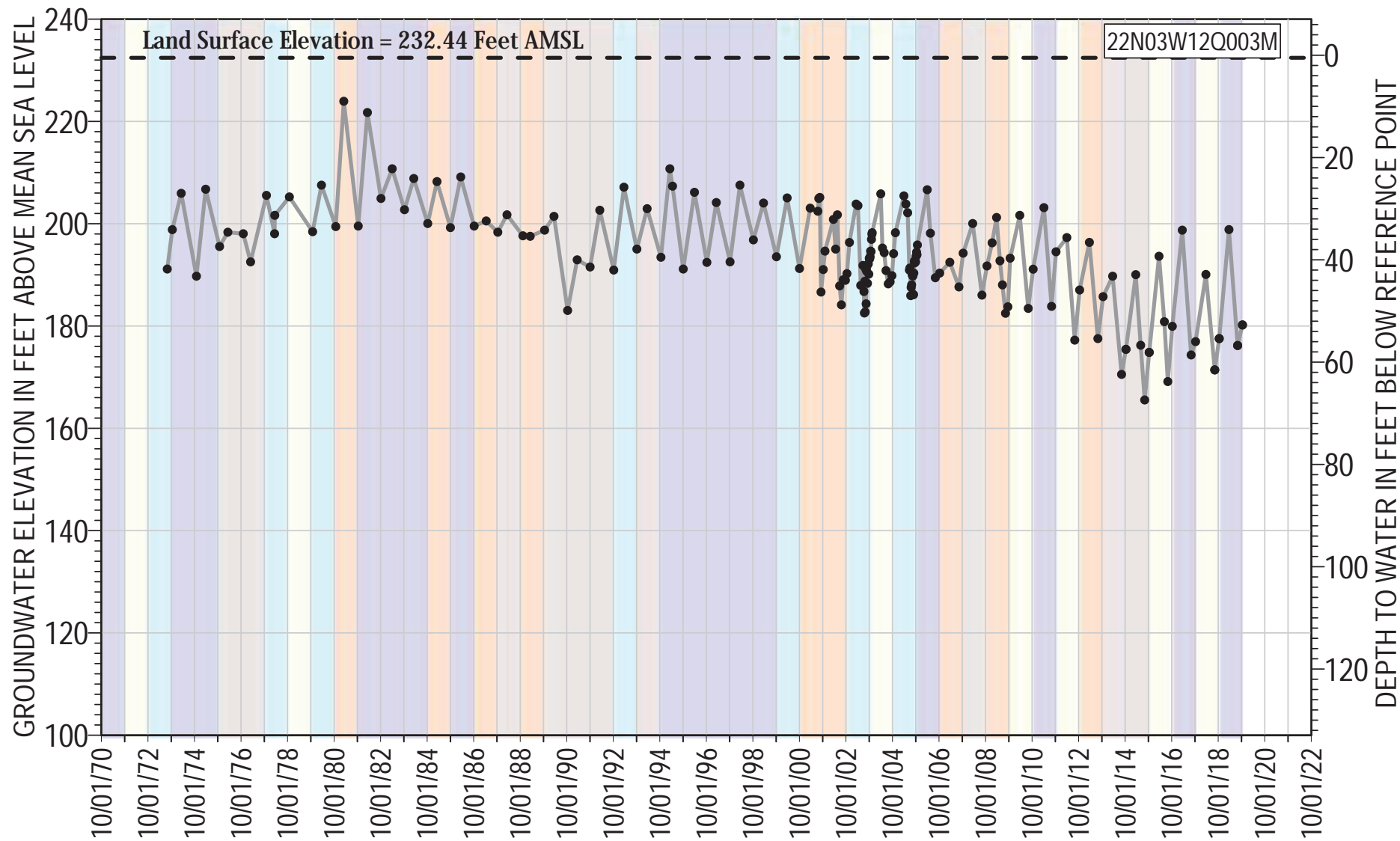

● 22N03W12Q003M Groundwater Elevation
 - - Land Surface Elevation

Reference Point Elevation= 232.94 ft AMSL
 Well Type: Domestic
 Total Depth: 124 ft bgs
 Well Screen Interval= 112 - 123 ft bgs

Water Year Classification

Wet	Dry
Above Normal	Critically Dry
Below Normal	

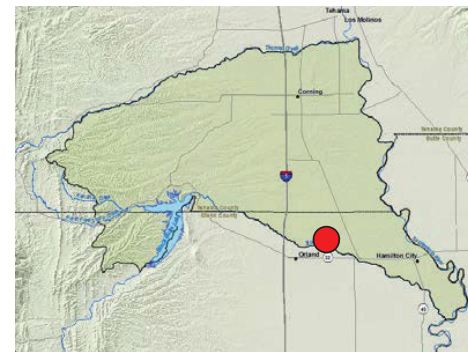

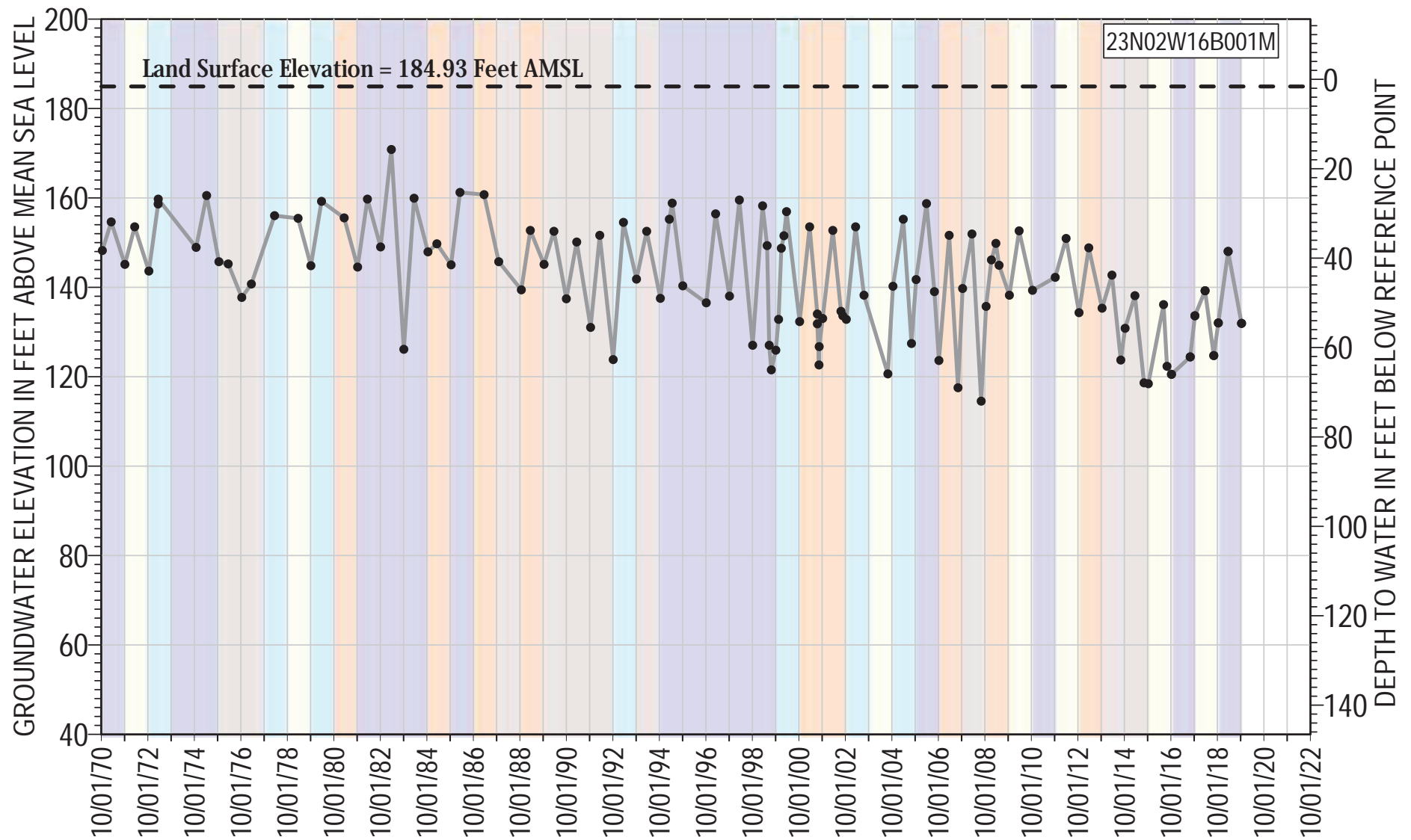

● 23N02W16B001M Groundwater Elevation
 - - Land Surface Elevation

Reference Point Elevation= 186.53 ft AMSL
 Well Type: Irrigation
 Total Depth: 120 ft bgs
 Well Screen Interval= 100 - 120 ft bgs

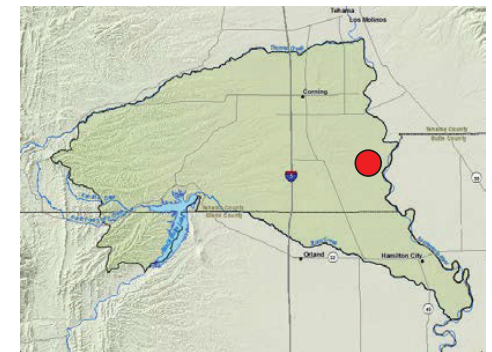

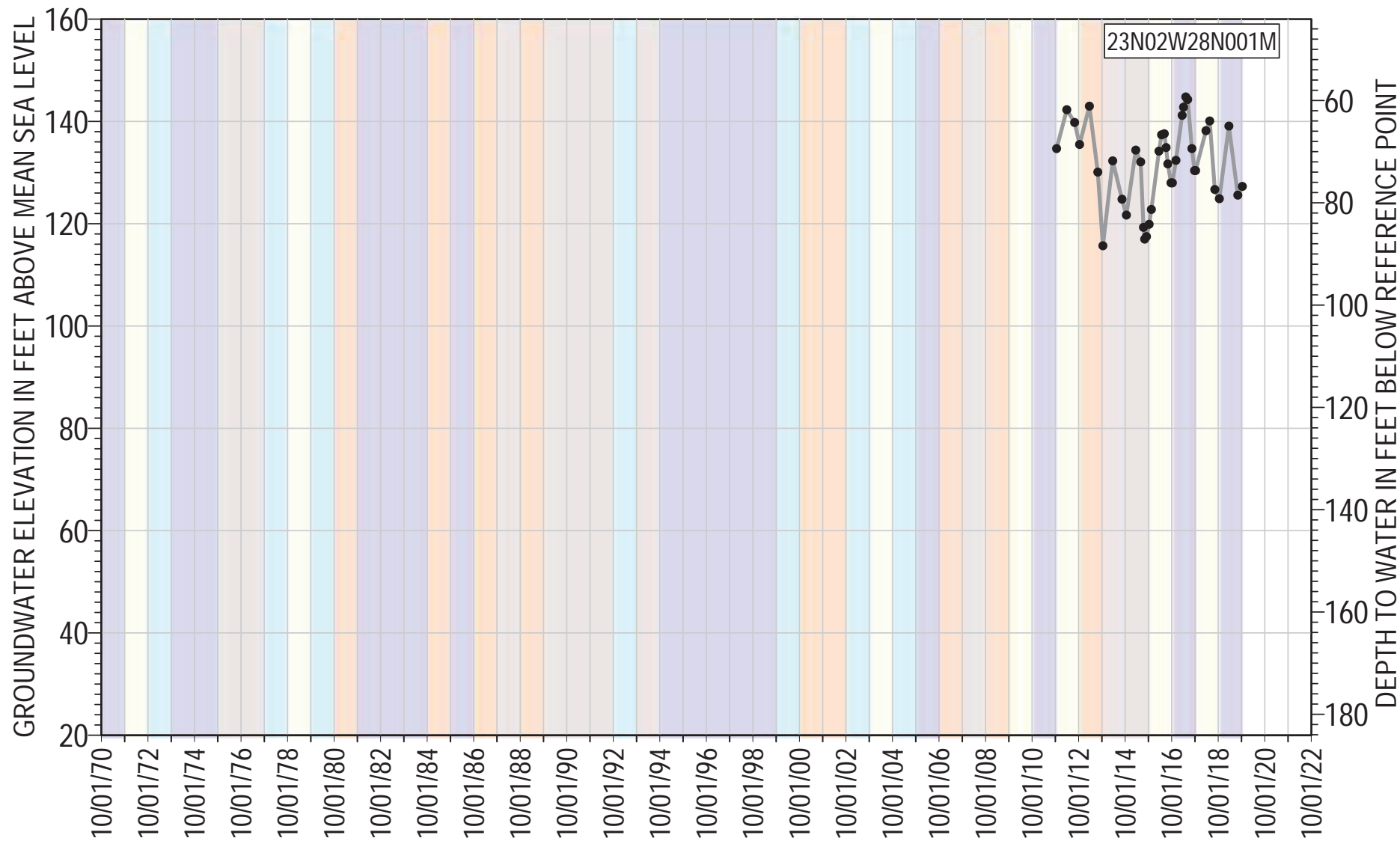

● 23N02W28N001M Groundwater Elevation

Reference Point Elevation= 204.09 ft AMSL
 Well Type: Observation
 Total Depth: 970 ft bgs
 Well Screen Interval= 910 - 950 ft bgs

Water Year Classification

- Wet
- Dry
- Above Normal
- Critically Dry
- Below Normal

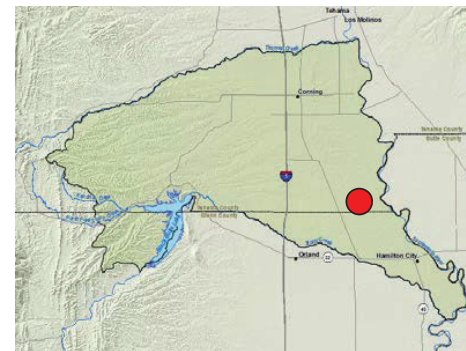

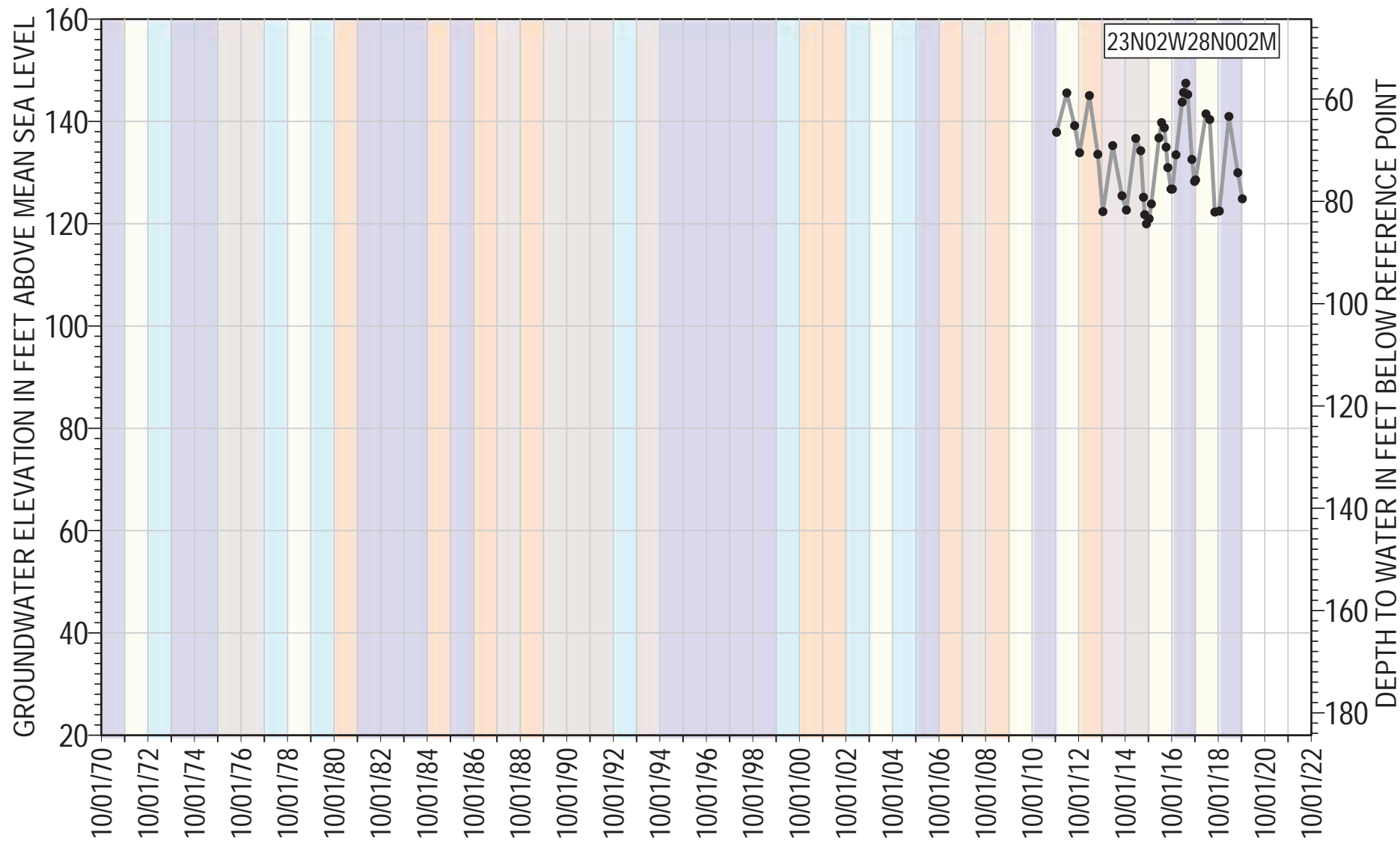

● 23N02W28N002M Groundwater Elevation

Reference Point Elevation= 204.37 ft AMSL

Well Type: Observation

Total Depth: 580 ft bgs

Well Screen Interval= 550 - 570 ft bgs

Water Year Classification

- Wet
- Dry
- Above Normal
- Critically Dry
- Below Normal

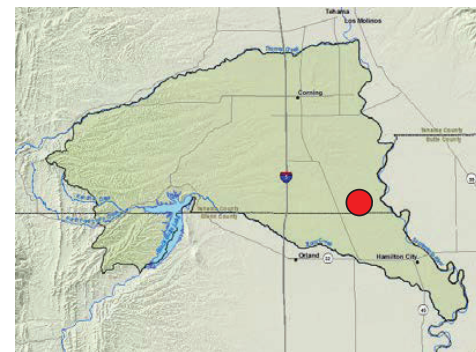

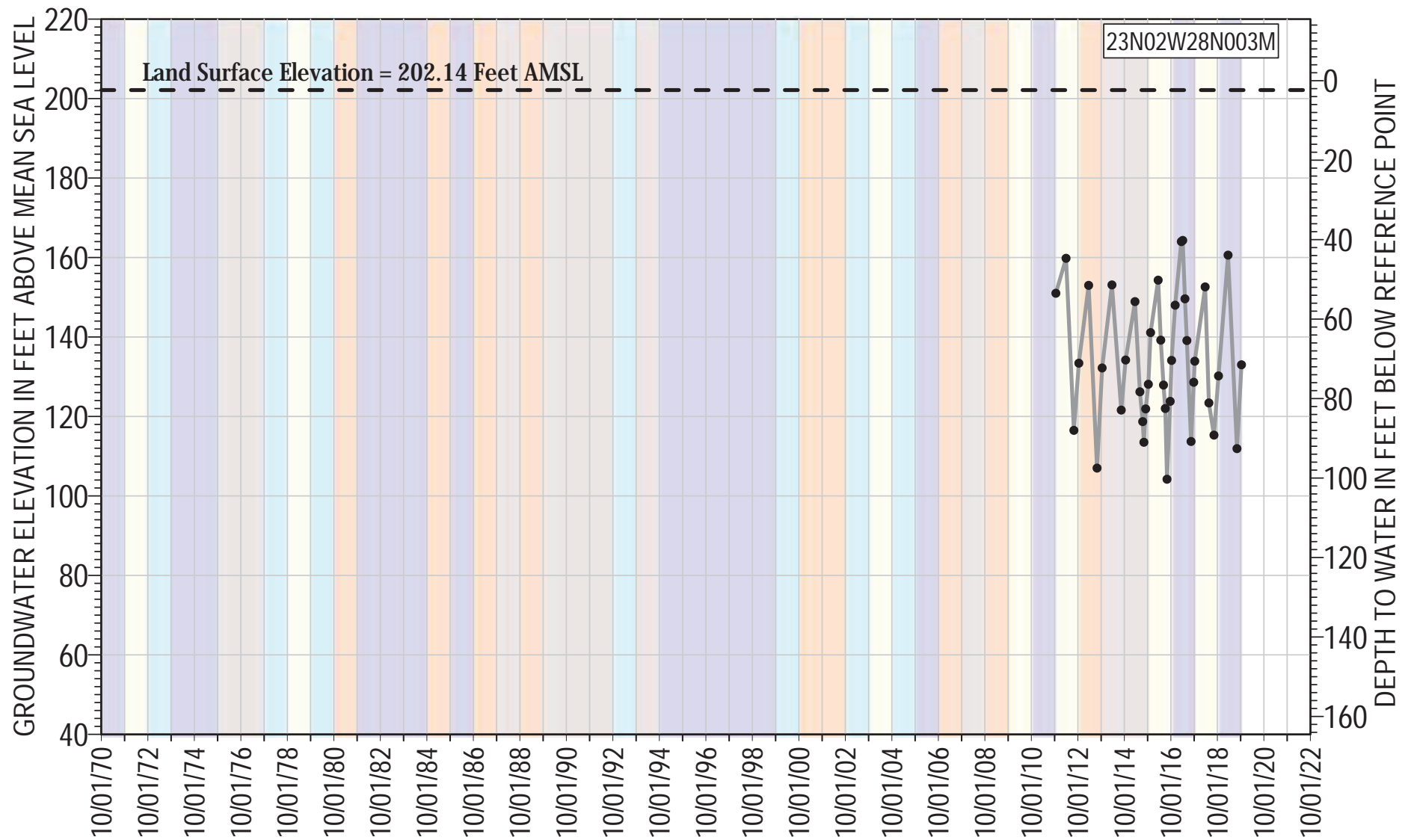

● 23N02W28N003M Groundwater Elevation
 - - Land Surface Elevation

Reference Point Elevation= 204.5 ft AMSL
 Well Type: Observation
 Total Depth: 370 ft bgs
 Well Screen Interval= 330 - 350 ft bgs

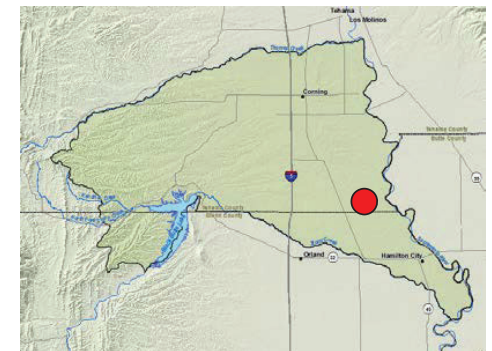

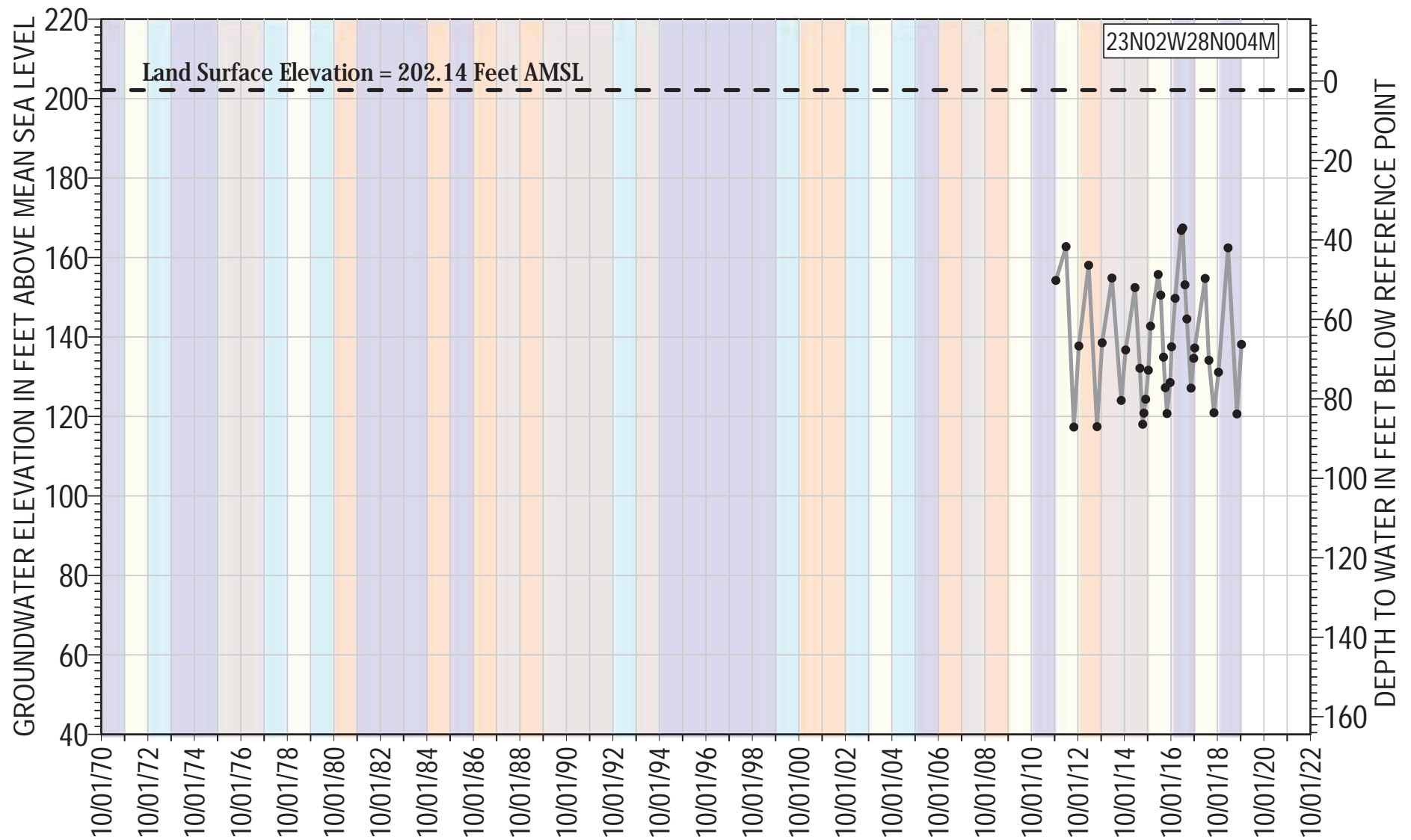

● 23N02W28N004M Groundwater Elevation
 - - Land Surface Elevation

Reference Point Elevation= 204.43 ft AMSL
 Well Type: Observation
 Total Depth: 205 ft bgs
 Well Screen Interval= 100 - 170 ft bgs

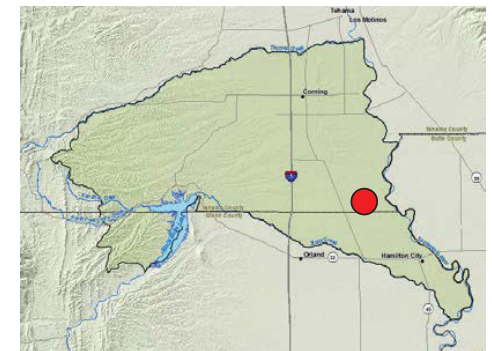

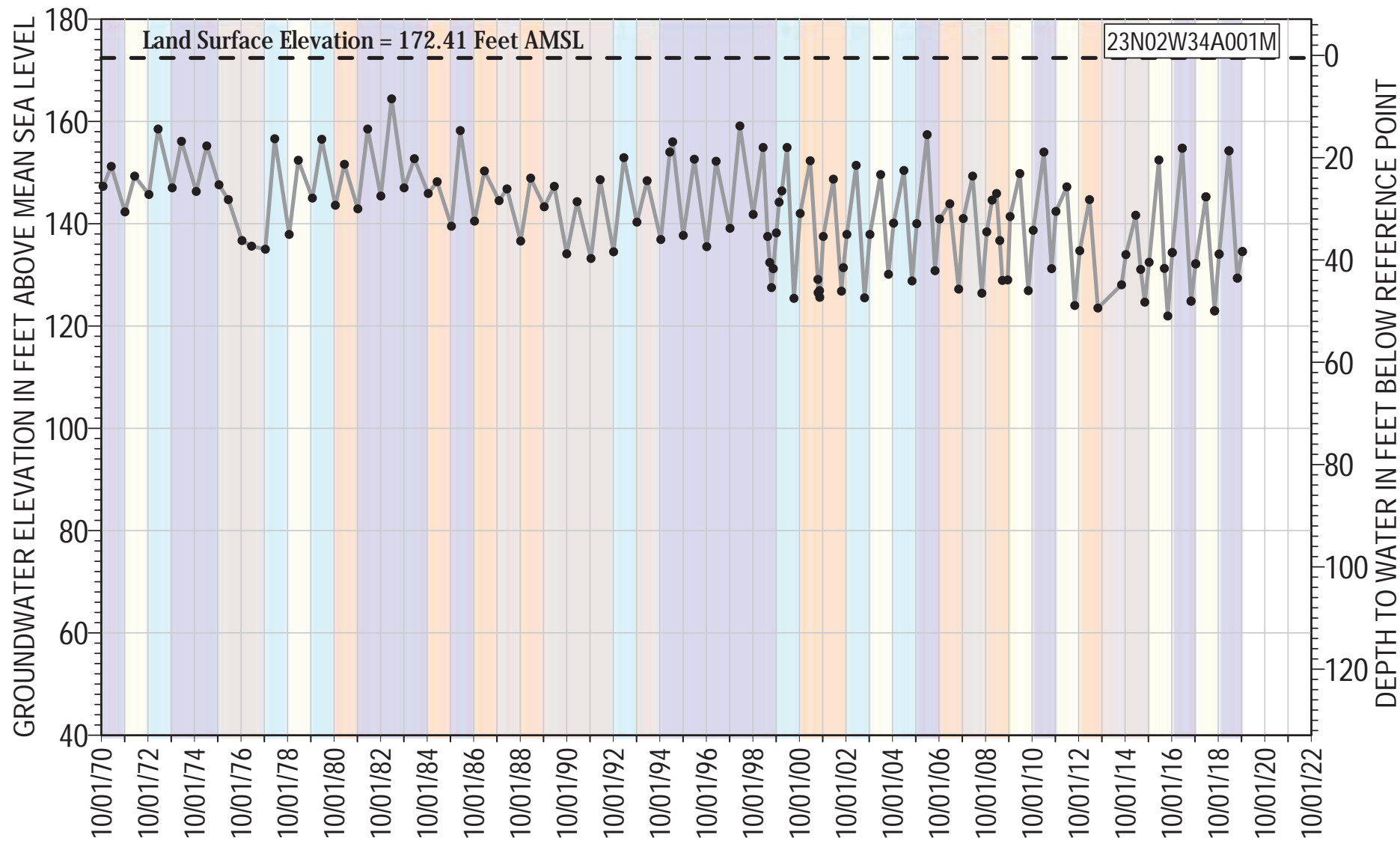

● 23N02W34A001M Groundwater Elevation
 - - Land Surface Elevation

Reference Point Elevation= 172.91 ft AMSL
 Well Type: Irrigation
 Total Depth: 130 ft bgs
 Well Screen Interval= Unknown ft bgs

Water Year Classification

- Wet
- Dry
- Above Normal
- Critically Dry
- Below Normal

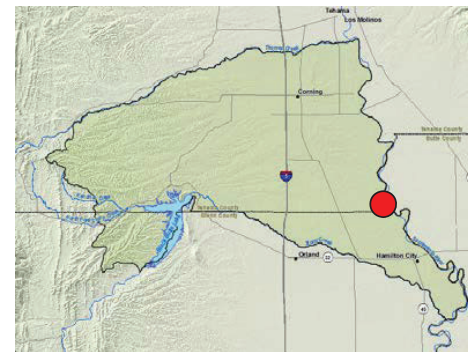

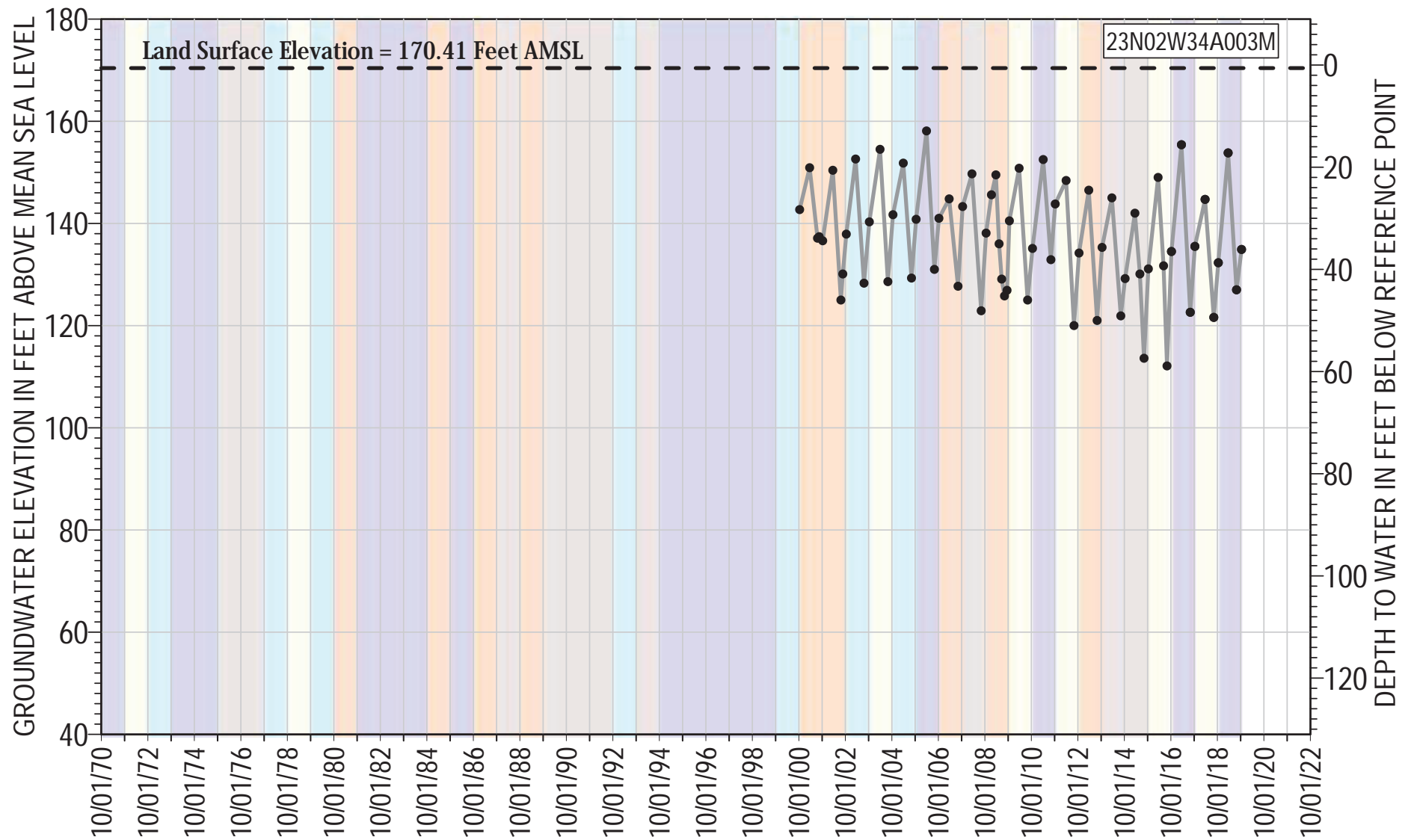

● 23N02W34A003M Groundwater Elevation
 - - Land Surface Elevation

Reference Point Elevation= 171.01 ft AMSL
 Well Type: Irrigation
 Total Depth: 125 ft bgs
 Well Screen Interval= 104 - 124 ft bgs

Water Year Classification

Wet	Dry
Above Normal	Critically Dry
Below Normal	

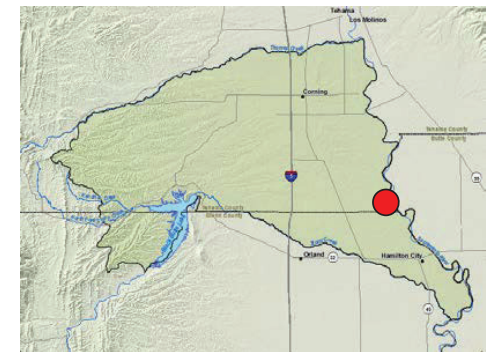

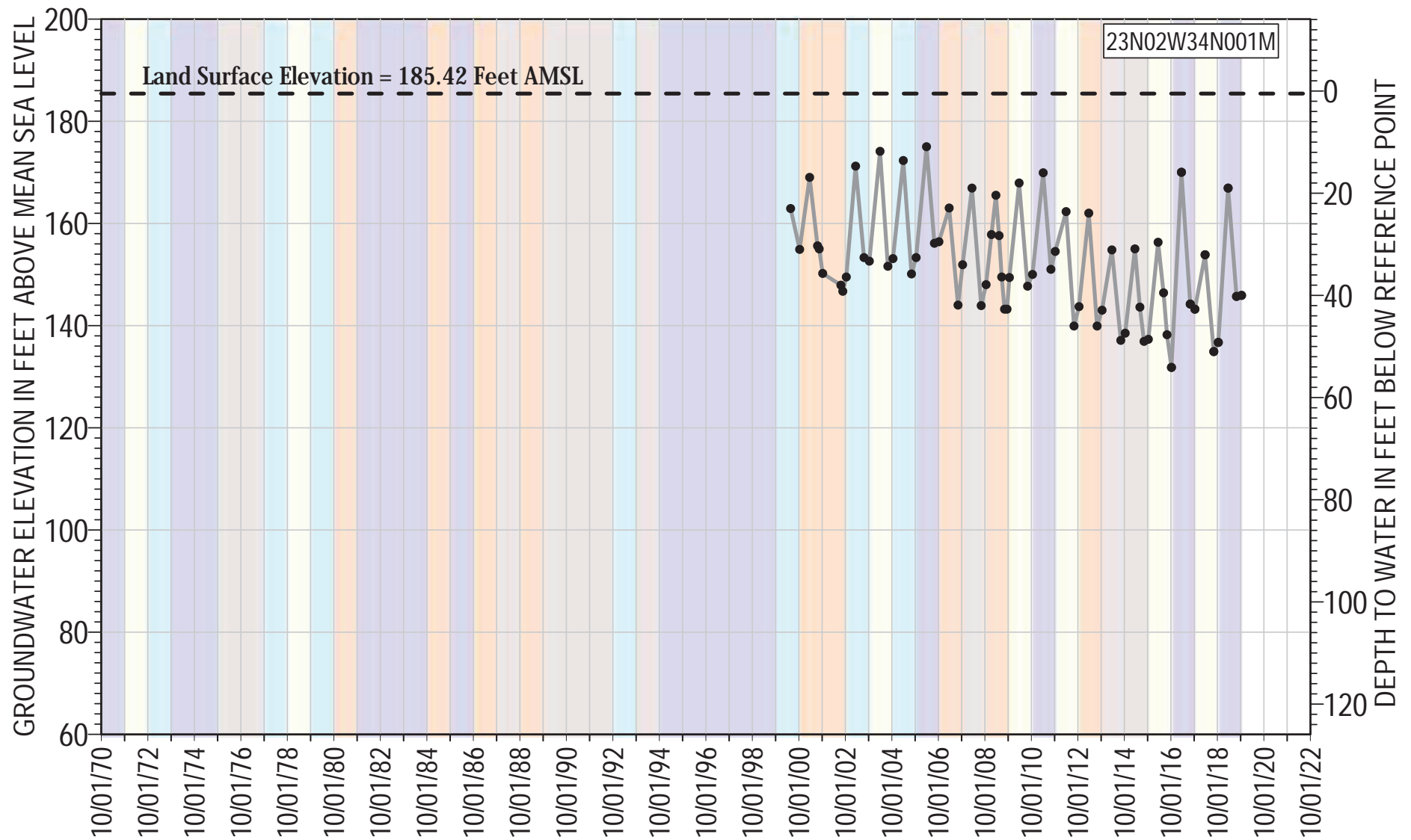

● 23N02W34N001M Groundwater Elevation
 - - Land Surface Elevation

Reference Point Elevation= 185.92 ft AMSL
 Well Type: Industrial
 Total Depth: 100 ft bgs
 Well Screen Interval= 70 - 100 ft bgs

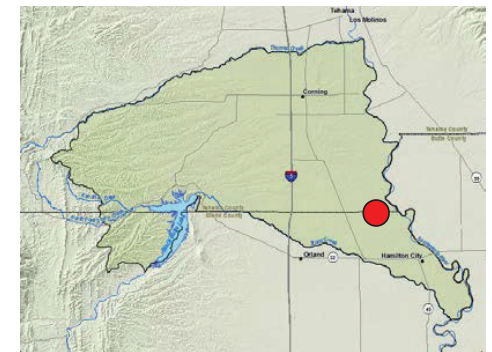

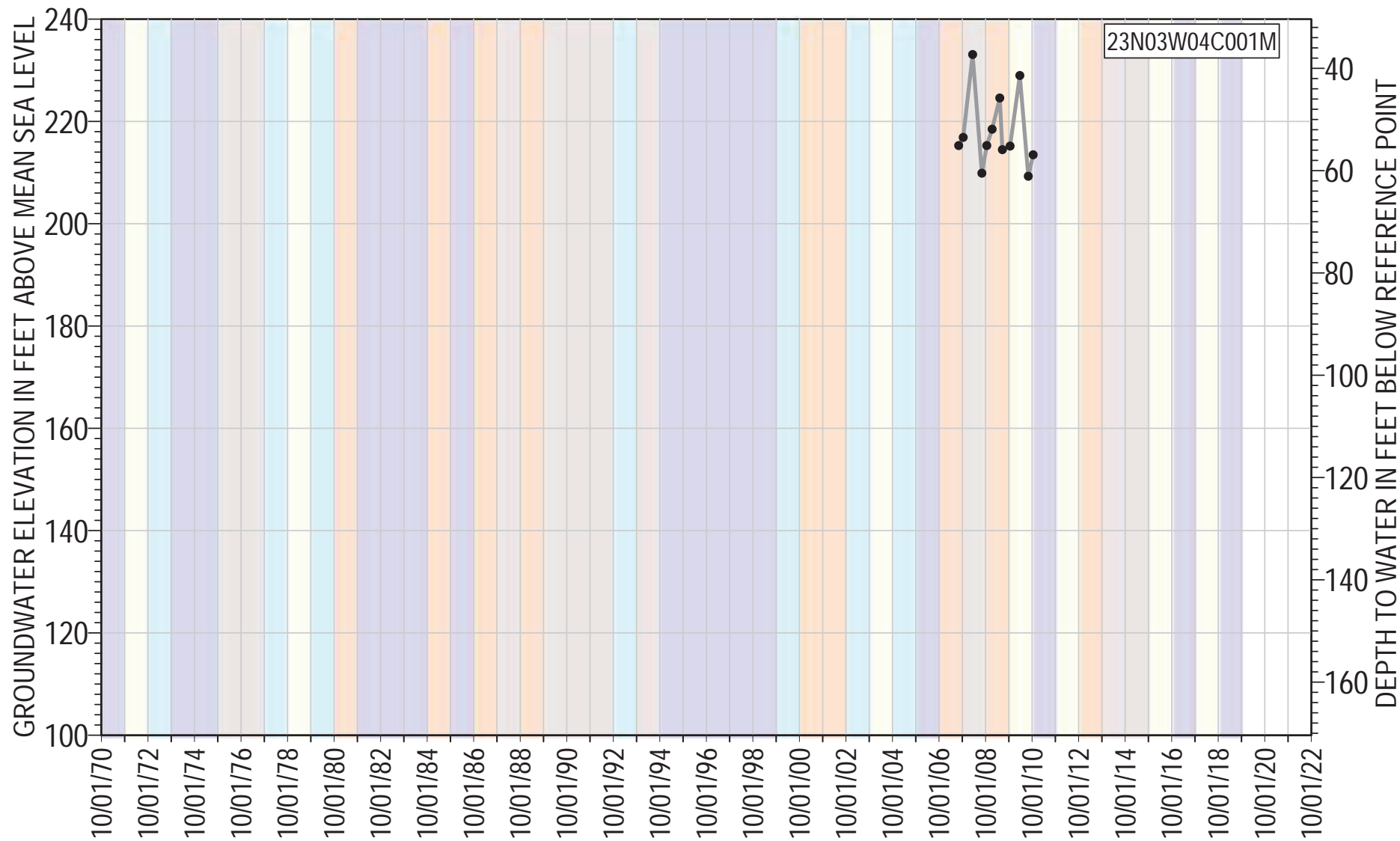

23N03W04C001M

● 23N03W04C001M Groundwater Elevation

Reference Point Elevation= 270.38 ft AMSL
 Well Type: Irrigation
 Total Depth: 270 ft bgs
 Well Screen Interval= 140 - 270 ft bgs

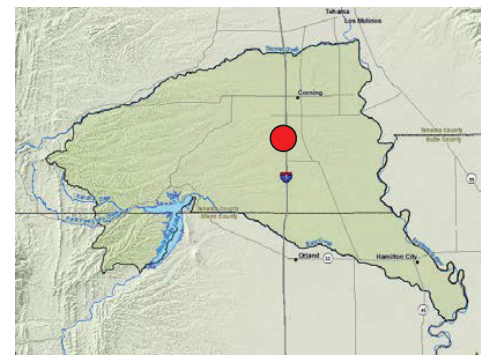

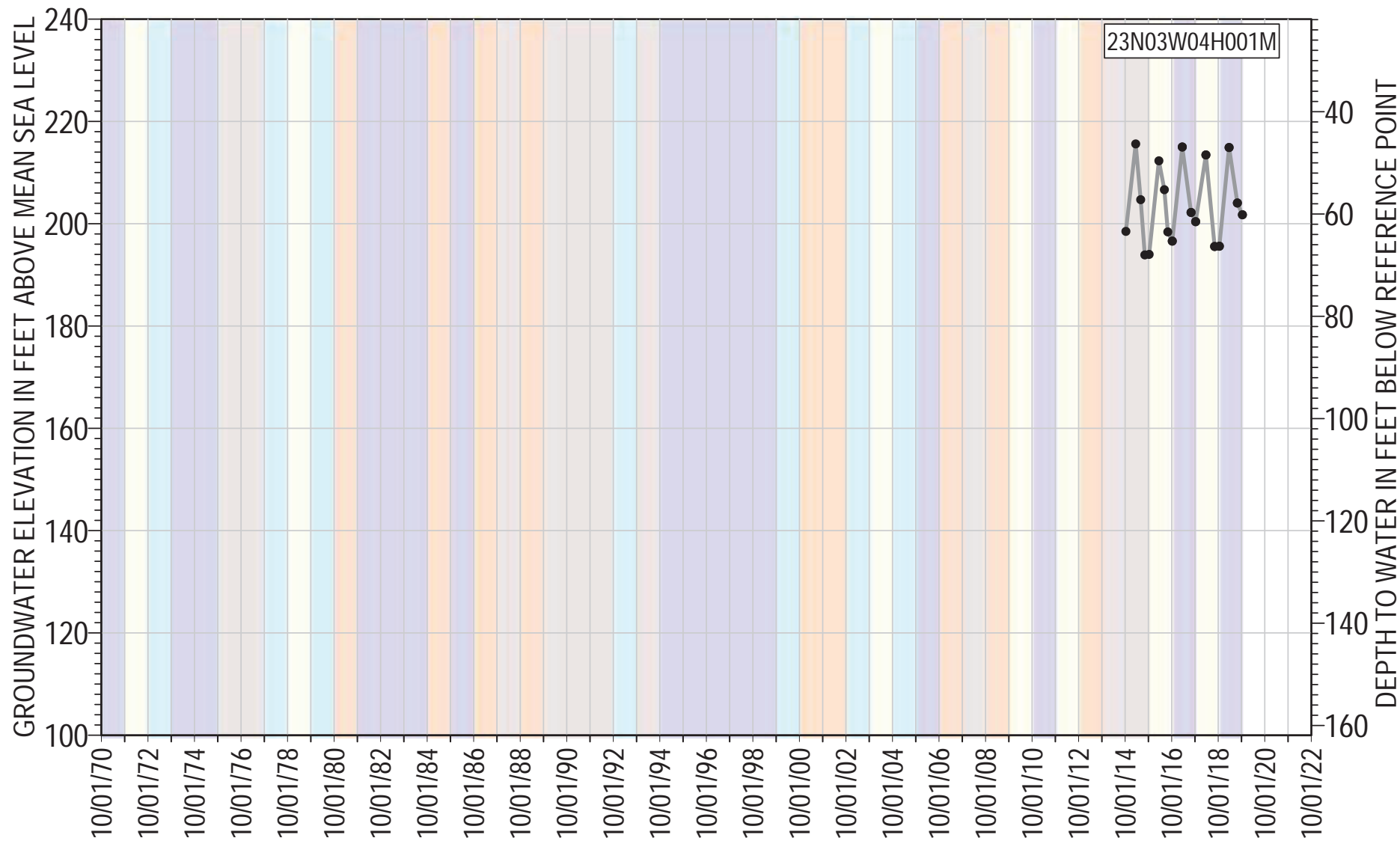

● 23N03W04H001M Groundwater Elevation

Reference Point Elevation= 261.9 ft AMSL

Well Type: Irrigation

Total Depth: 270 ft bgs

Well Screen Interval= 200 - 270 ft bgs

Water Year Classification

- Wet
- Dry
- Above Normal
- Critically Dry
- Below Normal

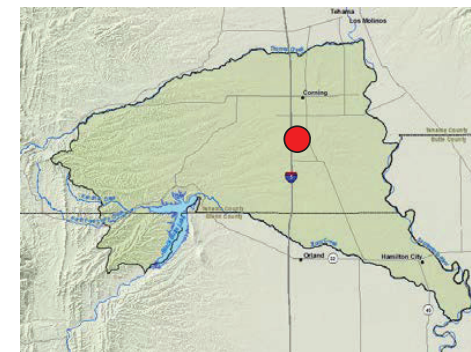

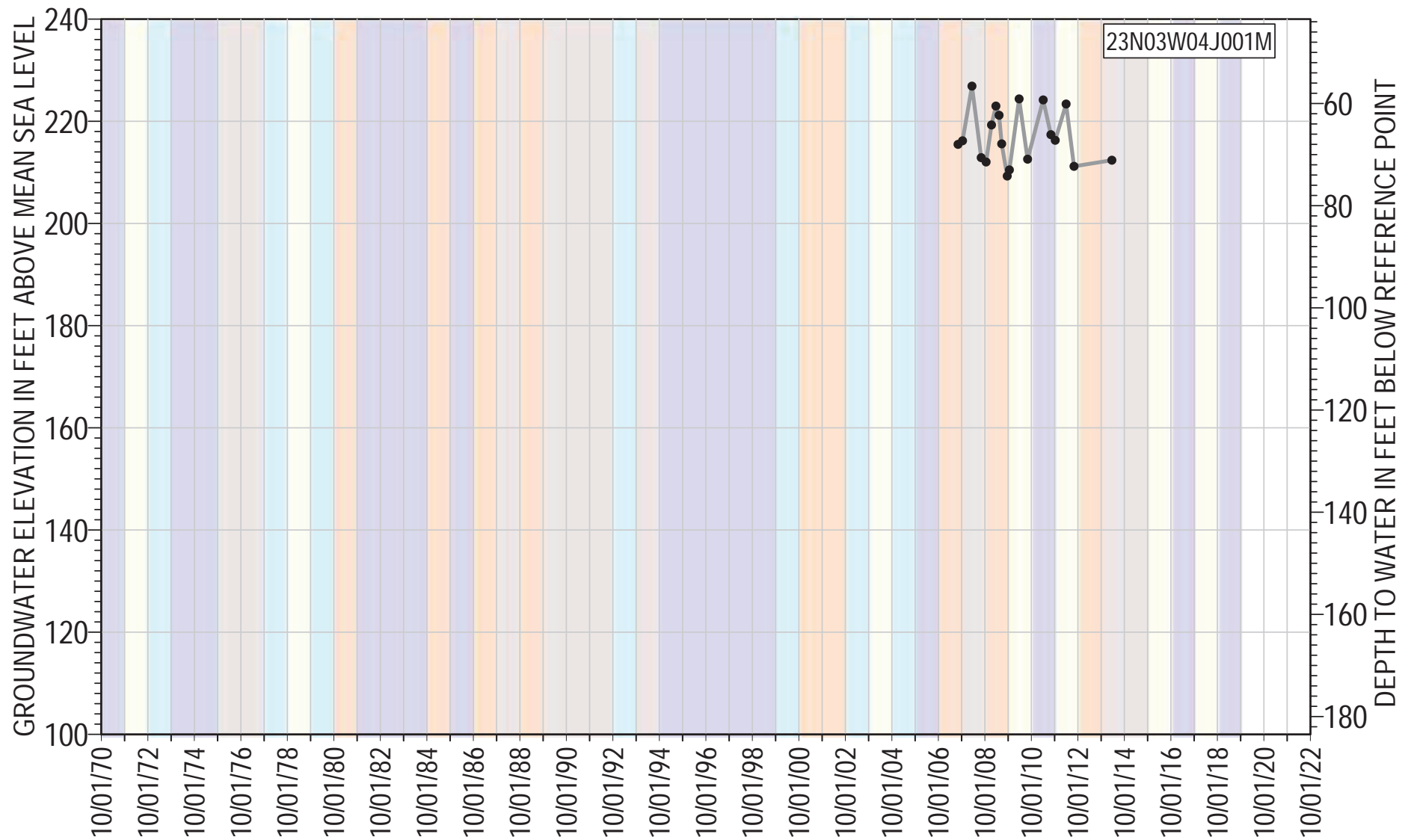

● 23N03W04J001M Groundwater Elevation

Reference Point Elevation= 283.48 ft AMSL

Well Type: Domestic

Total Depth: 195 ft bgs

Well Screen Interval= 165 - 195 ft bgs

Water Year Classification

- Wet
 - Above Normal
 - Below Normal
- Dry
 - Critically Dry

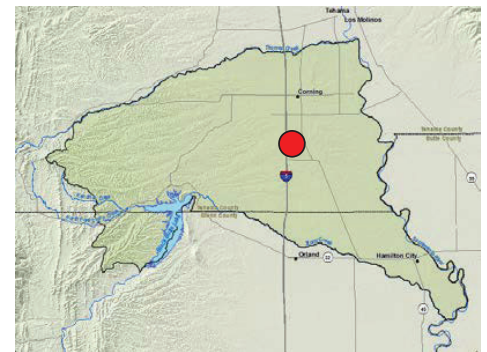

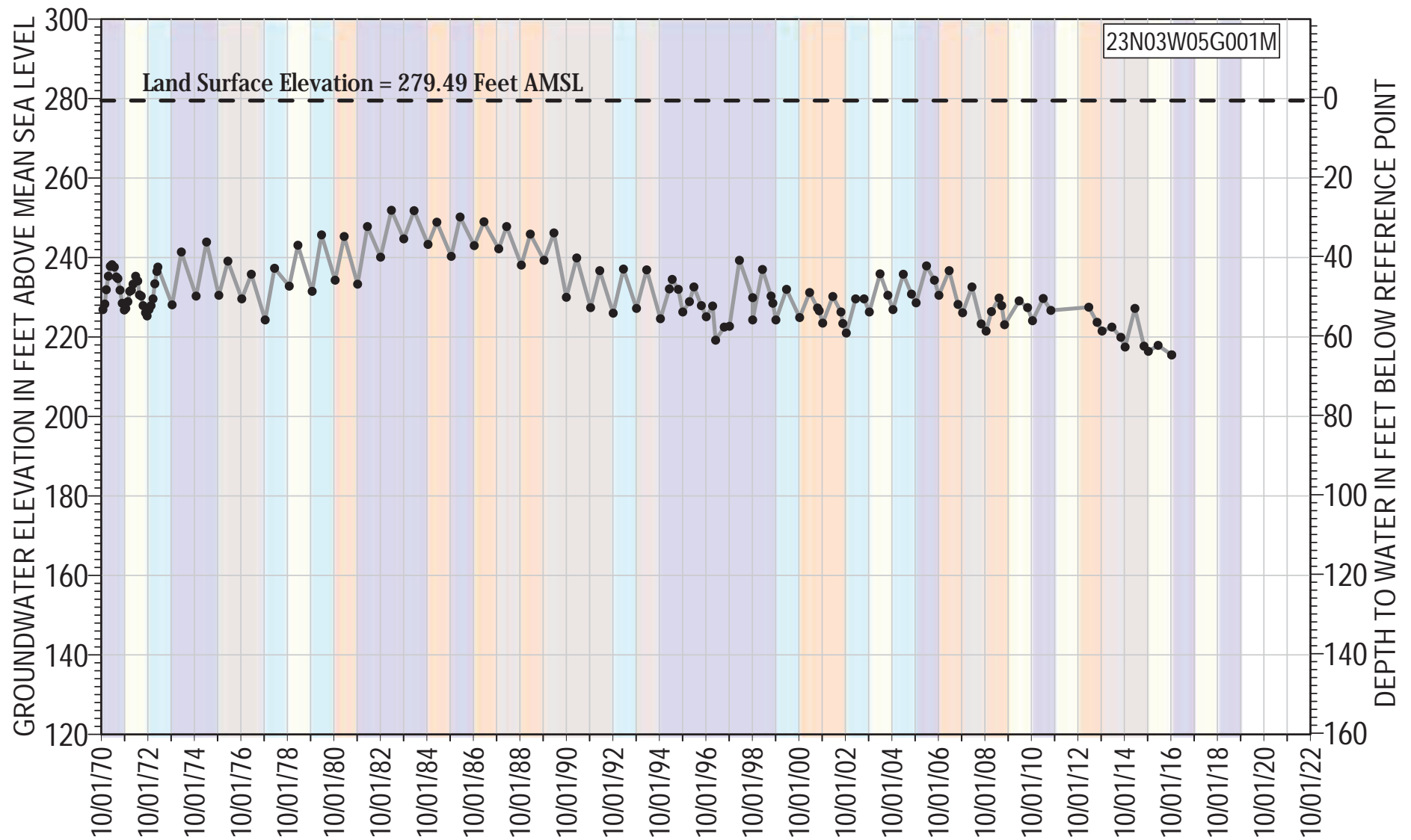

● 23N03W05G001M Groundwater Elevation
 - - Land Surface Elevation

Reference Point Elevation= 280.29 ft AMSL
 Well Type: Domestic
 Total Depth: 70 ft bgs
 Well Screen Interval= Unknown ft bgs

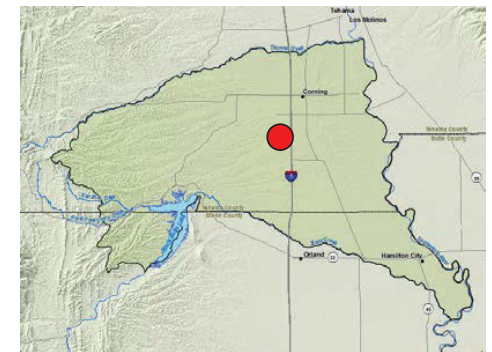

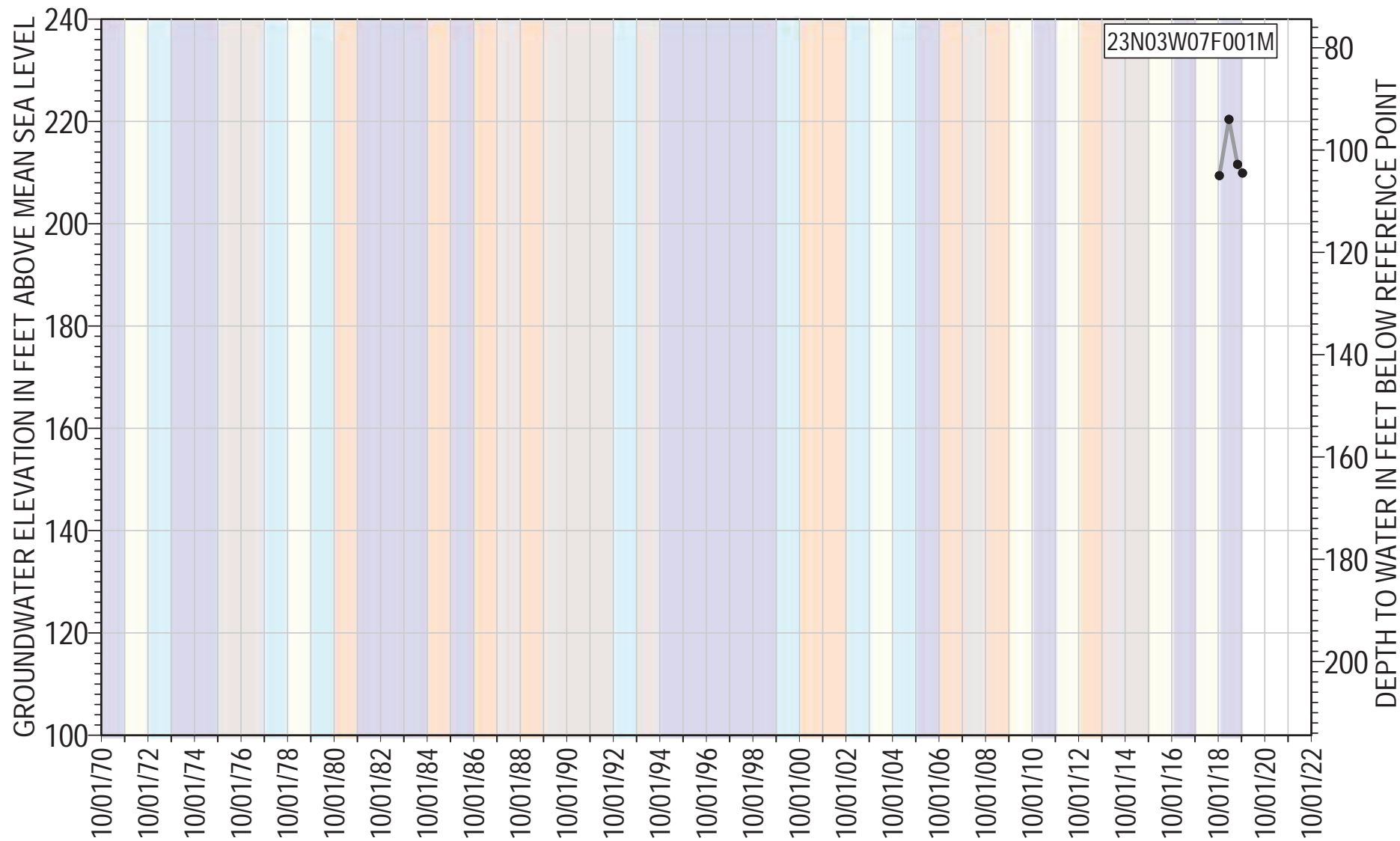

● 23N03W07F001M Groundwater Elevation

Reference Point Elevation= 314.4 ft AMSL

Well Type: Irrigation

Total Depth: 790 ft bgs

Well Screen Interval= 240 - 790 ft bgs

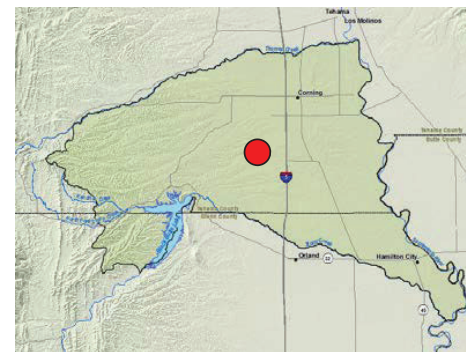

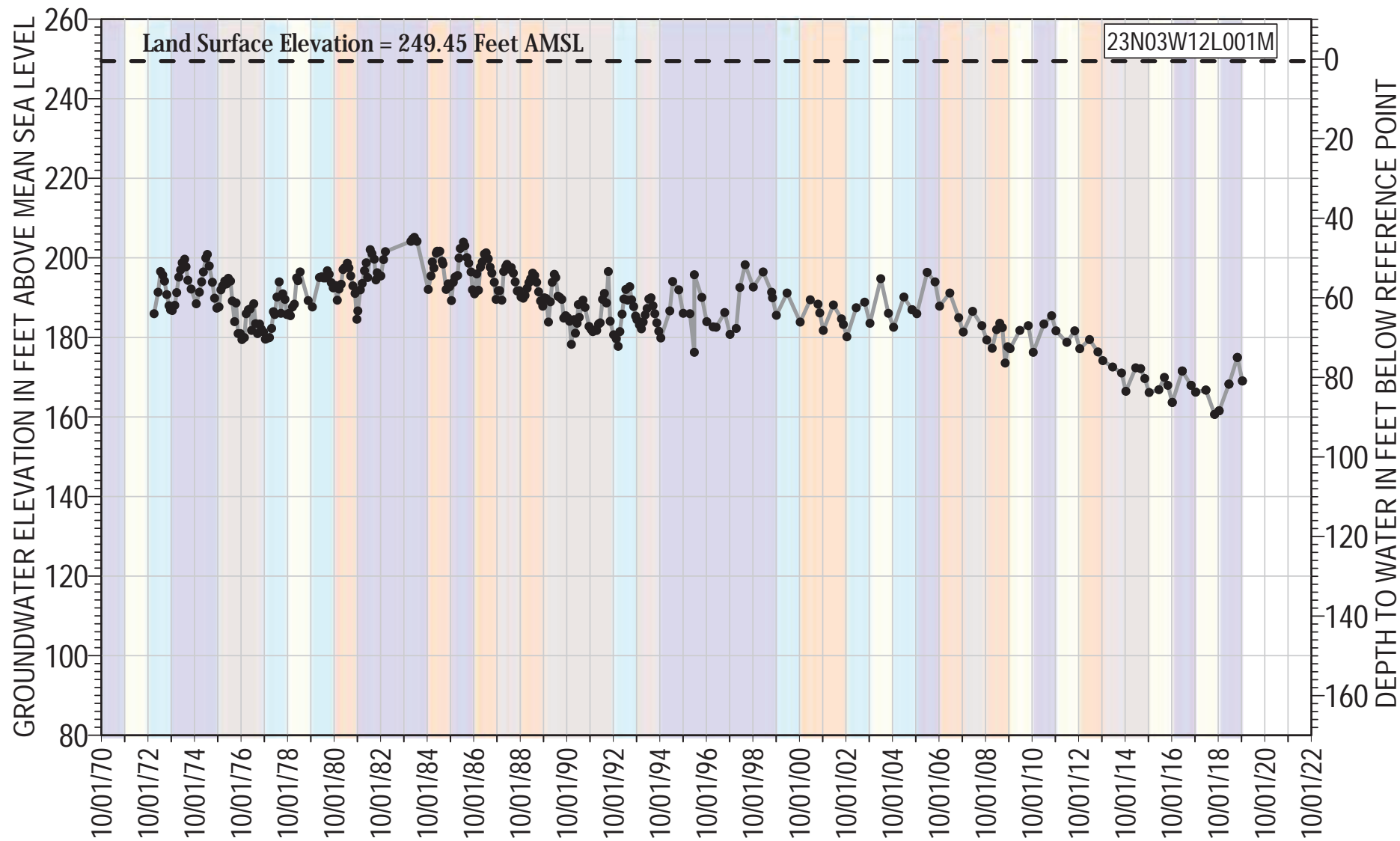

● 23N03W12L001M Groundwater Elevation
 - - Land Surface Elevation

Reference Point Elevation= 249.95 ft AMSL
 Well Type: Irrigation
 Total Depth: 150 ft bgs
 Well Screen Interval= 45 - 148 ft bgs

Water Year Classification

Wet	Dry
Above Normal	Critically Dry
Below Normal	

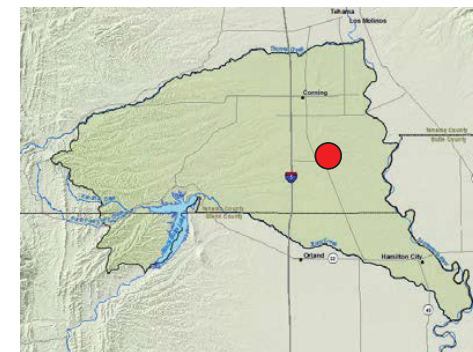

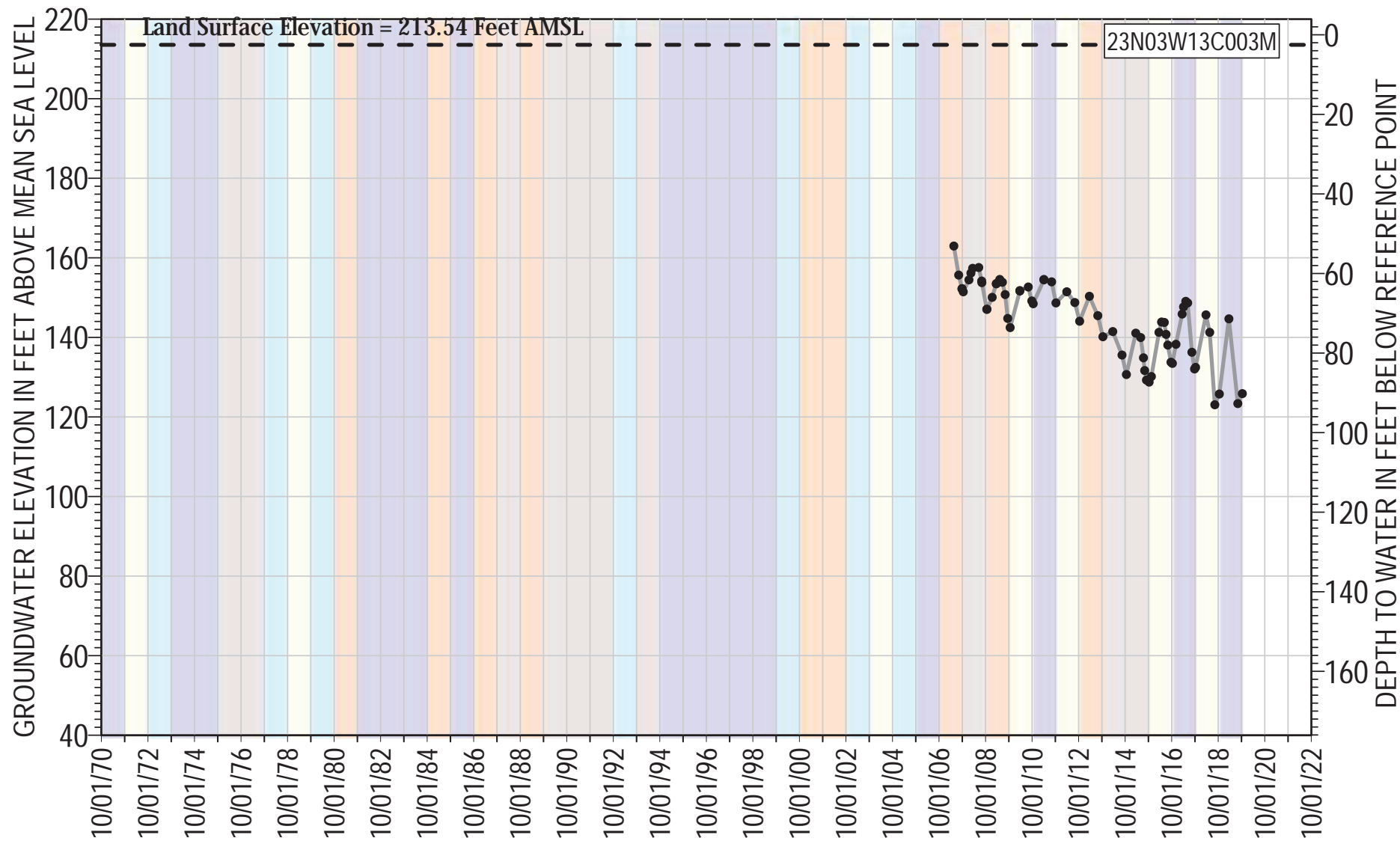

● 23N03W13C003M Groundwater Elevation
 - - Land Surface Elevation

Reference Point Elevation= 216.06 ft AMSL
 Well Type: Observation
 Total Depth: 980 ft bgs
 Well Screen Interval= 900 - 970 ft bgs

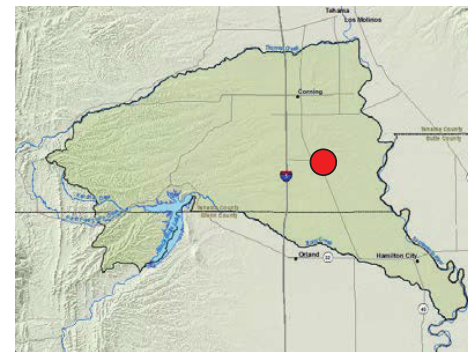

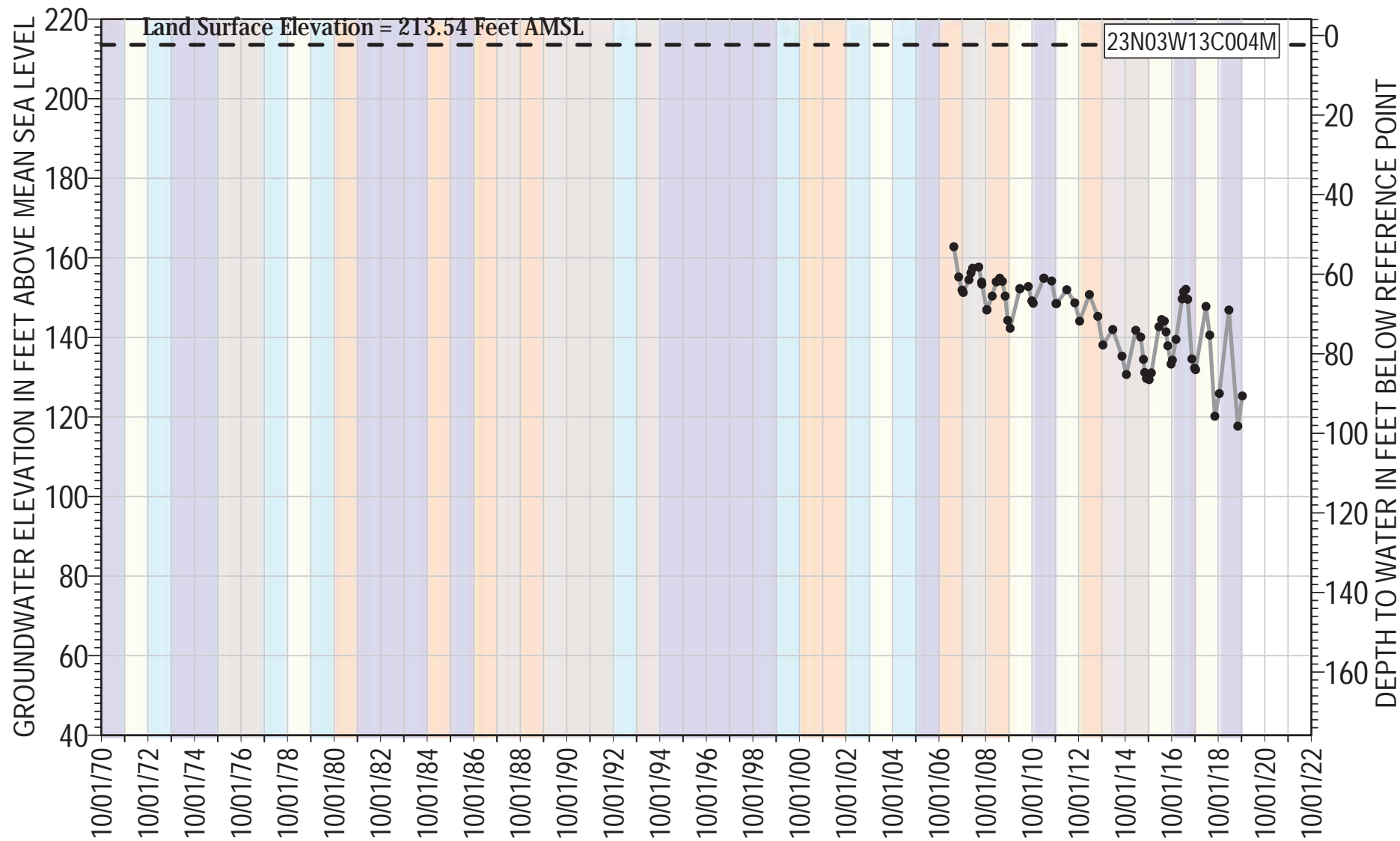

● 23N03W13C004M Groundwater Elevation
 - - Land Surface Elevation

Reference Point Elevation= 215.88 ft AMSL
 Well Type: Observation
 Total Depth: 835 ft bgs
 Well Screen Interval= 815 - 825 ft bgs

Water Year Classification

- Wet
- Dry
- Above Normal
- Critically Dry
- Below Normal

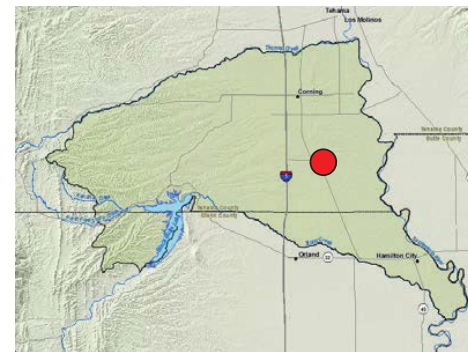

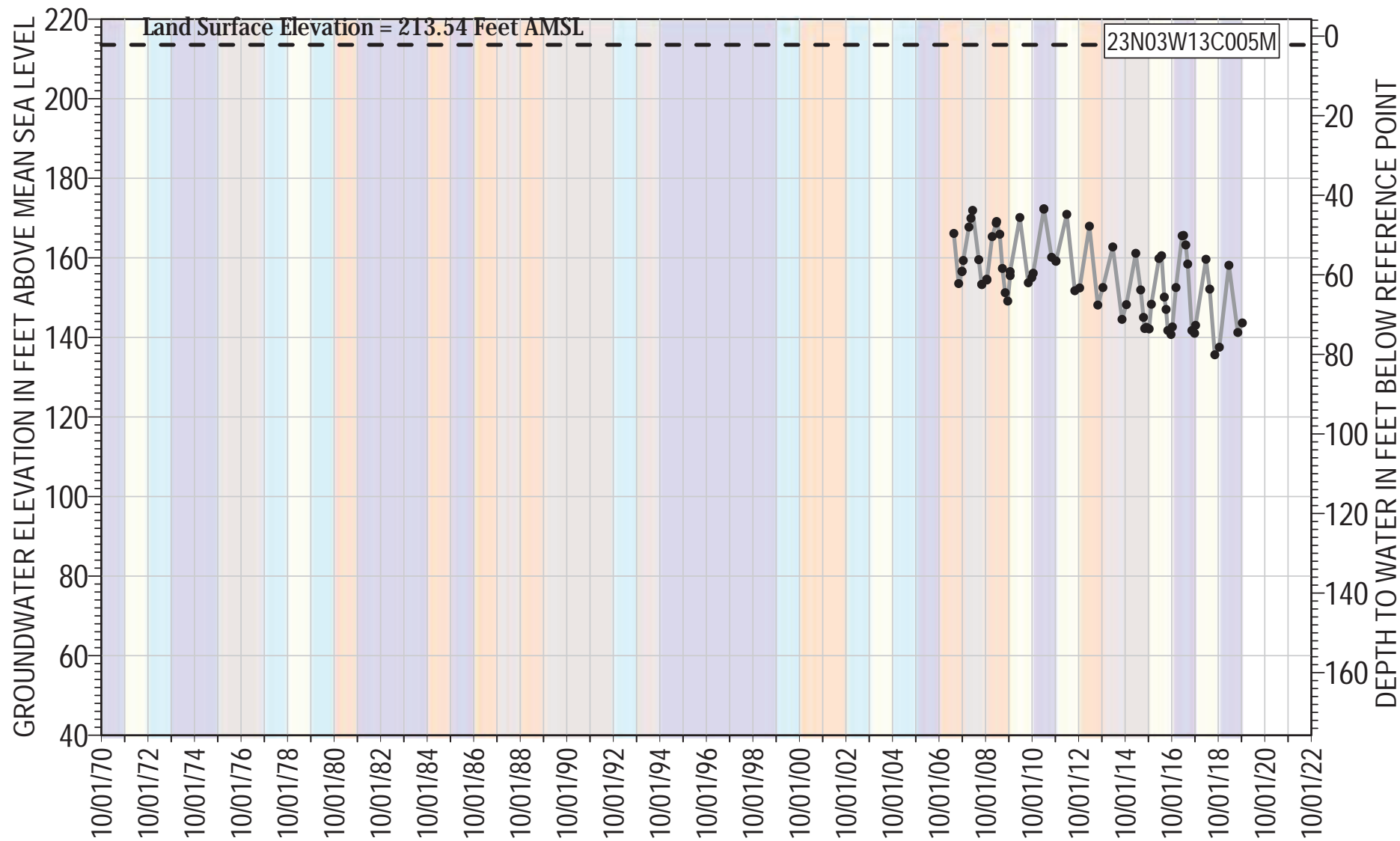

● 23N03W13C005M Groundwater Elevation
 - - Land Surface Elevation

Reference Point Elevation= 215.73 ft AMSL
 Well Type: Observation
 Total Depth: 381 ft bgs
 Well Screen Interval= 345 - 355 ft bgs

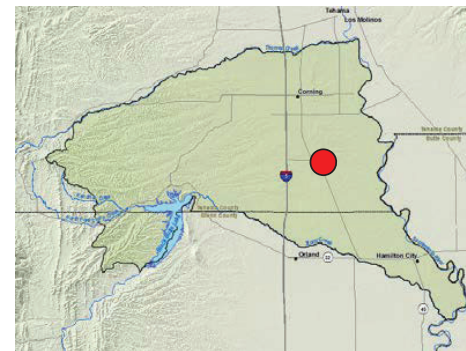

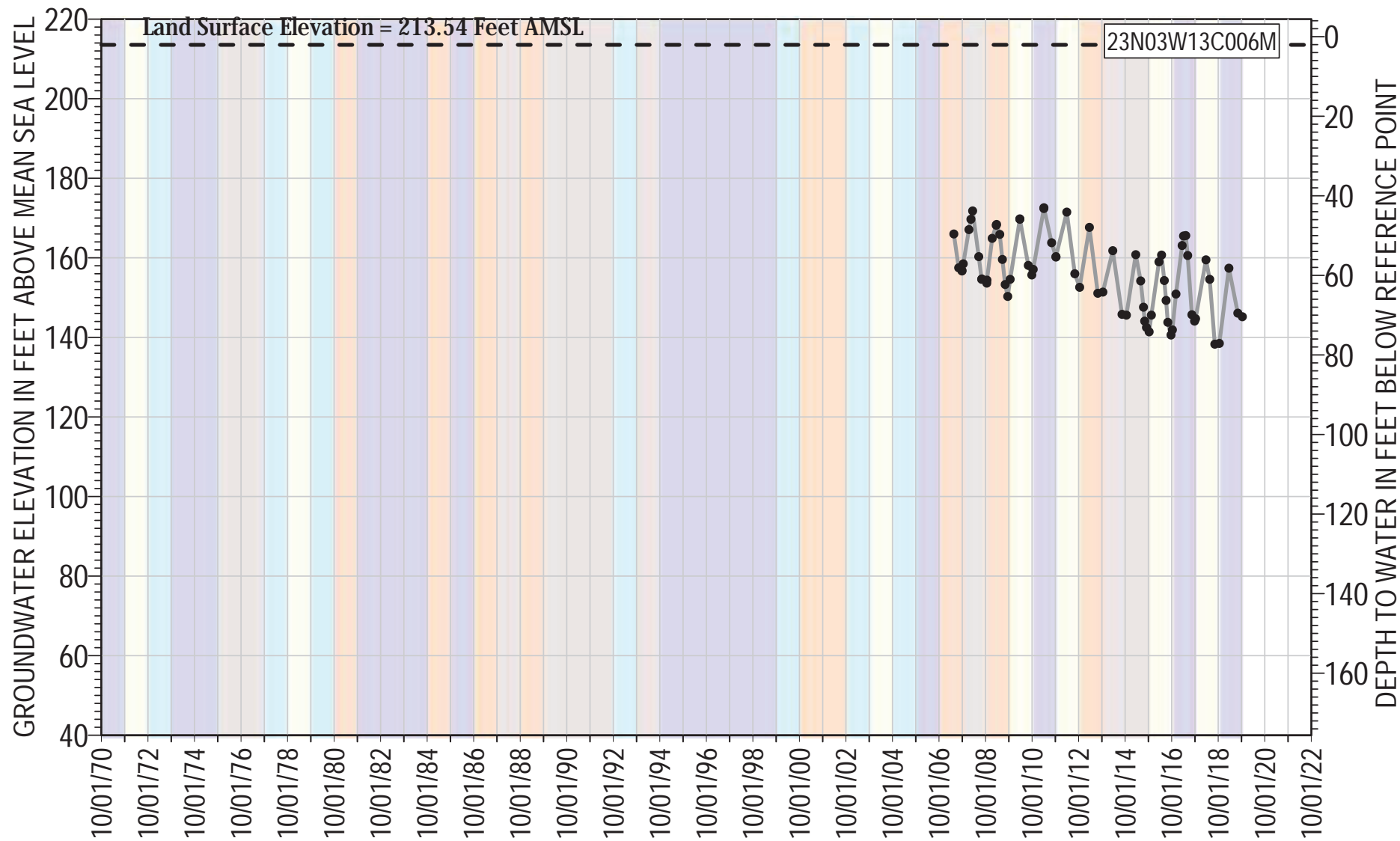

● 23N03W13C006M Groundwater Elevation
 - - Land Surface Elevation

Reference Point Elevation= 215.59 ft AMSL
 Well Type: Observation
 Total Depth: 182 ft bgs
 Well Screen Interval= 95 - 135 ft bgs

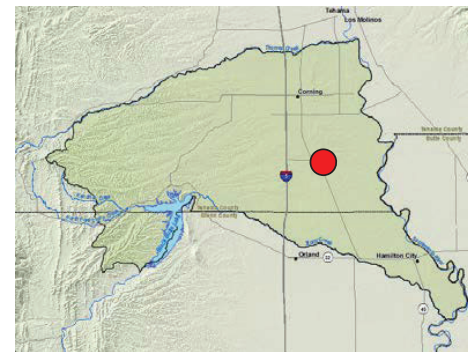

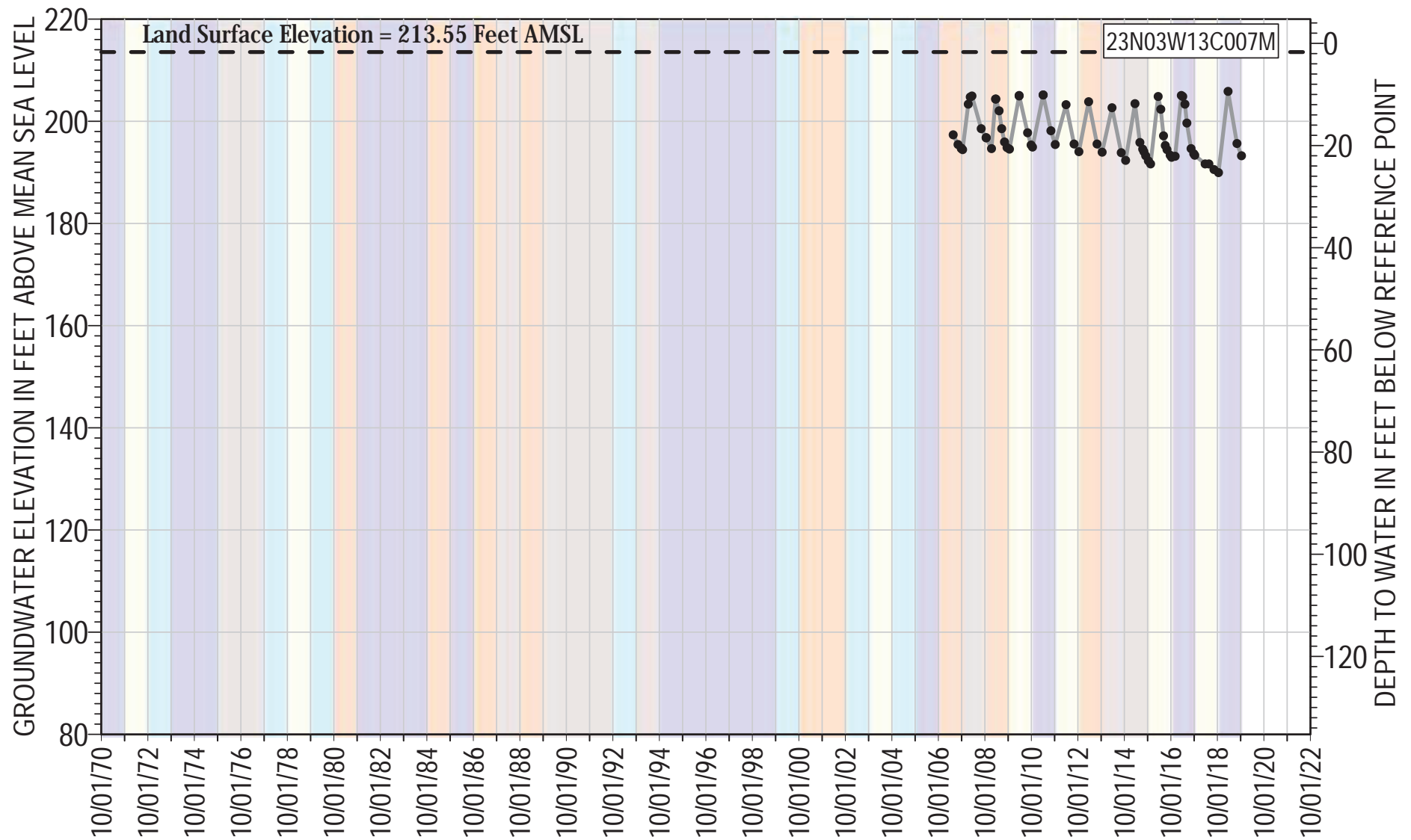

● — ● 23N03W13C007M Groundwater Elevation Reference Point Elevation= 215.25 ft AMSL
 - - - Land Surface Elevation Well Type: Observation
 Total Depth: 71 ft bgs
 Well Screen Interval= 25 - 35 ft bgs

Water Year Classification

- Wet
- Dry
- Above Normal
- Critically Dry
- Below Normal

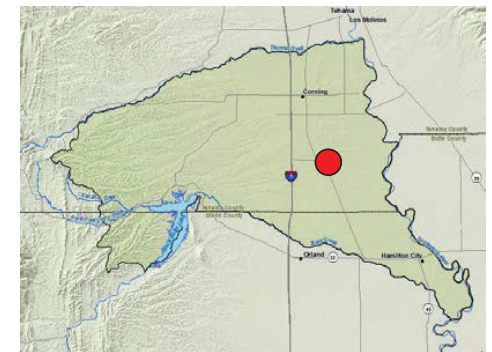

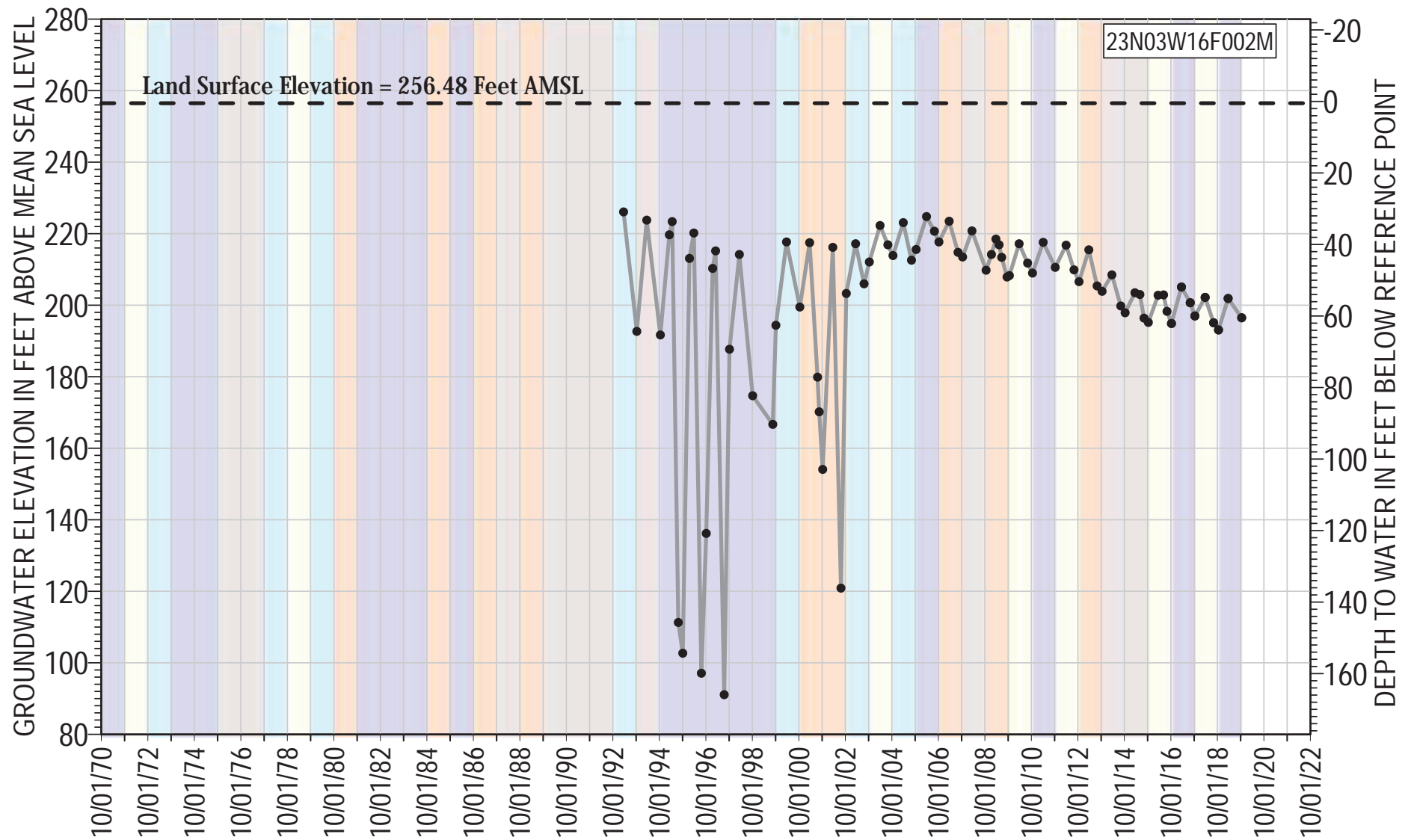

- 23N03W16F002M Groundwater Elevation
- - Land Surface Elevation

Reference Point Elevation= 256.98 ft AMSL
 Well Type: Irrigation
 Total Depth: 450 ft bgs
 Well Screen Interval= 110 - 445 ft bgs

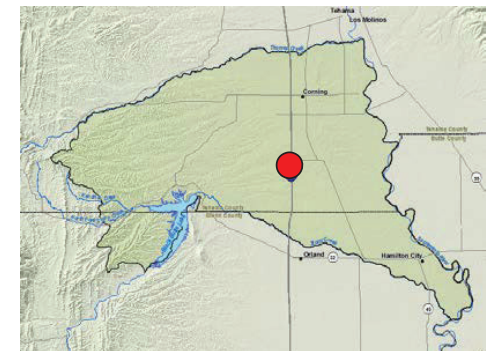

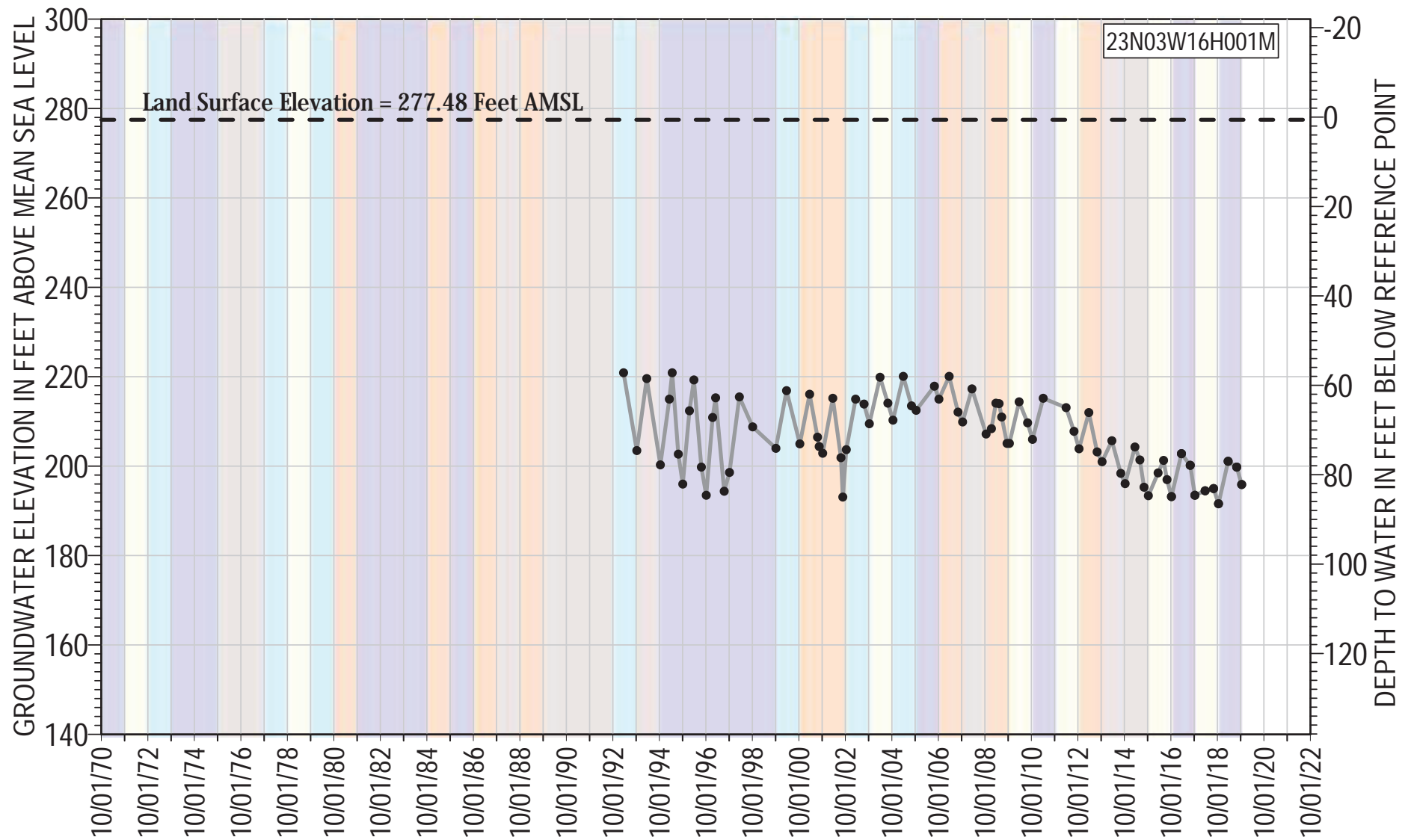

● 23N03W16H001M Groundwater Elevation
 - - Land Surface Elevation

Reference Point Elevation= 278.08 ft AMSL
 Well Type: Domestic
 Total Depth: 150 ft bgs
 Well Screen Interval= 144 - 150 ft bgs

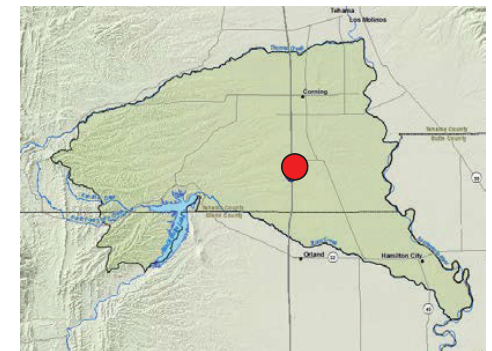

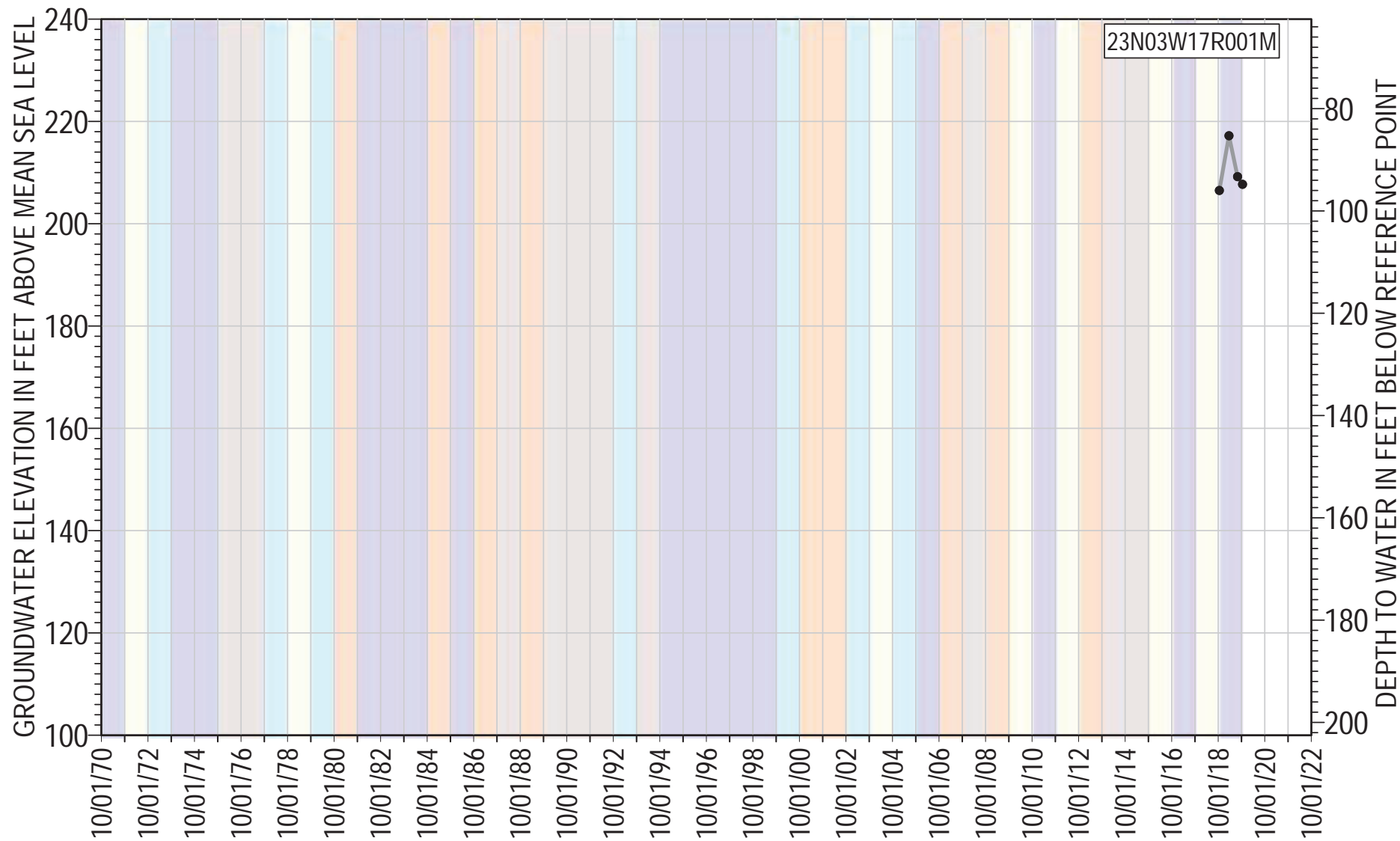

● 23N03W17R001M Groundwater Elevation

Reference Point Elevation= 302.5 ft AMSL

Well Type: Irrigation

Total Depth: 720 ft bgs

Well Screen Interval= 360 - 720 ft bgs

Water Year Classification

- Wet
- Dry
- Above Normal
- Critically Dry
- Below Normal

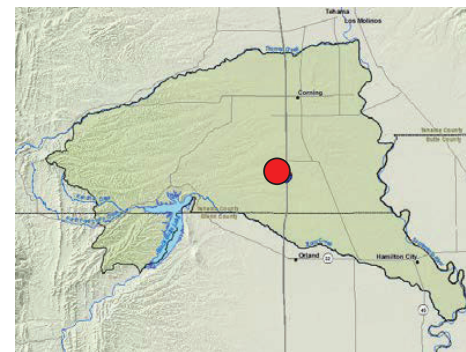

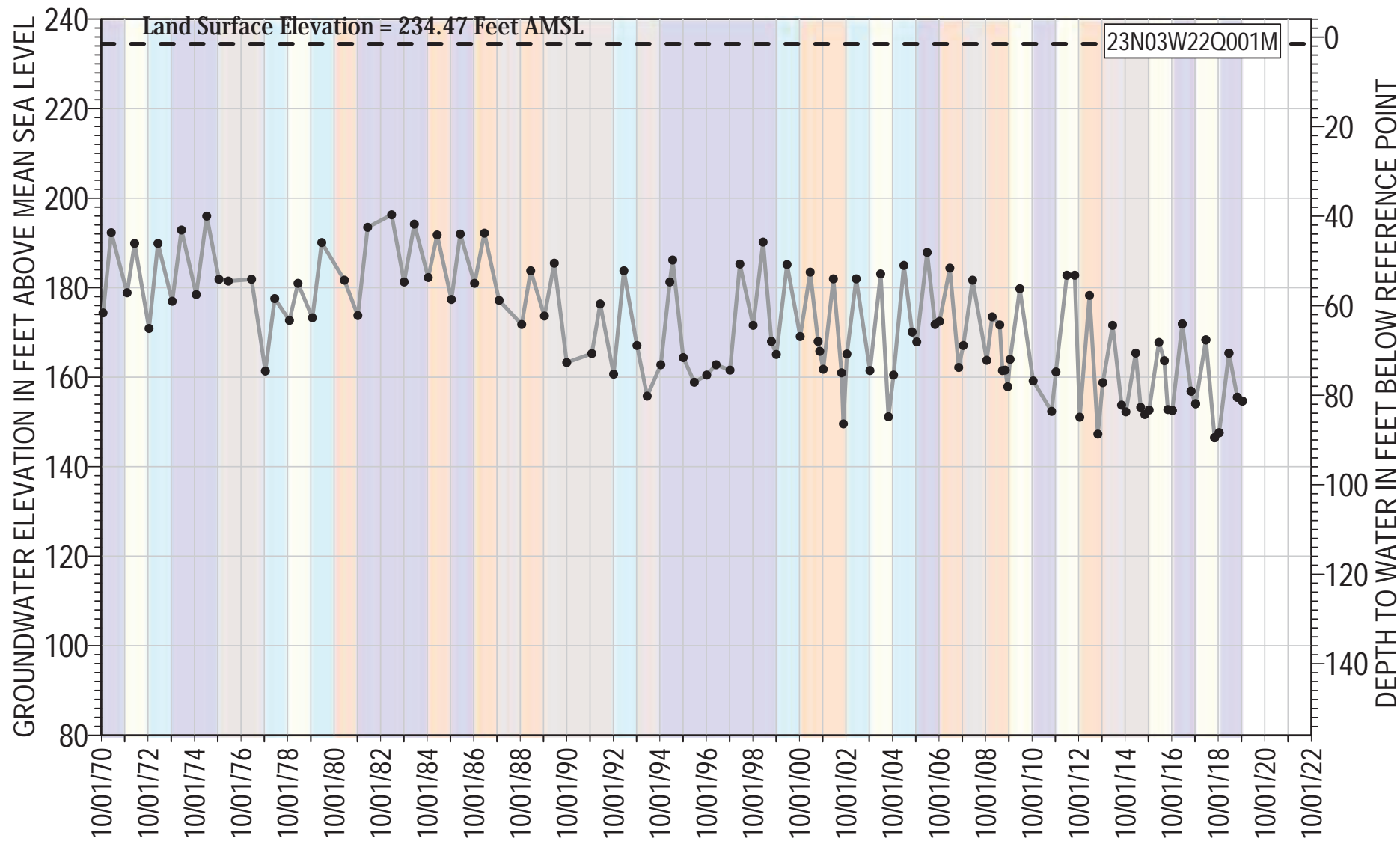

● 23N03W22Q001M Groundwater Elevation
 - - Land Surface Elevation

Reference Point Elevation= 235.97 ft AMSL
 Well Type: Irrigation
 Total Depth: 380 ft bgs
 Well Screen Interval= Unknown ft bgs

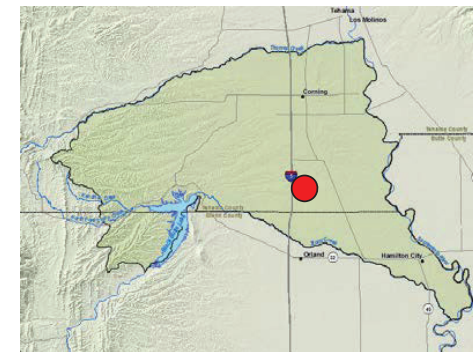

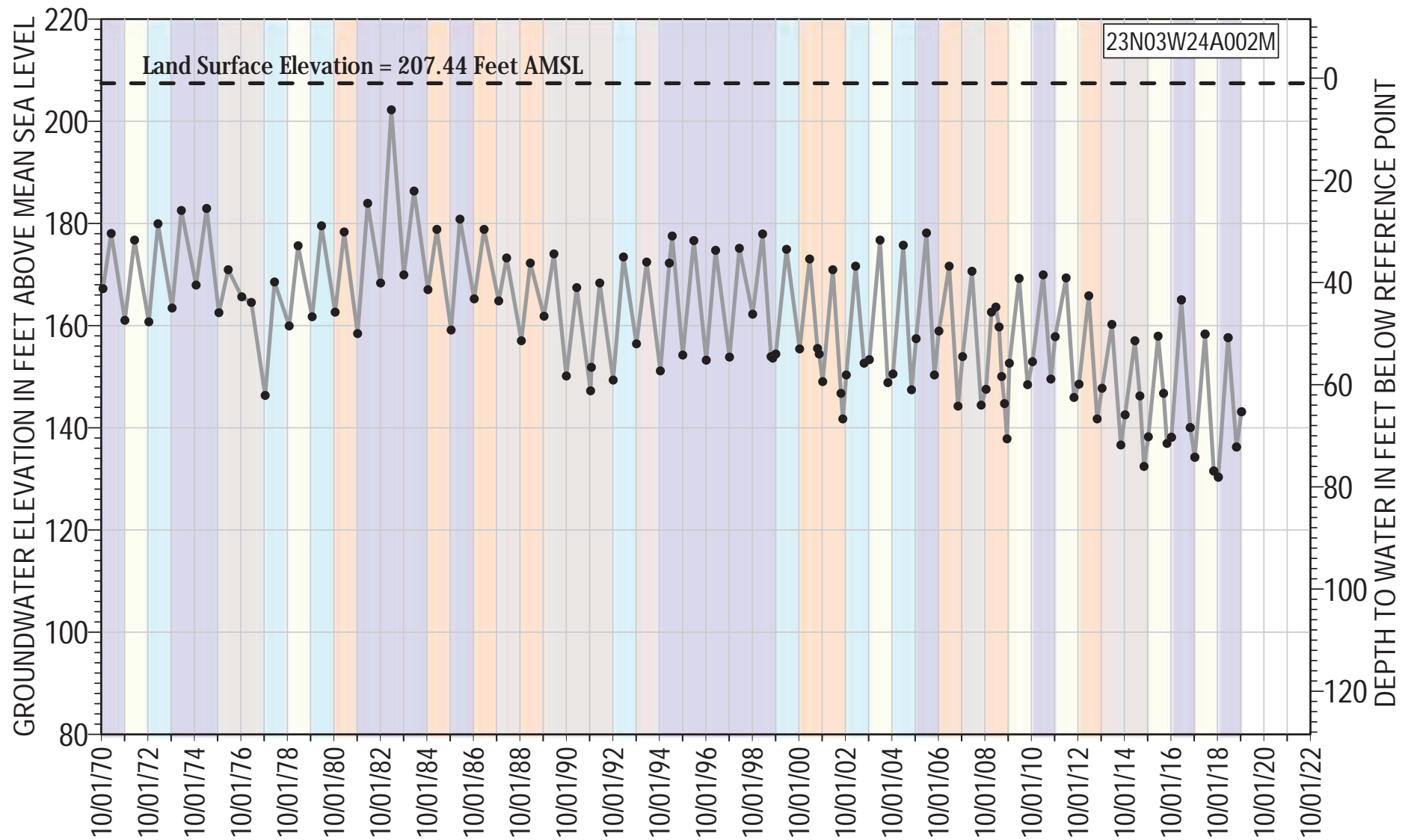

● 23N03W24A002M Groundwater Elevation
 - - Land Surface Elevation

Reference Point Elevation= 208.44 ft AMSL
 Well Type: Irrigation
 Total Depth: 200 ft bgs
 Well Screen Interval= Unknown ft bgs

Water Year Classification

- Wet
- Dry
- Above Normal
- Critically Dry
- Below Normal

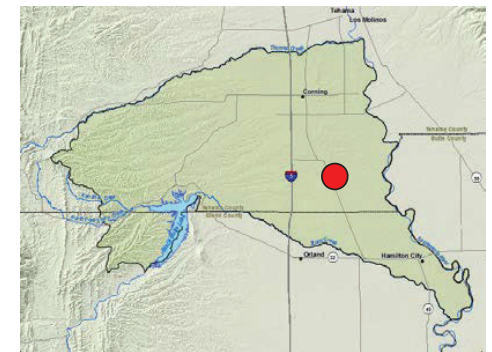

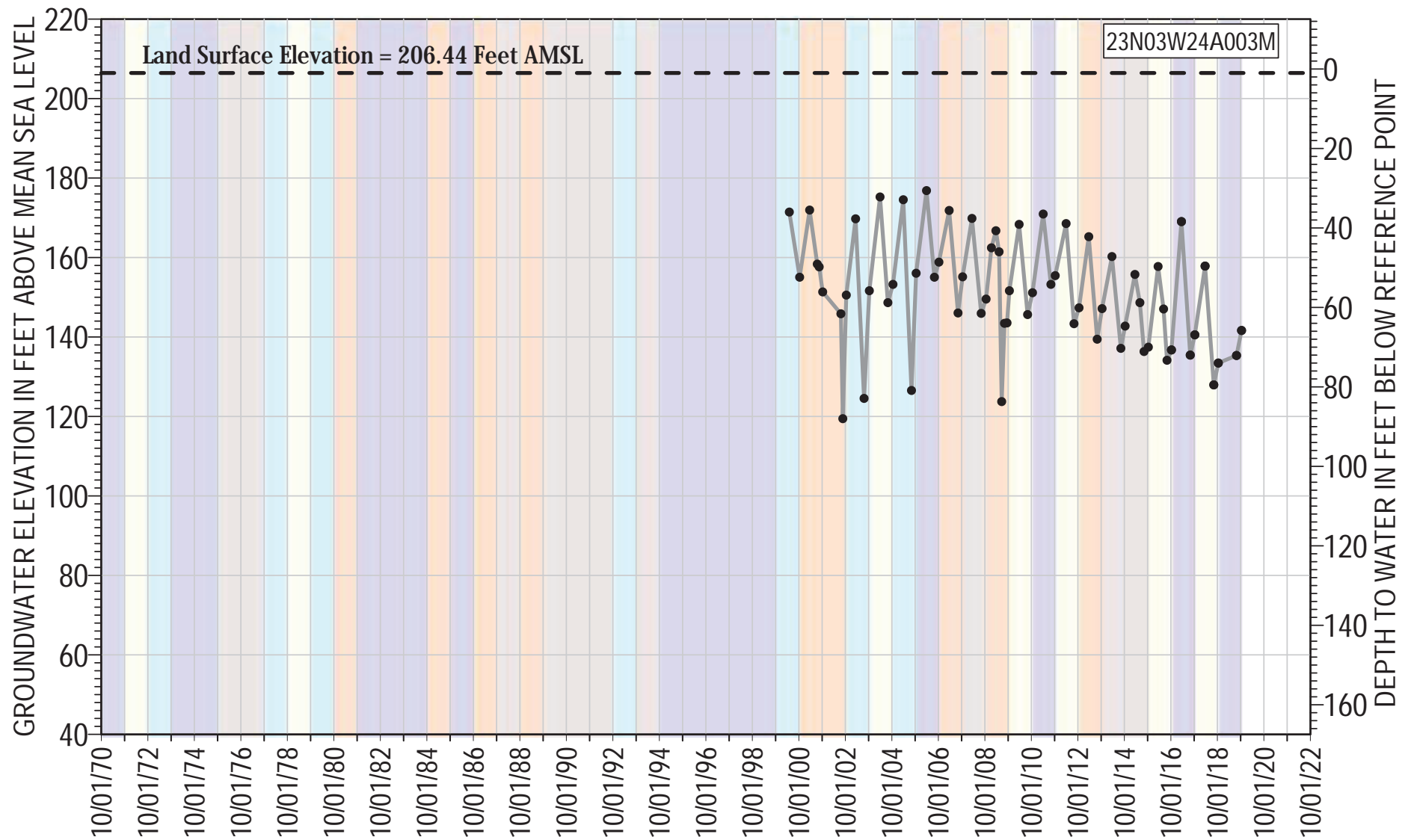

● 23N03W24A003M Groundwater Elevation
 - - Land Surface Elevation

Reference Point Elevation= 207.44 ft AMSL
 Well Type: Domestic
 Total Depth: 199 ft bgs
 Well Screen Interval= 180 - 199 ft bgs

Water Year Classification

- Wet
- Dry
- Above Normal
- Critically Dry
- Below Normal

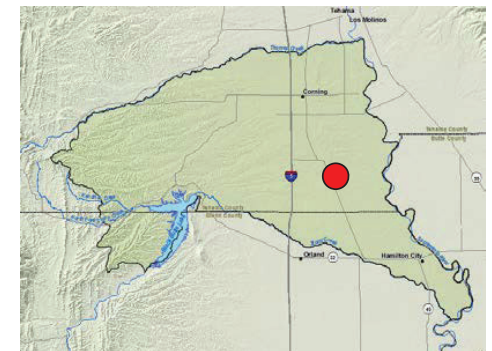

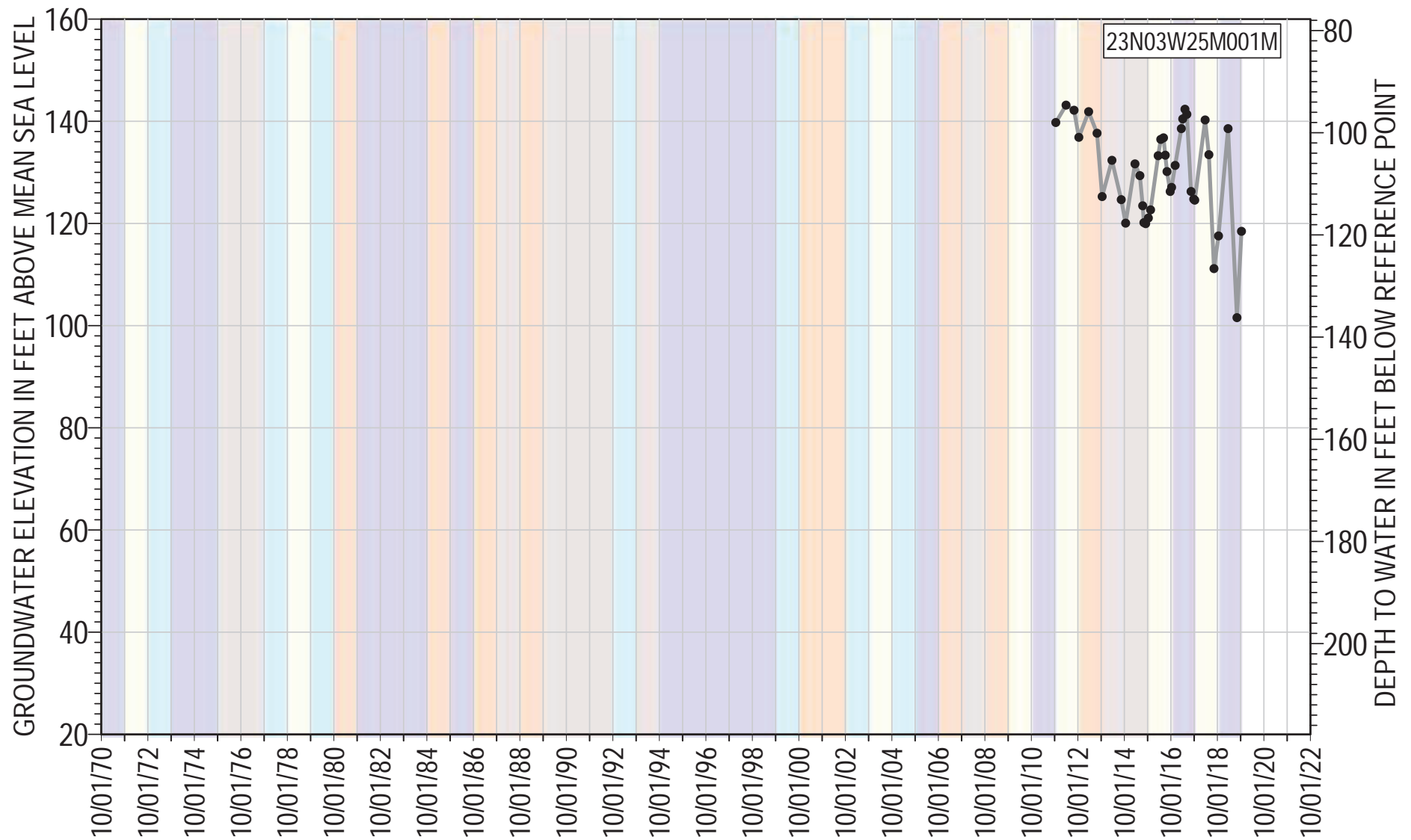

● 23N03W25M001M Groundwater Elevation

Reference Point Elevation= 237.76 ft AMSL

Well Type: Observation

Total Depth: 988 ft bgs

Well Screen Interval= 965 - 975 ft bgs

Water Year Classification

- Wet
- Dry
- Above Normal
- Critically Dry
- Below Normal

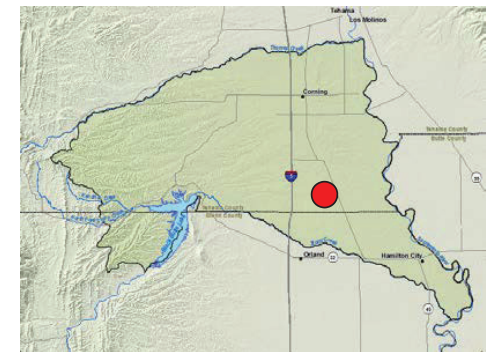

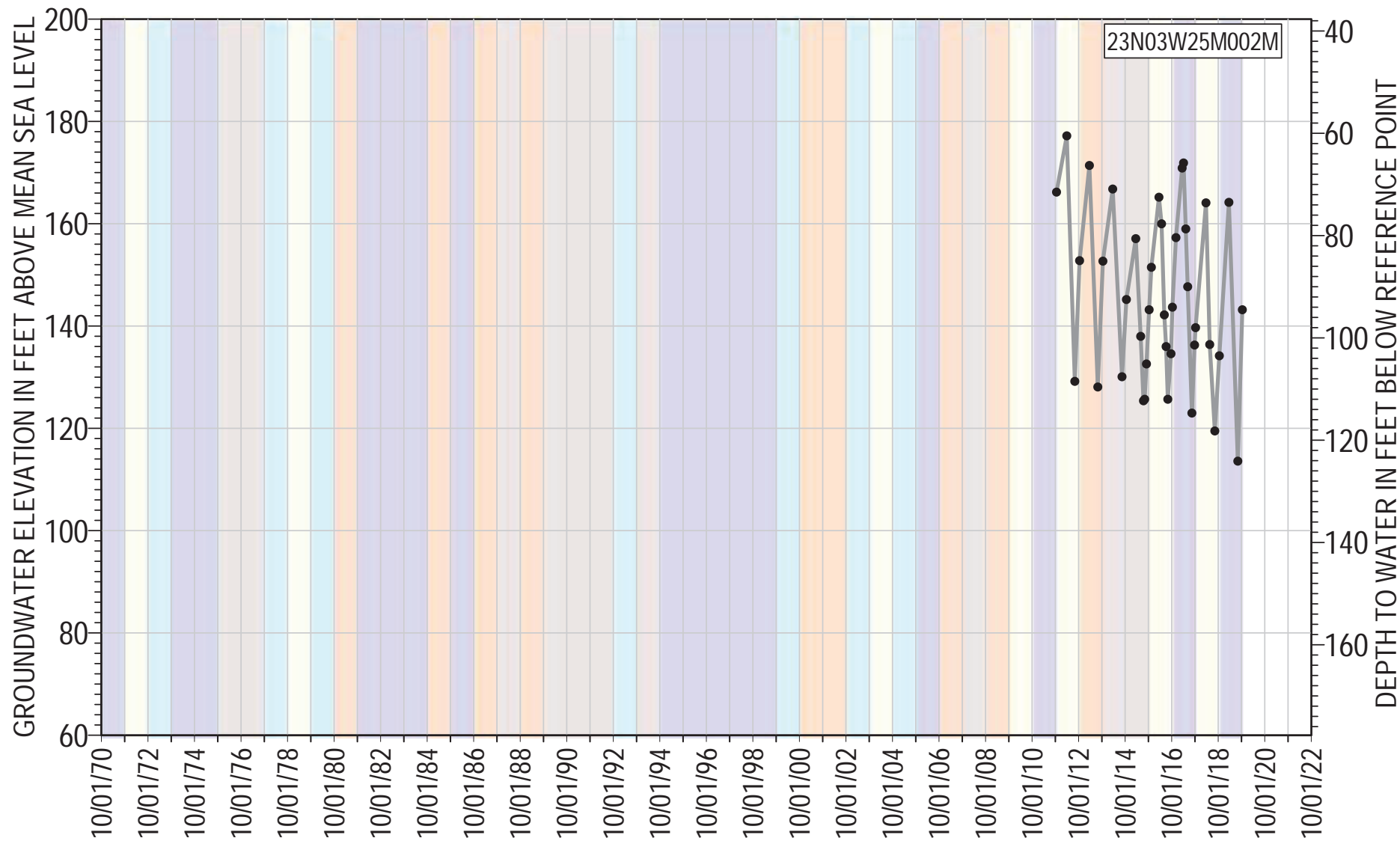

● 23N03W25M002M Groundwater Elevation

Reference Point Elevation= 237.68 ft AMSL

Well Type: Observation

Total Depth: 513 ft bgs

Well Screen Interval= 470 - 500 ft bgs

Water Year Classification

- Wet
- Dry
- Above Normal
- Critically Dry
- Below Normal

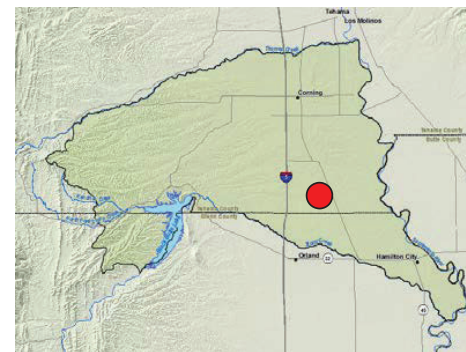

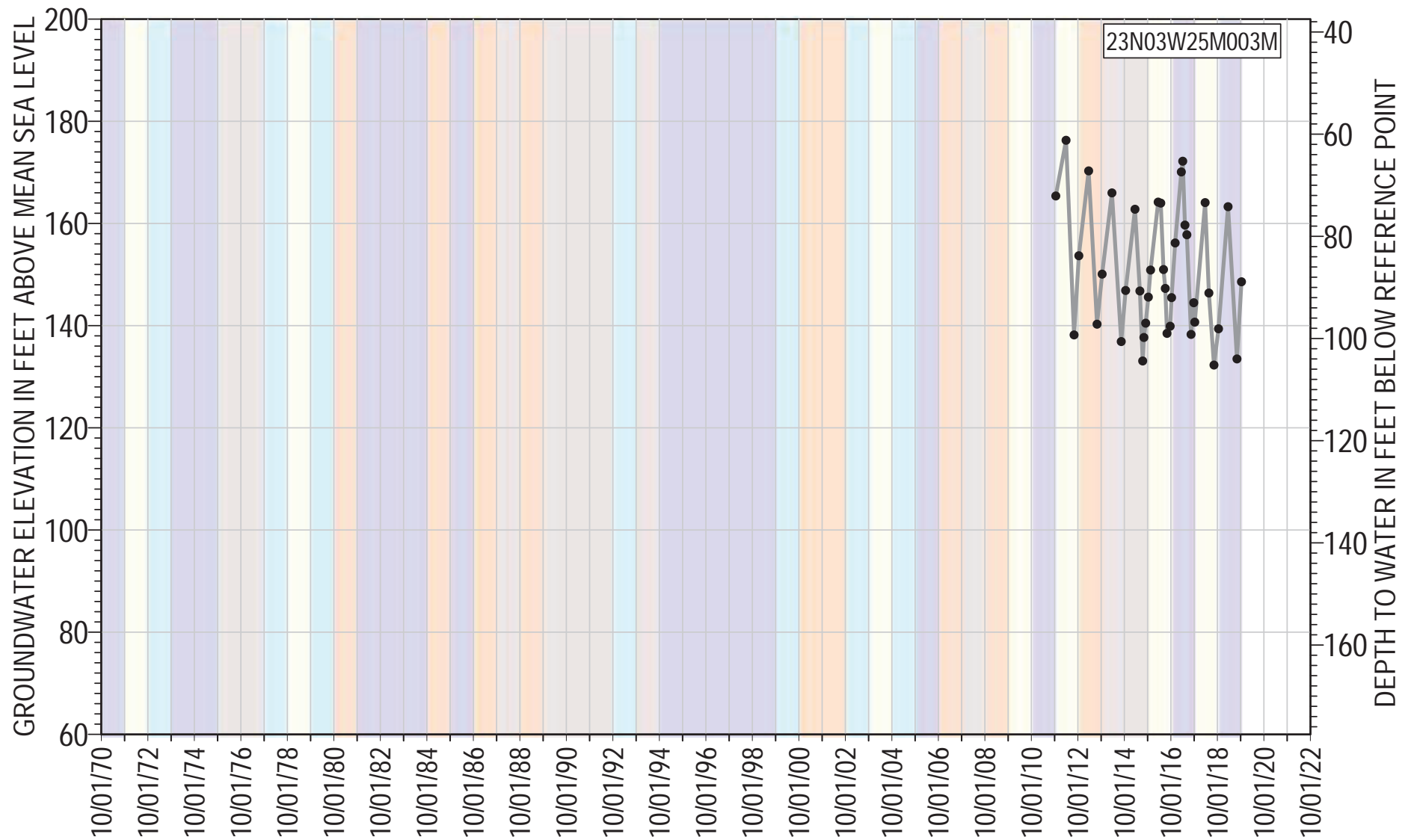

● 23N03W25M003M Groundwater Elevation

Reference Point Elevation= 237.48 ft AMSL

Well Type: Observation

Total Depth: 262 ft bgs

Well Screen Interval= 240 - 250 ft bgs

Water Year Classification

- Wet
- Dry
- Above Normal
- Critically Dry
- Below Normal

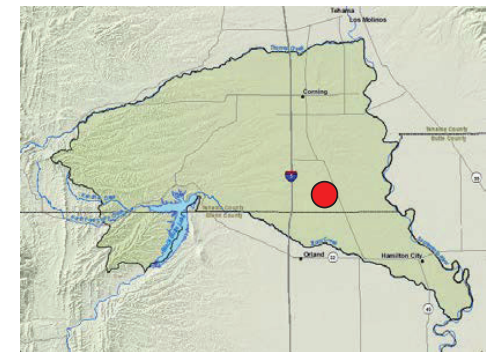

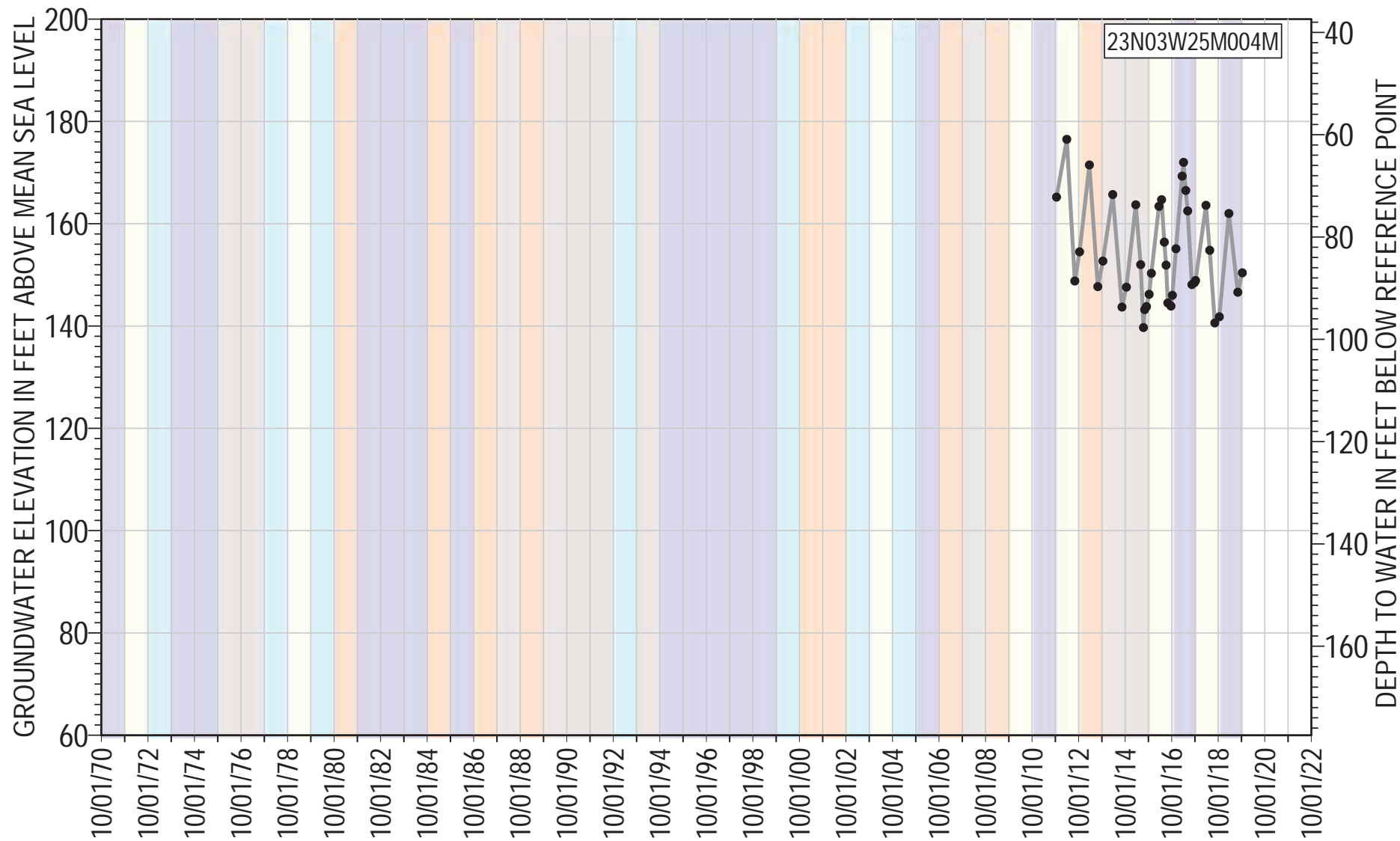

● 23N03W25M004M Groundwater Elevation

Reference Point Elevation= 237.4 ft AMSL

Well Type: Observation

Total Depth: 155 ft bgs

Well Screen Interval= 120 - 130 ft bgs

Water Year Classification

- Wet
- Dry
- Above Normal
- Critically Dry
- Below Normal

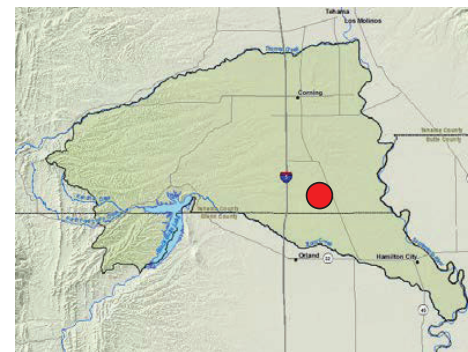

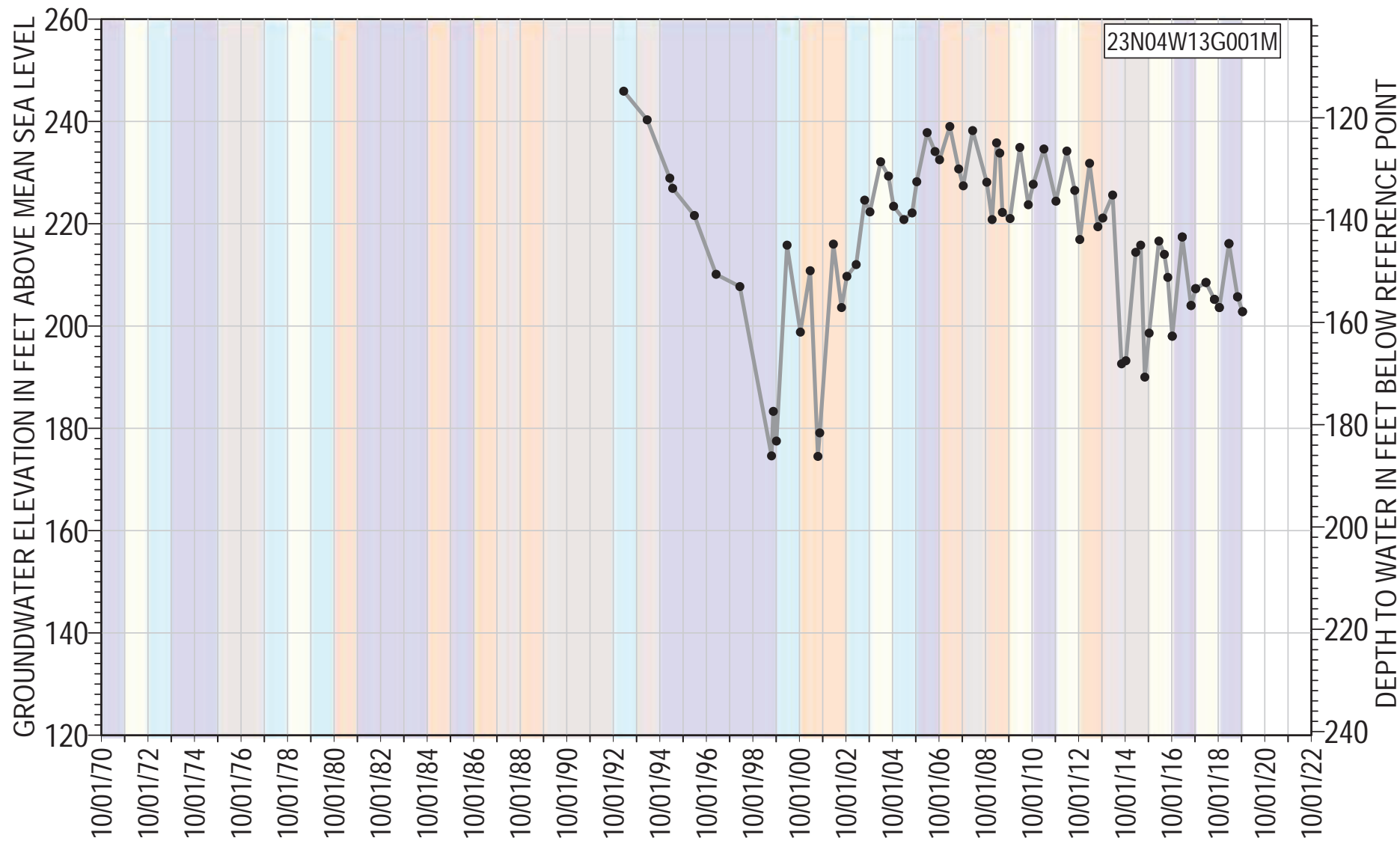

● 23N04W13G001M Groundwater Elevation Reference Point Elevation= 360.71 ft AMSL
 Well Type: Irrigation
 Total Depth: 560 ft bgs
 Well Screen Interval= Unknown ft bgs

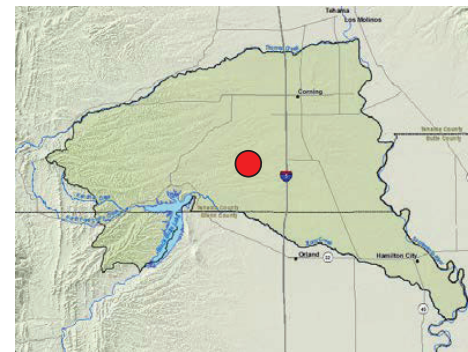

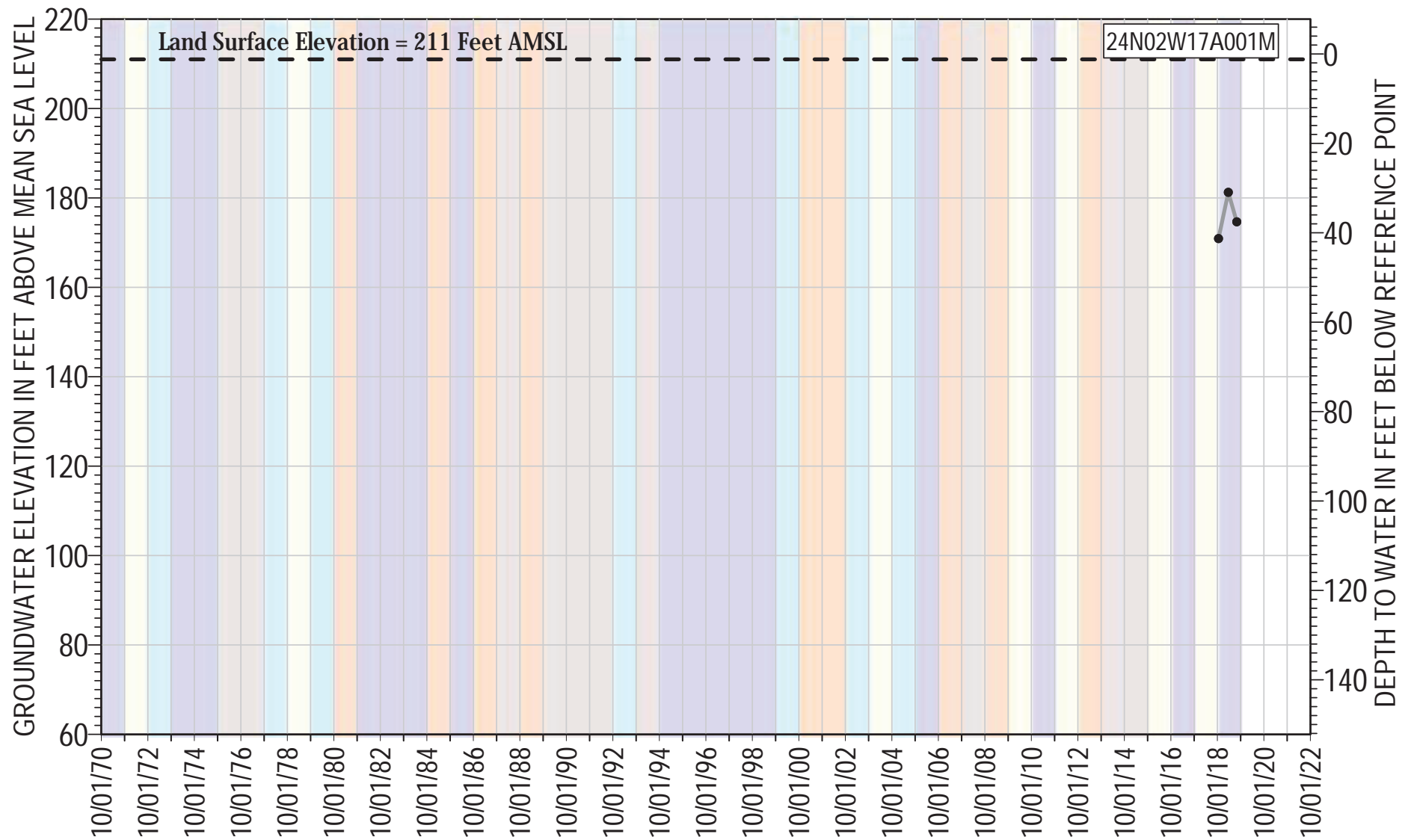

● 24N02W17A001M Groundwater Elevation
 - - Land Surface Elevation

Reference Point Elevation= 212.2 ft AMSL
 Well Type: Domestic
 Total Depth: 140 ft bgs
 Well Screen Interval= 120 - 140 ft bgs

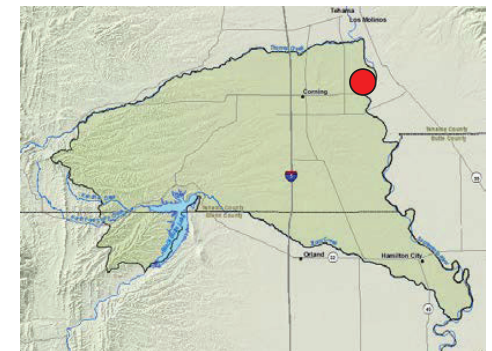

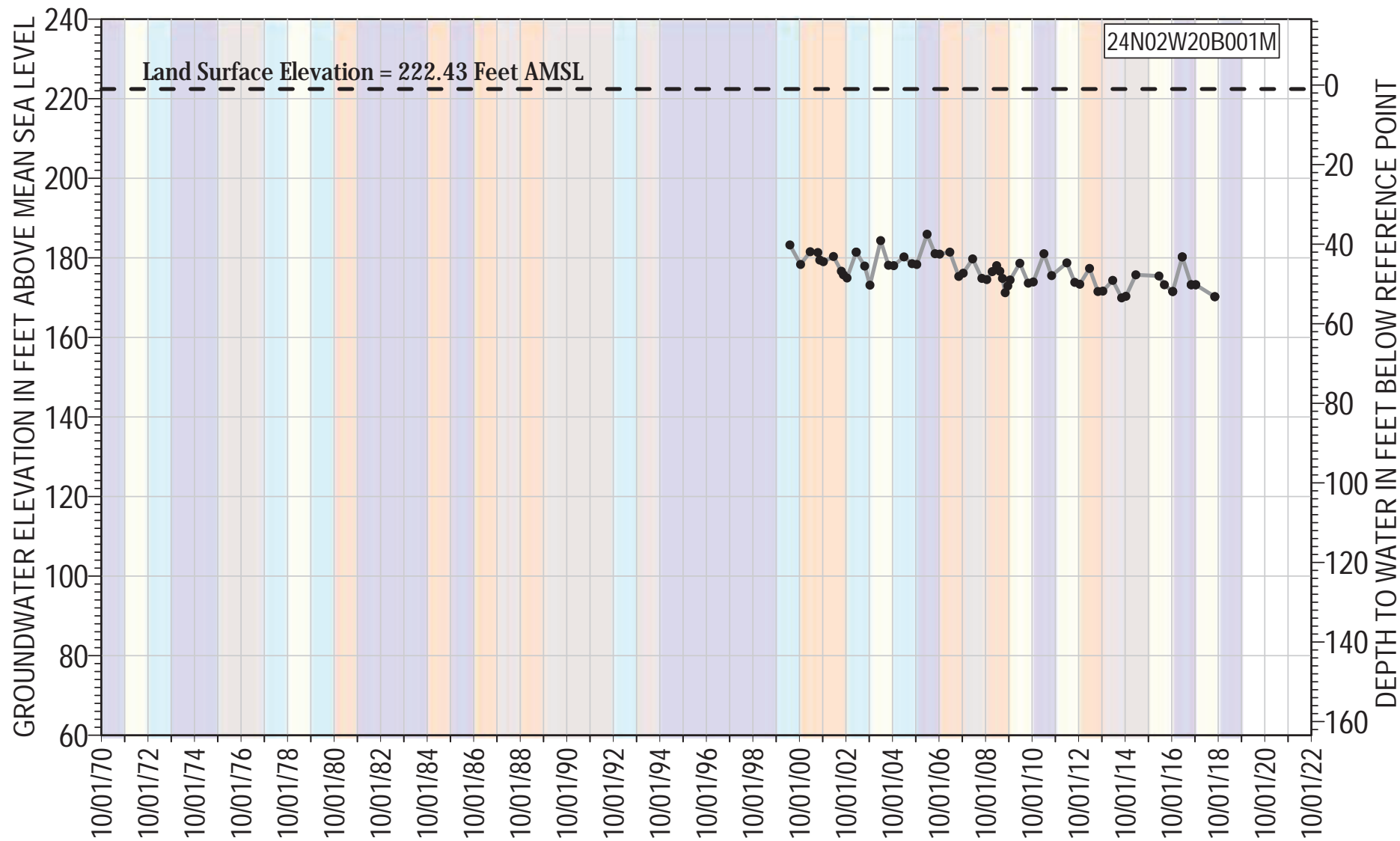

- 24N02W20B001M Groundwater Elevation
- - Land Surface Elevation

Reference Point Elevation= 223.43 ft AMSL
 Well Type: Domestic
 Total Depth: 120 ft bgs
 Well Screen Interval= 100 - 120 ft bgs

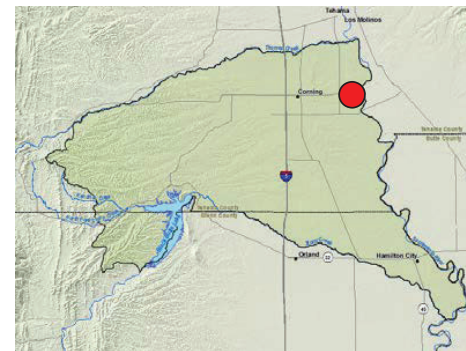

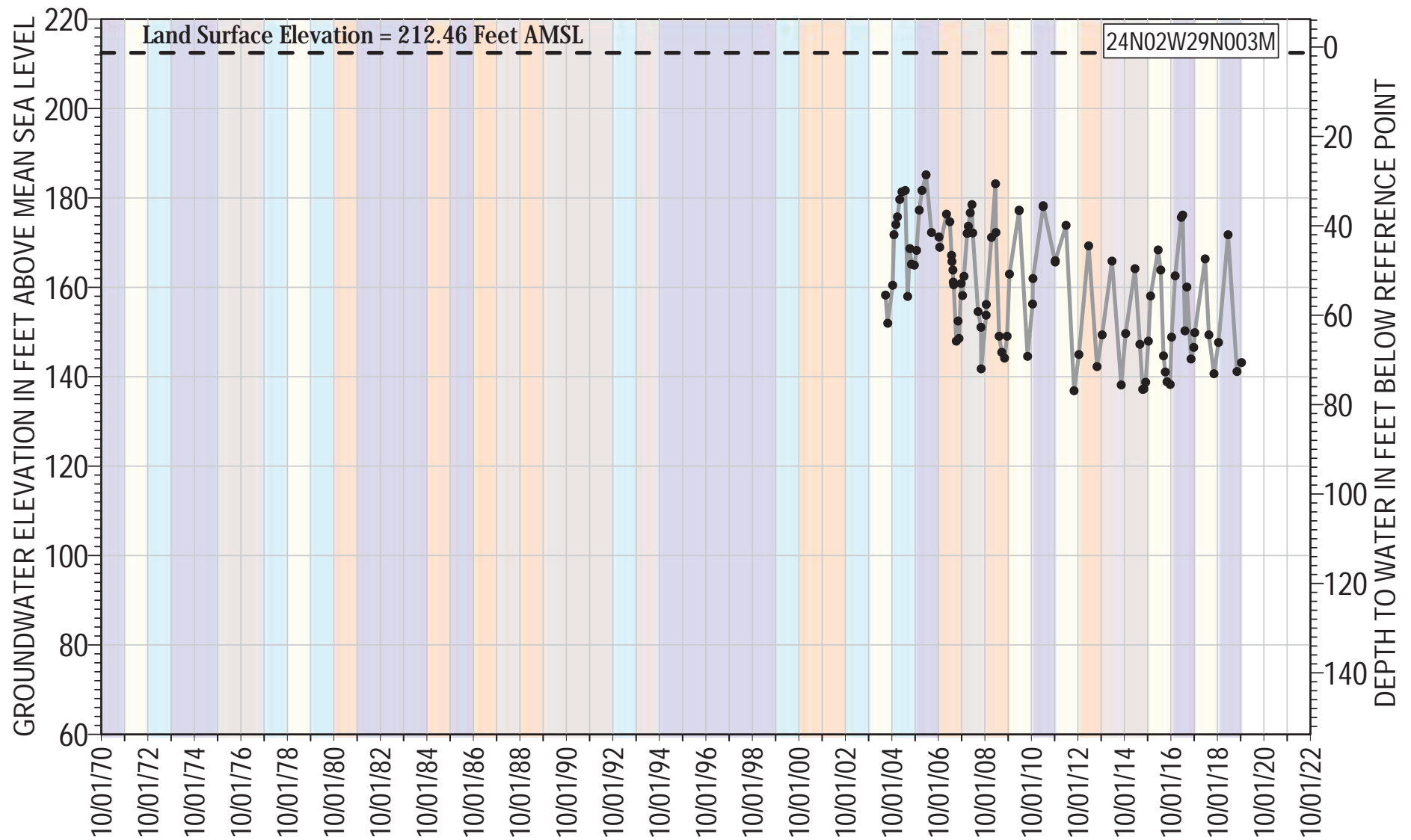

● 24N02W29N003M Groundwater Elevation
 - - Land Surface Elevation

Reference Point Elevation= 213.76 ft AMSL
 Well Type: Observation
 Total Depth: 388 ft bgs
 Well Screen Interval= 200 - 290 ft bgs

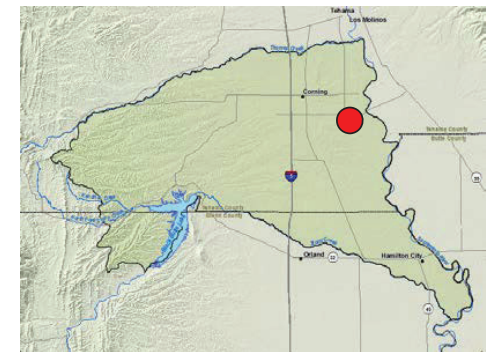

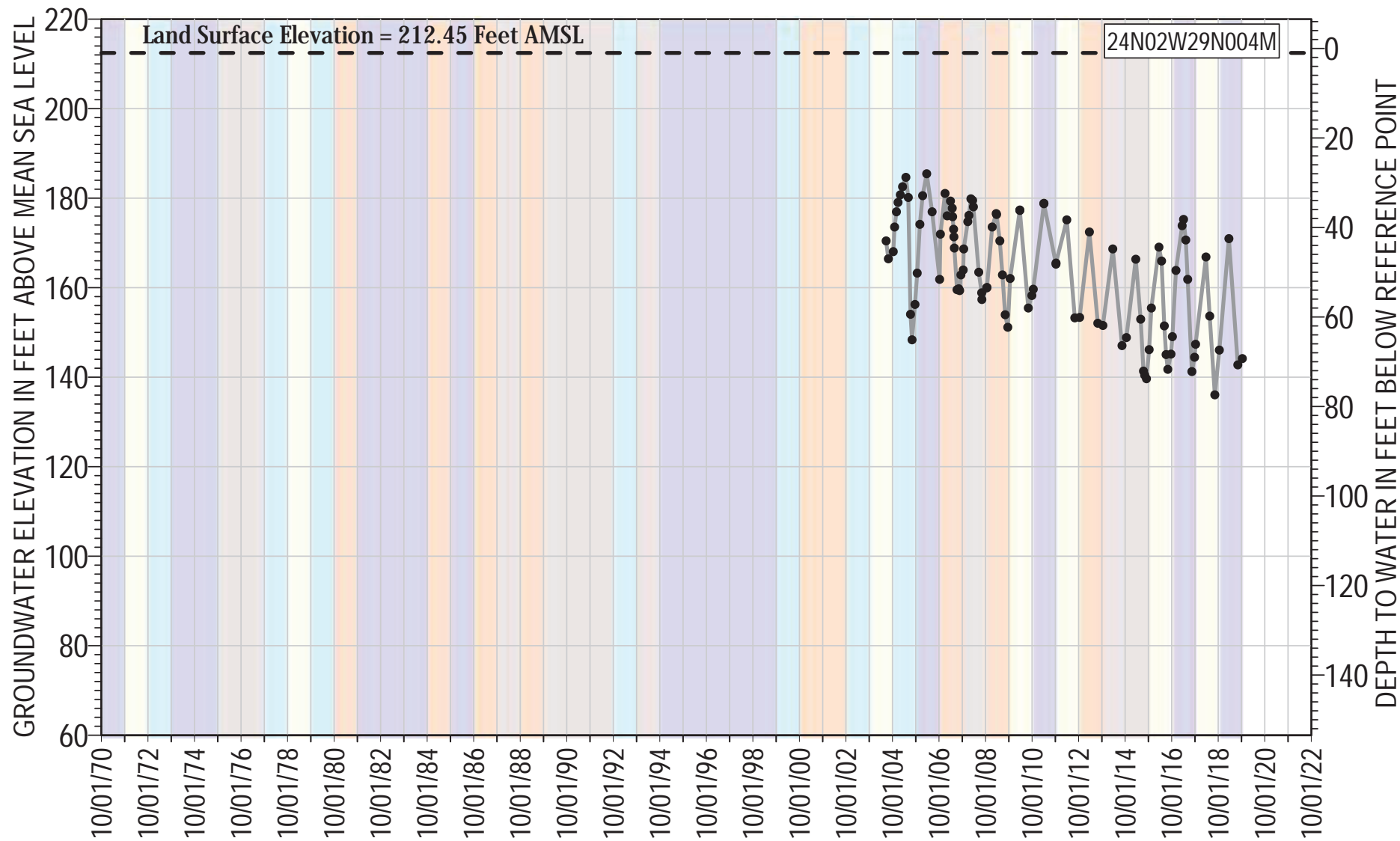

● 24N02W29N004M Groundwater Elevation
 - - Land Surface Elevation

Reference Point Elevation= 213.448 ft AMSL
 Well Type: Observation
 Total Depth: 741 ft bgs
 Well Screen Interval= 590 - 710 ft bgs

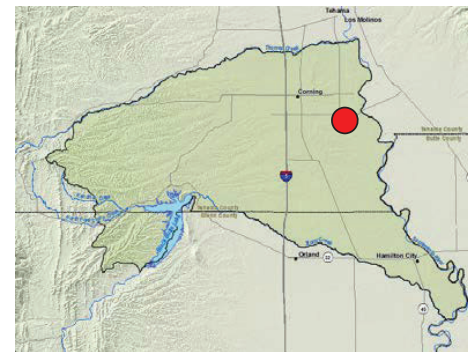

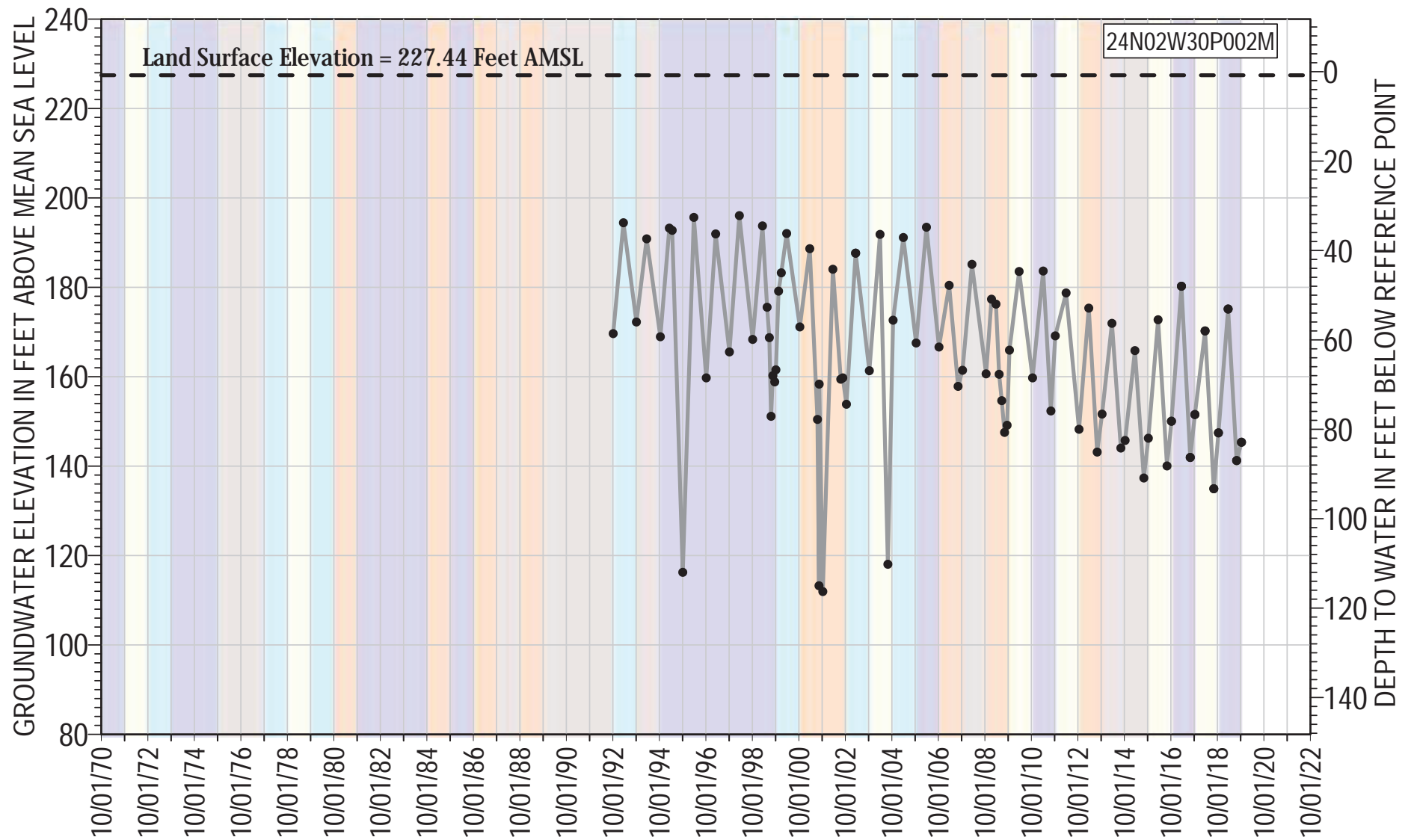

● 24N02W30P002M Groundwater Elevation
 - - Land Surface Elevation

Reference Point Elevation= 228.24 ft AMSL
 Well Type: Irrigation
 Total Depth: 300 ft bgs
 Well Screen Interval= 120 - 300 ft bgs

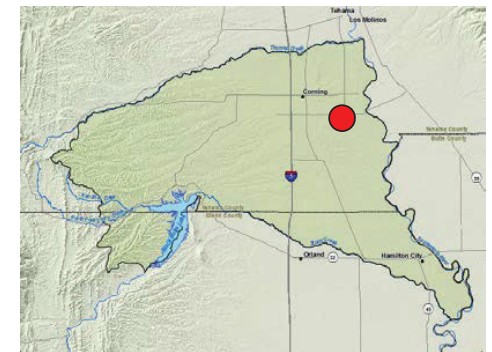

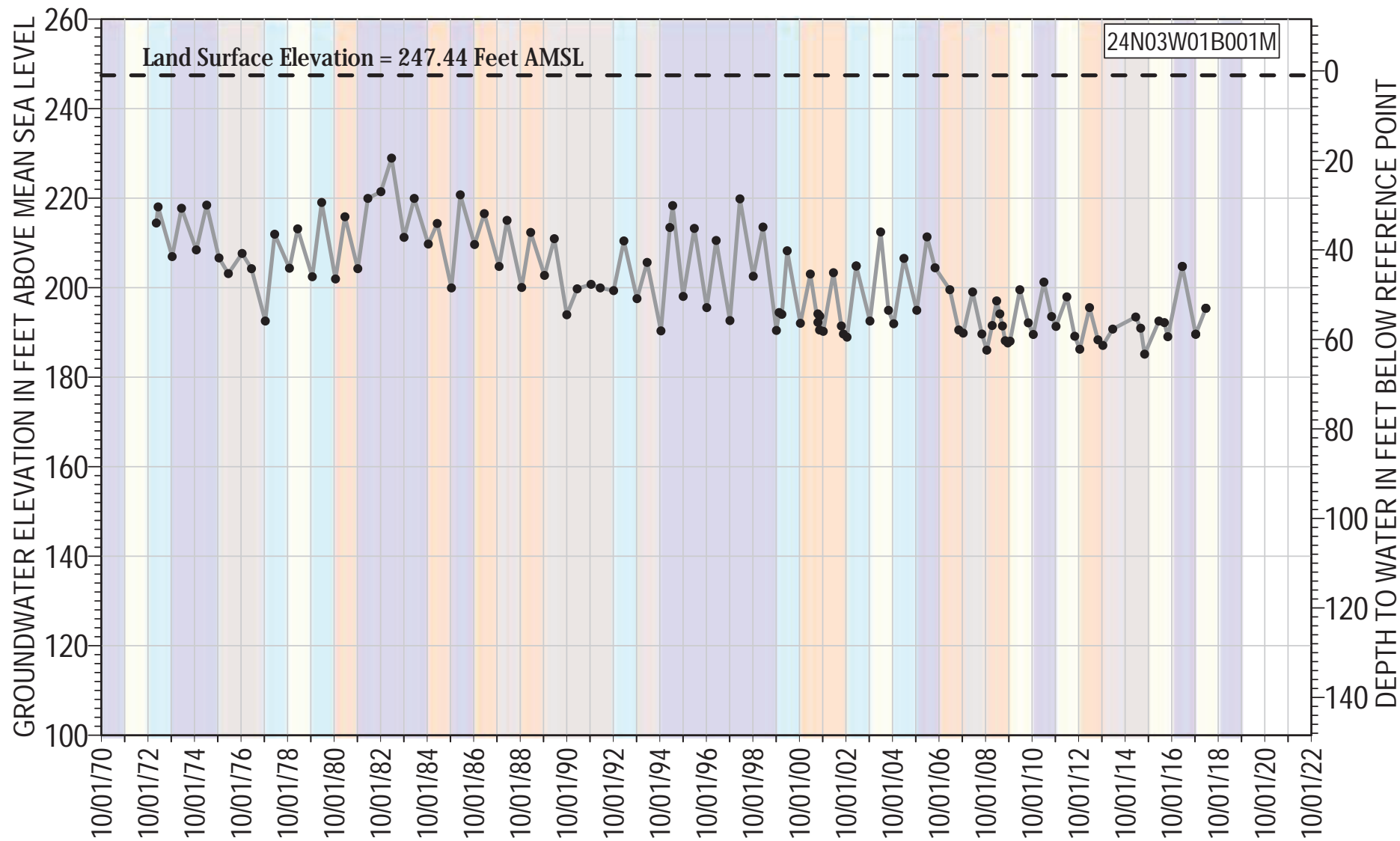

● 24N03W01B001M Groundwater Elevation
 - - Land Surface Elevation

Reference Point Elevation= 248.44 ft AMSL
 Well Type: Domestic
 Total Depth: 68 ft bgs
 Well Screen Interval= 52 - 64 ft bgs

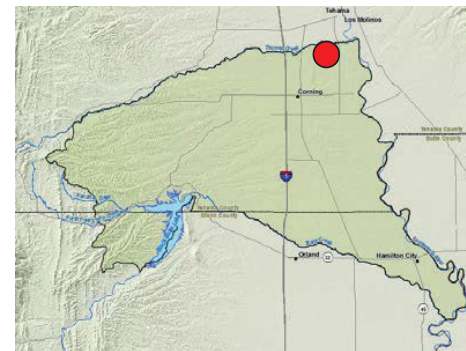

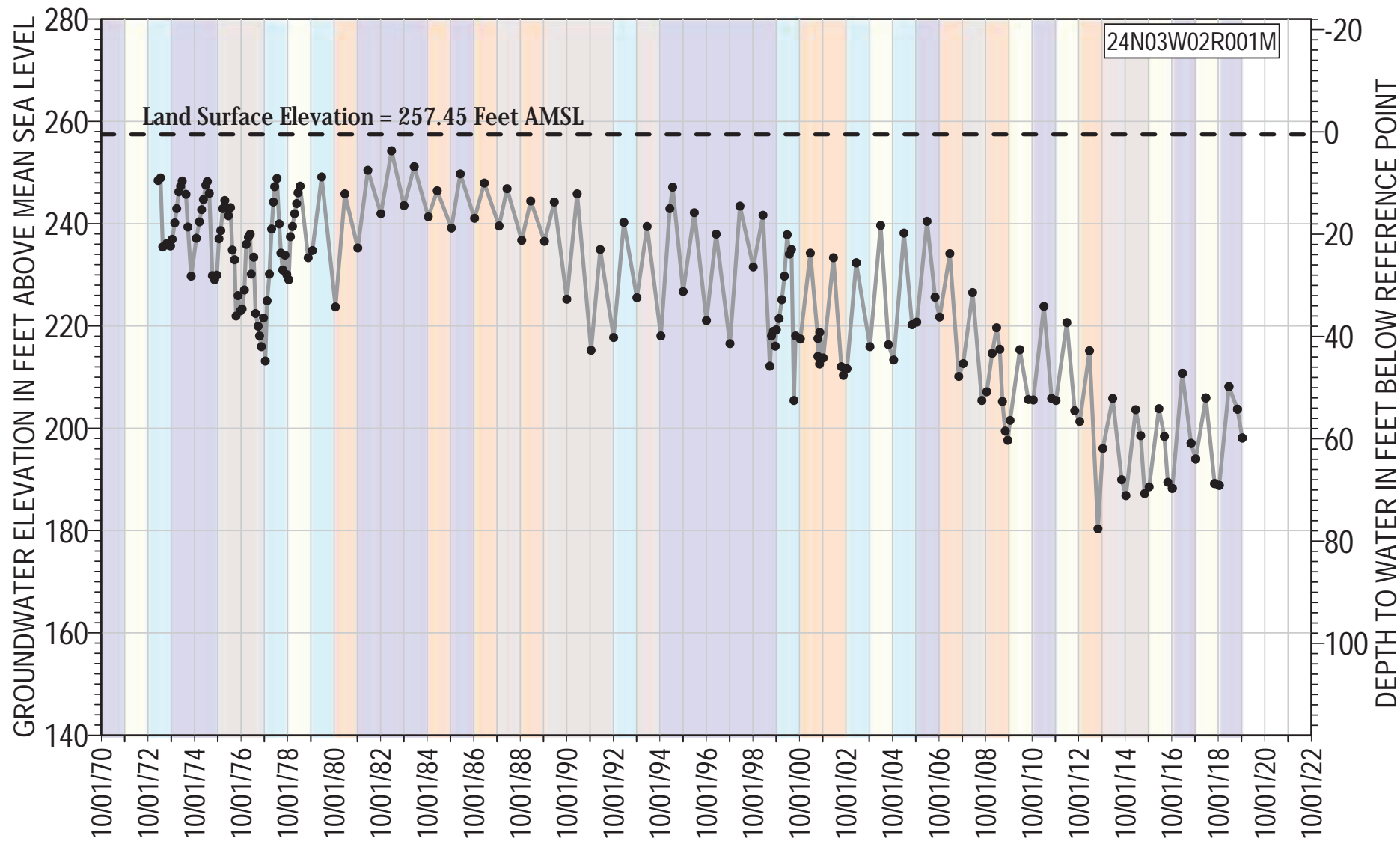

● 24N03W02R001M Groundwater Elevation
 - - Land Surface Elevation

Reference Point Elevation= 257.95 ft AMSL
 Well Type: Domestic
 Total Depth: 270 ft bgs
 Well Screen Interval= Unknown ft bgs

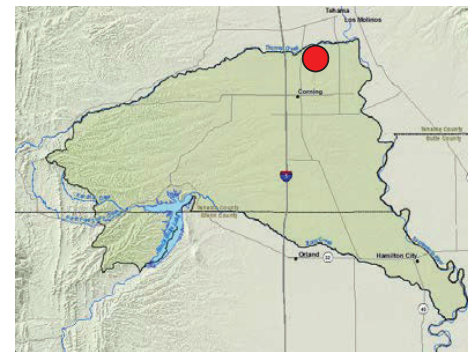

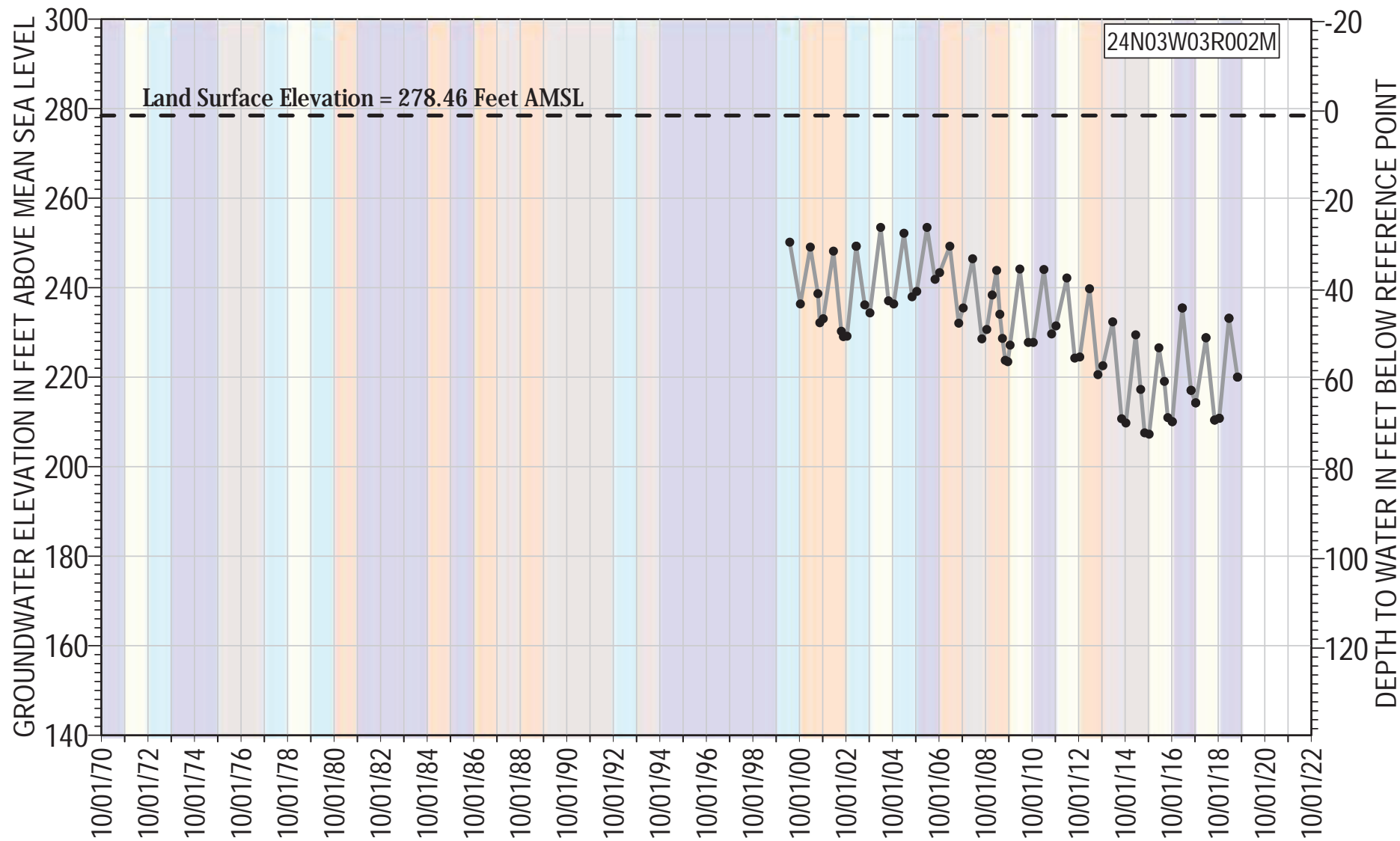

● 24N03W03R002M Groundwater Elevation
 - - Land Surface Elevation

Reference Point Elevation= 279.46 ft AMSL
 Well Type: Domestic
 Total Depth: 132 ft bgs
 Well Screen Interval= 112 - 132 ft bgs

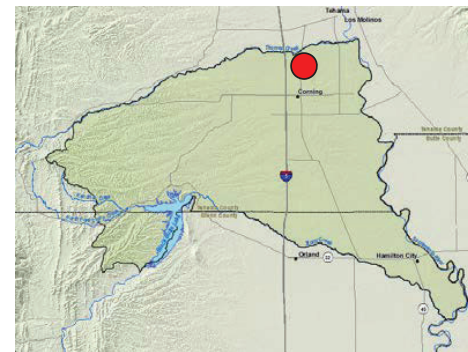

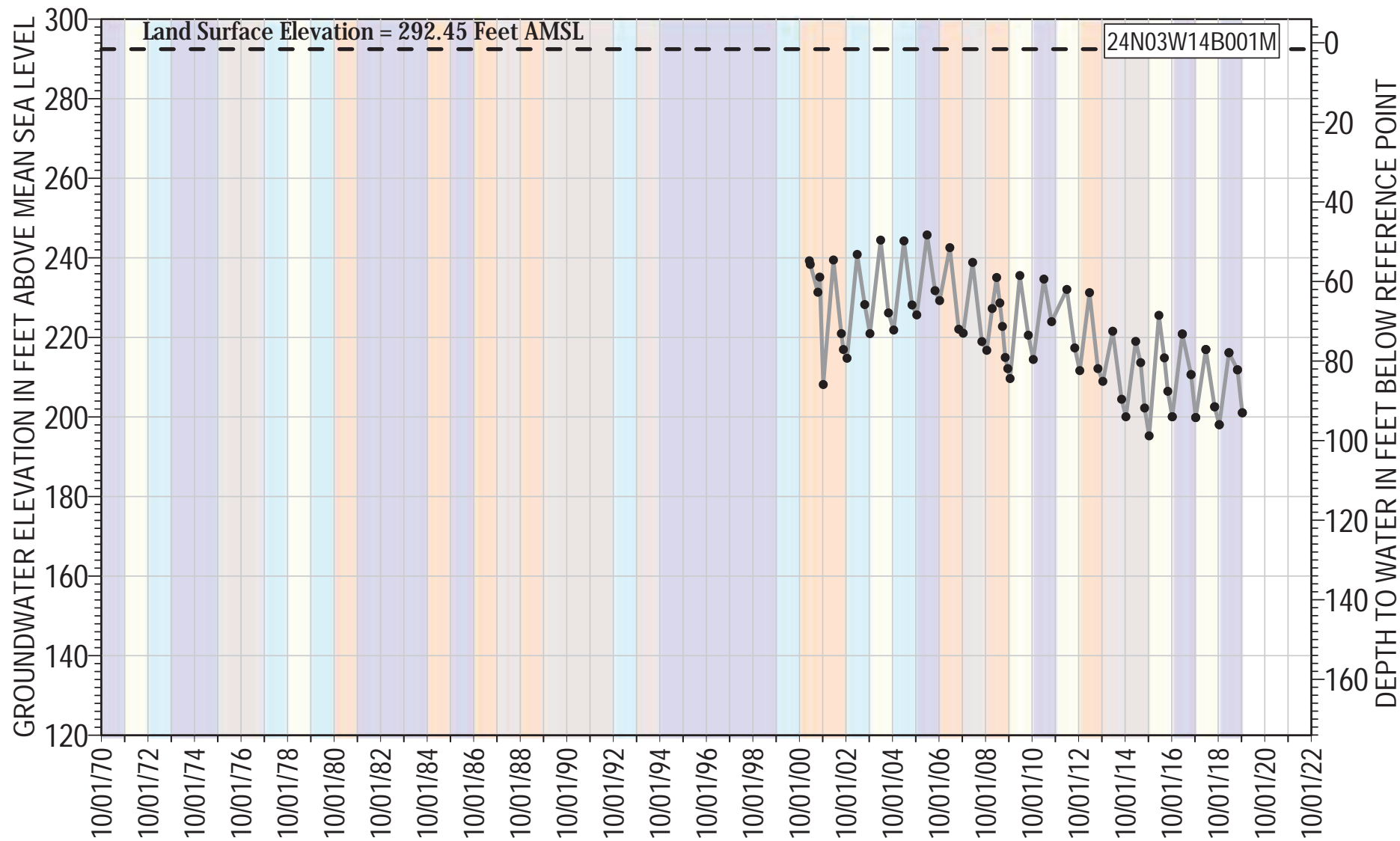

● 24N03W14B001M Groundwater Elevation
 - - Land Surface Elevation

Reference Point Elevation= 294.05 ft AMSL
 Well Type: Industrial
 Total Depth: 140 ft bgs
 Well Screen Interval= 130 - 140 ft bgs

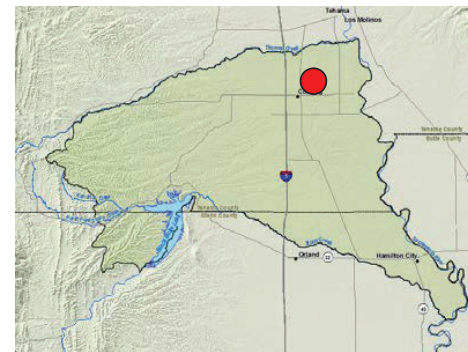

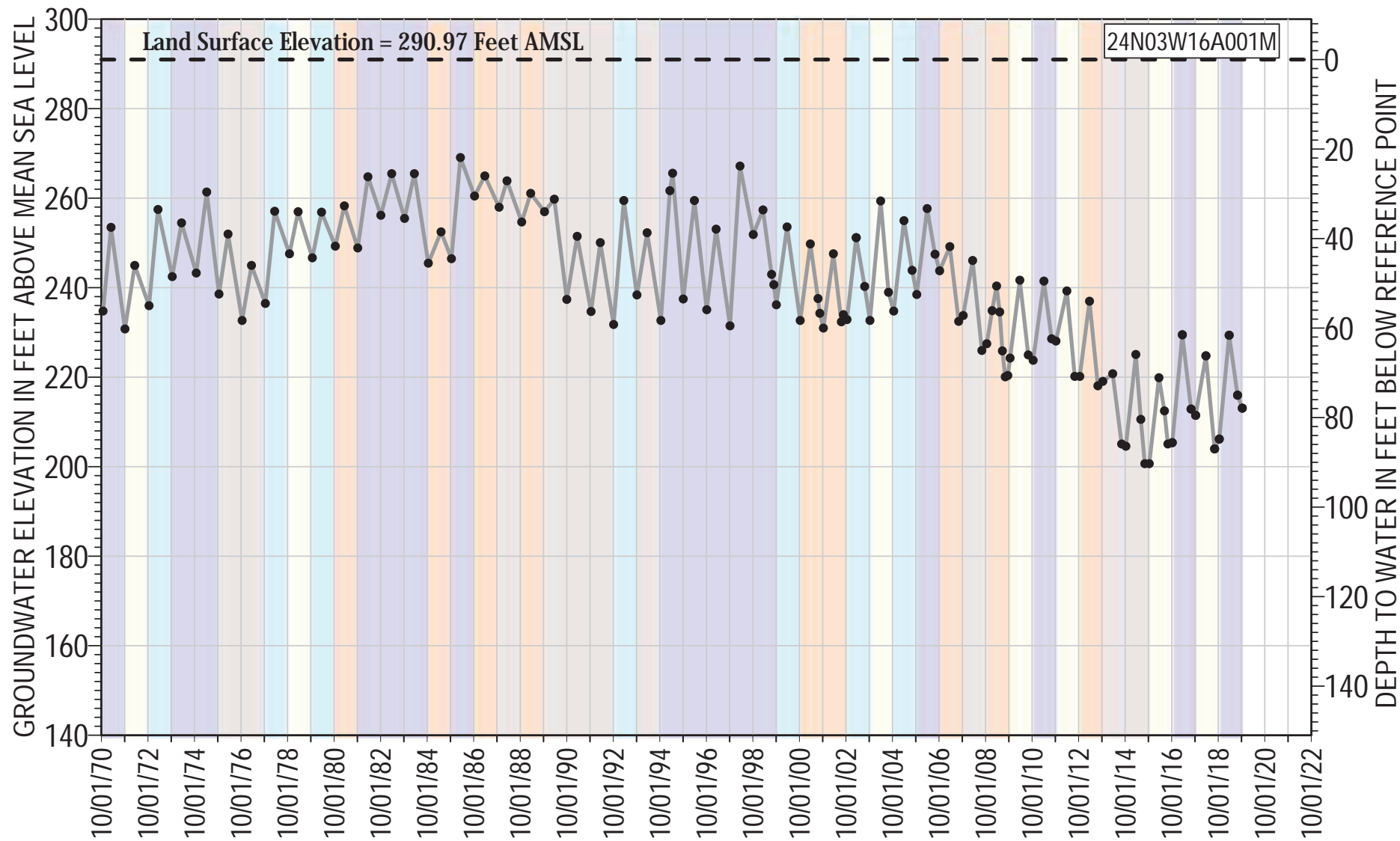

● 24N03W16A001M Groundwater Elevation
 - - Land Surface Elevation

Reference Point Elevation= 290.97 ft AMSL
 Well Type: Irrigation
 Total Depth: 195 ft bgs
 Well Screen Interval= 85 - 195 ft bgs

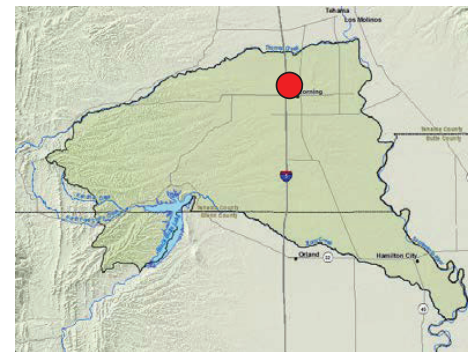

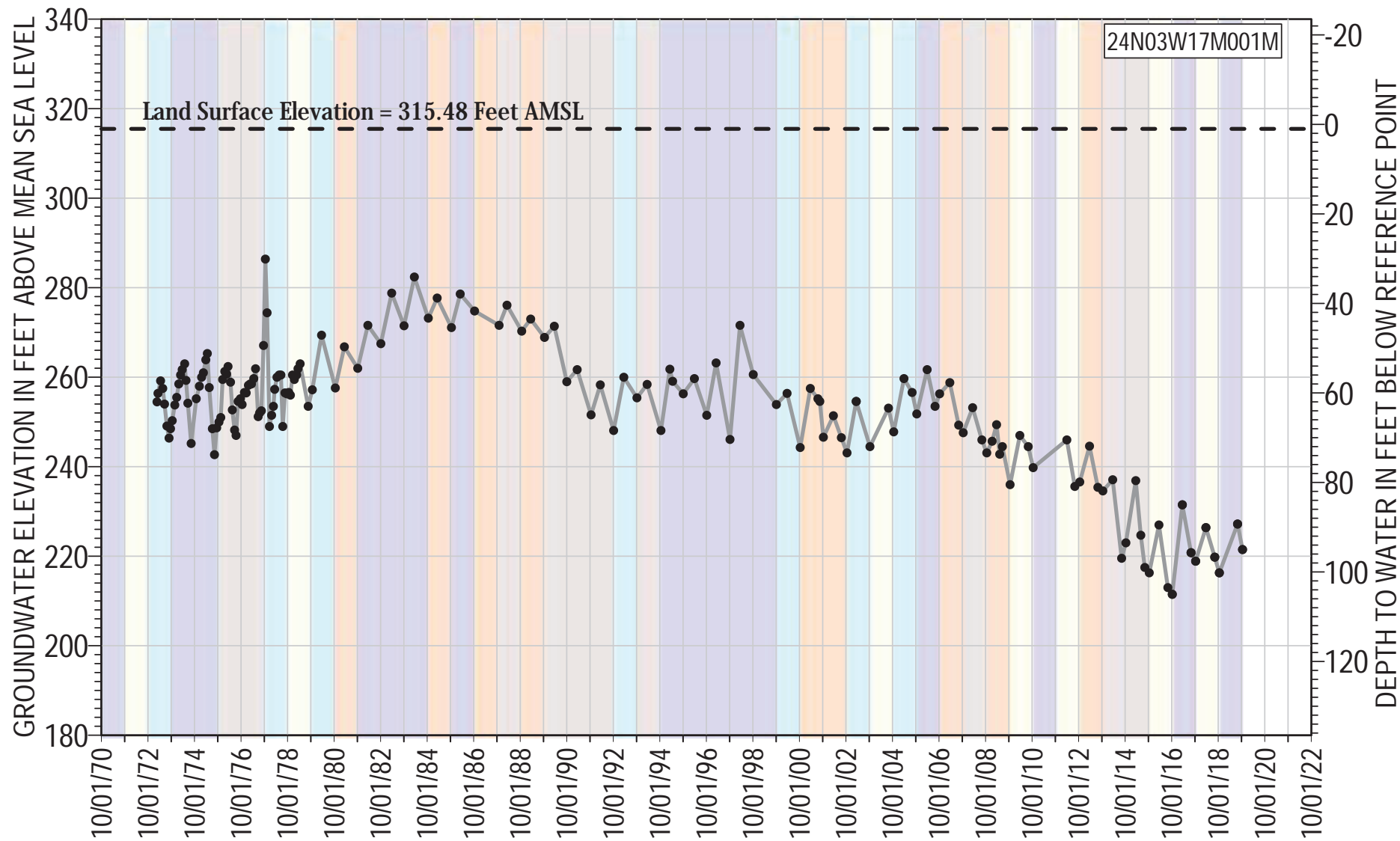

● 24N03W17M001M Groundwater Elevation
 - - Land Surface Elevation

Reference Point Elevation= 316.48 ft AMSL
 Well Type: Domestic
 Total Depth: 108 ft bgs
 Well Screen Interval= 100 - 108 ft bgs

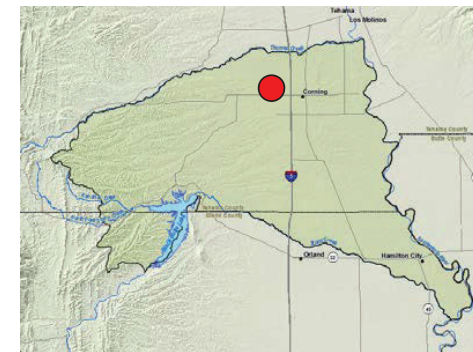

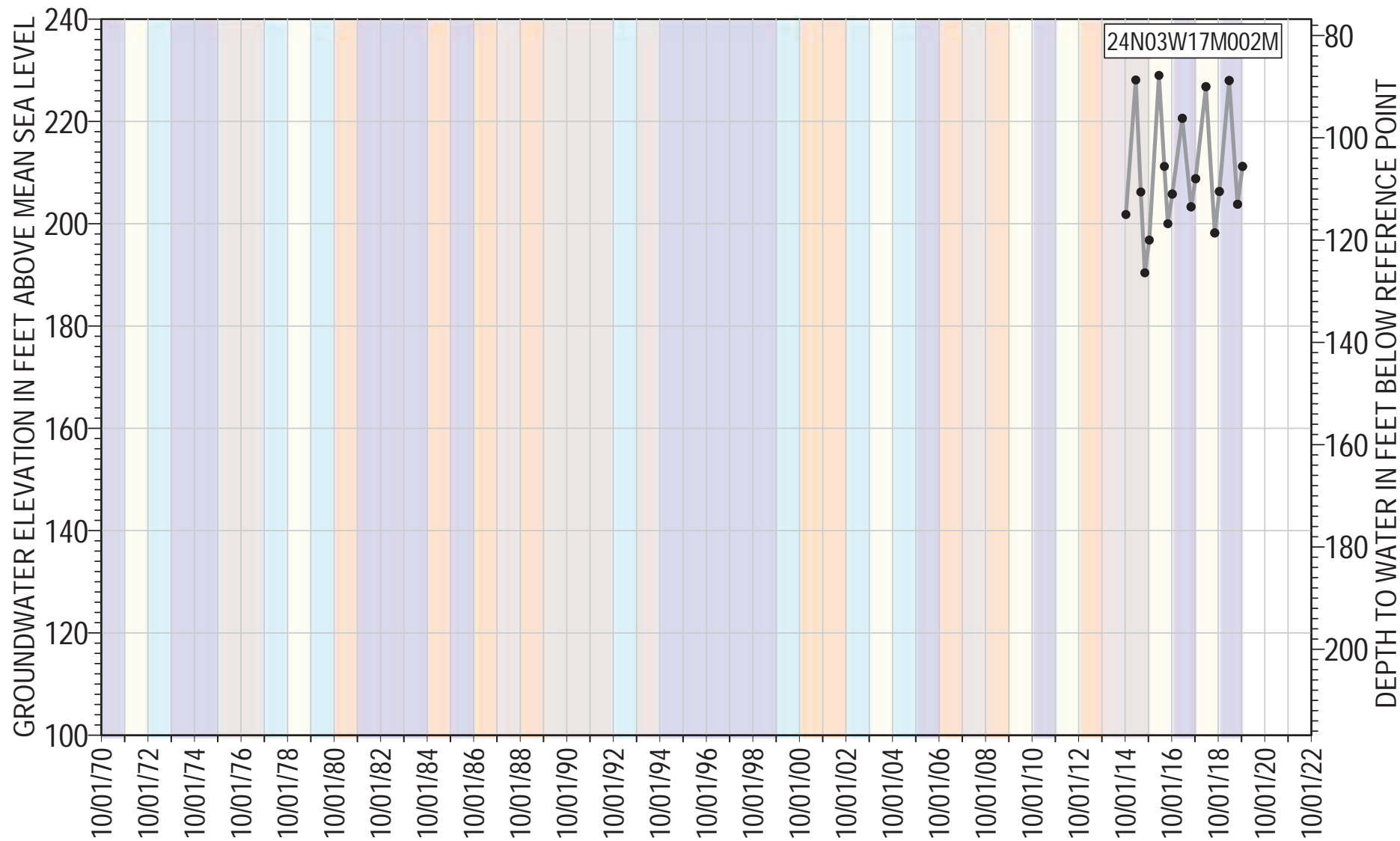

● 24N03W17M002M Groundwater Elevation

Reference Point Elevation= 316.8 ft AMSL

Well Type: Irrigation

Total Depth: 505 ft bgs

Well Screen Interval= 315 - 495 ft bgs

Water Year Classification

- Wet
- Dry
- Above Normal
- Critically Dry
- Below Normal

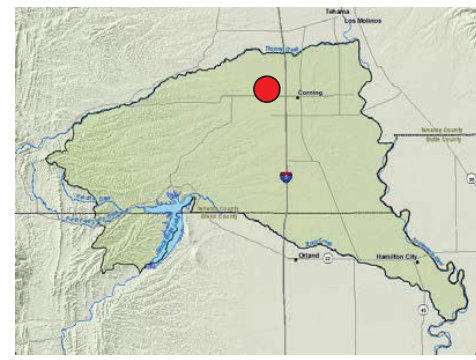

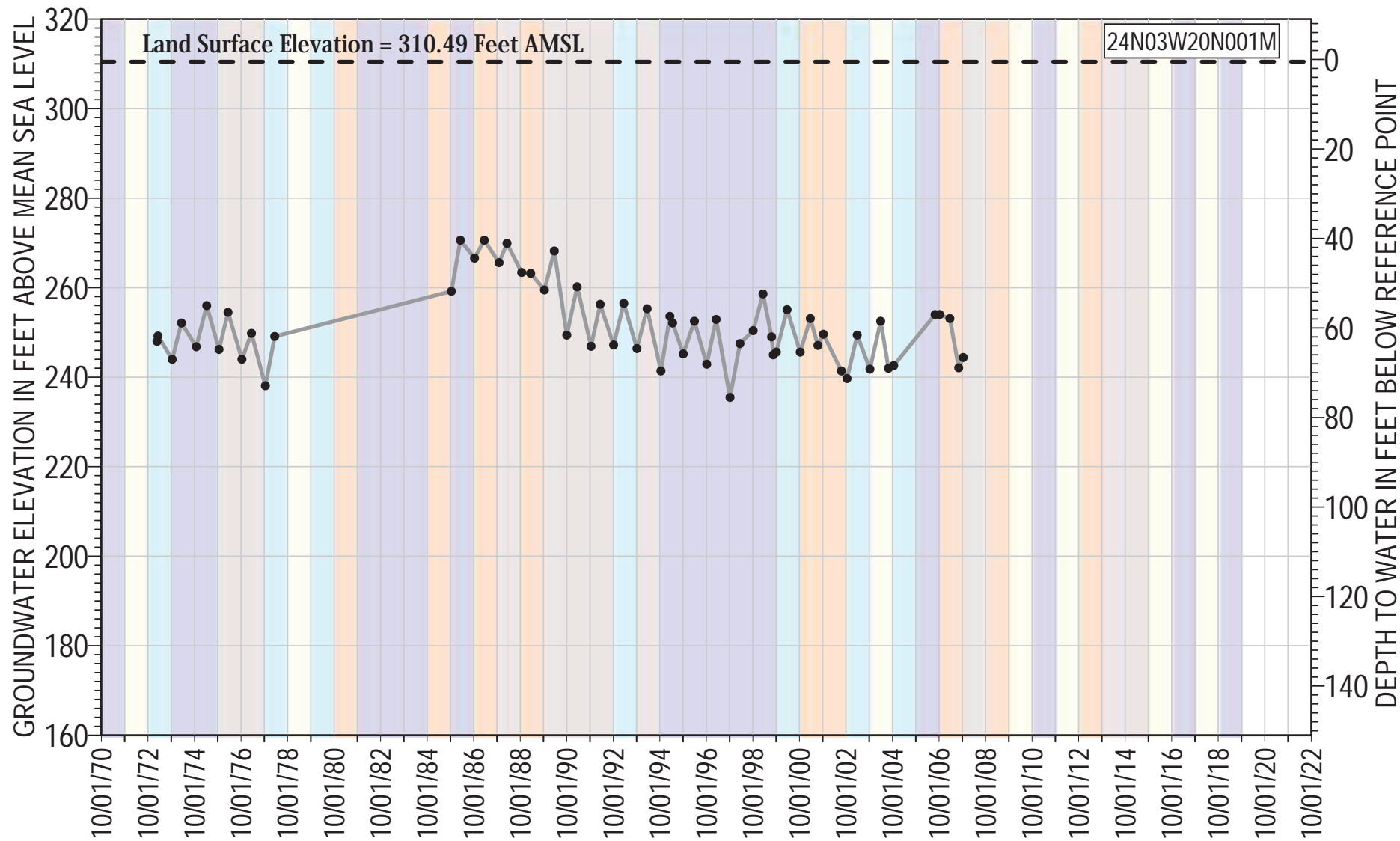

● 24N03W20N001M Groundwater Elevation
 - - Land Surface Elevation

Reference Point Elevation= 310.99 ft AMSL
 Well Type: Irrigation
 Total Depth: 230 ft bgs
 Well Screen Interval= 69 - 202 ft bgs

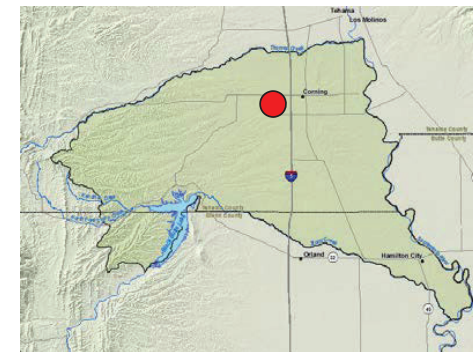

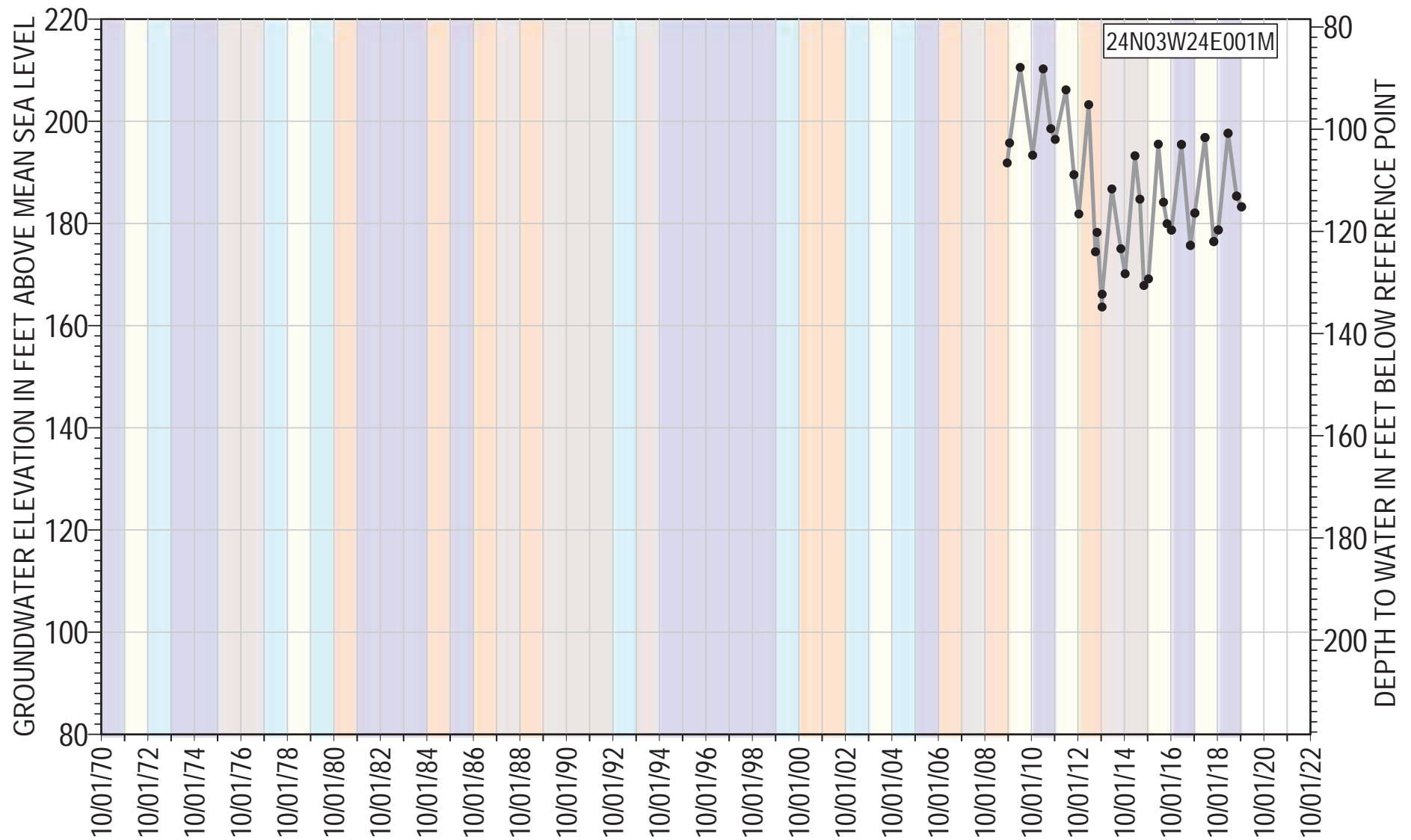

● 24N03W24E001M Groundwater Elevation

Reference Point Elevation= 298.45 ft AMSL

Well Type: Domestic

Total Depth: 224 ft bgs

Well Screen Interval= 212 - 220 ft bgs

Water Year Classification

- Wet
- Dry
- Above Normal
- Critically Dry
- Below Normal

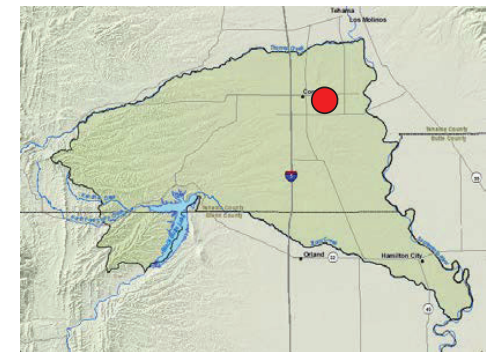

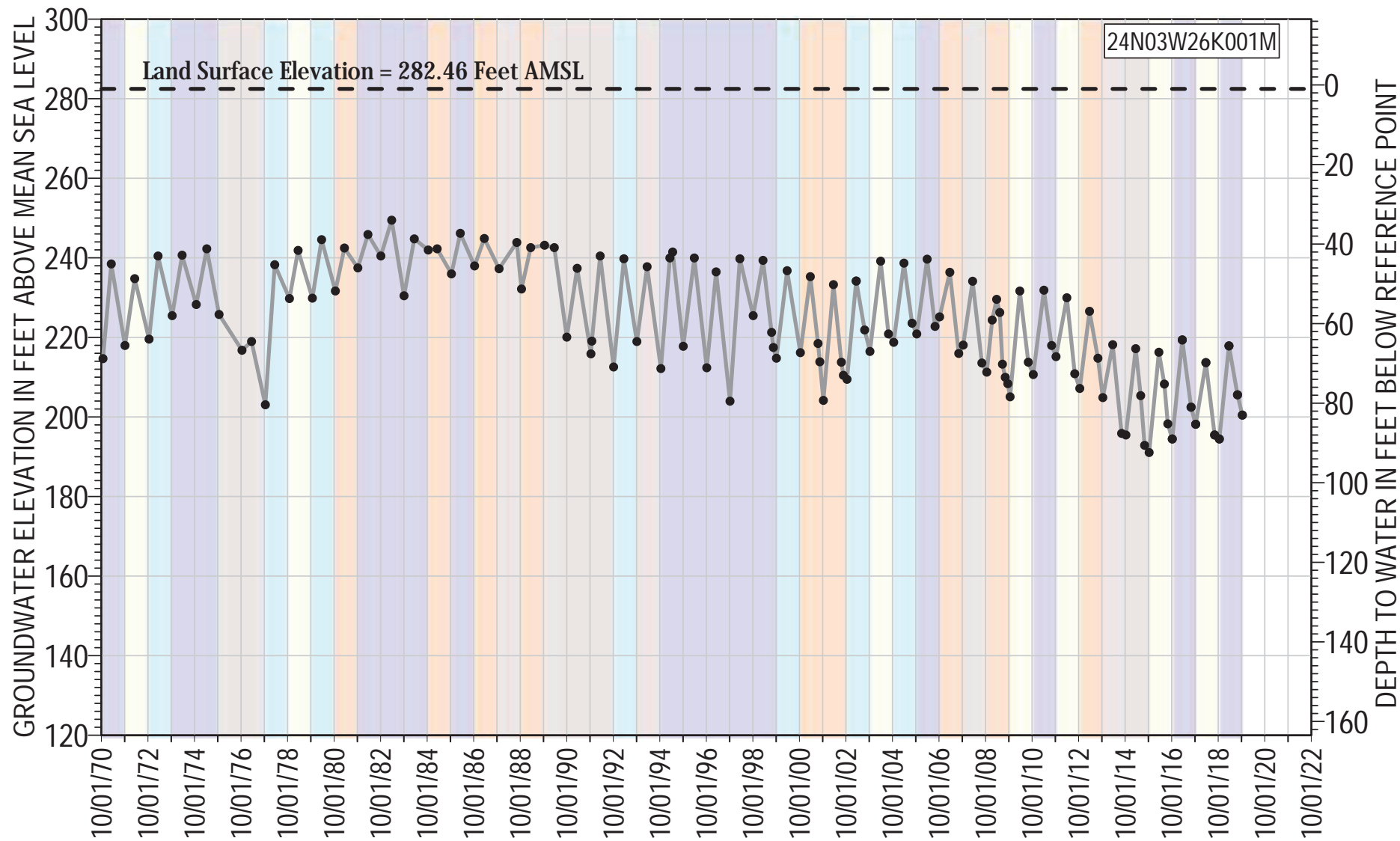

● 24N03W26K001M Groundwater Elevation
 - - Land Surface Elevation

Reference Point Elevation= 283.46 ft AMSL
 Well Type: Irrigation
 Total Depth: 245 ft bgs
 Well Screen Interval= 103 - 175 ft bgs

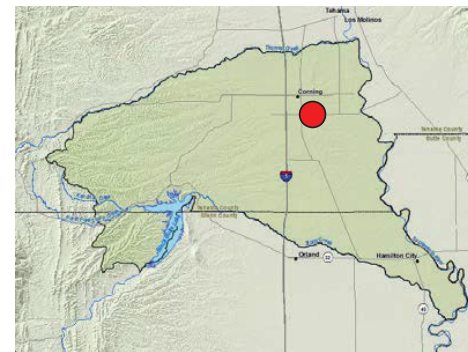

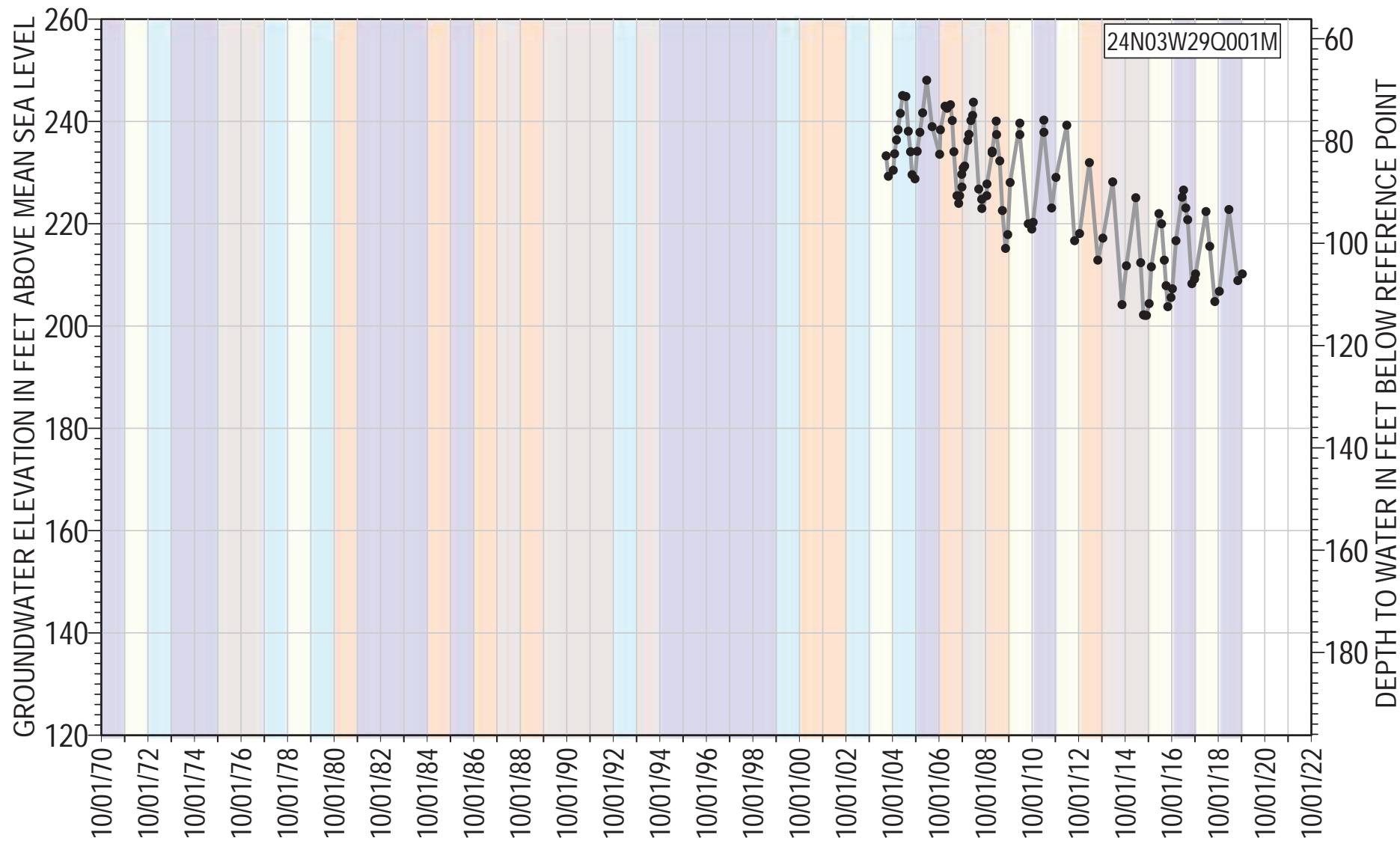

● 24N03W29Q001M Groundwater Elevation

Reference Point Elevation= 316.176 ft AMSL

Well Type: Observation

Total Depth: 372 ft bgs

Well Screen Interval= 130 - 360 ft bgs

Water Year Classification

- Wet
- Dry
- Above Normal
- Critically Dry
- Below Normal

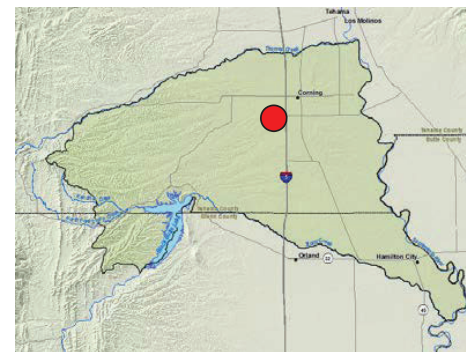

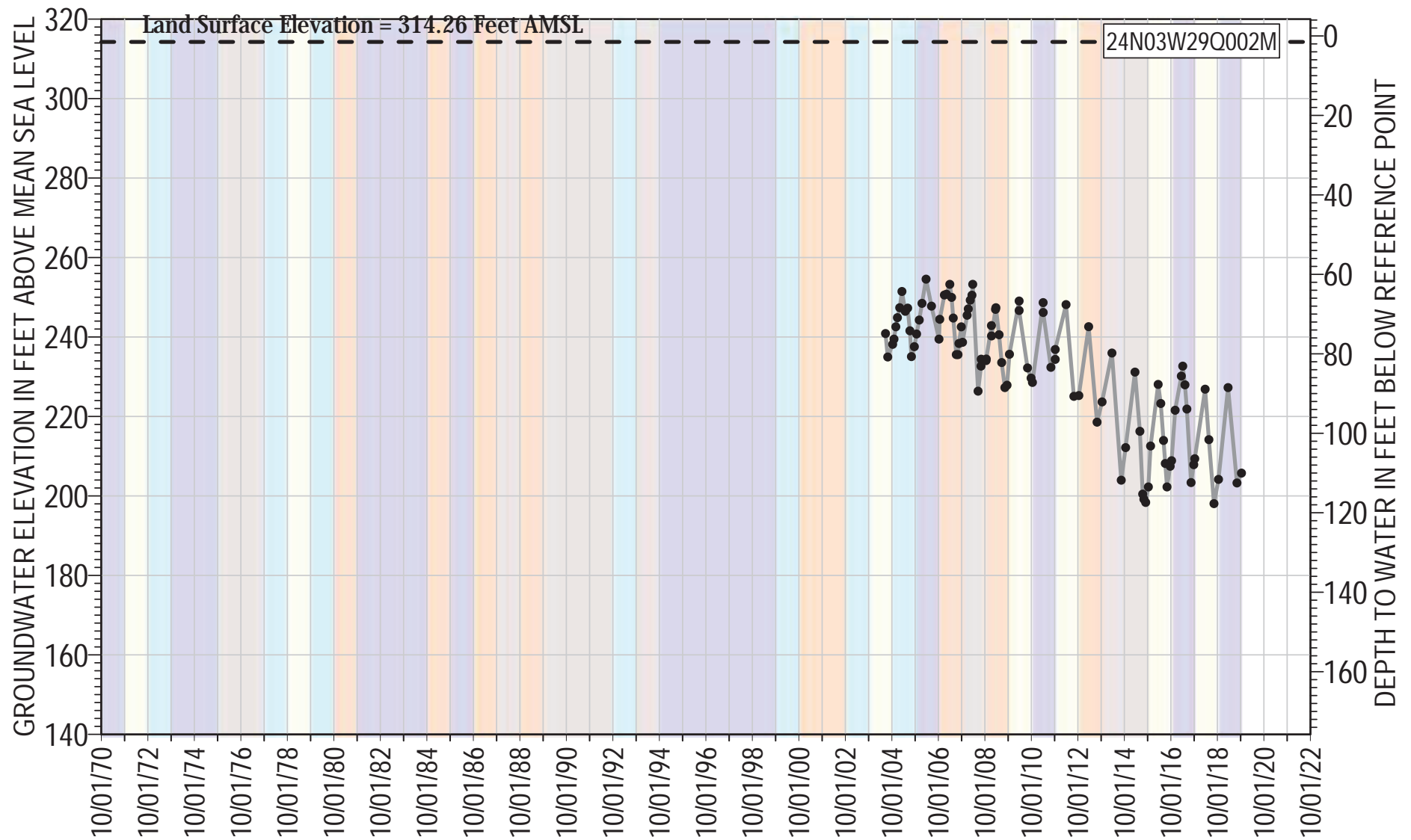

● 24N03W29Q002M Groundwater Elevation
 - - Land Surface Elevation

Reference Point Elevation= 315.763 ft AMSL
 Well Type: Observation
 Total Depth: 575 ft bgs
 Well Screen Interval= 490 - 550 ft bgs

Water Year Classification

- Wet
- Dry
- Above Normal
- Critically Dry
- Below Normal

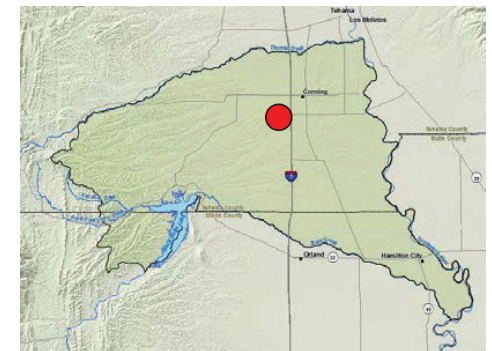

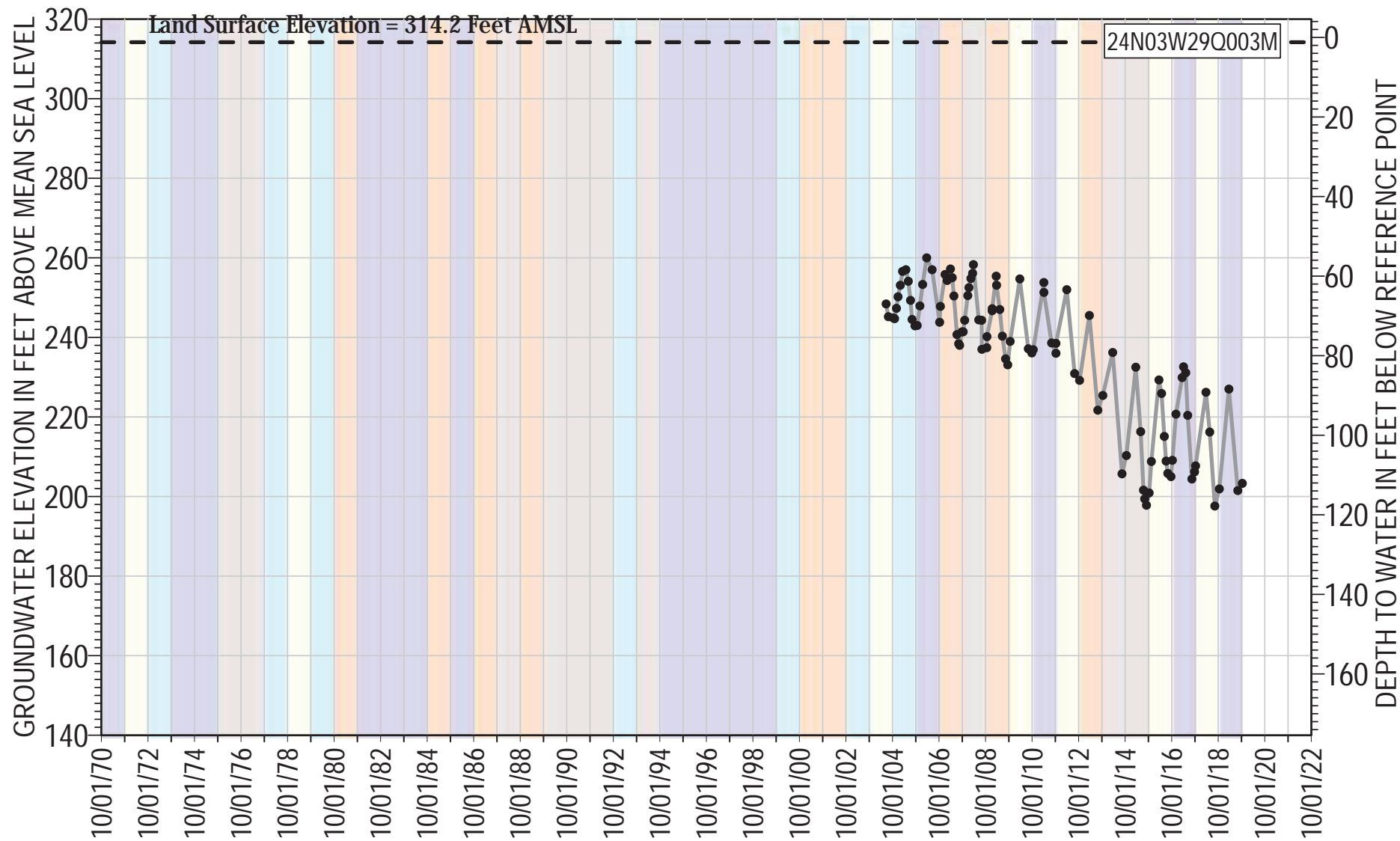

● 24N03W29Q003M Groundwater Elevation
 - - Land Surface Elevation

Reference Point Elevation= 315.403 ft AMSL
 Well Type: Observation
 Total Depth: 844 ft bgs
 Well Screen Interval= 650 - 710 ft bgs

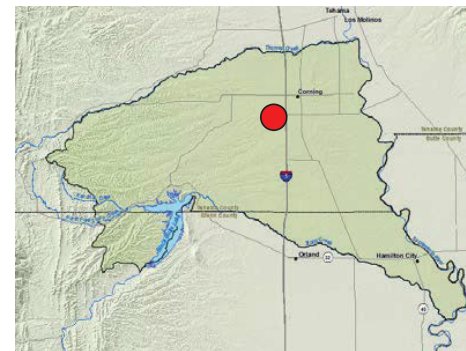

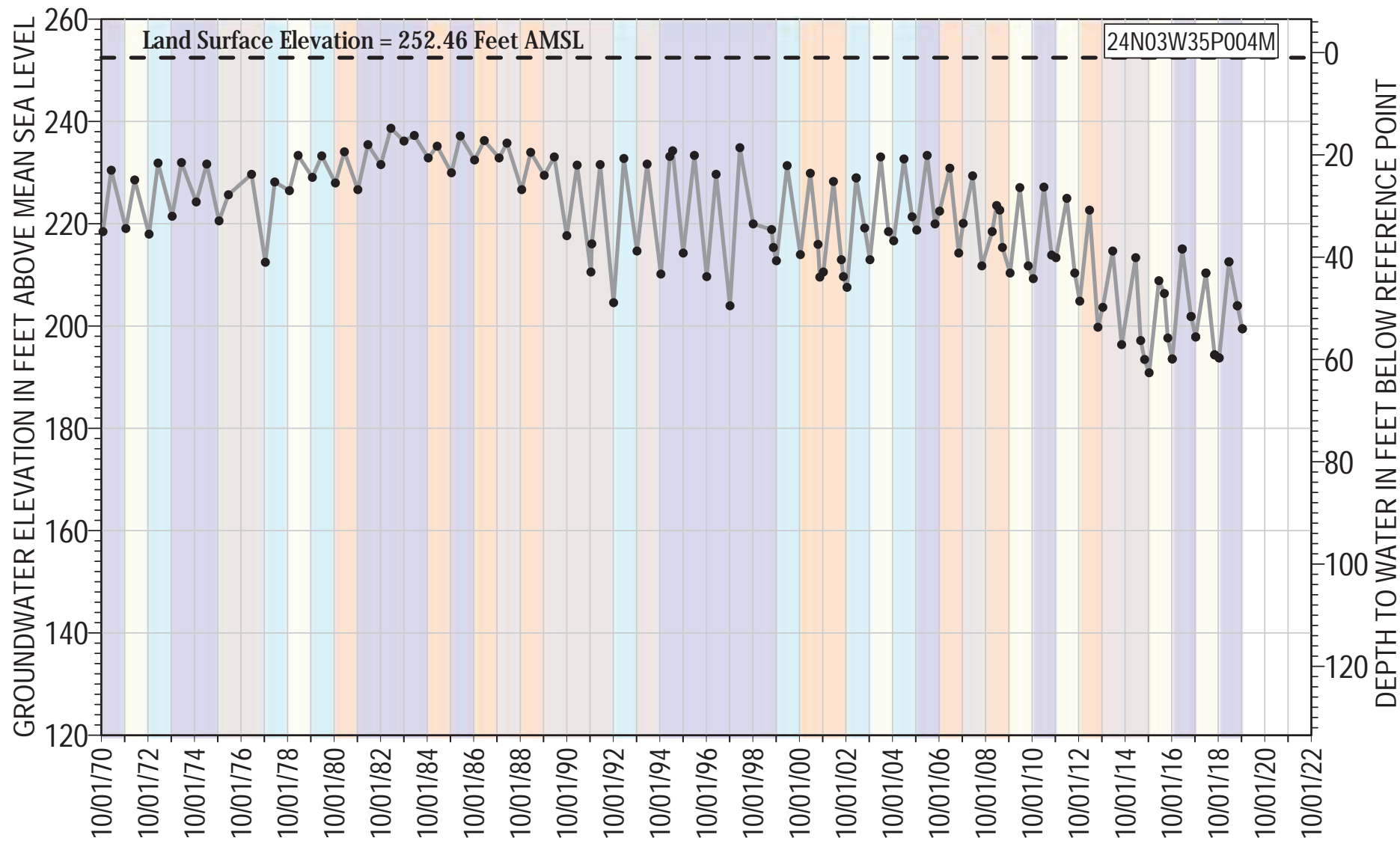

● 24N03W35P004M Groundwater Elevation
 - - Land Surface Elevation

Reference Point Elevation= 253.46 ft AMSL
 Well Type: Irrigation
 Total Depth: 107 ft bgs
 Well Screen Interval= Unknown ft bgs

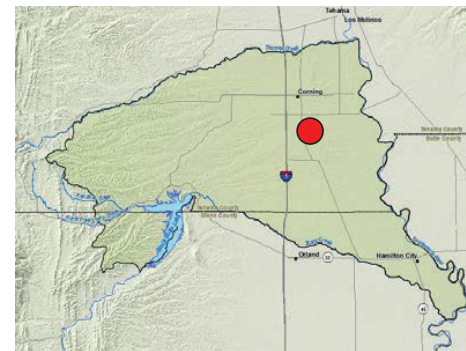

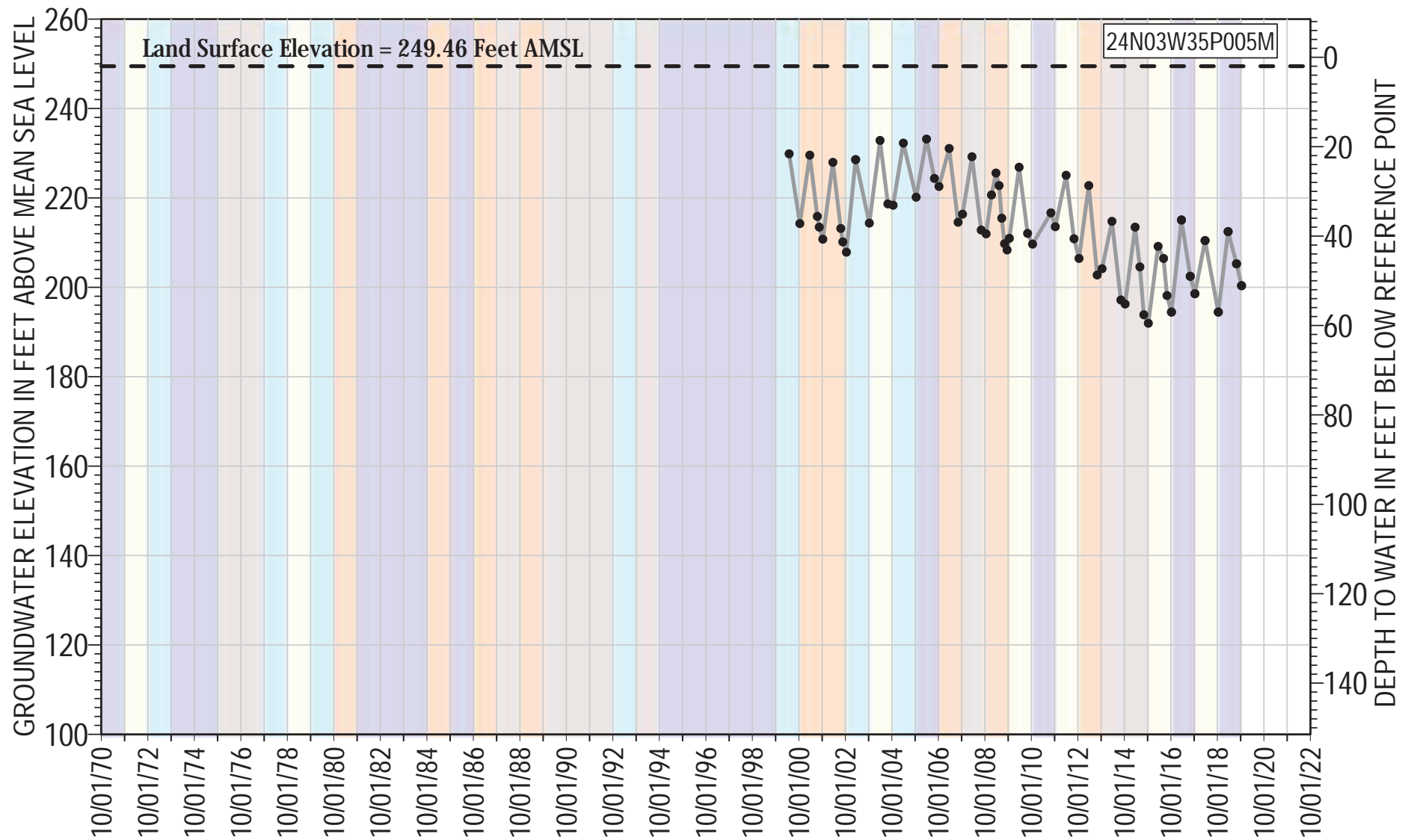

● 24N03W35P005M Groundwater Elevation
 - - Land Surface Elevation

Reference Point Elevation= 251.46 ft AMSL
 Well Type: Domestic
 Total Depth: 120 ft bgs
 Well Screen Interval= 100 - 120 ft bgs

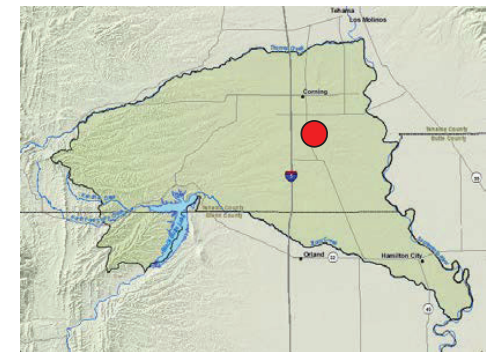

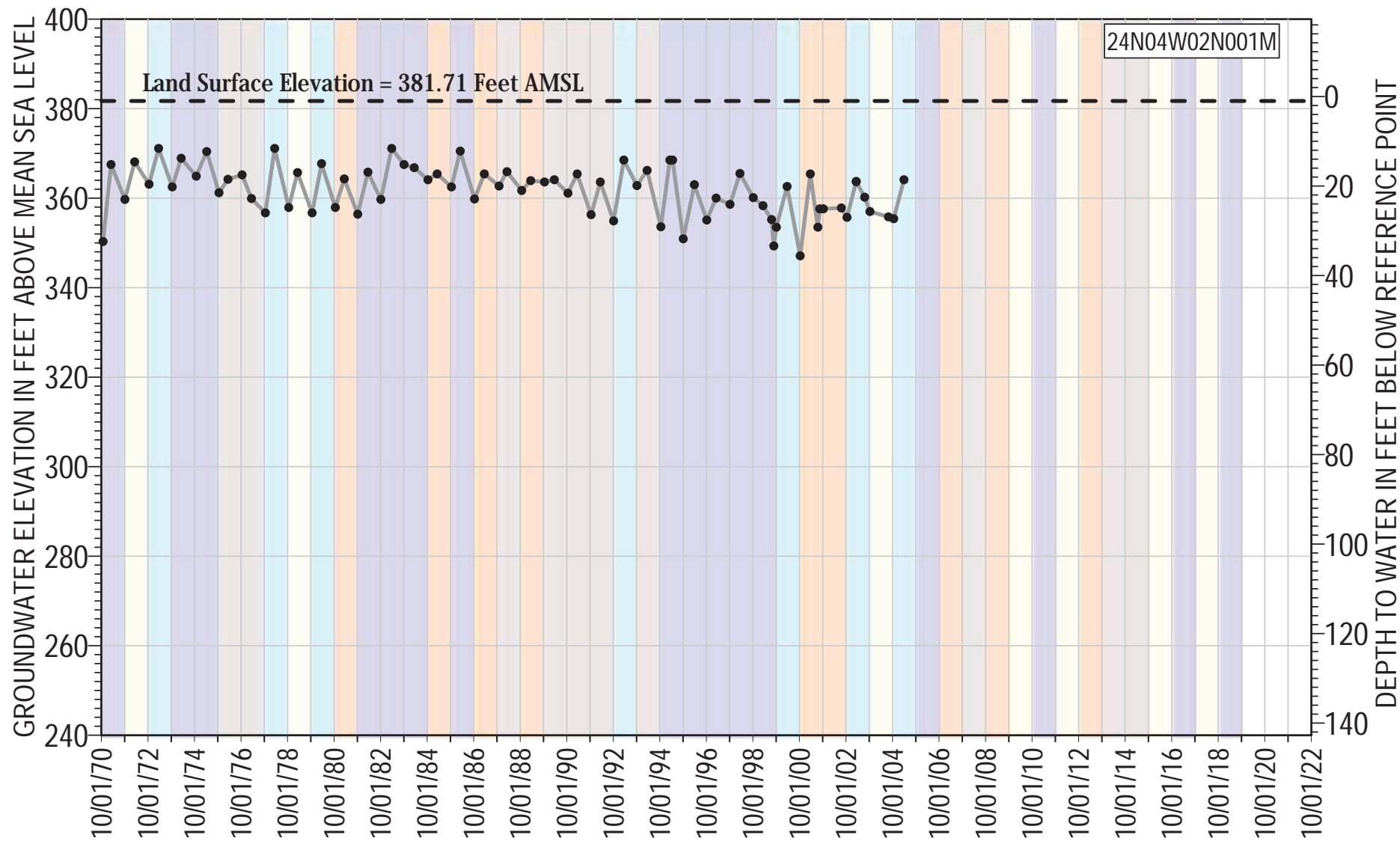

● 24N04W02N001M Groundwater Elevation
 - - Land Surface Elevation

Reference Point Elevation= 382.71 ft AMSL
 Well Type: Domestic
 Total Depth: 100 ft bgs
 Well Screen Interval= 30 - 90 ft bgs

Water Year Classification

Wet	Dry
Above Normal	Critically Dry
Below Normal	

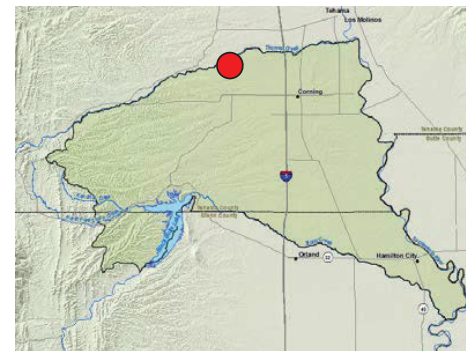

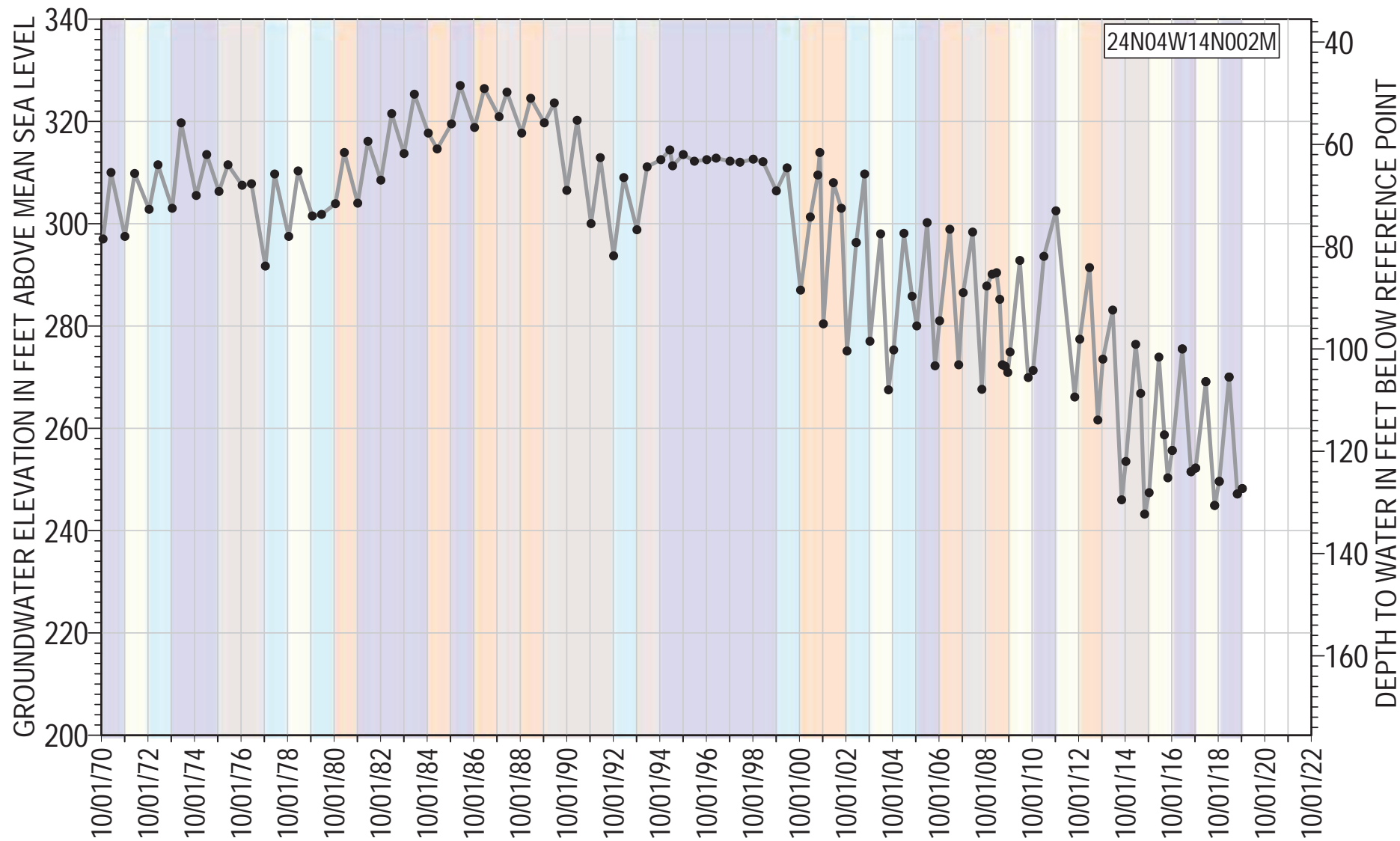

● 24N04W14N002M Groundwater Elevation

Reference Point Elevation= 375.52 ft AMSL

Well Type: Domestic

Total Depth: 180 ft bgs

Well Screen Interval= Unknown ft bgs

Water Year Classification

- Wet
- Dry
- Above Normal
- Critically Dry
- Below Normal

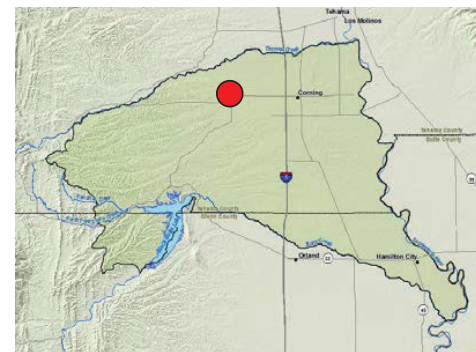

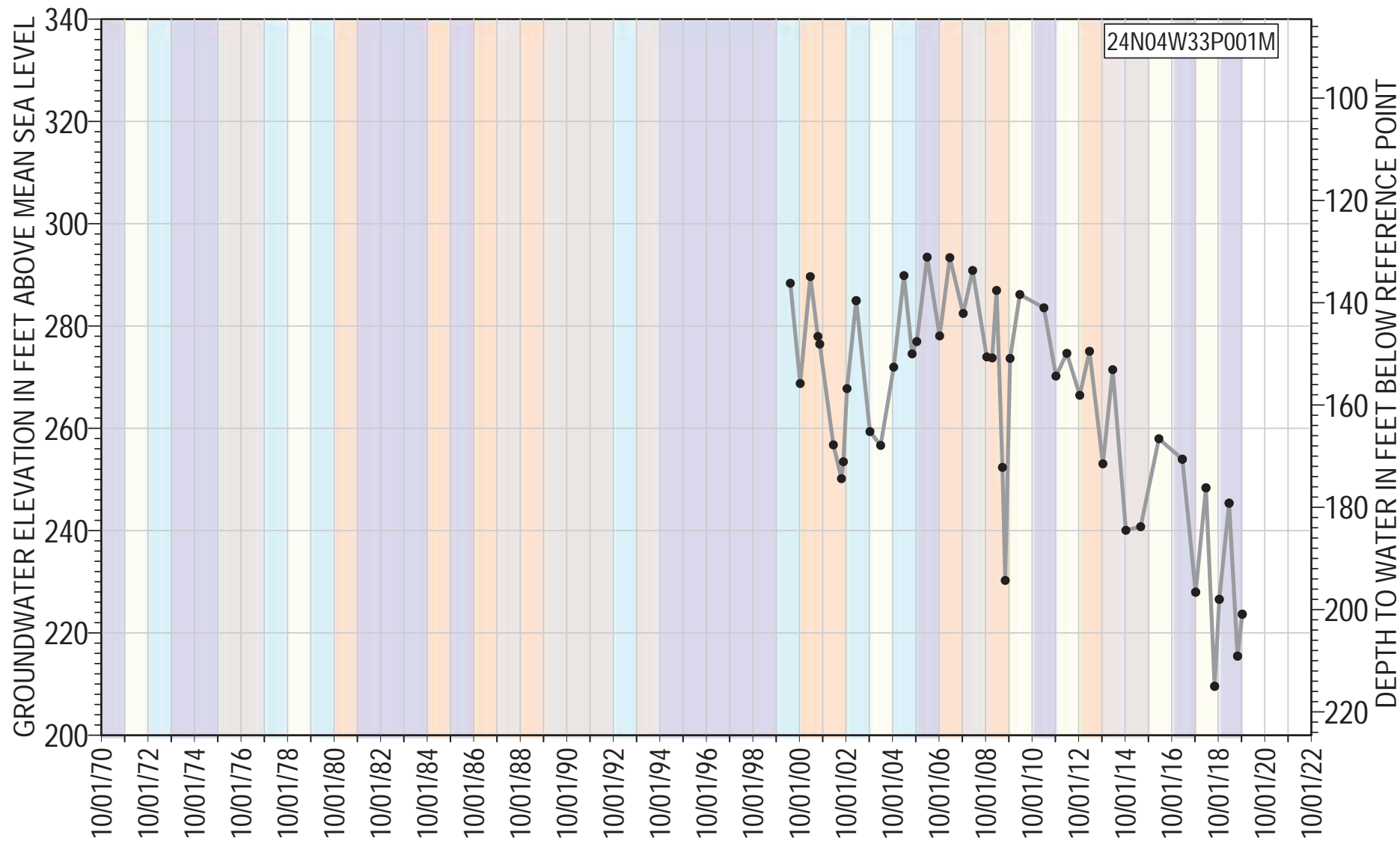

● 24N04W33P001M Groundwater Elevation

Reference Point Elevation= 424.56 ft AMSL

Well Type: Irrigation

Total Depth: 780 ft bgs

Well Screen Interval= 250 - 780 ft bgs

Water Year Classification

- Wet
- Dry
- Above Normal
- Critically Dry
- Below Normal

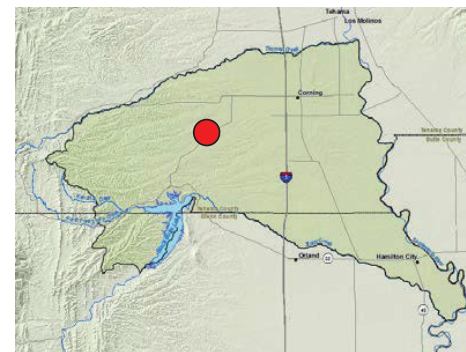

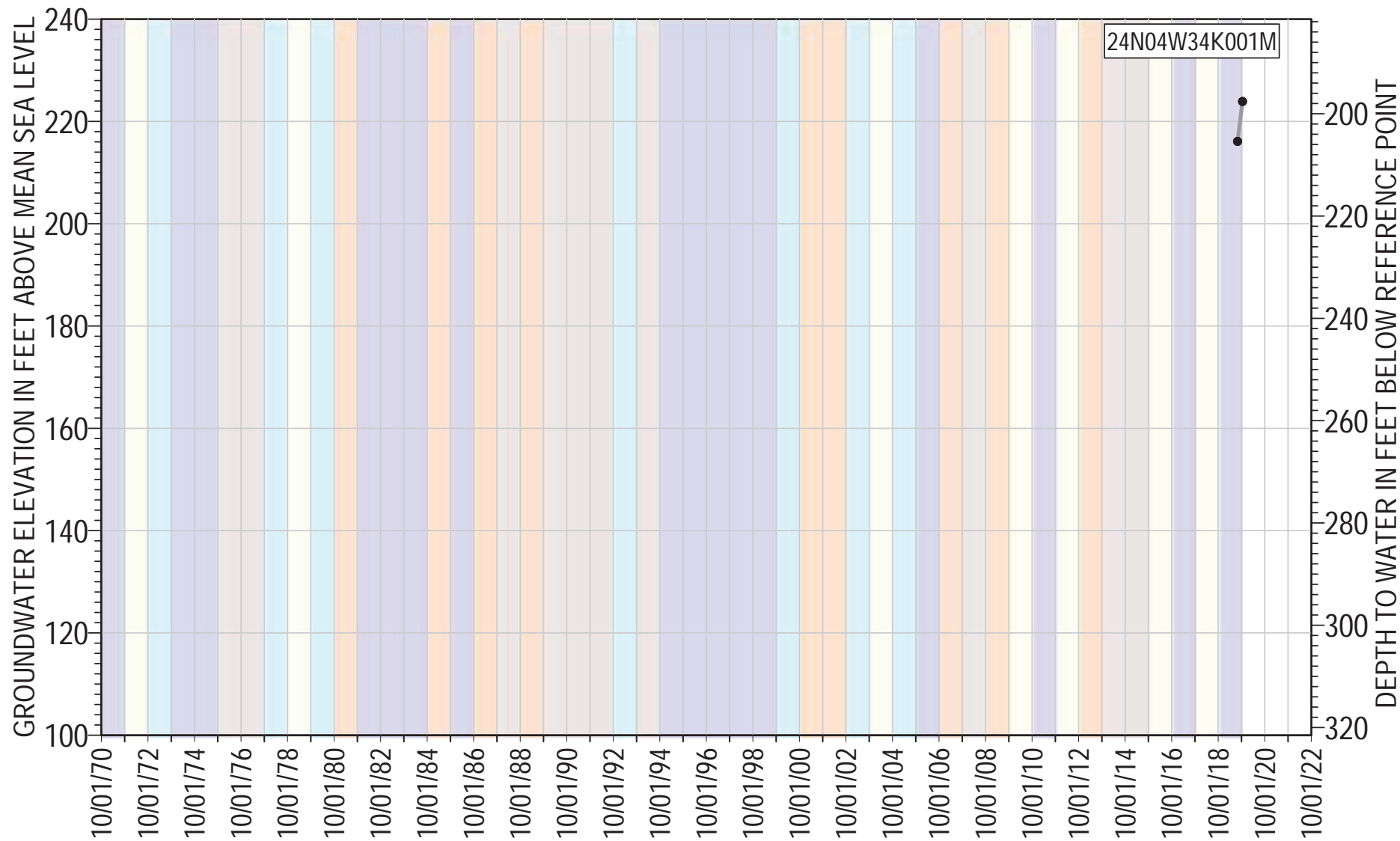

● 24N04W34K001M Groundwater Elevation

Reference Point Elevation= 421.5 ft AMSL

Well Type: Irrigation

Total Depth: 750 ft bgs

Well Screen Interval= 310 - 750 ft bgs

Water Year Classification

- Wet
- Dry
- Above Normal
- Critically Dry
- Below Normal

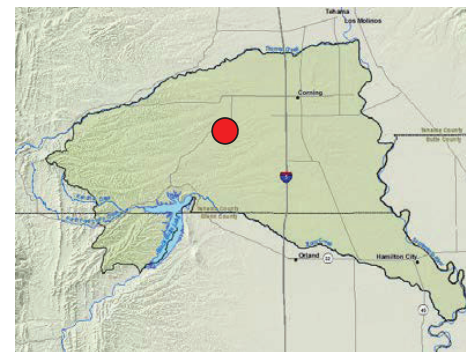

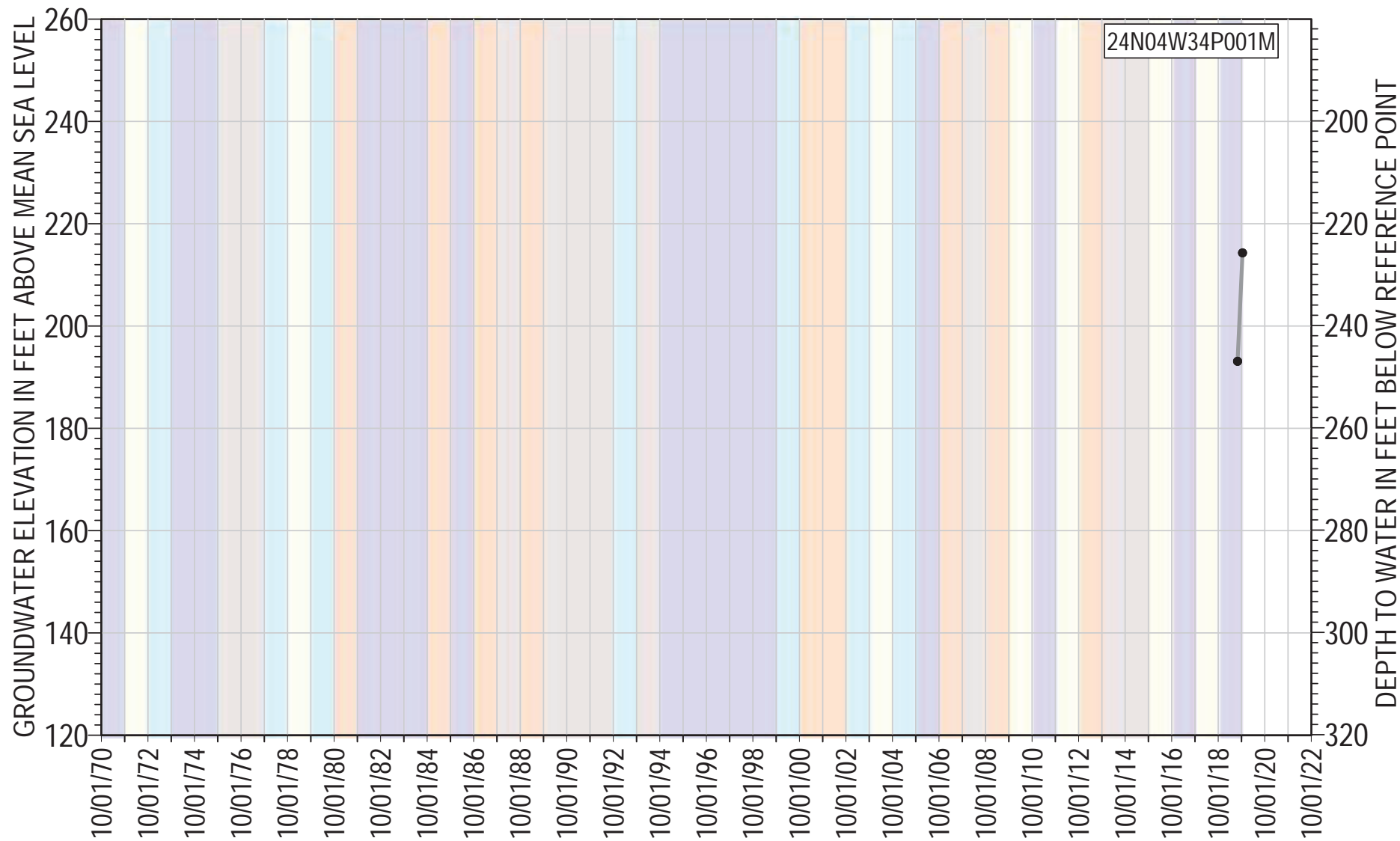

●—● 24N04W34P001M Groundwater Elevation Reference Point Elevation= 440.1 ft AMSL
 Well Type: Irrigation
 Total Depth: 535 ft bgs
 Well Screen Interval= 290 - 475 ft bgs

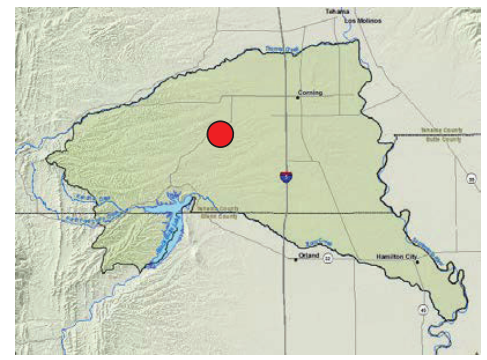

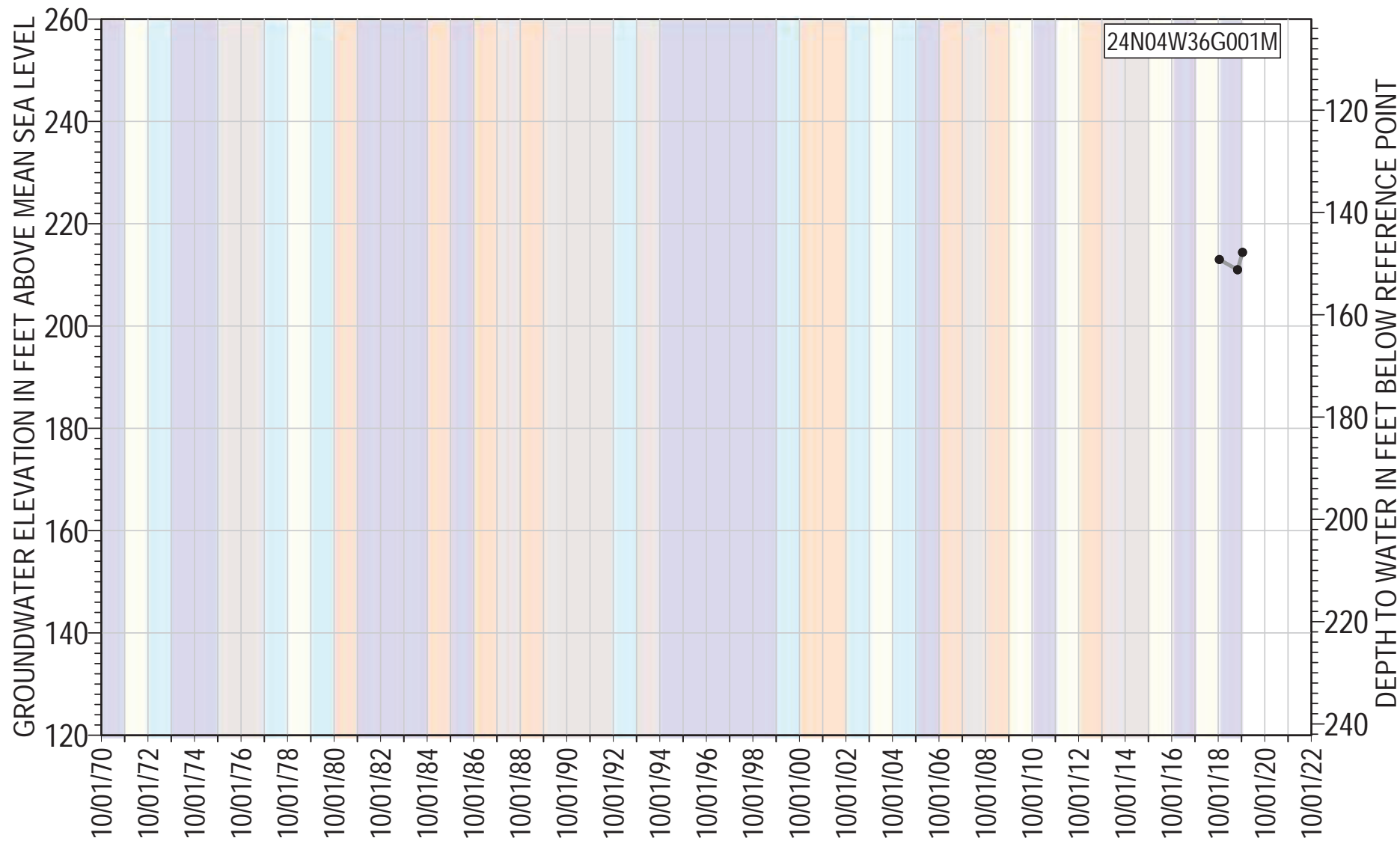

● 24N04W36G001M Groundwater Elevation

Reference Point Elevation= 362.2 ft AMSL

Well Type: Irrigation

Total Depth: 750 ft bgs

Well Screen Interval= 320 - 750 ft bgs

Water Year Classification

- Wet
- Dry
- Above Normal
- Critically Dry
- Below Normal

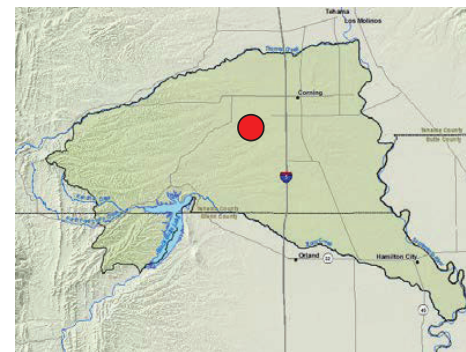

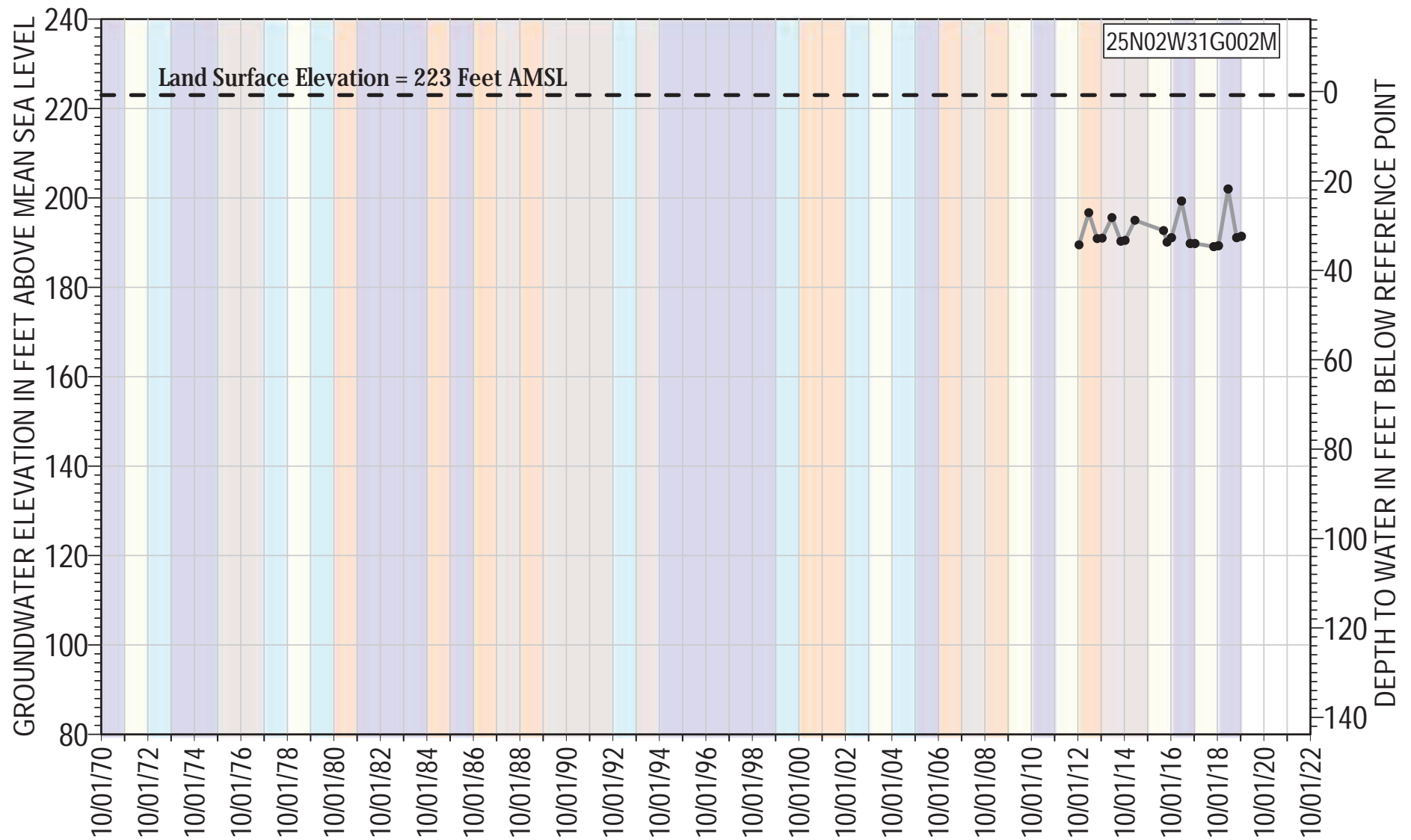

● — ● 25N02W31G002M Groundwater Elevation Reference Point Elevation= 223.8 ft AMSL
 - - - Land Surface Elevation Well Type: Irrigation
 Total Depth: 115 ft bgs
 Well Screen Interval= 93 - 113 ft bgs

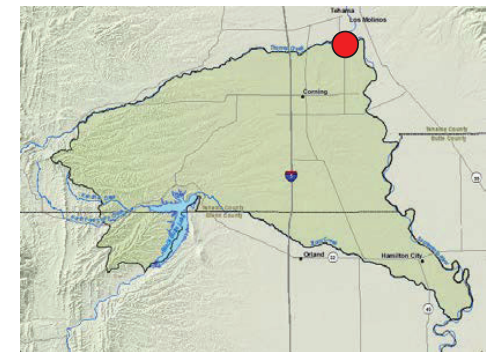

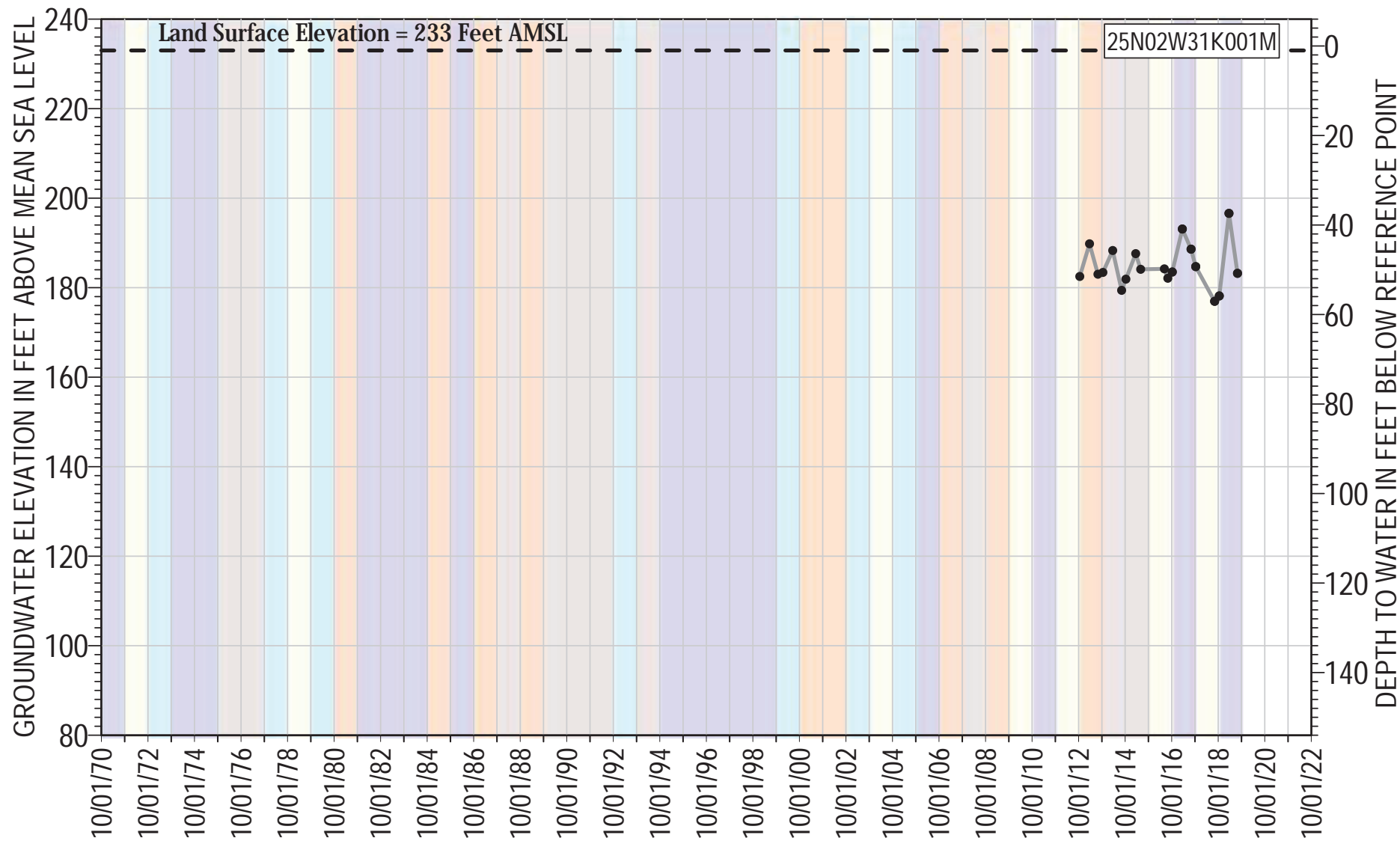

- 25N02W31K001M Groundwater Elevation
- - Land Surface Elevation

Reference Point Elevation= 234 ft AMSL
 Well Type: Irrigation
 Total Depth: 520 ft bgs
 Well Screen Interval= 39 - 520 ft bgs

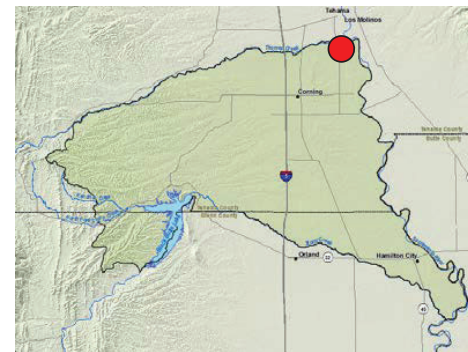

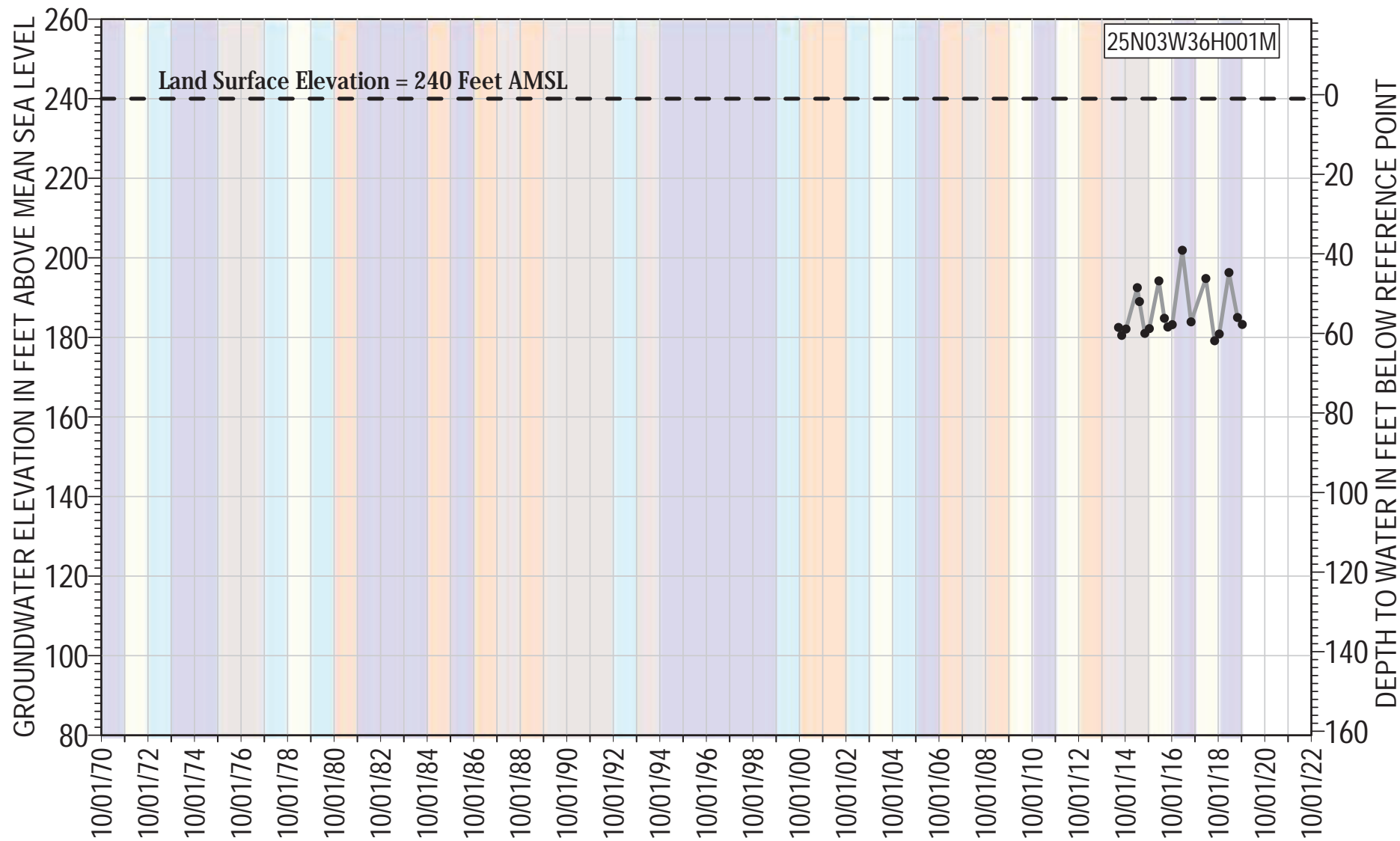

● 25N03W36H001M Groundwater Elevation
 - - Land Surface Elevation

Reference Point Elevation= 241 ft AMSL
 Well Type: Irrigation
 Total Depth: 524 ft bgs
 Well Screen Interval= Unknown ft bgs

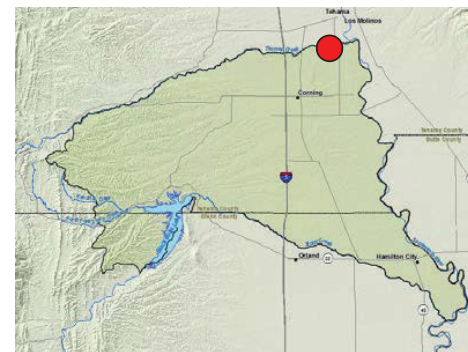

Appendix 3D

Freshwater Species Located in the Corning Subbasin

This list was provided by the NGO Consortium in their Draft GSP comment letter from October 25, 2021.

Attachment C

Freshwater Species Located in the Corning Subbasin

To assist in identifying the beneficial users of surface water necessary to assess the undesirable result “depletion of interconnected surface waters”, Attachment C provides a list of freshwater species located in the Corning Subbasin. To produce the freshwater species list, we used ArcGIS to select features within the California Freshwater Species Database version 2.0.9 within the basin boundary. This database contains information on ~4,000 vertebrates, macroinvertebrates and vascular plants that depend on fresh water for at least one stage of their life cycle. The methods used to compile the California Freshwater Species Database can be found in Howard et al. 2015¹. The spatial database contains locality observations and/or distribution information from ~400 data sources. The database is housed in the California Department of Fish and Wildlife’s BIOS² as well as on The Nature Conservancy’s science website³.

Scientific Name	Common Name	Legal Protected Status		
		Federal	State	Other
BIRDS				
<i>Agelaius tricolor</i>	Tricolored Blackbird	Bird of Conservation Concern	Special Concern	BSSC - First priority
<i>Coccyzus americanus occidentalis</i>	Western Yellow-billed Cuckoo	Candidate - Threatened	Endangered	
<i>Riparia riparia</i>	Bank Swallow		Threatened	
<i>Actitis macularius</i>	Spotted Sandpiper			
<i>Aechmophorus clarkii</i>	Clark’s Grebe			
<i>Aechmophorus occidentalis</i>	Western Grebe			
<i>Aix sponsa</i>	Wood Duck			
<i>Anas acuta</i>	Northern Pintail			
<i>Anas americana</i>	American Wigeon			
<i>Anas clypeata</i>	Northern Shoveler			
<i>Anas crecca</i>	Green-winged Teal			
<i>Anas cyanoptera</i>	Cinnamon Teal			
<i>Anas platyrhynchos</i>	Mallard			
<i>Anas strepera</i>	Gadwall			
<i>Anser albifrons</i>	Greater White-fronted Goose			
<i>Ardea alba</i>	Great Egret			
<i>Ardea herodias</i>	Great Blue Heron			
<i>Aythya affinis</i>	Lesser Scaup			
<i>Aythya collaris</i>	Ring-necked Duck			
<i>Aythya marila</i>	Greater Scaup			
<i>Aythya valisineria</i>	Canvasback		Special	

¹ Howard, J.K. et al. 2015. Patterns of Freshwater Species Richness, Endemism, and Vulnerability in California. PLoS ONE, 11(7). Available at: <https://journals.plos.org/plosone/article?id=10.1371/journal.pone.0130710>

² California Department of Fish and Wildlife BIOS: <https://www.wildlife.ca.gov/data/BIOS>

³ Science for Conservation: <https://www.scienceforconservation.org/products/california-freshwater-species-database>

Botaurus lentiginosus	American Bittern			
Bucephala albeola	Bufflehead			
Bucephala clangula	Common Goldeneye			
Butorides virescens	Green Heron			
Calidris alpina	Dunlin			
Calidris mauri	Western Sandpiper			
Calidris minutilla	Least Sandpiper			
Chen caerulescens	Snow Goose			
Chen rossii	Ross's Goose			
Chlidonias niger	Black Tern		Special Concern	BSSC - Second priority
Chroicocephalus philadelphia	Bonaparte's Gull			
Cistothorus palustris palustris	Marsh Wren			
Cygnus columbianus	Tundra Swan			
Egretta thula	Snowy Egret			
Empidonax traillii	Willow Flycatcher	Bird of Conservation Concern	Endangered	
Fulica americana	American Coot			
Gallinago delicata	Wilson's Snipe			
Geothlypis trichas trichas	Common Yellowthroat			
Grus canadensis	Sandhill Crane			
Haliaeetus leucocephalus	Bald Eagle	Bird of Conservation Concern	Endangered	
Himantopus mexicanus	Black-necked Stilt			
Icteria virens	Yellow-breasted Chat		Special Concern	BSSC - Third priority
Limnodromus scolopaceus	Long-billed Dowitcher			
Lophodytes cucullatus	Hooded Merganser			
Megaceryle alcyon	Belted Kingfisher			
Mergus merganser	Common Merganser			
Mergus serrator	Red-breasted Merganser			
Numenius americanus	Long-billed Curlew			
Numenius phaeopus	Whimbrel			
Nycticorax nycticorax	Black-crowned Night-Heron			
Oxyura jamaicensis	Ruddy Duck			
Pandion haliaetus	Osprey		Watch list	
Pelecanus erythrorhynchos	American White Pelican		Special Concern	BSSC - First priority
Phalacrocorax auritus	Double-crested Cormorant			

<i>Phalaropus tricolor</i>	Wilson's Phalarope			
<i>Plegadis chihi</i>	White-faced Ibis		Watch list	
<i>Pluvialis squatarola</i>	Black-bellied Plover			
<i>Podiceps nigricollis</i>	Eared Grebe			
<i>Podilymbus podiceps</i>	Pied-billed Grebe			
<i>Porzana carolina</i>	Sora			
<i>Recurvirostra americana</i>	American Avocet			
<i>Setophaga petechia</i>	Yellow Warbler			BSSC - Second priority
<i>Tachycineta bicolor</i>	Tree Swallow			
<i>Tringa melanoleuca</i>	Greater Yellowlegs			
<i>Xanthocephalus xanthocephalus</i>	Yellow-headed Blackbird		Special Concern	BSSC - Third priority
CRUSTACEANS				
<i>Branchinecta lynchi</i>	Vernal Pool Fairy Shrimp	Threatened	Special	IUCN - Vulnerable
<i>Lepidurus packardii</i>	Vernal Pool Tadpole Shrimp	Endangered	Special	IUCN - Endangered
<i>Linderiella occidentalis</i>	California Fairy Shrimp		Special	IUCN - Near Threatened
FISH				
<i>Oncorhynchus mykiss irideus</i>	Coastal rainbow trout			Least Concern - Moyle 2013
<i>Acipenser medirostris</i> ssp. 1	Southern green sturgeon	Threatened	Special Concern	Endangered - Moyle 2013
<i>Oncorhynchus mykiss</i> - CV	Central Valley steelhead	Threatened	Special	Vulnerable - Moyle 2013
<i>Oncorhynchus tshawytscha</i> - CV spring	Central Valley spring Chinook salmon	Threatened	Threatened	Vulnerable - Moyle 2013
<i>Oncorhynchus tshawytscha</i> - CV winter	Central Valley winter Chinook salmon	Endangered	Endangered	Vulnerable - Moyle 2013
HERPS				
<i>Actinemys marmorata marmorata</i>	Western Pond Turtle		Special Concern	ARSSC
<i>Anaxyrus boreas boreas</i>	Boreal Toad			
<i>Rana boylei</i>	Foothill Yellow-legged Frog	Under Review in the Candidate or Petition Process	Special Concern	ARSSC
<i>Rana draytonii</i>	California Red-legged Frog	Threatened	Special Concern	ARSSC
<i>Spea hammondi</i>	Western Spadefoot	Under Review in the Candidate or	Special Concern	ARSSC

		Petition Process		
<i>Thamnophis gigas</i>	Giant Gartersnake	Threatened	Threatened	
<i>Thamnophis sirtalis sirtalis</i>	Common Gartersnake			
<i>Pseudacris regilla</i>	Northern Pacific Chorus Frog			
INSECTS & OTHER INVERTS				
<i>Anax junius</i>	Common Green Darner			
<i>Argia emma</i>	Emma's Dancer			
<i>Argia lugens</i>	Sooty Dancer			
<i>Sympetrum corruptum</i>	Variegated Meadowhawk			
<i>Tramea lacerata</i>	Black Saddlebags			
MAMMALS				
<i>Castor canadensis</i>	American Beaver			Not on any status lists
<i>Lontra canadensis canadensis</i>	North American River Otter			Not on any status lists
<i>Neovison vison</i>	American Mink			Not on any status lists
<i>Ondatra zibethicus</i>	Common Muskrat			Not on any status lists
MOLLUSKS				
<i>Anodonta californiensis</i>	California Floater		Special	
<i>Gonidea angulata</i>	Western Ridged Mussel		Special	
<i>Margaritifera falcata</i>	Western Pearlshell		Special	
PLANTS				
<i>Downingia pusilla</i>	Dwarf Downingia		Special	CRPR - 2B.2
<i>Alisma triviale</i>	Northern Water-plantain			
<i>Alopecurus saccatus</i>	Pacific Foxtail			
<i>Ammannia robusta</i>	Grand Redstem			
<i>Arundo donax</i>	NA			
<i>Azolla filiculoides</i>	NA			
<i>Baccharis salicina</i>				Not on any status lists
<i>Bergia texana</i>	Texas Bergia			
<i>Callitriche heterophylla bolanderi</i>	Large Water-starwort			
<i>Callitriche heterophylla heterophylla</i>	Northern Water-starwort			
<i>Callitriche marginata</i>	Winged Water-starwort			
<i>Carex densa</i>	Dense Sedge			
<i>Carex vulpinoidea</i>	NA			
<i>Cicendia quadrangularis</i>	Oregon Microcala			
<i>Crassula aquatica</i>	Water Pygmyweed			
<i>Crypsis vaginiflora</i>	NA			

Cyperus erythrorhizos	Red-root Flatsedge			
Cyperus squarrosus	Awned Cyperus			
Downingia bella	Hoover's Downingia			
Downingia cuspidata	Toothed Calicoflower			
Echinodorus berteroi	Upright Burhead			
Eleocharis acicularis acicularis	Least Spikerush			
Eleocharis macrostachya	Creeping Spikerush			
Eleocharis radicans	Rooted Spikerush			
Epilobium cleistogamum	Cleistogamous Spike-primrose			
Eragrostis hypnoides	Teal Lovegrass			
Eryngium vaseyi vaseyi	Vasey's Coyote-thistle			Not on any status lists
Gratiola ebracteata	Bractless Hedge-hyssop			
Gratiola heterosepala	Boggs Lake Hedge-hyssop		Endangered	CRPR - 1B.2
Hypericum anagalloides	Tinker's-penny			
Isoetes howellii	NA			
Juncus acuminatus	Sharp-fruit Rush			
Juncus uncialis	Inch-high Rush			
Lasthenia fremontii	Fremont's Goldfields			
Legenere limosa	False Venus'-looking-glass		Special	CRPR - 1B.1
Lemna minor	Lesser Duckweed			
Ludwigia peploides peploides	NA			Not on any status lists
Marsilea vestita vestita	NA			Not on any status lists
Mimulus pilosus				Not on any status lists
Myosurus minimus	NA			
Myosurus sessilis	Sessile Mousetail			
Navarretia heterandra	Tehama Navarretia			
Navarretia leucocephala leucocephala	White-flower Navarretia			
Navarretia leucocephala minima	Least Navarretia			
Persicaria amphibia				Not on any status lists
Phyla lanceolata	Fog-fruit			
Phyla nodiflora	Common Frog-fruit			
Pilularia americana	NA			
Plagiobothrys austinae	Austin's Popcorn-flower			
Plagiobothrys greenei	Greene's Popcorn-flower			

<i>Plagiobothrys leptocladus</i>	Alkali Popcorn-flower			
<i>Pleuropogon californicus californicus</i>				Not on any status lists
<i>Pogogyne douglasii</i>	NA			
<i>Pogogyne zizyphoroides</i>				Not on any status lists
<i>Potamogeton nodosus</i>	Longleaf Pondweed			
<i>Psilocarphus brevissimus brevissimus</i>	Dwarf Woolly-heads			
<i>Psilocarphus oregonus</i>	Oregon Woolly-heads			
<i>Rorippa curvisiliqua curvisiliqua</i>	Curve-pod Yellowcress			
<i>Sagittaria latifolia latifolia</i>	Broadleaf Arrowhead			
<i>Sagittaria longiloba</i>	Longbarb Arrowhead			
<i>Salix exigua exigua</i>	Narrowleaf Willow			
<i>Salix gooddingii</i>	Goodding's Willow			
<i>Salix laevigata</i>	Polished Willow			
<i>Salix lasiolepis lasiolepis</i>	Arroyo Willow			
<i>Salix melanopsis</i>	Dusky Willow			
<i>Schoenoplectus acutus occidentalis</i>	Hardstem Bulrush			
<i>Sidalcea hirsuta</i>	Hairy Checker-mallow			
<i>Stachys stricta</i>	Sonoma Hedge-nettle			
<i>Typha latifolia</i>	Broadleaf Cattail			
<i>Zannichellia palustris</i>	Horned Pondweed			