

MOSSES OF THE RUSSIAN ARCTIC: CHECK-LIST AND BIBLIOGRAPHY МХИ РОССИЙСКОЙ АРКТИКИ: СПИСОК ВИДОВ И БИБЛИОГРАФИЯ

OLGA M. AFONINA¹ & IRINA V. CZERNYADJEVA¹

ОЛЬГА М. АФОНИНА¹ и ИРИНА В. ЧЕРНЯДЬЕВА¹

Abstract

In the Russian Arctic 530 moss species of 154 genera and 43 families are now known. Their distribution is listed according to 15 subdivisions of the Russian Arctic, with the indication of species frequency for the whole territory. The complete list of synonyms and bibliography are also provided.

Резюме

На территории Российской Арктики в настоящее время известно 536 видов мхов, относящихся к 154 родам и 43 семействам. Приведен их список с указанием их распространения в 15 районах Российской Арктики и частоты встречаемости (оцениваемой в целом для всей территории). Кроме того дан полный список синонимов и аннотации для видов, указанных в Арктике лишь один раз, а также некоторые таксономические замечания. Библиография включает все публикации, в которых содержится существенная информация по мхам Российской Арктики.

INTRODUCTION

The first data on mosses of the Russian Arctic appeared in the middle of XIX century. Schrenk (1854), Blytt (1872) and Ruprecht (1856) published the results of their studies of mosses in the Polar Ural. Middendorf undertook an expedition in Taimyr Peninsula and collected numerous specimens, which have been studied by Borszczow (1856). In 1878-1880 the Asian coast of the Arctic Ocean was studied by the Swedish expedition on the "Vega". The botanist of this expedition, Kjellman, collected mosses in many places. This collection was described by Arnell (1917). Arnell himself collected mosses in 1876 all along Yenisey River, mostly in the forest zone, but also at two localities within the Arctic (Dudinka and Tolstoi Nos); this collection is described in "Musci Asiae Borealis" by Lindberg & Arnell (1890). Arnell also described an interesting collection of Nilsson-Ehle from the Lower Lena River (Arnell, 1913). In 1881 Ar. Krause and A. Krause collected in Chukotka (expedition of the Bremen Geographic Society) many moss specimens, which have been described by C. Mueller (1883). In 1900-1903 Byalynizkij-Biruli, a participant of the First Russian Polar expedition, collected mosses on the Novosibirskiy Islands, which have been identified by Brotherus (1910). At the beginning of XX century Pole (1915) studied the flora of the European Russian North and published an extensive list of plants, including mosses. So in

the 1910s, the moss flora of Russian Arctic already included about 300 species.

From 1920 to the 1960s the Russian Arctic was extensively explored by geobotanists. In the course of these studies V. D. Alexandrova, V. N. Andrejev, I. D. Bogdanovskaya-Guiheneuf, B. N. Gorodkov, B. A. Tikhomirov and many other botanists collected numerous bryophyte specimens (especially for relevés). These collections were supplied for identification to Savicz-Lyubitskaya, Smirnova and Abramova and therefore accumulated mostly in the Komarov Botanical Institute in Leningrad (St.-Petersburg). These new data provide the basis for the "Handbook of mosses of Arctic of the USSR" (Abramova & al., 1961). The handbook includes 467 species for the territory which is however somewhat more broad than accepted here (Fig. 1).

Since late 1960s, studies of Russia became more intensive. In these years many professional bryologists participated in the field investigation in the Arctic. Zheleznova studied bryophytes in the European Arctic; Czernyadjeva - in the Yamal and Gydan Peninsulas; Dyachenko and Czernyadjeva - in the Polar Ural; Blagodatskich, Kannukene, Bardunov, and Afonina - in the Taimyr Peninsula, Stepanova and Afonina - in the Arctic Yakutia, Afonina - in Chukotka. At the same time geobotanists continued to collect bryophytes during their numerous expeditions and sent them for the identification to the Komarov Botanical Institute, where they were studied mostly by Abramova, Volkova, Afonina, and

¹ – Botanical Institute Russ. Acad. Sci., Prof. Popova 2, St.-Petersburg 197376 Russia – Россия 197376 Санкт-Петербург, Проф. Попова 2, Ботанический институт РАН.

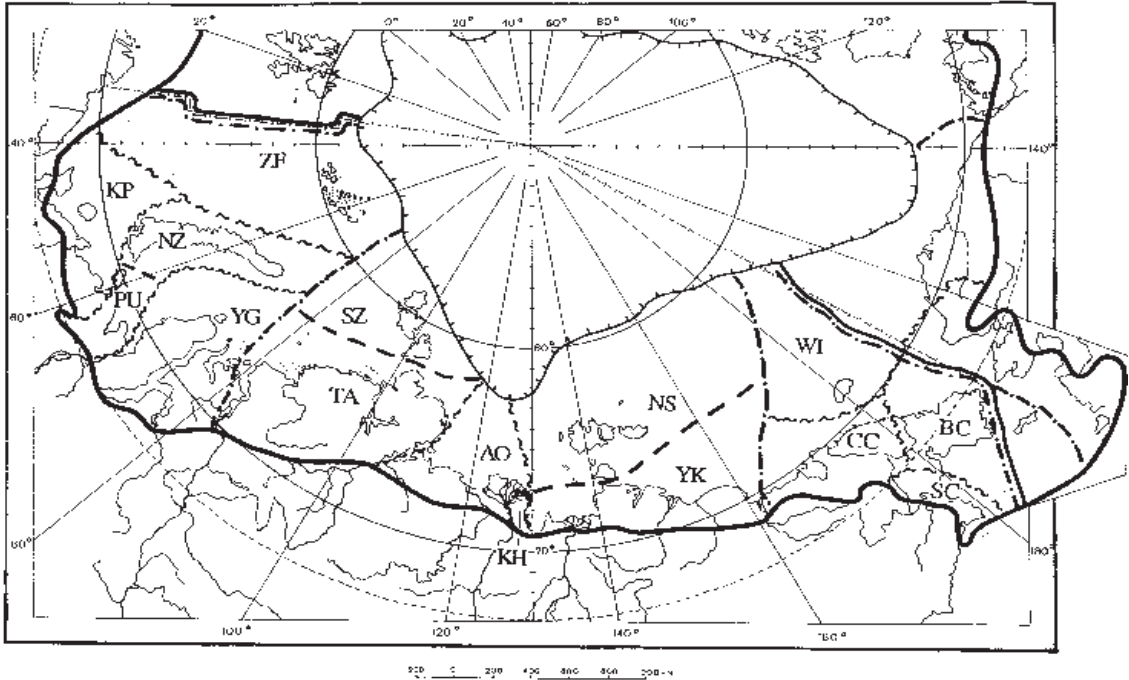

Fig. 1. Phytogeographic subdivision of the Russian Arctic (according to Yurtsev & al., 1978)
Рис. 1. Фитогеографическое подразделение Российской Арктики (согласно Юрцеву и др., 1978).

Земля Франца Иосифа	ZF	Franz Josef Land
Канино-Печерский регион	KP	Kanin-Pechora Region
Полярный Урал	PU	Polar Ural
Новая Земля	NZ	Novaya Zemlya
Ямало-Гыданский регион	YG	Yamal-Gydan Region
Таймыр	TA	Taimyr
Северная Земля	SZ	Severnaya Zemlya
Анабаро-Оленекский регион	AO	Anabar-Olenek Region
Хараулахский регион	KH	Kharaulakh Region
Яно-Кольмский регион	YK	Yana-Kolyma Region
Новосибирские острова	NS	Novosibirskiye Islands
Континентальная Чукотка	CC	Continental Chukotka
Остров Врангеля	WI	Wrangel Island
Южная Чукотка	SC	South Chukotka
Берингийская Чукотка	BC	Beringian Chukotka

Czernyadjeva. These investigation revealed many new species for the Russian Arctic and many new regional records. Unfortunately publications on bryophytes of the Russian Arctic are scattered and many of them are difficult to obtain. This information was summarized in the Checklist of mosses of the former USSR (Ignatov & Afonina, 1992), but the format of that publication did not provide the possibility to include many important details. In the present checklist we summarize information on mosses of the Russian Arctic, based on published literature. We have also studied some specimens at LE, concentrating principally of rare or questionable species. Collections from Franz Josef Land, the Yamal and Gydan Peninsulas, and from the Polar Ural were studied by Czernyadjeva; moss collections from

Chukotka and from the Arctic Yakutia and the Taimyr Peninsula - by Afonina.

As a result, 530 species and 17 varieties of 154 genera and 43 families are known now in the Russian Arctic. The delimitation and subdivision of the latter are accepted here according to Yurtsev & al. (1978), see also Fig. 1. In the list of species the following marks are used: ● - specimens seen, ○ - literature data, ? - doubtful records (doubt if an identification is correct, or if the record belong to Arctic). The frequency ("frq" column in the list) indicates our general evaluation of the frequency of a taxa in the Russian Arctic as a whole. The following gradations are used: U - unique, known from one locality; R - rare; S - sporadic; C - common; W - widespread.

	ZF	KP	PU	NZ	YG	TA	SZ	AO	KH	YK	NS	CC	WI	SC	BC	frq
<i>reflexum</i> (Starke) B.S.G.		*	+		+			*						+	+	R-S
<i>rivulare</i> B.S.G.		*	*		*	*										R
<i>salebrosum</i> (Web. & Mohr) B.S.G.	*	*	+	*	+	+		*	*	+		+	+	+	+	S-C
<i>starkei</i> (Brid.) B.S.G.		*	*											+	+	R
<i>trachypodium</i> (Brid.) B.S.G.						+			*	*					+	R
<i>turgidum</i> (Hartm.) Kindb.	+	*	+	+	+	+	+	*	*	+	+	+	+	+	+	W
<i>udum</i> (Hag.) Hag. (9)					*	+	*	*	*	+	*			*	+	S
<i>velutinum</i> (Hedw.) B.S.G.		*	*										+	+	+	R-S
Breidleria Loeske [HYPNACEAE]																
<i>pratensis</i> (Koch ex Spruce) Loeske (10)		*	*	*	+	+								+	+	R-S
Bryobrittonia Williams [ENCALYPTACEAE]																
<i>longipes</i> (Mitt.) Horton						+		*	*	+			+		+	R
Bryoerythrophyllum Chen [POTTIACEAE]																
<i>alpigenum</i> (Venturi) Chen (11)															?	?
<i>ferruginascens</i> (Stirt.) Giacom (12)	*												+			R
<i>recurvirostrum</i> (Hedw.) Chen	+	*	+	*	+	+	+	+	*	+	+	+	+	+	+	C
var. <i>brevifolium</i> (Lindb. & H.Arnell) Chen (13)																U
<i>rotundatum</i> (Lindb. & H.Arnell) Kindb. (14)						*										U
<i>rubrum</i> (Jur. ex Geh.) Chen (15)															*	?
Bryoxiphium Mitt. [BRYOXIPHACEAE]																
<i>norvegicum</i> (Brid.) Mitt.														+	+	R
Bryum Hedw. [BRYACEAE]																
<i>algovicum</i> Sendtn. ex C.Muell.		*	*	*					*		*		*		*	R
<i>archangelicum</i> B.S.G.		*	*		+	*			*							R
<i>arcticum</i> (R.Br.) B.S.G.	+	*	*	*		*		*	*	*	*	*	*		*	S
<i>argenteum</i> Hedw.	+	*	*	*	+	+		*	+	+	+	+	+	+	+	C
<i>axel-blyttii</i> Kaurin ex Philib.			*		+	*			*		*					R
<i>caespiticium</i> Hedw.		*	+		+	*									+	S-C
<i>calicicola</i> H.Arnell (16)									*							U
<i>calophyllum</i> R.Br.		*		*		*		*	*	*	*	*	*		+	S
<i>capillare</i> Hedw.				*										+		R
<i>creberrimum</i> Taylor		*	*	*	+	*									*	R
<i>cyclophyllum</i> (Schwaegr.) B.S.G.	+	*	*	*	+	+	+	*	*	+	*	+	+	+	+	C
<i>ehlei</i> H.Arnell (17)									*							U
<i>ekstamii</i> L.Savicz (18)				*?												?
<i>funkii</i> Schwaegr. (19)					+											U
<i>imbricatum</i> (Schwaegr.) B.S.G.		*	*			*			*		+		*		*	R-S
<i>intermedium</i> (Brid.) Blandow		*				*			*			*				R
<i>labradorensis</i> Philib.		*	*													R
<i>microblastum</i> C.Muell. (20)				*	*				*						*	U
<i>mirabile</i> C.Muell. (21)													?			?
<i>neodamense</i> Itzigs.				*	*				*				+		+	R
<i>nitidulum</i> Lindb.	*				*	*			*		*		*			R
<i>obtusidens</i> H.Arnell (22)									*							U
<i>pallens</i> (Brid.) Sw. ex Roehl.		*	*	*		*			*		*				*	R-S
<i>pallescens</i> Schleich. ex Schwaegr.	*	*	+	*	+	*			*							S
<i>pootenianum</i> Paris (20)															*	U
<i>pseudotriquetrum</i> (Hedw.) Gaertn. & al.	*	*	+	*	+	+	+	*	*			+	+	+	+	C
var. <i>bimum</i> (Schreb.) Lilj.		*	*			*			*							R
<i>purpurascens</i> (R.Br.) B.S.G.			*	*		*			*	*	*	*				R
<i>rutilans</i> Brid.	+	*	*	*		*	+	*	+	+	+	+		+		R-S
<i>salinum</i> Hag. ex Limpr. (23)			*													U
<i>schleicheri</i> Schwaegr.			*													U
<i>serotinum</i> Lindb. (24)						*										U
<i>subneodamense</i> Kindb. (25)				*		*					+		+			R
<i>taimyrense</i> Broth. & Bryhn (26)						+		*		*						R

	ZF	KP	PU	NZ	YG	TA	SZ	AO	KH	YK	NS	CC	WI	SC	BC	frq
<i>teres</i> Lindb.	+			*	+	+	+	*	*	*	+		+		+	R-S
<i>turbinatum</i> (Hedw.) Turner (27)			*													U
<i>utriculatum</i> C.Muell. (20)															*	U
<i>weigeli</i> Spreng.		*	*		*		+		*						+	R
<i>wrightii</i> Sull. & Lesq.			*	*		+			*		*		+	+	+	R
<i>zemliae</i> H.Arnell (28)				*												U
Buxbaumia Hedw. [BUXBAUMIACEAE]																
<i>aphylla</i> Hedw.		*	+		+	*									+	R
Callialaria Ochyra [AMBLYSTEGIACEAE]																
<i>curvicaulis</i> (Jur.) Ochyra	*	*				*	+		*		*		+		+	S
Callicladium Crum [HYPNACEAE]																
<i>haldanianum</i> (Grev.) Crum				*											*	R
Calliergon (Sull.) Kindb. [AMBLYSTEGIACEAE]																
<i>cordifolium</i> (Hedw.) Kindb.		*	+	*	+	+		*	*	+	*		+	+	+	S-C
<i>giganteum</i> (Schimp.) Kindb.	*	*	*	*	*	+	+	*	*	+	*	*	+	+	+	S-C
<i>megalophyllum</i> Mikut.			+	+	+				*						+	R
<i>richardsonii</i> (Mitt.) Kindb.		*	+	*	+	+	+	*	*	+	*	*	+	+	+	S
<i>stramineum</i> (Brid.) Kindb. (29)	+	*	+	*	+	+		*	*	+	*	+	+	+	+	C-W
Calliergonella Loeske [HYPNACEAE]																
<i>cuspidata</i> (Hedw.) Loeske		*	*	*		*									+	R
<i>lindbergii</i> (Mitt.) Hedenaes (30)		*	+	*	+	+		*	*			+	+	+	+	C
Campylium (Sull.) Mitt. [AMBLYSTEGIACEAE]																
<i>calcareum</i> Crundw. & Nyholm															+	R
<i>chrysophyllum</i> (Brid.) Lange	+	*	*		+	*			*				+		+	R
<i>halleri</i> (Hedw.) Lindb. (31)						+										U
<i>hispidulum</i> (Brid.) Mitt. (32)			*						*							R
<i>longicuspis</i> (Lindb. & H.Arnell) Hedenaes (33)						*			+							R
<i>polygamum</i> (B.S.G.) C.Jens.	*		*		+	+	+	*	+	+	+	+	+	+	+	S-C
<i>sommerfeltii</i> (Myrin) Lange		*			+											R
<i>stellatum</i> (Hedw.) C.Jens.	+	*	+	*	+	+	+	*	*	+	+	+	+	+	+	W
var. <i>protensum</i> (Brid.) Bryhn ex Grout				*		+		*	*	*	*		+		+	S
<i>zemliae</i> C.Jens.	*	*	*	*	+	+	+	*		*	*	*	+		+	S
Campylopus Brid. [DICRANACEAE]																
<i>schimper</i> Milde						*									+	R
<i>subulatus</i> Schimp.														+		U
Catoscopium Brid. [CATOSCOPIACEAE]																
<i>nigratum</i> (Hedw.) Brid.		+		*		+			+		*	+	+	+	+	S
Ceratodon Brid. [DITRICHACEAE]																
<i>purpureus</i> (Hedw.) Brid.	+	*	+	*	+	+	+	*	*	+	+	+	+	+	+	W
var. <i>rotundifolius</i> Berggr.					+	*	+			*	*					R
Cinclidium Sw. [MNIACEAE]																
<i>arcticum</i> B.S.G.		*		*	*	+	+	*	*	+	*	+	+	+	+	C
<i>latifolium</i> Lindb.					+	+		*	*	+	*	*	+	+	+	S-C
<i>minutifolium</i> Broth. (34)						+							+			R
<i>stygium</i> Sw.		*	*		+	*		*	*		*			+	+	S
<i>subrotundum</i> Lindb.		*	+	*	+	+		*		+	+	*	+	+	+	S-C
Cirriphyllum Grout [BRACHYTHECIACEAE]																
<i>cirrosum</i> (Schwaegr.) Grout	+	+	+	+	+	+	+	+	+	+	+	+	+	+	+	S-C
Climacium Web. & Mohr [CLIMACIACEAE]																
<i>dendroides</i> (Hedw.) Web. & Mohr		+	+	*	+	+		+	*	+		+		+	+	S-C
Cnestrum Hag. [DICRANACEAE]																
<i>alpestre</i> (Wahlenb.) Nyholm ex Mogensen			+	*	+	*			*	*			+		+	R
<i>glaucescens</i> (Lindb. & H.Arnell)																
Holmen ex Mogensen & Steere									*			+			+	R
<i>schistii</i> (Web. & Mohr) Hag.			*											+	+	R

	ZF	KP	PU	NZ	YG	TA	SZ	AO	KH	YK	NS	CC	WI	SC	BC	frq
Conostomum Sw. [BARTRAMIACEAE]																
<i>tetragonum</i> (Hedw.) Lindb.		+	+	+	+	+		*	*	+	*	+	+	+	+	C
Coscinodon Spreng. [GRIMMIACEAE]																
<i>cribrosus</i> (Hedw.) Spruce			+							*				+	+	R
Cratoneuron (Sull.) Spruce [CRATONEURACEAE]																
<i>filicinum</i> (Hedw.) Spruce			*	*		+		*	*	*	*		+	+	+	S
Ctenidium (Schimp.) Mitt. [HYPNACEAE]																
<i>molluscum</i> (Hedw.) Mitt.					+	+			*		*		+			R
<i>procerrimum</i> (Molendo) Lindb.			*	*	+	*	+		*		*	+	+	+	+	S
Cynodontium Bruch & Schimp. [DICRANACEAE]																
<i>fallax</i> Limpr.			*						*	*						R
<i>polycarpon</i> (Hedw.) Schimp.									*		+				+	R
<i>strumiferum</i> (Hedw.) Lindb.		*	+		+	+		*	*	*				+	+	S
<i>tenellum</i> (B.S.G.) Limpr.		*	+			+			*	*				+	+	S
Cyrtomnium Holmen [MNIACEAE]																
<i>hymenophylloides</i> (Hueb.) Nyholm ex T.Kop.		*	*		+	+			*	+	*	*		+	+	S
<i>hymenophyllum</i> (B.S.G.) Holmen		*	+	*	+	+		*	*	+	*	*	+	+	+	S
Dichelyma Myrin [FONTINALIACEAE]																
<i>falcatum</i> (Hedw.) Myrin		*	*											+	+	R
Dichodontium Schimp. [DICRANACEAE]																
<i>pellucidum</i> (Hedw.) Schimp.		*	+		?	*	+		*				+	+	+	R-S
Dicranella (C. Muell.) Schimp. [DICRANACEAE]																
<i>cerviculata</i> (Hedw.) Schimp.		*	+		+	*		*	*	*		*		+	+	S
<i>crispa</i> (Hedw.) Schimp.		+	+	+	+	+		*	+	+		+	+	+	+	S
<i>grevilleana</i> (Brid.) Schimp.		*	*		+								+	+		R
<i>palustris</i> (Dicks.) Crundw. ex Warb.															+	U
<i>rufescens</i> (Dicks.) Schimp.					+										+	R
<i>schreberiana</i> (Hedw.) Hilp. ex Crum & Anderson			+		+	*			*				+		+	R
<i>subulata</i> (Hedw.) Schimp.		*	+	*	+	*		*	+				+	+	+	S
<i>varia</i> (Hedw.) Schimp.					*	+					*					R
Dicranodontium B.S.G. [DICRANACEAE]																
<i>denudatum</i> (Brid.) E. Britton (35)														+		U
Dicranoweisia Lindb. ex Milde [DICRANACEAE]																
<i>crispula</i> (Hedw.) Lindb.	+	+	+	+	+	+	+	*	+	+	+	+	+	+	+	C-W
<i>intermedia</i> Amman													+	+	+	R
Dicranum Hedw. [DICRANACEAE]																
<i>acutifolium</i> (Lindb. & H. Arnell)																
C. Jens. ex Weinm.		*	+		+	*			*	+		+	+	+	+	S-C
<i>angustum</i> Lindb.	+	*	+	*	+	+	+	*	*	+	*	+	+	+	+	W
<i>bergeri</i> Blandow		*	+		*	*			*			*		+		S
<i>bonjeanii</i> De Not.		*	+	*	+	*			*			+	+	+	+	S-C
<i>brevifolium</i> (Lindb.) Lindb.			+	*	+	+			*	*	*				+	R-S
<i>congestum</i> Brid. (36)	+	*	+	*	+	+	*	*	*	+	*	+	+	+	+	W
<i>drummondii</i> C. Muell.					*											U
<i>elongatum</i> Schleich. ex Schwaegr.	*	*	+	*	+	+	+	*	*	+	+	+	+	+	+	W
<i>fragilifolium</i> Lindb.			*													U
<i>fuscescens</i> Turner		*	*	*	*	+		*	*						+	R
<i>groenlandicum</i> Brid.		*	*		+	*			*	*				+	+	S
<i>leioneuron</i> Kindb.					+								+	+	+	R
<i>majus</i> Sm.		*	+	*	+	+		*	*	*		+	+	+	+	C
<i>muehlenbeckii</i> B.S.G. (37)		*	*		*	*		*	*	*	*			*		?
<i>scoparium</i> Hedw. (38)	*	*	*	*	*	*	*	*	*	*	*	*		*	+	?
<i>spadiceum</i> Zett.		*	+	*	+	+	+	*	*	+	+	+	+	+	+	C-W
Didymodon Hedw. [POTTIACEAE]																
<i>asperifolius</i> (Mitt.) Crum, Steere & Anderson			*	*			+		*	+	+		+		+	R-S
<i>fallax</i> (Hedw.) Zander (39)								*	*							R

	ZF	KP	PU	NZ	YG	TA	SZ	AO	KH	YK	NS	CC	WI	SC	BC	frq
<i>ferrugineus</i> (Schimp. ex Besch.) M.O.Hill						*				*			+	+	+	R
<i>giganteus</i> (Funck) Jur. (40)								+								U
<i>johansenii</i> (Williams) Crum									+				+		+	R
<i>maximus</i> (Syed & Crundw.) M.O.Hill (41)													+			U
<i>rigidulus</i> Hedw.	+	*				*	+		*		*				+	R
var. <i>gracilis</i> (Schleich. ex Hook. & Grev.) Zander													+	+	+	+
R																
var. <i>icmadophilus</i> (Schimp. ex C.Muell.) Zander							*	+		*	*	*		+	+	+
R-S																
<i>subandreaeoides</i> (Kindb.) Zander (42)															+	U
<i>vinealis</i> (Brid.) Zander (43)									*							U
Discelium Brid. [DISCELIACEAE]																
<i>nudum</i> (Dicks.) Brid.			*	*		+										R
Distichium B.S.G. [DITRICHACEAE]																
<i>capillaceum</i> (Hedw.) B.S.G.	+	+	+	+	+	+	+	*	+	+	+	+	+	+	+	II-U
<i>hagenii</i> Ryan	*			*	+	+		*			*					R
<i>inclinatum</i> (Hedw.) B.S.G.		*	*	*	+	+	+	*	+	+	*	*	+	+	+	S
Ditrichum Hampe [DITRICHACEAE]																
<i>cylindricum</i> (Hedw.) Grout				+		+			+	+	*			+	+	R-S
<i>flexicaule</i> (Schwaegr.) Hampe	+	*	+	*	+	+	+	*	*	+	+	+	+	+	+	W
<i>heteromallum</i> (Hedw.) E.Britton		*	*													R
<i>pusillum</i> (Hedw.) Hampe		*	+													R
Drepanocladus (C.Muell.) G.Roth [AMBLYSTEGIACEAE]																
<i>aduncus</i> (Hedw.) Warnst.		*	*	*	+	+			*	+	*		+	+	+	S
var. <i>kneffii</i> (Schimp.) Moenk.		*	*			*				*					*	R
var. <i>polycarpus</i> (Blandow ex Voit) G.Roth		*	*			*									+	R
<i>brevifolius</i> (Lindb.) Warnst. (44)	+		*	*	*	+	+	*	*	+	*	+	+	+	+	S-C
<i>lycopodioides</i> (Brid.) Warnst. (45)			?			?			?	?						?
<i>sendtneri</i> (Schimp. ex C.Muell.) Warnst.	*	*	*	*	+	*	*	*	*	+	*		+	+	+	S
Encalypta Hedw. [ENCALYPTACEAE]																
<i>affinis</i> Hedw.f.				+		*				*		+	+	+	+	R-S
<i>alpina</i> Sm.	+	*		*	+	+	+	+	+		+		+	+	+	R-S
<i>brevicollis</i> (B.S.G.) Bruch ex Aongstr.				+					*	+		+	+	+	+	R
<i>brevipes</i> Schljakov										*			+	+	+	R
<i>ciliata</i> Hedw. (46)		?	*							*			+	+	+	R
<i>longicollis</i> Bruch									*				+	+	+	R
<i>mutica</i> Hag. (47)						+										U
<i>procera</i> Bruch		*	*	*	+	+	+	*	*	+	*		+	+	+	S
<i>rhaptocharpa</i> Schwaegr.	*	*	+	*	+	+	+		+	+	*	+	+	+	+	C
var. <i>leptodon</i> (Bruch.) Lindb.	*	*		*		*				*	*		*		*	R
<i>vulgaris</i> Hedw.		*													*	R
Entodon C.Muell. [ENTODONTACEAE]																
<i>concinus</i> (De Not.) Paris						+		+	+				+	+	+	R
Eurhynchium B.S.G. [BRACHYTHECIACEAE]																
<i>hians</i> (Hedw.) Sande Lac. (48)										*						U
<i>pulchellum</i> (Hedw.) Jenn.	+		+	*	+	+			*	+	*	+	+	+	+	S-C
var. <i>diversifolium</i> (B.S.G.) C.Jens.	*		*	*		*		*		+	*		+	+		S
var. <i>praecox</i> (Hedw.) Dixon				*		*			*							R
Fissidens Hedw. [FISSIDENTACEAE]																
<i>adianthoides</i> Hedw.									*				+	+	+	R
<i>arcticus</i> Bryhn (49)									*							U
<i>bryoides</i> Hedw.		*	+		+	+				*				+	+	R
<i>minutus</i> Sull. (50)									*							U

	ZF	KP	PU	NZ	YG	TA	SZ	AO	KH	YK	NS	CC	WI	SC	BC	frq
<i>osmundoides</i> Hedw.		*	+	*	*	+			*	+		+	+	+	+	S
<i>viridulus</i> (Sw.) Wahlenb.						+				+			+			R
Fontinalis Hedw. [FONTINALIACEAE]																
<i>antipyretica</i> Hedw.		*	*							*				+		R
var. <i>gracilis</i> (Lindb.) Schimp. (51)			?													U
<i>dalecarlica</i> B.S.G. (51)			?													U
<i>hypnoides</i> Hartm.		*	*							*						R
var. <i>duriaei</i> (Schimp.) Husn.		*				*										R
Funaria Hedw. [FUNARIACEAE]																
<i>arctica</i> (Berggr.) Kindb.						*			*						*	R
<i>hygrometrica</i> Hedw.		*	+		+	+			+	+		+	+	+	+	S-C
<i>polaris</i> Bryhn													+		+	R
Grimmia Hedw. [GRIMMIACEAE]																
<i>affinis</i> Hornsch.				+								+	+	+	+	R-S
<i>anodon</i> B.S.G.												+	+		+	R
<i>apiculata</i> Hornsch.														+		R
<i>caespiticia</i> (Brid.) Jur.				*		*										R
<i>domniana</i> Sm.				*										+	+	R
<i>elatior</i> Bruch ex Bals. & De Not.									*						+	R
<i>elongata</i> Kaulf.				*					*	*					+	R
<i>funalis</i> (Schwaegr.) B.S.G.									*					+		R
<i>incurva</i> Schwaegr.				*											+	R
<i>montana</i> B.S.G.														+	+	R
<i>muehlenbeckii</i> Schimp.				*												U
<i>ovalis</i> (Hedw.) Lindb.				*					*						+	R
<i>pilifera</i> P.Beauv.														+		R
<i>sessitana</i> De Not.														+		R
<i>torquata</i> Hornsch.				+			+						+	+	+	R-S
Gymnostomum Nees & Hornsch. [POTTIACEAE]																
<i>aeruginosum</i> Sm. (52)									*						*	R
Hamatocaulis [AMBLYSTEGIACEAE]																
<i>lapponicus</i> (Norrh.) Hedenaes (53)		*	*		+	+		*	*	+	*			+		R-S
<i>vernicosus</i> (Mitt.) Hedenaes		*	*		+	+		*	*	*	*			+	+	S
Hedwigia P.Beauv. [HEDWIGIACEAE]																
<i>ciliata</i> (Hedw.) P.Beauv.				*										+		R
Helodium Warnst. [HELODIACEAE]																
<i>blandowii</i> (Web. & Mohr) Warnst.		+	+		*	+								+	+	R-S
Hennediella Paris [POTTIACEAE]																
<i>heimii</i> (Hedw.) Zander				*		*			*	+	*		+		+	R
var. <i>arctica</i> (Lindb.) Crum	*	*	*	*	+	+		*	*	+	*		+		+	S
Herzogiella Broth. [HYPNACEAE]																
<i>adscendens</i> (Lindb.) Iwats. & Schofield												*			+	R
<i>striatella</i> (Brid.) Iwats.				*										*		R
<i>turfacea</i> (Lindb.) Iwats. (54)										*						U
Heterocladium B.S.G. [THUIDIACEAE]																
<i>dimorphum</i> (Brid.) B.S.G. (55)				*												U
<i>procurrens</i> (Mitt.) Jaeger (56)															*	U
Hydrogrimmia (Hag.) Loeske [GRIMMIACEAE]																
<i>mollis</i> (B.S.G.) Loeske														+	+	R
Hygrohypnum Lindb. [AMBLYSTEGIACEAE]																
<i>alpestre</i> (Hedw.) Loeske	+			*	+	*			*					+	+	R
<i>cochlearifolium</i> (Venturi ex De Not.) Broth.						*								+	+	R
<i>duriusculum</i> (De Not.) Jamieson				+											+	R
<i>luridum</i> (Hedw.) Jenn.				+	+	*			*	*				+	+	S
<i>ochraceum</i> (Turner ex Wilson) Loeske				+		*			*	*				+	+	R

	ZF	KP	PU	NZ	YG	TA	SZ	AO	KH	YK	NS	CC	WI	SC	BC	frq
<i>polare</i> (Lindb.) Loeske	+		*	*		+	+		*	*	*		+	+	+	S-C
var. <i>falcatum</i> Broth.									*		*				+	S
Hylocomiastrum Fleisch. [HYLOCOMIACEAE]																
<i>pyrenaicum</i> (Spruce) Fleisch.				+		+								+	+	R-S
Hylocomium B.S.G. [HYLOCOMIACEAE]																
<i>splendens</i> (Hedw.) B.S.G.	+	*	+	*	+	+		*	*			+		+	+	C
var. <i>obtusifolium</i> (Geh.) Paris	+	+	+	*	+	+	+	+	+	+	*	+	+	+	+	W
Hymenostylium Brid. [POTTIACEAE]																
<i>recurvirostre</i> (Hedw.) Dixon				*	*		+		*			+			+	R
Hypnum Hedw. [HYPNACEAE]																
<i>bambergeri</i> Schimp.	+	*	*	*	+	+	+	*	*	*	*	+	+	+	+	S-C
<i>callichroum</i> Funck ex Brid.			*	+	+	+			*		*		+	+	+	S-C
<i>cupressiforme</i> Hedw.	+	*	+	+	+	+	+		*	+	*	+	+	+	+	S-C
<i>hamulosum</i> B.S.G.				*	*				*		*	+	+		+	S
<i>imponens</i> Hedw. (57)									*	*						R
<i>pallescens</i> (Hedw.) P.Beauv. (58)										*						U
<i>plicatulum</i> (Lindb.) Jaeger			*	+		+		*			+	*	+	+	+	S
<i>recurvatum</i> (Lindb. & H.Arnell) Kindb.				*	*				*						+	R
<i>revolutum</i> (Mitt.) Lindb.	+		*	*	+	+	+	*	*	+	+	+	+	+	+	S-C
<i>subimponens</i> Lesq.					+	+		*	*	+			+	+	+	S
<i>vaucheri</i> Lesq.				*	*			*	*	*	*	+	+	+	+	S
Isopterygiopsis Iwats. [HYPNACEAE]																
<i>alpicola</i> (Lindb. & H.Arnell) Hedenaes									*	*	*	*				R
<i>muelleriana</i> (Schimp.) Iwats.				+		+								+	+	R
<i>pulchella</i> (Hedw.) Iwats.	+	*	+	*	+	+	+	*	*	+	*	+	+	+	+	C
Kiaeria Hag. [DICRANACEAE]																
<i>blyttii</i> (Schimp.) Broth.				*											+	R
<i>falcata</i> (Hedw.) Hag. (59)				*												U
<i>glacialis</i> (Berggr.) Hag.		+	+	+	+	+	+	*			+	+	+	+	+	S
<i>starkei</i> (Web. & Mohr) Hag.	*	*	+		+								+		+	R
Leptobryum (B.S.G.) Wilson [BRYACEAE]																
<i>pyriforme</i> (Hedw.) Wilson		+	+	*	+	+		+	+	+		+	+	+	+	C
Leptodictyum (Schimp.) Warnst. [AMBLYSTEGIACEAE]																
<i>humile</i> (P.Beauv.) Ochyra				*		+	*		*		*					R
<i>riparium</i> (Hedw.) Warnst.	+	*	*			+		*	*	*				+	*	R
Leptopterigynandrum C.Muell. [LESKEACEAE]																
<i>austro-alpinum</i> C.Muell.														+	+	R
Lescuraea B.S.G. [LESKEACEAE]																
<i>saxicola</i> (B.S.G.) Milde			*	+											+	R
Leskea Hedw. [LESKEACEAE]																
<i>polycarpa</i> Hedw.				*			*									R
Leucodon Schwaegr. [LEUCODONTACEAE]																
<i>sciuroides</i> (Hedw.) Schwaegr. (60)				*												U
Limprichtia Loeske [AMBLYSTEGIACEAE]																
<i>cossoni</i> (Schimp.) Anderson & al.		*	*	*	*	+	*	*	*	+	+		+	+	+	S-C
<i>revolvens</i> (Sw.) Loeske	+	+	+	+	+	+	+	+	+	+	+	+	+	+	+	W
Loeskypnum Paul [AMBLYSTEGIACEAE]																
<i>badium</i> (Hartm.) Paul (61)		+	+	+	+	+		*	*	*		+	+	+	+	S-C
<i>wickesii</i> (Grout) Tuom. (61)															*	U
Lyellia R.Br. [POLYTRICHACEAE]																
<i>aspera</i> (Hag. & C.Jens.) Fraye (62)						+		*	+	+			+	+	+	R
Meesia Hedw. [MEESIACEAE]																
<i>longiseta</i> Hedw.					+	+		*	+	+				+	+	S
<i>triquetra</i> (Richter) Aongstr.	+	+	+	+	+	+	+	+	*	+	*	+	+	+	+	W
<i>uliginosa</i> Hedw.		+	+	*	+	+			+	+		+	+	+	+	C

	ZF	KP	PU	NZ	YG	TA	SZ	AO	KH	YK	NS	CC	WI	SC	BC	frq
<i>enerve</i> (Thed.) Loeske			+												+	R
<i>longifolium</i> (Hedw.) Loeske			*												*	R
Philonotis Brid. [BARTRAMIACEAE]																
<i>arnellii</i> Husn.			* *												+	R
<i>caespitosa</i> Jur.			*					*	*	*	*		+	+	+	S
<i>fontana</i> (Hedw.) Brid.	+	+	+	+	+	+	+	*	*	+	*		+	+	+	C
<i>seriata</i> Mitt.			*	*				*								R
<i>tomentella</i> Molendo	+	*	+	*	+	+		*	*	*	+		+		+	C
Plagiobryum Lindb. [BRYACEAE]																
<i>demissum</i> (Hook.) Lindb.						*			*			+	+	+	+	R
<i>zieri</i> (Hedw.) Lindb.				*												U
Plagiomnium T.Kop. [MNIACEAE]																
<i>affine</i> (Blandow ex Funck) T.Kop.	*	*	*	*	*	*			*		*	*	*		*	R
<i>confertidens</i> (Lindb. & H.Arnell) T.Kop. (72)			*													U
<i>curvatulum</i> (Lindb.) Schljakov		*	+		+	+		*		+	*		+	+	+	S
<i>cuspidatum</i> (Hedw.) T.Kop.		*	*	*	*	*			*		*				+	R
<i>elatum</i> (B.S.G.) T.Kop.		*	*	*												R
<i>ellipticum</i> (Brid.) T.Kop.	*	*	+	*	+	+	+		*	+	*	*	+	+	+	C
<i>medium</i> (B.S.G.) T.Kop..			*	*		+			*	*		*		+	+	R
<i>rostratum</i> (Schrad.) T.Kop.		*	*		+				*					*		R
Plagiopus Brid. [BARTRAMIACEAE]																
<i>oederiana</i> (Sw.) Crum & Anderson (73)		*	*			+		*		*		+	+	+	+	S
Plagiothecium B.S.G. [PLAGIOTHECIACEAE]																
<i>berggrenianum</i> Frisvoll (74)	+				+	+	+		+	+		+	+		+	R
<i>cavifolium</i> (Brid.) Iwats.			*	*	*	*		*	*	+		*	+	+	+	S
<i>denticulatum</i> (Hedw.) B.S.G.	*	+	*	+	+			*	*				+	+	+	S-C
<i>laetum</i> B.S.G.		+		+	+					+	*		*	+	+	S
<i>undulatum</i> (Hedw.) B.S.G. (75)															+	U
Platydictya Berk. [Hypnaceae]																
<i>jungermannii</i> (Brid.) Crum	+		+			+			+	*	*		+	+	+	S
<i>subtilis</i> (Hedw.) Crum		*	+	+												R
Platygyrium B.S.G. [HYPNACEAE]																
<i>repens</i> (Brid.) B.S.G. (76)			*		*											R
Pleurozium Mitt. [HYLOCOMIACEAE]																
<i>schreberi</i> (Brid.) Mitt.	+	+	*	+	+			*	*	*		*		+	+	S-C
Podperaea Iwats. & Glime [HYPNACEAE]																
<i>krylovii</i> (Podp.) Iwats. & Glime (77)															+	U
Pogonatum P.Beauv. [POLYTRICHACEAE]																
<i>dentatum</i> (Brid.) Brid.	*	+	*	+	*			*	*	+	*	+	+	+	+	C
<i>urnigerum</i> (Hedw.) P.Beauv.	*	*	+		+	+	+	*	*	*	*	+	+	+	+	C
var. <i>subintegrifolium</i> (H.Arnell & C.Jens.) H.Moelert.	*	*									*	*			+	R
Pohlia Hedw. [BRYACEAE]																
<i>andalusica</i> (Hoehnel) Broth.					+										+	R
<i>andrewsii</i> Shaw (78)			+		+	+				+			+	+	+	S
<i>annotina</i> (Hedw.) Lindb. (79)			?		?	?										?
<i>atropurpurea</i> (Wahlenb. ex Fuernr.) Lindb.		*			+											R
<i>beringensis</i> Shaw							+						+	+	+	R
<i>bulbifera</i> (Warnst.) Warnst.			+		+	+			*	*			+		+	R
<i>cruda</i> (Hedw.) Lindb.	+	*	+	*	+	+	+	*	+	+	+	+	+	+	+	W
<i>crudoides</i> (Sull. & Lesq.) Broth.		*	+	*	+	+	+			+	*	*	+		+	S
<i>drummondii</i> (C.Muell.) A.L.Andrews	+	+	+	*	+	+	+	*	+	*	*	*	+		+	S
<i>elongata</i> Hedw.			*			*										R
var. <i>greenii</i> (Brid.) Shaw			*		+										*	R
<i>filum</i> (Schimp.) Maortenson	+		+	*	+	*				+			+		+	R

	ZF	KP	PU	NZ	YG	TA	SZ	AO	KH	YK	NS	CC	WI	SC	BC	frq
<i>lescuriana</i> (Sull.) Grout		*	+		+	*				*				+		R
<i>longicollis</i> (Hedw.) Lindb.			*						*						+	R
<i>ludwigii</i> (Spreng ex Schwaegr.) Broth. (80)				*												U
<i>nutans</i> (Hedw.) Lindb.	+	*	+	*	+	+		*	*	+	*	+	+	+	+	C-W
<i>obtusifolia</i> (Brid.) Koch	*	*	*	*		*					*				*	R
<i>proligera</i> (Kindb. ex Breidl.) Lindb. ex H.Arnell	+	+	+	+	+	+		*	*	+	+	+	+	+	+	S-C
<i>schimperii</i> (C.Muell.) A.L.Andrews (81)			+									+				R
<i>sphagnicola</i> (Bruch & Schimp.) Lindb. & H.Arnell			+			*										R
<i>wahlenbergii</i> (Web. & Mohr) A.L.Andrews	+	*	*	*	*	*		*	*	*			+	+	+	S
var. <i>glacialis</i> (Brid.) Warb.		*		*		*			*							R
Polytrichastrum G.L.Sm. [POLYTRICHACEAE]																
<i>alpinum</i> (Hedw.) G.L.Sm.	+	+	+	+	+	+	+	*	*	+	*	+	+	+	+	W
var. <i>fragile</i> (Bryhn) Long	+	*	*	*	*	*		*	*	+		+	+	+	+	S-C
<i>formosum</i> (Hedw.) G.L.Sm.															+	U
<i>longisetum</i> (Sw. ex Brid.) G.L.Sm.			*	+		*			*	+		+		+	+	S
<i>norwegicum</i> (Hedw.) Schljakov	+		*	*		*					*			+	+	S
<i>sexangulare</i> (Floerke ex Brid.) G.L.Sm.	+	*	+	*	+								+	+	+	R
Polytrichum Hedw. [POLYTRICHACEAE]																
<i>commune</i> Hedw.		*	+	*	+	*			*	+		+		+	+	S-C
<i>hyperboreum</i> R.Br.		+	+	+	+	+	+	*	+	+	+	+	+	+	+	W
<i>jensenii</i> Hag.	*	*	+	*	+	+		*	*	+	+	+	+	+	+	C
<i>juniperinum</i> Hedw.	*	+	+	+	+	+		+	+	+		+	+	+	+	C-W
<i>piliferum</i> Hedw.	+	+	+	+	+	+		*	*	+		+	+	+	+	W
<i>strictum</i> Brid.	+	+	+	+	+	+	+	*	*	+	+	+	+	+	+	W
<i>swartzii</i> Hartm.		*	*	*	*			*	*					*	*	R
Pseudobryum (Kindb.) T.Kop. [MNIACEAE]																
<i>cinclidioides</i> (Hueb.) T.Kop.		+	+	*	+	+		+	*	+		+	+	+	+	S-C
Pseudocalliergon (Limpr.) Loeske [AMBLYSTEGIACEAE]																
<i>trifarum</i> (Web. & Mohr) Loeske					+	+		*	*	*	*	*	+	+	+	R
<i>turgescens</i> (T.Jens.) Loeske	+	*	*	*	+	+	+	*	*	*	*	+	+	+	+	R-S
Pseudocrossidium Williams [POTTIACEAE]																
<i>revolutum</i> (Brid.) Zander (82)										*						U
Pseudoleskea B.S.G. [LESKEACEAE]																
<i>chilensis</i> (Lorentz) Ochyra (83)						*							+		+	R
<i>incurvata</i> (Hedw.) Loeske				+												U
<i>radicosa</i> (Mitt.) Kindb.				+						*					+	R
Pseudoleskeella Kindb. [LESKEACEAE] (84)																
<i>catenulata</i> (Brid. ex Schrad.) Kindb.			*						*				+	+	+	R
<i>nervosa</i> (Brid.) Nyholm		*			+	+	+	*	*				+	+	+	S
<i>papillosa</i> (Lindb.) Kindb.									*					+	+	R
<i>rupestris</i> (Berggr.) Hedenaes & Soederstroem (85)									*	*						R
<i>tectorum</i> (Funck ex Brid.) Kindb.									*	*	+	*	+	+	+	R-S
Pseudotaxiphyllum Iwats. [HYPNACEAE]																
<i>elegans</i> (Brid.) Iwats.													+	+	+	R
Psilopilum Brid. [POLYTRICHACEAE]																
<i>cavifolium</i> (Wilson) Hag.	*	*	*	*	+	+	+		+	+	+	*	+	+	+	S-C
<i>laevigatum</i> (Wahlenb.) Lindb.		*	+		+	+			+	+	*			+	+	S-C
Pterigynandrum Hedw. [PTERIGYNANDRACEAE]																
<i>filiforme</i> Hedw.			*						*	*		+	*	+	+	R
Pterygoneurum Jur. [POTTIACEAE]																
<i>lamellatum</i> (Lindb.) Jur.						+								+		R
<i>ovatum</i> (Hedw.) Dixon (86)													+			U
Ptilium De Not. [HYPNACEAE]																
<i>crista-castrensis</i> (Hedw.) De Not.		+	+		+	+		*	+	+				+	+	R-S
Pylaisiella Kindb. [HYPNACEAE]																
<i>polyantha</i> (Hedw.) Grout		*	*					*						+		R

	ZF	KP	PU	NZ	YG	TA	SZ	AO	KH	YK	NS	CC	WI	SC	BC	frq
<i>oelandica</i> C.Jens. & Medelius (100)															+	U
<i>polaris</i> Berggr. (101)	*					+			+		*		+		+	R
Sphagnum L. [SPHAGNACEAE]																
<i>angustifolium</i> (Russow) C.Jens.		*	+		+	+			*	+		+		+		R-S
<i>aongstroemii</i> Hartm.		*	+	*	+	+		*	*	+		+	+	+	+	S-C
<i>arcticum</i> Flatberg & Frisvoll (102)													+			U
<i>balticum</i> (Russow) Russow ex C.Jens.		*	*	*	+	+		*	*	+		*	+	+	+	S-C
<i>capillifolium</i> (Ehrh.) Hedw.		*	+	*	+	+				+				*	+	S
<i>centrale</i> H.Arnell & C.Jens.		*	*		*										+	R
<i>compactum</i> DC.		*	*		+	+		*	*	+			+	+	+	S
<i>contortum</i> Schultz		*	*	*	+	+		*	*	+	*		+	+	+	S-C
<i>cuspidatum</i> Ehrh. ex Hoffm.		*	*													R
<i>fallax</i> (Klinggr.) Klinggr.		*	*	*	*					*				+		R
<i>fimbriatum</i> Wilson		*	*	*	+	+		*	*	+	*	+	+	+	+	C-W
<i>flexuosum</i> Dozy & Molk.		*	*		+	*				+				+	*	R
<i>fuscum</i> (Schimp.) Klinggr.		*	*		*	*				*				+	+	S
<i>girgensohnii</i> Russow		*	+	*	+	+		*	*	+	*	*	+	*	+	C-W
<i>imbricatum</i> Hornsch. ex Russow		*			+			*	*			+		+	+	S
<i>inundatum</i> Russow				+												R
<i>jensenii</i> H.Lindb.		*	*		*											R
<i>lenense</i> H.Lindb. ex Pohle		*	+		+	+		*	*	+		+	+	+	+	C
<i>lindbergii</i> Schimp. ex Lindb.		*	+	*	*	*			*					*	+	S
<i>magellanicum</i> Brid.		*	*		*				*					+	+	S
<i>majus</i> (Russow) C.Jens.		*	*		*					*				*		R
<i>obtusum</i> Warnst.		*	*		+	+		*	*	+		*		+	+	S
<i>orientale</i> L.Savicz					+	*			*	+	*	*	+	+	+	S
<i>papillosum</i> Lindb.														*		U
<i>perfoliatum</i> L.Savicz					*			*		+				*	+	R
<i>platyphyllum</i> (Lindb. ex Breithw.) Sull. ex Warnst.		*	*	*	*	*		*	*	+		+	+			S
<i>pulchrum</i> (Lindb. ex Braithw.) Warnst.					*					*						R
<i>riparium</i> Aongstr.		*	+		+	*		*		*				*	+	S
<i>rubellum</i> Wilson		*	+	*	+	+		*	*	+			+		+	S
<i>russowii</i> Warnst.		*	+	*	*	+		*	*	+		*	+	+	+	S
<i>squarrosum</i> Crome		*	+	*	+	+		*	*	+	*	+	+	+	+	C-W
<i>subfulvum</i> Sjoers												+			+	R
<i>subsecundum</i> Nees ex Sturm				*	*	+		*	*	*	*	*	+	+	+	S
<i>teres</i> (Schimp.) Aongstr. ex Hartm.		*	+	*	+	+		*	*	+	*	+	+	+	+	C
<i>warnstorffii</i> Russow		*	+	*	+	+		*	*	+	*	+	+	*	+	C
<i>wulfianum</i> Girg.				*	+											R
Splachnum Hedw. [SPLACHNACEAE]																
<i>luteum</i> Hedw.		*	*							*		+		+		R
<i>rubrum</i> Hedw.				*						*						R
<i>sphaericum</i> Hedw.		*	+	*	+	*			*	+				+	+	R
<i>vasculosum</i> Hedw.		*	*	*	*	*		*	*		*	+	+	+	+	R-S
Stegonia Venturi [POTTIACEAE]																
<i>latifolia</i> (Schwaegr.) Venturi ex Broth.		*	*	*	*	*			*		*	+	+	+	+	R-S
<i>pilifera</i> (Brid.) Crum & Anderson												+	+		+	R
Syntrichia Brid. [POTTIACEAE] (103)																
<i>norvegica</i> Web.		*	*	*		*	+	*		*				+	+	S
<i>ruralis</i> (Hedw.) Web. & Mohr	+	*	+	*	+	+	+	*	*	+	*	+	+	+	+	C
Tayloria Hook. [SPLACHNACEAE]																
<i>acuminata</i> Hornsch.		*		*						*					+	R
<i>froelichiana</i> (Hedw.) Mitt. ex Broth.															+	R
<i>hornschuchii</i> (Grev. & Arnott) Broth.													+		+	R
<i>lingulata</i> (Dicks.) Lindb.		*	+	*	+	*		*					+	+	+	S
<i>serrata</i> (Hedw.) B.S.G.													+			U

	ZF	KP	PU	NZ	YG	TA	SZ	AO	KH	YK	NS	CC	WI	SC	BC	frq
<i>splachnoides</i> (Schleich. ex Schwaegr.) Hook.										+					+	R
<i>tenuis</i> (Dicks.) Schimp.								*							*	R
Tetraphis Hedw. [TETRAPHIDACEAE]																
<i>pellucida</i> Hedw.		*	+											+		R
Tetraplodon B.S.G. [SPLACHNACEAE]																
<i>angustatus</i> (Hedw.) B.S.G.			*		*									+		R
<i>nnioides</i> (Hedw.) B.S.G.	*	*	+	*	+	+	+	*	*	+	*	+	+	+	+	C
<i>pallidus</i> Hag.					*									+	+	R
<i>paradoxus</i> (R.Br.) Hag.		*		*	+	*		*	*	+		+		+	+	S
<i>urceolatus</i> (Hedw.) B.S.G.					*			+					+		+	R
Thuidium B.S.G. [THUIDIACEAE]																
<i>philibertii</i> Limpr.					+	*		*	+	+			+	+	+	R
<i>recognitum</i> (Hedw.) Lindb.		*				*		*	+	*				+	+	R
Timmia Hedw. [TIMMIACEAE]																
<i>austriaca</i> Hedw.	*	*	+	*	+	+	+	*	*	+	*	+	+	+	+	C
var. <i>arctica</i> (Lindb.) H.Arnell	+			*	+	+	+			+	*	+	+	+	+	S-C
<i>bavarica</i> Hessel. (104)					+				*	+	*		+	+	+	S
<i>comata</i> Lindb. & H.Arnell (104)			*		+			*	+	+			+		+	S
<i>megapolitana</i> Hedw.					*					*						R
<i>norvegica</i> Zett.	+		*	*	*			*	*	+	*		+	+	+	S
<i>sibirica</i> Lindb. & H.Arnell							+						+		+	R
Tomentypnum Loeske [BRACHYTHECIACEAE]																
<i>falcifolium</i> (Renauld ex Nichols) Tuom. (105)													+			U
<i>nitens</i> (Hedw.) Loeske	+	+	+	+	+	+	+	+	+	+	+	+	+	+	+	W
Tortella (Lindb.) Limpr. [POTTIACEAE]																
<i>arctica</i> (H.Arnell) Crundw. & Nyholm					*	+	+	*	*				+	+	+	S
<i>fragilis</i> (Hook. & Wilson) Limpr.		*	*		+	+		*	*	*	*	+	+	+	+	S
<i>inclinata</i> (Hedw.f.) Limpr.										*						U
<i>tortuosa</i> (Hedw.) Limpr.		*	+	*	+	+	+	*	*	*	*	+	+	+	+	S
Tortula Hedw. [POTTIACEAE] (103)																
<i>atherodes</i> Zander (106)												+				U
<i>cernua</i> (Hueb.) Lindb.									+							U
<i>euryphylla</i> Zander			+	*				*		*	+	+	+	+	+	S
<i>lanciolata</i> Zander								*								U
<i>laureri</i> (Schultz) Lindb.					*			*					+		+	R
<i>leucostoma</i> (R.Br.) Hook. & Grev.	*	*	*	*	+	+	+	*	*	+	*	+	+	+	+	S
<i>mucronifolia</i> Schwaegr.	*	*	*	*	+	+	+	*	*	+	*	+	+	+	+	S
<i>obtusifolia</i> (Schwaegr.) Mathieu															+	U
<i>systylia</i> (Schimp.) Lindb.					*			*				+	+	+	+	R
Trachycystis Lindb. [MNIACEAE]																
<i>ussuriensis</i> (Maak & Regel) T.Kop.															+	U
Trichostomum Bruch [POTTIACEAE]																
<i>arcticum</i> Kaal.						+	+	*	*	*				+	+	R-S
<i>crispulum</i> Bruch					+	+									+	R
Ulota Mohr [ORTHOTRICHACEAE]																
<i>curvifolia</i> (Wahlenb.) Lilj.			*											+	+	R
Voitia Hornsch. [SPLACHNACEAE]																
<i>hyperborea</i> Grev. & Arnott				*											+	R
Warnstorfia Loeske [AMBLYSTEGIACEAE]																
<i>exannulata</i> (B.S.G.) Loeske	*	*	+	*	+	+		*	+	*	+	+	+	+	+	C-W
<i>fluitans</i> (Hedw.) Loeske		*	+	*	+	+		*	*	+	*	+	+	+	+	C
<i>pseudostraminea</i> (C.Muell.) Tuom. & T.Kop.			*		+	*				*					+	R
<i>sarmentosa</i> (Wahlenb.) Hedenaes (107)	+	*	+	*	+	+	+	*	+	+	*	+	+	+	+	W
<i>tundrae</i> (H.Arnell) Loeske	*			*	*	*										R
Weissia Hedw. [POTTIACEAE]																
<i>controversa</i> Hedw.												+				U

Number of species

103 329 247 94 271 163 238 378
242 190 292 183 243 163 293

SYNONYMS AND EXCLUDED TAXA

- Acrocladium cuspidatum* (Hedw.) Lindb. = *Calliergonella cuspidata*
Amblystegiella alpicola (Lindb. ex H.Arnell) Broth. = *Isopterygiopsis alpicola*
 – *jungermannioides* (Brid.) Giacom. = *Platydictya jungermannioides*
 – *sprucei* (Bruch) Loeske = *Platydictya jungermannioides*
 – *subtilis* (Hedw.) Loeske = *Platydictya subtilis*
Amblystegium aduncum (Hedw.) De Not. = *Drepanocladus aduncus*
 – *aduncum* Lindb. = *Sanionia uncinata*
 – *aduncum* var. *letinum* Sanio = *Drepanocladus sendtneri*
 – *alaskanum* (Lesq. & James) Lindb. & H.Arnell = *Hylocomium splendens* var. *obtusifolia*
 – *argillicola* Lindb. ex Broth. = *Leptodictyum humile*
 – *badium* (Hartm.) Lindb. = *Loeskyppnum badium*
 – *boreale* Dix. = *Cratoneuron filicinum*
 – *brunneo-fuscum* (C.Muell.) Lindb. & H.Arnell = *Warnstorfia sarmentosa*
 – *chrysophyllum* (Brid.) De Not. = *Campylium chrysophyllum*
 – *chrysophyllum* var. *zemliae* C.Jens. = *Campylium zemliae*
 – *cochlearifolium* (Vent.) Lindb. = *Hygrohypnum cochlearifolium*
 – *cordifolium* (Hedw.) De Not. = *Calliergon cordifolium*
 – *curvipes* B.S.G. = *Leptodictyum humile*
 – *dilatatum* (Wils.) Lindb. = *Hygrohypnum duriusculum*
 – *ehlei* H.Arnell = *Hygrohypnum polare* var. *falcatum*
 – *examulatum* (B.S.G.) De Not. = *Warnstorfia examulata*
 – *filicinum* (Hedw.) De Not. = *Cratoneuron filicinum*
 – *filicinum* var. *curvicaule* (Jur.) Molendo = *Callialaria curvicaule*
 – *fluitans* (Hedw.) De Not. = *Warnstorfia fluitans*
 – *fluitans* var. *examulatum* (B.S.G.) H.Arnell & C.Jens. = *Warnstorfia examulata*
 – *giganteum* (Schimp.) De Not. = *Calliergon giganteum*
 – *hispidulum* (Brid.) Kindb. = *Campylium hispidulum*
 – *humile* (P.Beauv.) Crundw. = *Leptodictyum humile*
 – *inflatum* (C.Muell.) Lindb. & H.Arnell = *Warnstorfia sarmentosa*
 – *intermedium* (Lindb.) Lindb. = *Limprichtia cossoni*
 – *intermedium* var. *revolvens* (Sw. ex Anonymo) Vent. & Botini = *Limprichtia revolvens*
 – *juratzkanum* Schimp. = *Amblystegium serpens* var. *juratzkanum*
 – *kneiffii* B.S.G. = *Drepanocladus aduncus* var. *kneiffii*
 – *kochii* B.S.G. = *Leptodictyum humile*
 – *kochii* var. *curvipes* (B.S.G.) Husn. = *Leptodictyum humile*
 – *latifolium* Lindb. & H.Arnell = *Drepanocladus brevifolius*
 – *latifolium* var. *jenisseiense* (Sanio) Lindb. & H.Arnell = *Drepanocladus sendtneri* [f. *latifolius* (H.Arnell) Moenk.]
 – *longicuspis* Lindb. & H.Arnell = *Campylium logicuspis*
 – *lycopodioides* (Brid.) De Not. = *Drepanocladus lycopodioides*
 – *lycopodioides* var. *brevifolium* (Lindb.) H.Arnell = *Drepanocladus brevifolius*
 – *lycopodioides* var. *vernicosum* (Lindb.) Lindb. & H.Arnell = *Hamatocaulis vernicosus*
 – *ochraceum* (Turn. ex Wils.) Lindb. = *Hygrohypnum ochraceum*
 – *palustre* (Huds. ex Brid.) Lindb. = *Hygrohypnum luridum*
 – *polare* (Lindb.) Lindb. = *Hygrohypnum polare*
 – *polygamum* B.S.G. = *Campylium polygamum*
 – *protensum* (Brid.) Lindb. = *Campylium stellatum* var. *protensum*
 – *radicale* auct. = *Campylium polygamum*
 – *revolvens* (Sw. ex Anonymo) De Not. = *Limprichtia revolvens*
 – *richardsonii* (Mitt.) Lindb. = *Calliergon richardsonii*
 – *richardsonii* var. *robustum* Lindb. & H.Arnell = *Calliergon richardsonii* var. *robustum*
 – *riparium* (Hedw.) B.S.G. = *Leptodictyum riparium*
 – *rivulare* Lindb. = *Hygrohypnum alpestre*
 – *sarmentosum* (Wahlenb.) De Not. = *Warnstorfia sarmentosa*
 – *scorpioides* (Hedw.) Lindb. = *Scorpidium scorpioides*
 – *sendtneri* (Schimp.) De Not. = *Drepanocladus sendtneri*
 – *sprucei* (Bruch) B.S.G. = *Platydictya jungermannioides*
 – *stellatum* (Hedw.) Lindb. = *Campylium stellatum*
 – *stramineum* (Dicks. ex Brid.) De Not. = *Calliergon stramineum*
 – *stramineum* var. *acutifolium* Lindb. & H.Arnell = *Calliergon stramineum*
 – *subtile* (Hedw.) B.S.G. = *Platydictya subtilis*
 – *trichopodium* (K.F.Schultz) Hartm. = *Leptodictyum humile*
 – *trichopodium* var. *curvipes* (B.S.G.) Broth. = *Leptodictyum humile*
 – *trichopodium* var. *kochii* (B.S.G.) Lindb. = *Leptodictyum humile*
 – *trifarium* (Web. & Mohr) De Not. = *Pseudocalliergon trifarium*
 – *tundrae* H.Arnell = *Warnstorfia tundrae*
 – *turgescens* (T.Jens.en) Lindb. = *Pseudocalliergon turgescens*
 – *uncinatum* (Hedw.) De Not. = *Sanionia uncinata*
 – *vernicosum* (Lindb.) Lindb. = *Hamatocaulis vernicosus*
 – *zemliae* (C.Jens.) H.Arnell = *Campylium zemliae*
Amphidium lapponicum (Hedw.) Schimp. = *Amphidium lapponicum*
Anacalypta lanceolata var. *sibirica* E.G.Borszcz. & G.G.Borszcz. = *Stegonia latifolia*
 – *latifolia* (Schwaegr.) Fuernr. = *Stegonia latifolia*
Andreaea assimilis C.Muell. = *Andreaea rupestris* var. *papillosa*
 – *compacta* C.Muell. = *Andreaea rupestris* var. *papillosa*
 – *cuspidata* C.Muell. = *Andreaea rupestris* var. *papillosa*
 – *fauriei* Besch. = *Andreaea alpestris*
 – *filiformis* C.Muell. = *Andreaea alpestris*
 – *hartmanii* Thed. = *Andreaea obovata*
 – *krauseana* C.Muell. = *Andreaea obovata*
 – *obovata* Thed. var. *thedenii* (Schimp.) C.Jens. = *Andreaea obovata*
 – *papillosa* Lindb. = *Andreaea rupestris* var. *papillosa*
 – *patens* C.Muell. = *Andreaea rupestris* var. *papillosa*
 – *petrophila* Ehrh. ex Fuernr. = *Andreaea rupestris*
 – *rothii* Web. & Mohr - excluded (108)
 – *rupestris* var. *acuminata* (B.S.G.) Sharp = *Andreaea rupestris* var. *papillosa*
 – *rupestris* var. *alpestris* (Thed.) Sharp = *Andreaea alpestris*
 – *rupestris* var. *thedenii* (B.S.G.) C.Jens. = *Andreaea obovata*
Anictangium ciliatum Hedw. = *Hedwigia ciliata*
 – *lapponicum* Hedw. = *Amphidium lapponicum*
 – *mougeotii* (B.S.G.) Lindb. = *Amphidium mougeotii*
Anisothecium crispum (Hedw.) C.Jens. = *Dicranella crispa*
 – *grevilleanum* (Brid.) H.Arnell & C.Jens. = *Dicranella grevilleana*
 – *palustre* (Dicks.) Hag. = *Dicranella palustris*
 – *rubrum* Lindb. = *Dicranella varia*

- *rufescens* (With.) Lindb. = *Dicranella rufescens*
- *schreberianum* (Hedw.) Dix. = *Dicranella schreberiana*
- *vaginale* (Dicks. ex With.) Loeske = *Dicranella crispa*
- *varium* (Hedw.) Mitt. = *Dicranella varia*
- Anoetangium compactum* var. *brevifolium* Jur. = *Molendoa sendtneriana*
- *lapponicum* (Hedw.) Schwaegr. = *Amphidium lapponicum*
- *sendtnerianum* B.S.G. = *Molendoa sendtneriana*
- *sendtnerianum* var. *temuinerve* (Limpr.) Moenk. = *Molendoa sendtneriana*
- *temuinerve* (Limpr.) Paris = *Molendoa sendtneriana*
- Anomobryum concinnatum* (Spruce) Lindb. = *Anomobryum julaceum*
- *filiforme* (Dicks.) Solms = *Anomobryum julaceum*
- Anomodon viticulosus* (Hedw.) Hook. & Taylor - excluded (109)
- Aongstroemia cerviculata* (Hedw.) C.Muell. = *Dicranella cerviculata*
- *virens* (Hedw.) C.Muell. = *Oncophorus virens*
- *wahlenbergii* (Brid.) C.Muell. = *Oncophorus wahlenbergii*
- Arctoa blyttii* (B.S.G.) Loeske = *Kiaeria blyttii*
- *falcata* (Hedw.) Loeske = *Kiaeria falcata*
- *fulvella* var. *anderssonii* (Wich.) Grout = *Arctoa anderssonii*
- *starkei* (Web. & Mohr) Loeske = *Kiaeria starkei*
- Astrophyllum affine* (Bland. ex Funck) Lindb. = *Plagiomnium affine*
- *blyttii* (B.S.G.) Lindb. = *Mnium blyttii*
- *ciliare* (C.Muell.) Lindb. = *Plagiomnium affine*
- *cinclidioides* (Hueb.) Lindb. = *Pseudobryum cinclidioides*
- *confertidens* Lindb. & H.Arnell = *Plagiomnium confertidens*
- *curvatulum* Lindb. = *Plagiomnium curvatulum*
- *cuspidatum* Lindb. = *Plagiomnium affine*
- *hymenophylloides* (Hueb.) Lindb. = *Cyrtomnium hymenophylloides*
- *lycopodioides* (Schwaegr.) Lindb. = *Mnium ambiguum*
- *magnirete* Lindb. & H.Arnell = *Mnium ambiguum*
- *marginatum* (Dicks. ex With.) Lindb. = *Mnium marginatum*
- *medium* (Bruch & Schimp.) Lindb. = *Plagiomnium medium*
- *medium* ssp. *curvatulum* (Lindb.) Kindb. = *Plagiomnium curvatulum*
- *orthorhynchum* (Hartm.) Lindb. = *Mnium thomsonii*
- *pseudopunctatum* (Bruch & Schimp.) Lindb. = *Rhizomnium pseudopunctatum*
- *punctatum* Lindb. = *Rhizomnium punctatum*
- *riparium* (Mitt.) Lindb. = *Mnium ambiguum*
- *rostratum* (Schwaegr.) Lindb. = *Plagiomnium rostratum*
- *rugicum* (Laurer) Kindb. = *Plagiomnium ellipticum*
- *seligeri* (Jur.) Lindb. = *Plagiomnium elatum*
- *silvaticum* Lindb. = *Plagiomnium cuspidatum*
- *spinosum* (Voit) Lindb. = *Mnium spinosum*
- *stellare* (Hedw.) Lindb. = *Mnium stellare*
- Atrichum undulatum* (Hedw.) P.Beauv. - excluded (109)
- Barbula aciphylla* Bruch & Schimp. = *Syntrichia norvegica*
- *acuta* (Brid.) Brid. = *Didymodon rigidulus* var. *gracilis*
- *acuta* var. *icmadophila* (Schimp. ex C.Muell.) Crum = *Didymodon rigidulus* var. *icmadophilus*
- *alpigena* (Vent.) Lindb. & H.Arnell = *Bryoerythrophyllum alpigenum*
- *andreaeoides* Kindb. = *Didymodon subandreaeoides*
- *asperifolia* Mitt. = *Didymodon asperifolius*
- *botelligera* Moenk. = *Bryoerythrophyllum ferruginascens*
- *convoluta* Hedw. - excluded (110)
- *curvirostris* Lindb. = *Hymenostylium recurvirostre*
- *cylindrica* (Taylor) Schimp. = *Didymodon vinalis*
- *fallax* Hedw. = *Didymodon fallax*
- *fallax* var. *reflexa* (Brid.) Brid. = *Didymodon ferrugineus*
- *ferruginascens* Stirt. = *Bryoerythrophyllum ferruginascens*
- *fragilis* (Hook. & Wils.) B.S.G. = *Tortella fragilis*
- *gigantea* Funck = *Didymodon gigantea*
- *gracilis* Schwaegr. = *Didymodon rigidulus* var. *gracilis*
- *gracilis* ssp. *icmadophila* (Schimp. ex C.Muell.) J.J.Amann = *Didymodon rigidulus* var. *icmadophilus*
- *gracilis* var. *icmadophila* (Schimp. ex C.Muell.) Moenk. = *Didymodon rigidulus* var. *icmadophilus*
- *icmadophila* Schimp. ex C.Muell. = *Didymodon rigidulus* var. *icmadophilus*
- *johansenii* Williams = *Didymodon johansenii*
- *leptopixis* C.Muell. = *Tortula mucronifolia*
- *leucostoma* R.Br. = *Tortula leucostoma*
- *mucronifolia* (Schwaegr.) Garov. = *Tortula mucronifolia*
- *recurvirostris* (Hedw.) Dix. = *Bryoerythrophyllum recurvirostrum*
- *recurvirostris* var. *dentata* (Schimp.) C.Jens. = *Bryoerythrophyllum alpigenum*
- *reflexa* (Brid.) Brid. = *Didymodon ferrugineus*
- *revoluta* Brid. = *Pseudocrossidium revolutum*
- *rigidula* (Hedw.) Milde = *Didymodon rigidulus*
- *rotundata* Lindb. & H.Arnell = *Bryoerythrophyllum rotundatum*
- *rubella* (Hueb.) Mitt. = *Bryoerythrophyllum recurvirostrum*
- *rubella* var. *ruberrima* Fergusson ex Braithw. = *Bryoerythrophyllum ferruginascens*
- *rubra* (Jur. ex Geheeb) Lindb. = *Bryoerythrophyllum rubrum*
- *rufa* (Lorentz) Jur. = *Didymodon asperifolius*
- *ruralis* Hedw. = *Syntrichia ruralis*
- *tortuosa* (Hedw.) Web. & Mohr = *Tortella tortuosa*
- *unguiculata* Hedw. - excluded (110)
- Bartramia crispa* Brid. = *Bartramia pomiformis*
- *deciduaefolia* Broth. & Yasuda = *Bartramia ithyphylla*
- *fontana* (Hedw.) Turn. = *Philonotis fontana*
- *ithyphylla* var. *brevisetata* (Lindb.) Kindb. = *Bartramia ithyphylla*
- *ithyphylla* var. *strigosa* (Wahlenb.) Kindb. = *Bartramia ithyphylla*
- *krauseana* C.Muell. = *Bartramia subulata*
- *nano-subulata* C.Muell. = *Bartramia subulata*
- *oederi* Brid. = *Plagiopus oederiana*
- *pomiformis* var. *crispa* (Brid.) B.S.G. = *Bartramia pomiformis*
- *pomiformis* var. *strigosa* Wahlenb. = *Bartramia ithyphylla*
- *seriata* (Mitt.) Hobkirk = *Philonotis seriata*
- *viridissima* (Brid.) Kindb. = *Bartramia subulata*
- Blindia crispula* (Hedw.) C.Muell. = *Dicranoweisia crispula*
- *fulvella* (Dicks.) Kindb. = *Arctoa fulvella*
- *polaris* (Berggr.) Hag. = *Seligeria polaris*
- *seligerioides* Lindb. ex Broth. = *Blindia acuta*
- Brachythecium albicans* var. *groenlandicum* (C.Jens.) Paris = *Brachythecium coruscum*
- *brychmii* (Kaurin) Kindb. = *Brachythecium collinum*
- *cirrosum* (Schwaegr.) Schimp. = *Cirriphyllum cirrosum*
- *condensatum* (B.S.G.) Loeske & Herzog = *Brachythecium velutinum*
- *curtum* (Lindb.) Limpr. = *Brachythecium oedipodium*
- *flagellare* Hedw. = *Brachythecium plumosum*
- *glaciale* var. *dovrense* Limpr. = *Brachythecium dovrense*
- *groenlandicum* (C.Jens.) Schljakov = *Brachythecium coruscum*
- *mildeanum* var. *udum* (Hag.) Moenk. = *Brachythecium udum*
- *nelsonii* Grout = *Brachythecium latifolium*
- *salebrosum* ssp. *turgidum* (Hartm.) Hartm. = *Brachythecium turgidum*
- *salicinum* B.S.G. = *Brachythecium velutinum*

- *thedenii* B.S.G. = *Brachythecium erythrorrhizon*
- *velutinum* var. *condensatum* B.S.G. = *Brachythecium velutinum*
- Breidleria arcuata* (Molendo) Loeske = *Calliergonella lindbergii*
- Bryobrittonia pellucida* Williams = *Bryobrittonia longipes*
- Bryoerythrophyllum cavernarum* (Molendo) Podp. = *Bryoerythrophyllum rubrum*
- *recurvirostre* var. *dentatum* (Schimp.) Crum & al. = *Bryoerythrophyllum recurvirostrum*
- Bryum acutiforme* Limpr. = *Bryum axel-blyttii*
- *acutum* Lindb. = *Bryum axel-blyttii*
- *affine* Lindb. & H.Arnell = *Bryum creberrimum*
- *alandicum* Bom. = *Bryum pallescens*
- *angustirete* Kindb. = *Bryum algovicum*
- *arenarium* C.Muell. = *Bryum pootenianum*
- *argenteum* var. *lanatum* (P.Beauv.) Hampe = *Bryum argenteum*
- *atropurpureum* Wahlenb. = *Pohlia atropurpurea*
- *bimum* (Schreb.) Turn. = *Bryum pseudotriquetrum* var. *bimum*
- *blindii* var. *oblongum* (Lindb.) Moenk. = *Bryum oblongum* - excluded
- *calobolax* C.Muell. = *Bryum teres*
- *calophyllum* var. *procerum* Lindb. & H.Arnell = *Bryum calophyllum*
- *cinclidioides* (Hueb.) Lindgr. = *Pseudobryum cinclidioides*
- *cirrhatum* Hoppe & Hornsch. = *Bryum pallescens*
- *cirrhatum* ssp. *flexisetum* Podp. = *Bryum pallescens*
- *cirrhatum* var. *affine* Podp. = *Bryum creberrimum*
- *concinatum* Spruce = *Anomobryum julaceum*
- *contextum* Hornsch. = *Bryum pallescens*
- *crispulum* Hampe = *Bryum pseudotriquetrum*
- *crudoides* Sull. & Lesq. = *Pohlia crudoides*
- *cryophilum* Maortensson = *Bryum cyclophyllum*
- *cusculatum* Schwaegr. = *Pohlia obtusifolia*
- *cuspidatum* (Bruch & Schimp.) Schimp. = *Bryum creberrimum*
- *drummondii* C.Muell. = *Pohlia drummondii*
- *duvalii* Voit = *Bryum weigelii*
- *filiiforme* Dicks. = *Anomobryum julaceum*
- *filum* Schimp. = *Pohlia filum*
- *flexisetum* Lindb. & H.Arnell = *Bryum pallescens*
- *fornicatum* C.Muell. = *Bryum calophyllum*
- *fulvellum* Dicks. = *Arctoa fulvella*
- *glaciale* Brid. = *Pohlia wahlenbergii* var. *glaciale*
- *globosum* Lindb. = *Bryum wrightii*
- *hagenii* Limpr. = *Bryum imbricatum*
- *inclinatum* (Sw. ex Brid.) Blandow = *Bryum imbricatum*
- *inclinatum* var. *labradorensis* Podp. = *Bryum labradorensis*
- *inclinatum* var. *zemliae* (H.Arnell & Jaederholm) Podp. = *Bryum zemliae*
- *julaceum* Gaertn. & al. = *Anomobryum julaceum*
- *laponicum* Kaurin = *Bryum salinum*
- *latifolium* B.S.G. = *Bryum calophyllum*
- *lisae* var. *cuspidatum* (B.S.G.) Margad. = *Bryum creberrimum*
- *lonchocaulon* C.Muell. = *Bryum pallescens*
- *longisetum* var. *labradorensis* (Philib.) G.Roth = *Bryum labradorensis*
- *ludwigii* Spreng. ex Schwaegr. = *Pohlia ludwigii*
- *ludwigii* var. *gracile* B.S.G. = *Pohlia filum*
- *lundstroemii* H.Arnell = *Bryum pallens*
- *luridum* R.Ruthe = *Bryum arcticum*
- *marginatum* With. = *Mnium marginatum*
- *neodamense* var. *ovatum* Lindb. & H.Arnell = *Bryum subneodamense*
- *nudum* Dicks. = *Discelium nudum*
- *nutans* (Hedw.) Turn. = *Pohlia nutans*
- *oblongum* Lindb. - excluded
- *obtusifolium* Brid. = *Pohlia obtusifolia*
- *oeneum* Blytt ex B.S.G. = *Bryum rutilans*
- *ovatum* Jur. = *Bryum subneodamense*
- *pallens* ssp. *lundstroemii* (H.Arnell) Podp. = *Bryum pallens*
- *pallens* ssp. *taimyrense* (Broth. & Bryhn) Podp. = *Bryum taimyrense*
- *pallescens* Schwaegr. var. *pootense* Podp. = *Bryum pootenianum*
- *pendulum* (Hornsch.) Schimp. = *Bryum algovicum*
- *polymorphum* (Hoppe & Hornsch.) Hartm. = *Pohlia elongata* var. *greenii*
- *pseudocrispulum* (Podp.) L.I.Savicz, nom. illeg. = *Bryum pseudotriquetrum*
- *pseudotriquetrum* ssp. *neodamense* (Itzigs.) Buse = *Bryum neodamense*
- *pulchellum* Hedw. = *Pohlia lescuriana*
- *purpurascens* var. *serotinum* (Lindb.) C.Jens. = *Bryum serotinum* Lindb.
- *pyriforme* (Hedw.) With. = *Leptobryum pyriforme*
- *schimperii* C.Muell. = *Pohlia schimperii*
- *sphagnicola* B.S.G. = *Pohlia sphagnicola*
- *spinosum* Voit = *Mnium spinosum*
- *squarrosum* Hedw. = *Paludella squarrosa*
- *subglobosum* C.Muell. = *Bryum pallescens*
- *subobtusifolium* C.Muell. = *Bryum cyclophyllum*
- *subrotundum* Brid. = *Bryum pallescens*
- *tetragonum* (Hedw.) Brid. = *Conostomum tetragonum*
- *tortifolium* Brid. = *Bryum cyclophyllum*
- *triquetrum* Hook. & Taylor = *Meesia triquetra*
- *turbinatum* ssp. *schleicheri* (Schwaegr.) Kindb. = *Bryum schleicheri*
- *ventricosum* Lindb. = *Bryum pseudotriquetrum*
- *ventricosum* var. *bimum* (Schreb.) Hampe = *Bryum pseudotriquetrum* var. *bimum*
- *zierii* Hedw. = *Plagiobryum zierii*
- Buxbaumia vulgaris* Brid. = *Buxbaumia aphylla*
- Calliergon badium* (Hartm.) Kindb. = *Loeskypnum badium*
- *cuspidatum* (Hedw.) Kindb. = *Calliergonella cuspidata*
- *richardsonii* var. *megalophyllum* (Mikut.) Meyl. = *C. megalophyllum*
- *richardsonii* var. *robustum* (Lindb. & H.Arnell) G.Roth = *Calliergon megalophyllum*
- *sarmentosum* (Wahlenb.) Kindb. = *Warnstorfia sarmentosa*
- *scorpioides* (Hedw.) Kindb. = *Scorpidium scorpioides*
- *trifarium* (Web. & Mohr) Kindb. = *Pseudocalliergon trifarium*
- *turgescens* (T.Jens.) Kindb. = *Pseudocalliergon turgescens*
- *wickesii* Grout = *Loeskypnum wickesii*
- Calliergonella schreberi* (Willd. ex Brid.) Grout = *Pleurozium schreberi*
- Camptothecium nitens* (Hedw.) Schimp. = *Tomentypnum nitens*
- *trichoides* Broth. = *Tomentypnum nitens*
- Campyllum adscendens* (Lindb.) Perss. = *Herzogiella adscendens*
- *brachycarpum* G.Roth = *Warnstorfia fluitans*
- *chrysophyllum* var. *zemliae* (C.Jens.) Grout = *Campyllum zemliae*
- *krylovii* (Podp.) Wijk & Marg. = *Podperaea krylovii*
- *protensum* (Brid.) Kindb. = *Campyllum stellatum* var. *protensum*
- Campylophyllum halleri* (Hedw.) Fleisch. = *Campyllum halleri*
- Campylopus albicans* Kindb. = *Paraleucobryum enerce*
- *longifolius* (Hedw.) Kindb. = *Paraleucobryum longifolium*

- *subulatus* var. *schimperi* (Milde) Husn. = *Campylopus schimperi*
- Catharinaea hercynica* (Hedw.) Web. & Mohr = *Oligotrichum hercynicum*
- *tenella* Roehl. = *Atrichum tenellum*
- *tschuchtschica* C. Muell. = *Psilopilum cavifolium*
- Chrysohypnum chrysophyllum* (Brid.) Loeske = *Campylium chrysophyllum*
- *hispidulum* (Brid.) G. Roth = *Campylium hispidulum*
- *polygamum* (B.S.G.) Loeske = *Campylium polygamum*
- *polygamum* var. *zemliae* (C. Jens.) Moenk. = *Campylium zemliae*
- *protensum* (Brid.) Loeske = *Campylium stellatum* var. *protensum*
- *sommerfeltii* (Myr.) A. Roth = *Campylium sommerfeltii*
- *stellatum* (Hedw.) Loeske = *Campylium stellatum*
- Cinclidium hymenophyllum* (B.S.G.) Lindb. = *Cyrtomnium hymenophyllum*
- *virescens* Kindb. = *Cinclidium arcticum*
- Cirriphyllum apicaligerum* (Lindb. & H. Arnell) Broth. = *Scleropodium ornellanum*
- *ornellanum* (Molendo) Loeske = *Scleropodium ornellanum*
- *plumosum* (Hedw.) Loeske & Fleisch. = *Brachythecium plumosum*
- Conostomum arcticum* Sw. = *Conostomum tetragonum*
- *boreale* Sw. = *Conostomum tetragonum*
- Coscinodon pilifer* (Dicks.) Brid. = *Stegonia pilifera*
- *pulvinatus* Spreng. = *Coscinodon cribrerosus*
- Cratoneuron arcticum* Steere = *Pseudoleskea chilensis*
- *commutatum* (Hedw.) G. Roth = *Palustriella commutata*
- *curvicaule* (Jur.) G. Roth = *Callialaria curvicaule*
- *decipiens* (De Not.) Loeske = *Palustriella decipiens*
- *filicinum* var. *curvicaule* (Jur.) Moenk. = *Callialaria curvicaule*
- *glaucum* var. *falcatum* (Brid.) C. Jens. = *Palustriella commutata*
- Cynodontium alpestre* (Wahlenb.) Milde = *Cnestrum alpestre*
- *alpestre* Jur. = *Cynodontium fallax*
- *capillaceum* (Hedw.) Brid. = *Distichium capillaceum*
- *glaucescens* (Lindb. & H. Arnell) Paris = *Cnestrum glaucescens*
- *gracilescens* var. *alpestre* (Wahlenb.) Schimp. = *Cynodontium fallax*
- *gracilescens* var. *tenellum* Schimp. = *Cynodontium tenellum*
- *inclinatum* (Hedw.) Brid. = *Distichium inclinatum*
- *polycarpon* ssp. *fallax* (Limpr.) Kindb. = *Cynodontium fallax*
- *polycarpon* var. *strumiferum* (Hedw.) Schimp. = *Cynodontium strumiferum*
- *schistii* (Web. & Mohr) Lindb. = *Cnestrum schistii*
- *subulatum* Amann = *Cynodontium tenellum*
- *torquescens* Limpr. = *Cynodontium tenellum*
- *virens* (Hedw.) Schimp. = *Oncophorus virens*
- *virens* ssp. *wahlenbergii* (Brid.) Dix. = *Oncophorus wahlenbergii*
- *wahlenbergii* Hartm. = *Oncophorus wahlenbergii*
- Desmatodon arenaceus* Sull. & Lesq. = *Tortula obtusifolia*
- *cernuus* (Hueb.) B.S.G. = *Tortula cernua*
- *glacialis* Funck ex Brid. = *Tortula euryphylla*
- *latifolius* (Schwaegr.) Hueb. = *Stegonia latifolia*
- *latifolius* var. *gracilis* Husn. = *Tortula euryphylla*
- *latifolius* var. *systylius* (Schimp.) Hag. = *Tortula systylia*
- *obliquus* B.S.G. = *Tortula leucostoma*
- *obtusifolius* (Schwaegr.) Schimp. = *Tortula obtusifolia*
- *suberectus* (Hook.) Limpr. = *Tortula leucostoma*
- Dichodontium flavescens* (Dicks. ex With.) Lindb. = *Dichodontium pellucidum*
- *pellucidum* var. *flavescens* (Dicks. ex With.) J.W. Moore = *Dichodontium pellucidum*
- *schreberi* Schimp. = *Dicranella schreberiana*
- *schreberi* var. *grevilleana* (Brid.) Moenk. = *Dicranella grevilleana*
- *secunda* Lindb. = *Dicranella subulata*
- *squarrosa* (Starke) Schimp. = *Dicranella palustris*
- Dicranum aciculare* Hedw. = *Racomitrium aciculare*
- *affine* Funck = *Dicranum bergeri*
- *albicans* B.S.G. = *Paraleucobryum enerve*
- *alpestre* Wahlenb. = *Cnestrum alpestre*
- *arcticum* Schimp. = *Kiaeria glacialis*
- *bergeri* var. *acutifolium* Lindb. & H. Arnell = *Dicranum acutifolium*
- *blyttii* B.S.G. = *Kiaeria blyttii*
- *bonjeanii* ssp. *angustum* (Lindb.) Podp. = *Dicranum angustum*
- *bonjeanii* var. *anomalum* C. Jens. = *Dicranum leioneuron*
- *bonjeanii* var. *teninerve* Mikut. = *Dicranum leioneuron*
- *cerviculatum* Hedw. = *Dicranella cerviculata*
- *compactum* Funck = *Oncophorus compactus*
- *condensatum* Gorodkov, nom. invalid. = *Dicranum majus*
- *congestum* var. *cirratum* Schimp. = *Dicranum brevifolium*
- *congestum* var. *flexicaule* (Brid.) B.S.G. = *Dicranum congestum*
- *convolutum* Hampe = *Dicranum muehlenbeckii*
- *crispum* Hedw. = *Dicranella crispa*
- *elatum* Lindb. = *Dicranum drummondii*
- *elongatum* ssp. *groenlandicum* (Brid.) Moenk. = *Dicranum groenlandicum*
- *enerve* Thed. = *Paraleucobryum enerve*
- *falcatum* Hedw. = *Kiaeria falcata*
- *flexicaule* Brid. = *Dicranum congestum*
- *fulvellum* (Dicks.) Sm. = *Arctoa fulvella*
- *fuscescens* ssp. *spadiceum* (Zett.) C. Jens. = *Dicranum spadiceum*
- *fuscescens* var. *congestum* (Brid.) Husn. = *Dicranum congestum*
- *glaciale* Berggr. = *Kiaeria glacialis*
- *gracilescens* var. *tenellum* B.S.G. = *Cynodontium tenellum*
- *grevilleanum* (Brid.) B.S.G. = *Dicranella grevilleana*
- *intermedium* Crome = *Dicranum bergeri*
- *labradoricum* C. Muell. = *Dicranum groenlandicum*
- *laevidens* Williams = *Dicranum angustum*
- *latifolium* Hedw. = *Tortula euryphylla*
- *longifolium* Hedw. = *Paraleucobryum longifolium*
- *majus* var. *spadiceum* (Zett.) Hag. = *Dicranum spadiceum*
- *molle* (Wils.) Lindb. = *Kiaeria glacialis*
- *montanum* Hedw. = *Orthodicranum montanum*
- *muehlenbeckii* var. *brevifolium* Lindb. = *Dicranum brevifolium*
- *muehlenbeckii* var. *cirratum* (Schimp.) Lindb. = *Dicranum brevifolium*
- *muehlenbeckii* var. *neglectum* (De Not.) Pfeff. = *Dicranum spadiceum*
- *muehlenbeckii* var. *spadiceum* (Zett.) Podp. = *Dicranum spadiceum*
- *neglectum* Jur. ex De Not. = *Dicranum spadiceum*
- *ovale* Hedw. = *Grimmia ovale*
- *palustre* B.S.G. = *Dicranum bonjeanii*
- *pellucidum* Hedw. = *Dichodontium pellucidum*
- *polycarpum* (Hedw.) Web. & Mohr = *Cynodontium polycarpon*
- *purpureum* Hedw. = *Ceratodon purpureus*
- *robustum* Blytt ex B.S.G. = *Dicranum drummondii*
- *rugosum* Brid. = *Dicranum polysetum*
- *rupestre* Brid. = *Dicranum fuscescens*

- *schisti* Lindb. = *Kiaeria blyttii*
- *schraderi* Wahlenb. = *Dicranum bergeri*
- *schreberi* var. *grevilleanum* Brid. = *Dicranella grevilleana*
- *schreberianum* Hedw. = *Dicranella schreberiana*
- *scoparium* var. *integrifolium* Lindb. = *Dicranum scoparium*
- *sendtneri* Limpr. = *Dicranum elongatum*
- *sphagni* Wahlenb. = *Dicranum elongatum*
- *starkei* Web. & Mohr = *Kiaeria starkei*
- *subulatum* Hedw. = *Dicranella subulata*
- *tenuinerve* Zett. = *Dicranum groenlandicum*
- *tundrae* Lindb. & H.Arnell = *Dicranum elongatum*
- *undulatum* Web. & Mohr, non Brid. = *Dicranum polysetum*
- *undulatum* Brid., non Web. & Mohr = *Dicranum bergeri*
- *varium* Hedw. = *Dicranella varia*
- *virens* Hedw. = *Oncophorus virens*
- *virens* var. *compactum* B.S.G. = *Oncophorus compactus*
- Didymodon acutus* (Brid.) Saito = *Didymodon rigidulus* var. *gracilis*
- *alpigenus* Vent. = *Bryoerythrophyllum alpigenum*
- *asperifolius* var. *gorodkovii* (Abramova & I.I.Abramov) Afonina = *Didymodon asperifolius*
- *botelliger* (Moenk.) Hag. = *Bryoerythrophyllum ferruginascens*
- *fallax* var. *reflexus* (Brid.) Zander = *Didymodon ferrugineus*
- *flexicaule* (Schwaegr.) Roehl. = *Ditrichum flexicaule*
- *fragilis* Hook. & Wils. = *Tortella fragilis*
- *homomallus* Hedw. = *Ditrichum heteromallum*
- *icmadophilus* (Schimp. ex C.Muell.) Saito = *Didymodon rigidulus* var. *icmadophilus*
- *linearis* Sw. = *Ditrichum lineare*
- *pusillus* Hedw. = *Ditrichum pusillum*
- *reflexus* Brid. = *Didymodon ferrugineus*
- *rotundatus* (Lindb. & H.Arnell) Paris = *Bryoerythrophyllum rotundatum*
- *rubellus* B.S.G. = *Bryoerythrophyllum recurvirostrum*
- *rubellus* var. *cavernarum* Molendo = *Bryoerythrophyllum rubrum*
- *rubellus* var. *dentatus* Schimp. = *Bryoerythrophyllum alpigenum*
- *ruber* Jur. ex Geheeb = *Bryoerythrophyllum rubrum*
- *rufus* Lorentz = *Didymodon asperifolius*
- *rufus* var. *gorodkovii* Abramova & I.I.Abramov = *Didymodon asperifolius*
- Dissodon froelichianus* (Hedw.) Grev. & Arnott = *Tayloria froelichiana*
- *hornschuchii* Grev. & Arnott = *Tayloria hornschuchii*
- *splachmoides* Grev. & Arnott = *Tayloria lingulata*
- Distichium montanum* Hag. = *Distichium capillaceum*
- Ditrichum glaucescens* (C.Muell.) Hampe = *Saelania glaucescens*
- *tenuifolium* Lindb. = *Ditrichum cylindricum*
- *tortile* (Schr.) Brockm. = *Ditrichum pusillum*
- Dolichotheca striatella* (Brid.) Loeske = *Herzogiella striatella*
- Dorcadion cribrosum* (C.Muell.) Lindb. & H.Arnell = *Orthotrichum sordidum*
- *elegans* (Schwaegr.) Lindb. = *Orthotrichum speciosum*
- *imperfectum* (C.Muell.) Lindb. & H.Arnell = *Orthotrichum urnigerum*
- *perforatum* (C.Muell.) Lindb. & H.Arnell = *Orthotrichum sordidum*
- *platyblephare* Lindb. & H.Arnell = *Orthotrichum speciosum*
- *sibiricum* (Groenvall) Lindb. & H.Arnell = *Orthotrichum pallens*
- *speciosum* (Nees) Lindb. = *Orthotrichum speciosum*
- Drepanocladus aduncus* Warnst. = *Sanionia uncinata*
- *badius* (Hartm.) G.Roth = *Loeskympnum badium*
- *exannulatus* (B.S.G.) Warnst. = *Warnstorfia exannulata*
- *exannulatus* var. *tundrae* (H.Arnell) Dietz. = *Warnstorfia tundrae*
- *fluitans* (Hedw.) Warnst. = *Warnstorfia fluitans*
- *intermedius* (Lindb.) Warnst. = *Limprichtia cossoni*
- *kneffii* (B.S.G.) Warnst. = *Drepanocladus aduncus* var. *kneffii*
- *lapponicus* (Norrl.) Smirnova = *Hamatocaulis lapponicus*
- *latifolius* (Lindb. & H.Arnell) Warnst. = *Drepanocladus brevifolius*
- *polycarpus* (Bland. ex Voit) Warnst. = *Drepanocladus aduncus* var. *polycarpus*
- *procerus* (Renaud & H.Arnell) Warnst. = *Warnstorfia exannulata*
- *pseudostramineus* (C.Muell.) G.Roth = *Warnstorfia pseudostraminea*
- *revolvens* (Sw.) Warnst. = *Limprichtia revolvens*
- *revolvens* f. *dioica* Moenk. = *Limprichtia cossoni*
- *revolvens* var. *intermedius* (Lindb.) Wils. = *Limprichtia cossonii*
- *rothae* (De Not.) Warnst. = *Warnstorfia exannulata*
- *scorpioides* (Hedw.) Warnst. = *Scorpidium scorpioides*
- *tundrae* (H.Arnell) Loeske = *Warnstorfia tundrae*
- *turgescens* (T.Jens.) Broth. = *Pseudocalliergon turgescens*
- *uncinatus* (Hedw.) Warnst. = *Sanionia uncinata*
- *uncinatus* var. *subjulaceus* (B.S.G.) Warnst. = *Sanionia uncinata*
- *vernicosus* (Mitt.) Warnst. = *Hamatocaulis vernicosus*
- *vernicosus* var. *lapponicus* (Norrl.) G.Roth = *Hamatocaulis lapponicus*
- Dryptodon caespiticus* Brid. = *Grimmia caespiticia*
- *elator* (Bruch ex Bals. & De Not.) Loeske = *Grimmia elator*
- *funalis* (Schwaegr.) Brid. = *Grimmia funalis*
- *incurvus* (Hoppe & Hornsch.) Brid. = *Grimmia elator*
- *torquatus* (Grev.) Brid. = *Grimmia torquata*
- *trichophyllum* (Grev.) Brid. = *Grimmia trichophylla* - excluded
- Encalypta apophysata* Nees & Hornsch. = *Encalypta affinis*
- *caucasica* Rupr. = *Encalypta alpina*
- *commutata* Nees & Hornsch. = *Encalypta alpina*
- *contorta* Hoppe ex Lindb. = *Encalypta streptocarpa* - excluded
- *extinctoria* Sw. ex Lindb. = *Encalypta vulgaris*
- *laciniata* Lindb. = *Encalypta ciliata*
- *longicollis* var. *brevicollis* B.S.G. = *Encalypta brevicollis*
- *rhabdocarpa* Schwaegr. = *Encalypta rhabdocarpa*
- *streptocarpa* Hedw. - excluded (111)
- Entodon orthocarpus* (Brid.) Lindb. = *Entodon concinnus*
- *palatinus* Lindb. = *Platygyrium repens*
- *schreberi* (Brid.) Moenk. = *Pleurozium schreberi*
- Erythrophyllum alpigenum* (Vent.) Loeske = *Bryoerythrophyllum alpigenum*
- *recurvirostre* (Hedw.) Loeske = *Bryoerythrophyllum recurvirostrum*
- *rubellum* (Hedw.) Loeske = *Bryoerythrophyllum recurvirostrum*
- *rubellum* var. *ruberrimum* Fergusson ex Braithw. = *Bryoerythrophyllum ferruginascens*
- *rubrum* (Jur. ex Geheeb) Loeske = *Bryoerythrophyllum rubrum*
- Eucladium aeruginosum* (Smith) C.Jens. = *Gymnostomum aeruginosum*
- *recurvirostre* (Hedw.) C.Jens. = *Hymenostilium recurvirostre*
- Eurhynchium diversifolium* B.S.G. = *Eurhynchium pulchellum* var. *diversifolium*
- *strigosum* (Web. & Mohr) Schimp. = *Eurhynchium pulchellum*
- Fissidens bryoides* var. *gymmandrus* (Buse) Ruthe = *Fissidens*

- bryoides*
- *bryoides* var. *hedwigii* Limpr. = *Fissidens viridulus*
 - *bryoides* var. *intermedius* Ruthe = *Fissidens viridulus*
 - *bryoides* var. *viridulus* (Sw.) Broth. = *Fissidens viridulus*
 - *impar* Mitt. = *Fissidens viridulus*
 - *incurvus* Starke ex Roehl. = *Fissidens bryoides*
 - *marginatulus* Meln. = *Fissidens bryoides*
 - *polycarpus* Hedw. = *Cynodontium polycarpon*
 - *sciuroides* Hedw. = *Leucodon sciuroides*
 - *strumifer* Hedw. = *Cynodontium strumiferum*
 - Fontinalis falcata* Hedw. = *Dichelyma falcata*
 - *gracilis* Lindb. = *Fontinalis antipyretica* var. *gracilis*
 - *nitida* Lindb. & H. Arnell = *Fontinalis hypnoides* var. *duriarei*
 - Funaria hygrometrica* var. *arctica* Berggr. = *Funaria arctica*
 - *microstoma* Bruch ex Schimp. - excluded (112)
 - *obtusifolia* Weinm. = *Funaria hygrometrica*
 - Garismithia bifurcata* Steere = *Leptopteryginandrum australpinum*
 - Gehebia cataractarum* Schimp. = *Didymodon giganteus*
 - *gigantea* (Funck) Boulay = *Didymodon giganteus*
 - Georgia pellucida* (Hedw.) Rabenh. = *Tetraphis pellucida*
 - Grimmia acicularis* C. Muell. = *Racomitrium aciculare*
 - *agassizii* Jaeg. = *Schistidium agassizii*
 - *alpestris* var. *mutica* (Brid.) De Not. = *Grimmia caespiticia*
 - *alpestris* var. *sessitana* (De Not.) Hag. = *Grimmia sessitana*
 - *alpicola* auct. non Hedw. = *Schistidium rivulare*
 - *alpicola* Hedw. = *Schistidium agassizii*
 - *andreaeopsis* C. Muell. = *Schistidium andreaeopsis*
 - *angusta* (Hag.) Broth. = *Schistidium agassizii*
 - *apocarpa* Hedw. = *Schistidium apocarpum*
 - *apocarpa* var. *gracilis* Roehl. = *Schistidium strictum*
 - *bifrons* De Not. = *Grimmia domniana*
 - *canescens* (Hedw.) C. Muell. = *Racomitrium canescens*
 - *catenulata* (Brid. ex Schrad.) Web. & Mohr = *Pseudoleskeella catenulata*
 - *commutata* Hueb. = *Grimmia ovalis*
 - *conferta* Funck = *Schistidium apocarpum* var. *confertum*
 - *contorta* (Wahlenb.) Arnott = *Grimmia incurva*
 - *crassifolia* Lindb. ex Broth. = *Grimmia ovalis*
 - *cribrosa* Hedw. = *Coscinodon cribrosus*
 - *donii* Sm. ex Lindb. = *Grimmia domniana*
 - *ehlei* H. Arnell = *Schistidium tenerum*
 - *ericoides* (Hedw.) Lindb. = *Racomitrium canescens*
 - *ericoides* var. *canescens* (Hedw.) Lindb. = *Racomitrium canescens*
 - *ericoides* var. *robusta* Lindb. & H. Arnell = *Racomitrium panschii*
 - *fascicularis* (Hedw.) C. Muell. = *Racomitrium fasciculare*
 - *gigantea* (Funck) Schimp. = *Didymodon giganteus*
 - *gracilis* Schleich. ex Schwaegr. = *Schistidium strictum*
 - *hagenii* Kaurin = *Grimmia incurva*
 - *hypnoides* Lindb. = *Racomitrium lanuginosum*
 - *maritima* Turn. = *Schistidium maritimum*
 - *mollis* B.S.G. = *Hygrogrimmia mollis*
 - *obtusa* Schwaegr. = *Grimmia donniana*
 - *ovalis* auct. non (Hedw.) Lindb. = *Grimmia affinis*
 - *ovata* Web. & Mohr = *Grimmia ovalis*
 - *spiralis* Hook. = *Grimmia funalis*
 - *spitsbergensis* Bizot & Ther. = *Trichostomum arcticum*
 - *stricta* Turn. = *Schistidium strictum*
 - *sulcata* Saut. = *Grimmia caespiticia*
 - *tenera* Zett. = *Schistidium tenerum*
 - *trichophylla* Grev. - excluded (113)
 - *trichophylla* var. *muehlenbeckii* (Schimp.) Husn. = *Grimmia muehlenbeckii*
 - *trichophylla* var. *septentrionalis* Schimp. = *Grimmia muehlenbeckii*
 - *trichophylla* var. *tenuis* (Wahlenb.) Wijk & Margad. = *Grimmia muehlenbeckii*
 - Guembelia montana* (B.S.G.) Hampe = *Grimmia montana*
 - Gymnocybe palustris* (Hedw.) Fries = *Aulacomnium palustre*
 - *turgida* (Wahlenb.) Lindb. = *Aulacomnium turgidum*
 - Gymnostomum curvirostrum* Hedw. ex Brid. = *Hymenostylium recurvirostre*
 - *heimii* Hedw. = *Henediella heimii*
 - *obtusifolium* auct. = *Henediella heimii* var. *arctica*
 - *recurvirostrum* Hedw. = *Hymenostylium recurvirostre*
 - *rupestre* Schleich. ex Schwaegr. = *Gymnostomum aeruginosum*
 - Haplodon wormskjoldii* (Hornem.) Hag. = *Aplodon wormskjoldii*
 - Hedwigia albicans* Lindb. = *Hedwigia ciliata*
 - Helicodontium pulvinatum* (Wahlenb.) Lindb. = *Myrmycia pulvinata*
 - *rotundifolium* H. Arnell = *Myuroclada rotundifolia*
 - Helodium lanatum* (Brid.) Broth. = *Helodium blandowii*
 - Heterocladium heteropterum* (Brid.) B.S.G. - excluded (114)
 - *papillosum* (Lindb.) Lindb. = *Pseudoleskeella papillosa*
 - *squarrosulum* Lindb. = *Heterocladium dimorphum*
 - Heterophyllum adscendens* (Lindb.) Broth. = *Herzogiella adscendens*
 - *haldanianum* (Grev.) Kindb. = *Callicladium haldanianum*
 - Holmgrenia chrysea* (Schwaegr.) Lindb. = *Orthothecium chryseon*
 - *intricata* (Hartm.) Lindb. = *Orthothecium intricatum*
 - *stricta* (Lorentz) Grout = *Orthothecium strictum*
 - Homalothecium nitens* (Hedw.) Robins. = *Tomentypnum nitens*
 - Hookeria acuminata* Schleich. = *Tayloria acuminata*
 - Hygroamblystegium filicinum* (Hedw.) Loeske = *Cratoneuron filicinum*
 - *varium* (Hedw.) Moenk. = *Amblystegium varium*
 - Hygrohypnum dilatatum* (Wils. ex Schimp.) Loeske = *Hygrohypnum molle*
 - *dilatatum* auct. non (Wils. ex Schimp.) Loeske = *Hygrohypnum duriusculum*
 - *ehlei* (H. Arnell) Broth. = *Hygrohypnum polare* var. *falcatum*
 - *goulardii* (Schimp.) Loeske = *Hygrohypnum cochlearifolium*
 - *molle* auct. non (Hedw.) Loeske = *Hygrohypnum duriusculum*
 - *molle* ssp. *dilatatum* (Wils.) Grout = *Hygrohypnum duriusculum*
 - *palustre* Loeske = *Hygrohypnum luridum*
 - *palustre* var. *polare* (Lindb.) Moenk. = *Hygrohypnum polare*
 - *rivulare* Broth. = *Hygrohypnum alpestre*
 - *smithii* var. *cochlearifolium* Moenk. = *Hygrohypnum cochlearifolium*
 - Hylocomium alaskanum* (Lesq. & James) Austin = *Hylocomium splendens* var. *obtusifolium*
 - *calvescens* Lindb. = *Rhytidiadelphus subpinatus*
 - *parietinum* Lindb. = *Pleurozium schreberi*
 - *proliferum* (Brid.) Lindb. = *Hylocomium splendens*
 - *proliferum* var. *alaskanum* (Lesq. & James) C. Jens. = *Hylocomium splendens* var. *obtusifolium*
 - *pyrenaicum* (Spruce) Lindb. = *Hylocomiastrum pyrenaicum*
 - *rugosum* (Hedw.) De Not. = *Rhytidium rugosum*
 - *schreberi* (Brid.) De Not. = *Pleurozium schreberi*
 - *splendens* var. *alaskanum* (Lesq. & James) Limpr. = *Hylocomium splendens* var. *obtusifolium*
 - *squarrosum* (Hedw.) B.S.G. = *Rhytidiadelphus squarrosus*
 - *triquetrum* (Hedw.) B.S.G. = *Rhytidiadelphus triquetrus*
 - Hymenostylium recurvirostre* Mitt. = *Hymenostylium recurvirostre*
 - Hypnum abietinum* Hedw. = *Abietinella abietina*
 - *aduncum* Hedw. = *Drepanocladus aduncus*

- *alaskanum* Lesq. & James = *Hylocomium splendens* var. *obtusifolium*
- *albicans* Hedw. = *Brachythecium albicans*
- *alpestre* Sw. ex Hedw. = *Hygrohypnum alpestre*
- *arcuatum* Lindb. = *Calliergonella lindbergii*
- *badium* Hartm. = *Loeskyllum badium*
- *blandowii* Web. & Mohr = *Helodium blandowii*
- *breidlerii* Jur. = *Calliergon richardsonii*
- *brunneo-fuscum* C.Muell. = *Warnstorfia sarmentosa*
- *calvescens* Wils. = *Rhytidiadelphus subpinnatus*
- *campestre* Bruch = *Brachythecium campestre*
- *chryseum* Schwaegr. = *Orthothecium chryseum*
- *chrysophyllum* Brid. = *Campyllum chrysophyllum*
- *cirrosium* Schwaegr. = *Cirriphyllum cirrosium*
- *cochlearifolium* De Not. = *Hygrohypnum cochlearifolium*
- *collinum* C.Muell. = *Brachythecium collinum*
- *commutatum* Hedw. = *Palustriella commutata*
- *cordifolium* Hedw. = *Calliergon cordifolium*
- *crista-castrensis* Hedw. = *Ptilium crista-castrensis*
- *cupressiforme* var. *vaucheri* (Lesq.) Boulay = *Hypnum vaucheri*
- *curtum* Lindb. = *Brachythecium oedipodium*
- *curvicaule* Jur. = *Callialaria curvicaulis*
- *cuspidatum* Hedw. = *Calliergonella cuspidata*
- *denticulatum* Hedw. = *Plagiothecium denticulatum*
- *dilatatum* Wils. = *Hygrohypnum duriusculum*
- *dimorphum* Brid. = *Heterocladium dimorphum*
- *diversifolium* (B.S.G.) Schleich. ex Sull. & Lesq. = *Eurhynchium pulchellum* var. *diversifolium*
- *exannulatum* B.S.G. = *Warnstorfia exannulata*
- *fastigiatum* Brid. = *Hypnum recurvatum*
- *fastigiatum* var. *recurvatum* Uggla = *Hypnum recurvatum*
- *filicinum* Hedw. = *Cratoneuron filicinum*
- *fluitans* Hedw. = *Warnstorfia fluitans*
- *giganteum* Schimp. = *Calliergon giganteum*
- *glaciale* (B.S.G.) Mitt. = *Brachythecium glaciale*
- *goulardii* Schimp. = *Hygrohypnum cochlearifolium*
- *haldanianum* Grev. = *Callicladium haldanianum*
- *halleri* Hedw. = *Campyllum halleri*
- *heufleri* Jur. = *Hypnum revolutum*
- *hispidulum* Brid. = *Campyllum hispidulum*
- *inflatum* C.Muell. = *Loeskyllum wickesii*
- *intermedium* Lindb. = *Limprichtia cossoni*
- *intermedium* var. *revolvens* Lindb. = *Limprichtia revolvens*
- *latifolium* Lindb. = *Brachythecium latifolium*
- *lindbergii* Mitt. = *Calliergonella lindbergii*
- *luridum* Hedw. = *Hygrohypnum luridum*
- *lycopodioides* Schwaegr. = *Drepanocladus lycopodioides*
- *lycopodioides* var. *lapponicum* Norrl. = *Hamatocaulis lapponicum*
- *mildeanum* Schimp. = *Brachythecium mildeanum*
- *mildei* Lindb. = *Brachythecium mildeanum*
- *molluscum* Hedw. = *Ctenidium molluscum*
- *nitens* Hedw. = *Tomentypnum nitens*
- *ochraceum* Wils. = *Hygrohypnum ochraceum*
- *ornellatum* Molendo = *Scleropodium ornellatum*
- *palustre* (Hedw.) Web. & Mohr = *Hygrohypnum luridum*
- *parietinum* Lindb. = *Pleurozium schreberi*
- *plumosum* Hedw. = *Brachythecium plumosum*
- *plumosum* ssp. *turgidum* (Hartm.) Lindb. = *Brachythecium turgidum*
- *polare* Lindb. = *Hygrohypnum polare*
- *polycarpon* Bland. ex Voit = *Drepanocladus aduncus* var. *polycarpus*
- *polygamum* (B.S.G.) Wils. = *Campyllum polygamum*
- *populeum* Hedw. = *Brachythecium populeum*
- *praecox* Hedw. = *Eurhynchium pulchellum* var. *praecox*
- *pratense* J.Koch ex Spruce = *Breidleria pratense*
- *procerrimum* Molendo = *Ctenidium procerrimum*
- *protensum* Brid. = *Campyllum stellatum* var. *protensum*
- *pseudoplumosum* Brid. = *Brachythecium plumosum*
- *pulchellum* (Hedw.) Dicks. ex Brid. = *Isopterygiopsis pulchella*
- *pulchellum* Hedw. = *Eurhynchium pulchellum*
- *pyrenaicum* Spruce = *Hylocomiastrum pyrenaicum*
- *radicosum* Mitt. = *Pseudoleskea radicata*
- *recognitum* Hedw. = *Thuidium recognitum*
- *reflexum* Starke = *Brachythecium reflexum*
- *reptile* Michaux = *Hypnum pallescens*
- *revolvens* Turn. = *Limprichtia revolvens*
- *richardsonii* (Mitt.) Lesq. & James = *Calliergon richardsonii*
- *riparium* Hedw. = *Leptodictyum riparium*
- *rivulare* (B.S.G.) Bruch = *Brachythecium rivulare*
- *roeseanum* Hampe = *Plagiothecium cavifolium*
- *rufescens* Brid. = *Orthothecium rufescens*
- *rugosum* Hedw. = *Rhytidium rugosum*
- *salebrosum* Web. & Mohr = *Brachythecium salebrosum*
- *sarmentosum* Wahlenb. = *Warnstorfia sarmentosa*
- *scariosifolium* C.Muell. = *Hypnum cupressiforme*
- *schreberi* Brid. = *Pleurozium schreberi*
- *scorpioides* Hedw. = *Scorpidium scorpioides*
- *sendtneri* Schimp. = *Drepanocladus sendtneri*
- *serpens* Hedw. = *Amblystegium serpens*
- *sibiricum* C.Muell. = *Myurella sibirica*
- *sommerfeltii* Myrin = *Campyllum sommerfeltii*
- *splendens* Hedw. = *Hylocomium splendens*
- *squarrosus* Hedw. = *Rhytidiadelphus squarrosus*
- *starkei* Brid. = *Brachythecium starkei*
- *stellatum* Hedw. = *Campyllum stellatum*
- *stramineum* Dicks ex Brid. = *Calliergon stramineum*
- *strigosum* Hoffm. ex Web. & Mohr = *Eurhynchium pulchellum*
- *strigosum* var. *diversifolium* (B.S.G.) Lindb. = *Eurhynchium pulchellum* var. *diversifolium*
- *strigosum* var. *praecox* (Hedw.) Wahlenb. = *Eurhynchium pulchellum* var. *praecox*
- *subplicatile* Limpr. = *Hypnum plicatum*
- *swartzii* Turn. = *Eurhynchium hians*
- *trachypodium* (Brid.) B.S.G. = *Brachythecium trachypodium*
- *trichoides* Neck. ex Lindb. = *Tomentypnum nitens*
- *trifarium* Web. & Mohr = *Pseudocalliergon trifarium*
- *triquetrum* Hedw. = *Rhytidiadelphus triquetrus*
- *turgescens* T.Jens. = *Pseudocalliergon turgescens*
- *turgidum* (Hartm.) Hartm. = *Brachythecium turgidum*
- *uncinatum* Hedw. = *Sanionia uncinata*
- *velutinum* Hedw. = *Brachythecium velutinum*
- *vernicosum* Lindb. = *Hamatocaulis vernicosus*
- *wahlenbergii* Web. & Mohr = *Pohlia wahlenbergii*
- *Isopterygium elegans* (Brid.) Lindb. = *Pseudotaxiphyllum elegans*
- *muellerianum* (Schimp.) Jaeger = *Isopterygiopsis muelleriana*
- *nitidum* Lindb. = *Isopterygiopsis pulchella*
- *nitidum* var. *pulchellum* (Hedw.) Lindb. = *Isopterygiopsis pulchella*
- *piliferum* (Hartm.) Loeske = *Plagiothecium piliferum* - excluded
- *pulchellum* (Hedw.) Jaeg. = *Isopterygiopsis pulchella*
- *pulchellum* var. *nitidulum* (Wahlenb.) G.Roth = *Isopterygiopsis pulchella*
- *striatellum* (Brid.) Loeske = *Herzogiella striatella*
- *turfaceum* (Lindb.) Lindb. = *Herzogiella turfacea*
- *Isothecium apiculatum* (Sommerf.) Hueb. = *Myurella tenerrima*

- Kiaeria starkei* var. *blyttii* (Web. & Mohr) Hag. = *Kiaeria blyttii*
Krauseella muelleri H. Arnell = *Tetraplodon paradoxus*
 – *tschuctschica* C. Muell. = *Tetraplodon paradoxus*
Leersia affinis (Hedw. f.) Lindb. = *Encalypta affinis*
 – *alpina* (Sm.) Lindb. = *Encalypta alpina*
 – *borealis* Kindb. = *Encalypta ciliata*
 – *brevicollis* (Bruch & Schimp.) Lindb. = *Encalypta brevicollis*
 – *contorta* Lindb. = *Encalypta streptocarpa* - excluded
 – *laciniata* Hedw. ex Lindb. = *Encalypta ciliata*
 – *procera* (Bruch) Lindb. = *Encalypta procera*
 – *rhabdocarpa* (Schwaegr.) Lindb. = *Encalypta rhabdocarpa*
 – *rhabdocarpa* var. *leptodon* Lindb. = *Encalypta rhabdocarpa*
 var. *leptodon*
Leptodictyum kochii (B.S.G.) Warnst. = *Leptodictyum humile*
Leptodictyum trichopodium (Schultz) Warnst. = *Leptodictyum humile*
 – *trichopodium* var. *curvipes* (B.S.G.) Broth. = *Leptodictyum humile*
Leptotrichum flexicaule (Schwaegr.) Hampe = *Ditrichum flexicaule*
 – *homomallum* (Hedw.) Hampe = *Ditrichum heteromallum*
Lescuraea atrovirens (Dicks. ex Brid.) Kindb. = *Pseudoleskea incurvata*
 – *filamentosa* (Dicks. ex With.) Lindb. = *Pseudoleskea incurvata*
 – *incurvata* (Hedw.) Lawt. = *Pseudoleskea incurvata*
 – *mutabilis* var. *saxicola* (B.S.G.) Hag. = *Lescuraea saxicola*
 – *radicosa* (Mitt.) Moenk. = *Pseudoleskea radicata*
 – *striata* var. *saxicola* B.S.G. = *Lescuraea saxicola*
Leskea catenulata (Brid. ex Schrad.) Mitt. = *Pseudoleskeella catenulata*
 – *dendroides* Hedw. = *Climacium dendroides*
 – *incurvata* Hedw. = *Pseudoleskea incurvata*
 – *intricata* Hartm. = *Orthothecium intricatum*
 – *julacea* Schwaegr. = *Myurella julacea*
 – *latifolia* Lindb. ex Broth. = *Amblystegium varium*
 – *nervosa* (Brid.) Myrin = *Pseudoleskeella nervosa*
 – *nervosa* var. *sibirica* H. Arnell = *Pseudoleskeella sibirica*
 – *pallescens* Hedw. = *Hypnum pallescens*
 – *pilifera* Sw. = *Plagiothecium piliferum* - excluded
 – *polyantha* Hedw. = *Pylaisiella polyantha*
 – *pulvinata* Wahlenb. = *Myrinia pulvinata*
 – *sprucei* Bruch = *Platydictya jungermanniioides*
 – *striatella* Brid. = *Herzogiella striatella*
 – *subtilis* Hedw. = *Platydictya subtilis*
 – *tectorum* (Funck ex Brid.) Lindb. = *Pseudoleskeella tectorum*
 – *varia* Hedw. = *Amblystegium varium*
Leskeella nervosa (Brid.) Loeske = *Pseudoleskeella nervosa*
 – *nervosa* var. *sibirica* (H. Arnell) Broth. = *Pseudoleskeella sibirica*
 – *tectorum* (Funck ex Brid.) Hag. = *Pseudoleskeella tectorum*
Lesqueruexia - cm. *Lescuraea*
Limnobia alpestre (Sw. ex Hedw.) B.S.G. = *Hygrohypnum alpestre*
 – *ochraceum* (Turn. ex Wils.) B.S.G. = *Hygrohypnum ochraceum*
 – *palustre* B.S.G. = *Hygrohypnum luridum*
Limprichtia intermedia (Lindb.) Loeske = *Limprichtia cossonii*
 – *vernica* Loeske = *Hamatocaulis vernicosus*
Meesia demissa (Hook.) Hoppe & Hornsch. = *Plagiobryum demissum*
 – *trichoides* Spruce = *Meesia uliginosa*
 – *trifaria* Crum & al. = *Meesia triquetra*
 – *tristicha* Bruch = *Meesia triquetra*
 – *tschuctschica* C. Muell. = *Meesia triquetra*
Mniobryum albicans (Wahlenb.) Limpr. = *Pohlia wahlenbergii*
 – *atropurpureum* (Wahlenb.) Hag. = *Pohlia atropurpurea*
 – *ludwigii* (Spreng. ex Schwaegr.) Loeske = *Pohlia ludwigii*
 – *pulchellum* (Hedw.) Loeske = *Pohlia lescuriana*
 – *wahlenbergii* (Web. & Mohr) Jenn. = *Pohlia wahlenbergii*
 – *wahlenbergii* var. *gracilis* (Brid.) Wijk & Margad. = *Pohlia wahlenbergii* var. *gracilis*
Mnium affine Blandow = *Plagiommium affine*
 – *affine* var. *elatum* B.S.G., pr.p. = *Plagiommium elatum*
 – *affine* var. *elatum* B.S.G., pr.p. = *Plagiommium ellipticum*
 – *affine* var. *integrifolium* (Lindb.) Milde = *Plagiommium ellipticum*
 – *affine* var. *rugicum* (Laur.) B.S.G. = *Plagiommium ellipticum*
 – *andrewsianum* Steere = *Rhizomnium andrewsianum*
 – *arcticum* B.S.G. = *Cinclidium arcticum*
 – *arcuatum* Broth. = *Trachycystis ussuriensis*
 – *bimum* Schreb. = *Bryum pseudotriquetrum* var. *bimum*
 – *cinclidioides* Hueb. = *Pseudobryum cinclidioides*
 – *confertidens* (Lindb. & H. Arnell) Kindb. = *Plagiommium confertidens*
 – *crudum* Hedw. = *Pohlia cruda*
 – *curvatulum* (Lindb.) Limpr. = *Plagiommium curvatulum*
 – *curculum* C. Muell. = *Trachycystis ussuriensis*
 – *cuspidatum* Hedw. = *Plagiommium cuspidatum*
 – *cuspidatum* var. *ciliare* Lindb. = *Plagiommium affine*
 – *cyclophyllum* Schwaegr. = *Bryum cyclophyllum*
 – *ellipticum* Brid. = *Plagiommium ellipticum*
 – *fontanum* Hedw. = *Philonotis fontana*
 – *hymenophylloides* Hueb. = *Cyrtomnium hymenophylloides*
 – *hymenophyllum* B.S.G. = *Cyrtomnium hymenophyllum*
 – *immarginatum* Broth. = *Trachycystis ussuriensis*
 – *lanatum* P. Beauv. = *Bryum argenteum*
 – *longirostre* Brid. = *Plagiommium rostratum*
 – *lycopodioides* auct. non Schwaegr. = *Mnium ambiguum*
 – *magnifolium* Horik. = *Rhizomnium magnifolium*
 – *magnirete* (Lindb. & Arnell) Kindb. = *Mnium ambiguum*
 – *medium* B.S.G. = *Plagiommium medium*
 – *medium* ssp. *curvatulum* (Lindb.) Kindb. = *Plagiommium curvatulum*
 – *medium* var. *integrifolium* Lindb. = *Plagiommium curvatulum*
 – *orthorrhynchum* auct. plur. = *Mnium thomsonii*
 – *paludosum* Warnst. = *Plagiommium ellipticum*
 – *palustre* Hedw. = *Aulacomnium palustre*
 – *pseudopunctatum* Bruch & Schimp. = *Rhizomnium pseudopunctatum*
 – *pseudotriquetrum* Hedw. = *Bryum pseudotriquetrum*
 – *punctatum* Hedw. = *Rhizomnium punctatum*
 – *punctatum* var. *elatum* Schimp. = *Rhizomnium magnifolium*
 – *riparium* Mitt. = *Mnium ambiguum*
 – *roseum* Hedw. = *Rhodobryum roseum*
 – *rostratum* Schrad. = *Plagiommium rostratum*
 – *rugicum* Laurer = *Plagiommium ellipticum*
 – *ruthenianum* Warnst. = *Plagiommium ellipticum*
 – *seligeri* Jur. = *Plagiommium elatum*
 – *serratum* Schrad. ex Brid. = *Mnium marginatum*
 – *silvaticum* Lindb. = *Plagiommium cuspidatum*
 – *spinosum* B.S.G. - excluded (115)
 – *stygium* (Sw.) B.S.G. = *Cinclidium stygium*
 – *subglobosum* B.S.G. = *Rhizomnium pseudopunctatum*
 – *turbinatum* Hedw. = *Bryum turbinatum*
 – *turgidum* Wahlenb. = *Aulacomnium turgidum*
 – *ussuriense* Maack & Regel = *Trachycystis ussuriensis*
Molendoo tenuinervis Limpr. = *Molendoo sendtneriana* (116)

- Mollia aeruginosa* (Sm.) Lindb. = *Gymnostomum aeruginosum*
 – *crispula* (Bruch) Lindb. = *Trichostomum crispulum*
 – *fragilis* (Hook. & Wils.) Lindb. = *Tortella fragilis*
 – *tortuosa* (Hedw.) Schrank & Lindb. = *Tortella tortuosa*
 – *tortuosa* var. *arctica* H.Arnell = *Tortella arctica*
 – *tortuosa* var. *inclinata* (Hedw. f.) Lindb. = *Tortella inclinata*
 – *viridula* Lindb. = *Weisia controversa*
Myrinia rotundifolia (H.Arnell) Broth. = *Myuroclada rotundifolia*
Myurella apiculata (Sommerf.) B.S.G. = *Myurella tenerrima*
 – *careyana* Sull. = *Myurella sibirica*
 – *gracilis* Lindb. = *Myurella sibirica*
Neckera oligocarpa Bruch = *Neckera pennata*
 – *pennata* var. *tennera* C.Muell. = *Neckera pennata*
 – *viticulosa* Hedw. = *Anomodon viticulosus* - excluded
Nycholmiella obtusifolia (Brid.) Holmen & E. Warncke = *Orthotrichum obtusifolium*
Oligotrichum cavifolium (Wils) H.Arnell = *Psilopilum cavifolium*
 – *glabratum* (Hook.) Lindb. = *Psilopilum laevigatum*
 – *incurvum* Lindb. = *Oligotrichum hercynicum*
 – *laevigatum* (Wahlenb.) B.S.G. = *Psilopilum laevigatum*
 – *laevigatum* var. *cavifolium* Frye = *Psilopilum cavifolium*
 – *tschutschicum* (C.Muell.) Kindb. = *Psilopilum cavifolium*
Oncophorus alpestris Lindb. = *Cnestrum alpestre*
 – *crispatus* (Dicks. ex With.) Lindb. = *Rhabdoweisia crispata*
 – *fallax* H.Moeller = *Cynodontium fallax*
 – *glaucescens* Lindb. & H.Arnell = *Cnestrum glaucescens*
 – *polycarpus* (Hedw.) Brid. = *Cynodontium polycarpon*
 – *schistii* (Web. & Mohr) Lindb. = *Cnestrum schistii*
 – *striatus* (Schrad.) Lindb. = *Rhabdoweisia fugax*
 – *strumifer* (Hedw.) Brid. = *Cynodontium strumiferum*
 – *torquescens* Lindb. & H.Arnell = *Cynodontium tenellum*
 – *wahlenbergii* var. *compactus* (B.S.G.) Braithw. = *Oncophorus compactus*
Orthodicranum fragilifolium (Lindb.) Podp. = *Dicranum fragilifolium*
Orthothecium complanatum Kindb. = *Orthothecium rufescens*
Orthotrichum arcticum Schimp. = *Orthotrichum pylaisii*
 – *blyttii* Schimp. = *Orthotrichum pylaisii*
 – *blyttii* var. *arcticum* (Schimp.) Hag. = *Orthotrichum pylaisii*
 – *cribrosum* C.Muell. = *Orthotrichum sordidum*
 – *curvifolium* Wahlenb. = *Ulotia curvifolia*
 – *fastigiatum* Bruch ex Brid. - excluded (117)
 – *imperfectum* C.Muell. = *Orthotrichum urnigerum*
 – *killiasii* C.Muell. = *Orthotrichum speciosum*
 – *perforatum* C.Muell. = *Orthotrichum sordidum*
 – *platyblephare* C.Muell. = *Orthotrichum speciosum*
 – *saxatile* Schimp. = *Orthotrichum anomalum*
 – *schubartianum* Lorentz = *Orthotrichum urnigerum*
 – *sibiricum* Groenv. = *Orthotrichum pallens*
 – *speciosum* var. *killiasii* (C.Muell.) Vent. = *Orthotrichum speciosum*
 – *subperforatum* C.Muell. = *Orthotrichum sordidum*
Oxyrrhynchium swartzii (Turn.) Warnst. = *Eurhynchium hians*
Oxystegus cylindricus (Bruch ex Brid.) Hilp. = *Oxystegus tenuirostris*
Phascum cuspidatum Hedw. = *Tortula atherodes*
Philocrya aspera Hag. & C.Jens. = *Lyellia aspera*
Philonotis alpicola Jur. = *Philonotis tomentella*
 – *anceps* Bryhn = *Philonotis tomentella*
 – *angustifolia* Kindb. = *Philonotis tomentella*
 – *capillaris* Lindb., pr.p. = *Philonotis arnellii*
 – *fontana* var. *capillaris* (Lindb.) Hueb. = *Philonotis arnellii*
 – *media* Bryhn = *Philonotis arnellii*
 – *mollis* Vent. = *Philonotis caespitosa*
 – *ryani* Philib. = *Philonotis arnellii*
 – *tenuis* (Boul.) Corb. = *Philonotis arnellii*
Plagiomnium medium ssp. *curvatulum* (Lindb.) T.Kop. = *Plagiomnium curvatulum*
Plagiopus oederi (Brid.) Limpr. = *Plagiopus oederiana*
Plagiothecium curvifolium Schlieph. ex Limpr. = *Plagiothecium laetum*
 – *denticulatum* var. *laetum* (B.S.G.) Lindb. = *Plagiothecium laetum*
 – *denticulatum* var. *obtusifolium* (Tuen.) Moore = *Plagiothecium denticulatum*
 – *domianum* (Sm.) Mitt. = *Plagiothecium denticulatum*
 – *elegans* (Brid.) Sull. = *Pseudotaxiphyllum elegans*
 – *piliferum* (Sw. ex Hartm.) B.S.G. - excluded (118)
 – *pulchellum* (Hedw.) B.S.G. = *Isopterygiopsis pulchella*
 – *pulchellum* var. *nitidum* (Wahlenb.) Renaud & Cardot = *Isopterygiopsis pulchella*
 – *roeseanum* B.S.G. = *Plagiothecium cavifolium*
 – *striatellum* (Brid.) Lindb. = *Herzogiella striatella*
 – *sylvaticum* (Brid.) B.S.G. - excluded
 – *sylvaticum* auct. non (Brid.) B.S.G. = *Plagiothecium cavifolium*
 – *sylvaticum* var. *roseanum* (B.S.G.) Walther & Molendo = *Plagiothecium cavifolium*
Plagiotheciella pilifera (Sw. ex Hartm.) M.Fleisch. = *Plagiothecium piliferum* - excluded
Platygyrium palatinum C.Jens. = *Platygyrium repens*
Pleurozygodon sibiricus H.Arnell = *Molendoa sendtneriana*
Pogonatum alpinum (Hedw.) Roehl. = *Polytrichastrum alpinum*
 – *capillare* (Michx.) Brid. = *Pogonatum dentatum*
 – *lorycalyx* (C.Muell.) Paris = *Pogonatum dentatum*
 – *microcapillare* C.Muell. = *Pogonatum dentatum*
 – *norvegicum* auct. non (Hedw.) P.Beauv. = *Polytrichastrum sexangulare*
Pohlia acuminata auct. non Hornsch. = *Pohlia elongata* var. *greenii*
 – *acuminata* Hornsch. = *Pohlia elongata*
 – *albicans* Lindb. = *Pohlia wahlenbergii*
 – *arctica* R.Br. = *Bryum arcticum*
 – *camptotrachela* (Renaud & Cardot) Broth. - excluded
 – *commutata* (Schimp.) Lindb. = *Pohlia drummondii*
 – *commutata* var. *filum* (Schimp.) Dusen = *Pohlia filum*
 – *crassidens* Lindb. = *Pohlia crudoides*
 – *cucullata* (Schwaegr.) Lindb. = *Pohlia obtusifolia*
 – *drummondii* var. *filum* (Schimp.) Podp. = *Pohlia filum*
 – *drummondii* var. *gracilis* (Bruch & Schimp.) Podp. = *Pohlia filum*
 – *elongata* var. *acuminata* (Hornsch.) Hueb. = *Pohlia elongata*
 – *elongata* var. *acuminata* auct. = *Pohlia elongata* var. *greenii*
 – *elongata* var. *minor* Hartm. = *Pohlia elongata* var. *greenii*
 – *elongata* var. *polymorpha* auct. = *Pohlia elongata* var. *greenii*
 – *filiformis* (Dicks.) A.L.Andrews = *Anomobryum julaceum*
 – *gracilis* (Schleich. ex B.S.G.) Lindb. = *Pohlia filum*
 – *gracilis* var. *torrentium* (Hag.) H.Arnell & C.Jens. = *Pohlia filum*
 – *inclinata* Brid. = *Bryum imbricatum*
 – *intermedia* Brid. = *Bryum intermedium*
 – *minor* Schleich. ex Schwaegr. = *Pohlia elongata* var. *greenii*
 – *polimorpha* Hornsch. = *Pohlia elongata*
 – *polymorpha* auct. non Hornsch. = *Pohlia elongata* var. *greenii*

- *pulchella* (Hedw.) Lindb. = *Pohlia lescuriana*
- *purpurascens* R.Br. = *Bryum purpurascens*
- *rothii* (Correns ex Limpr.) Broth. = *Pohlia filum*
- *rothii* auct. non (Correns ex Limpr.) Broth. = *Pohlia andalusica*
- *rutilans* (Schimp.) Lindb. = *Pohlia schimperii*
- *torrentium* (Hag.) Broth. = *Pohlia filum*
- *marginata* (Dicks.) Loeske = *Mnium marginatum*
- Polla orthorrhynha* (Brid.) Brid. ex Loeske = *Mnium thomsonii*
- *riparia* (Mitt.) Loeske = *Mnium ambiguum*
- *serrata* (Schrad. ex Brid.) Brid. ex Loeske = *Mnium marginatum*
- *spinosa* (Voit.) Brid. ex Loeske = *Mnium spinosum*
- *stellaris* (Hedw.) Loeske = *Mnium stellare*
- Polytrichastrum fragile* (Bryhn) Schljakov = *Polytrichastrum alpinum* var. *fragile*
- Polytrichum affine* Funck = *Polytrichum strictum*
- *algidum* Hag. & C.Jens. = *Polytrichum swartzii*
- *alpestre* Hoppe = *Polytrichum strictum*
- *alpinum* Hedw. = *Polytrichastrum alpinum*
- *alpinum* var. *fragile* (Bryhn) Nyholm = *Polytrichastrum alpinum* var. *fragile*
- *alpinum* var. *septentrionale* (Brid.) Lindb. = *Polytrichastrum norwegicum*
- *capillare* Michx. = *Pogonatum dentatum*
- *cavifolium* Wils. = *Psilopilum cavifolium*
- *commune* var. *humile* Sw. = *Polytrichum commune*
- *commune* var. *jensenii* (Hag.) Moenk. = *Polytrichum jensenii*
- *commune* var. *nigrescens* Warnst. = *Polytrichum swartzii*
- *commune* var. *perigoniale* (Michx.) Hampe = *Polytrichum commune*
- *commune* var. *swartzii* (Hartm.) Nyholm = *Polytrichum swartzii*
- *commune* var. *uliginosum* Wallr. = *Polytrichum commune*
- *formosum* Hedw. = *Polytrichastrum formosum*
- *fragile* Bryhn = *Polytrichastrum alpinum* var. *fragile*
- *fragilifolium* H.Lindb. = *Polytrichum jensenii*
- *gracile* Dicks. = *Polytrichastrum longisetum*
- *hercynicum* Hedw. = *Oligotrichum hercynicum*
- *inconstans* Hag. = *Polytrichum swartzii*
- *juni-perinum* var. *affine* (Funck) Brid. = *Polytrichum strictum*
- *juni-perinum* var. *alpestre* (Hoppe) Roehl. = *Polytrichum strictum*
- *juni-perinum* var. *gracilius* Wahlenb. = *Polytrichum strictum*
- *laevigatum* Wahlenb. = *Psilopilum laevigatum*
- *longisetum* Sw. ex Brid. = *Polytrichastrum longisetum*
- *loricalyx* C.Muell. = *Pogonatum dentatum*
- *micro-capillare* C.Muell. = *Pogonatum dentatum*
- *norvegicum* auct. non Hedw. = *Polytrichastrum sexangulare*
- *perigoniale* Michx. = *Polytrichum commune*
- *piliferum* var. *hyperboreum* (R.Br.) C.Muell. = *Polytrichum hyperboreum*
- *pilosum* Neck. ex Lindb. = *Polytrichum piliferum*
- *sexangulare* Floerke ex Brid. = *Polytrichastrum sexangulare*
- *strictum* var. *alpestre* (Hoppe) Rabenh. = *Polytrichum strictum*
- *swartzii* var. *nigrescens* Hag. = *Polytrichum swartzii*
- *undulatum* Hedw. = *Atrichum undulatum* - excluded
- *urnigerum* Hedw. = *Pogonatum urnigerum*
- Pottia heimii* (Hedw.) Fuernr. = *Henediella heimii*
- *heimii* var. *arctica* Lindb. = *Henediella heimii* var. *arctica*
- *heimii* var. *obtusifolia* (C.Muell.) Hag. = *Henediella heimii* var. *arctica*
- *lanceolata* (Hedw.) C.Muell. = *Tortula lanceolata*
- *latifolia* (Schwaegr.) C.Muell. = *Stegonia latifolia*
- *obtusifolia* C.Muell. = *Henediella heimii* var. *arctica*
- Pseudocalliergon brevifolius* (Lindb.) Hedenaes = *Drepanocladus brevifolius*
- *lycopodioides* (Brid.) Hedenaes = *Drepanocladus lycopodioides*
- Pseudoleskea atrovirens* B.S.G. = *Pseudoleskea incurvata*
- *catenulata* (Brid. ex Schrad.) B.S.G. = *Pseudoleskeella catenulata*
- *filamentosa* (Dicks. ex With.) C.Jens. = *Pseudoleskea incurvata*
- *tectorum* (Funck ex Brid.) Schimp. = *Pseudoleskeella tectorum*
- Pseudoleskeella sibirica* (H.Arnell) Wilson & Norris = *Pseudoleskeella rupestris*
- Pseudostereodon procerrimum* (Molendo) M.Fleisch. = *Ctenidium procerrimum*
- Psilopilum arcticum* Brid. = *Psilopilum laevigatum*
- *cavifolium* var. *anomalum* (Hag.) Broth. = *Psilopilum cavifolium*
- *falcatum* (Steere) Crum & al. = *Oligotrichum falcatum*
- *glabratum* Holz. = *Psilopilum laevigatum*
- Pterigynandrum catenulatum* Brid. ex Schrad. = *Pseudoleskeella catenulata*
- *deci-piens* (Web. & Mohr) Lindb. = *Pseudoleskeella filiforme*
- *filiforme* var. *deci-piens* (Web. & Mohr) Limpr. = *Pterigynandrum filiforme*
- *nervosum* Brid. = *Pseudoleskeella nervosa*
- *repens* Brid. = *Platygyrium repens*
- Pterogonium nervosum* (Brid.) Schwaegr. = *Pseudoleskeella nervosa*
- *tectorum* A.Br. = *Pseudoleskeella tectorum*
- Pterygoneurum arcticum* Steere = *Pterygoneurum lamellatum*
- Ptychostomum pendulum* Hornsch. = *Bryum algovicum*
- Pylaisia alpicola* (Lindb. & H.Arnell) Limpr. = *Isopterygiopsis alpicola*
- *polyantha* (Hedw.) Schimp. = *Pylaisiella polyantha*
- Racomitrium andreaeopsis* (C.Muell.) Broth. = *Schistidium andreaeopsis*
- *canescens* var. *epilosum* H.Moell. ex Milde = *Racomitrium ericoides*
- *canescens* var. *ericoides* (Hedw.) Hampe = *Racomitrium ericoides*
- *canescens* var. *robustum* (Lindb. & H.Arnell) Paris = *Racomitrium panschii*
- *canescens* var. *strictum* Schlieph. = *Racomitrium ericoides*
- *canescens* var. *vulgare* Loeske = *Racomitrium canescens*
- *ericoides* var. *canescens* (Hedw.) Lindb. = *Racomitrium canescens*
- *heterostichum* (Hedw.) Brid. - excluded (119)
- *heterostichum* var. *microcarpon* (Hedw.) Boulay = *Racomitrium microcarpon*
- *heterostichum* var. *sudeticum* (Funck) Baur = *Racomitrium sudeticum*
- *hypnoides* Lindb. = *Racomitrium lamuginosum*
- *lanuginosum* var. *subimberbe* (Hartm.) Hartm. = *Racomitrium lamuginosum*
- *ramulosum* Lindb. = *Racomitrium microcarpon*
- *virescens* Lindb. = *Racomitrium fasciculare*
- Rhabdoweisia denticulata* B.S.G. = *Rhabdoweisia crispata*
- *kusenevae* Broth. = *Rhabdoweisia crispata*
- *schistii* (Web. & Mohr) B.S.G. = *Cnestrum schistii*
- *striata* (Schrad.) Kindb. = *Rhabdoweisia fugax*
- Rhizomnium perssonii* T.Kop. = *Rhizomnium magnifolium*
- *punctatum* var. *elatum* (Schimp.) T.Kop. = *Rhizomnium magnifolium*
- Rhytidiadelphus calvescens* (Kindb.) Broth. = *Rhytidiadelphus subpinnatus*
- *squarrosus* var. *calvescens* (Kindb.) Warnst. = *Rhytidiadelphus subpinnatus*

- Saelania caesia* (Vill. ex P.Beauv.) Lindb. = *Saelania glaucescens*
Sarmentypnum sarmentosum (Wahlenb.) Tuom. & T.Kop. = *Warnstorfia sarmentosa*
Schistidium alpicola (Hedw.) Limpr. = *Schistidium agassizii*
 – *alpicola* non (Hedw.) Limpr. = *Schistidium rivulare*
 – *alpicola* var. *dupretii* (Ther.) Crum = *Schistidium apocarpum*
 – *alpicola* var. *latifolia* (J.E.Zetterst.) Limpr. = *Schistidium rivulare* var. *latifolia*
 – *angustum* Hag. = *Schistidium agassizii*
 – *anodon* (B.S.G.) Loeske = *Grimmia anodon*
 – *apocarpum* var. *alpicola* (Hedw.) De Not. = *Schistidium agassizii*
 – *apocarpum* var. *atrofusum* (Schimp.) C.Jens. ex Weinm. = *Schistidium apocarpum*
 – *apocarpum* var. *gracile* (Roehl.) B.S.G. = *Schistidium strictum*
 – *atrofusum* (Schimp.) Limpr. = *Schistidium apocarpum*
 – *confertum* (Funck) B.S.G. = *Schistidium apocarpum* var. *confertum*
 – *gracile* (Roehl.) Limpr. = *Schistidium strictum*
 – *holmenianum* Steere & Brassard = *Schistidium andreaeopsis*
 – *lineare* (Chal.) Limpr. = *Schistidium agassizii*
Schistophyllum adianthoides (Hedw.) Lindb. = *Fissidens adianthoides*
 – *bryoides* (Hedw.) Lindb. = *Fissidens bryoides*
 – *incurvum* ssp. *viridulum* (Sw.) Lindb. = *Fissidens viridulus*
 – *osmundoides* (Hedw.) Lindb. = *Fissidens osmundoides*
Scorpidium cossonii (Schimp.) Hedenaes = *Limprichtia cossonii*
 – *lapponicum* (Norrl.) Tuom. & T.Kop. = *Hamatocaulis lapponicus*
 – *latifolium* (Lindb. & H.Arnell) Paul = *Drepanocladus brevifolius*
 – *revolvens* (Sw. ex Anonymo) Hedenaes = *Limprichtia revolvens*
 – *turgescens* (T.Jens.) Loeske = *Pseudocalliergon turgescens*
 – *vermicosus* (Mitt.) Tuom. = *Hamatocaulis vermicosus*
Scouleria pulcherrima Broth. = *Scouleria aquatica*
 – *rschewinii* Lindb. & H.Arnell = *Scouleria aquatica*
Sphaerocephalus acuminatus Lindb. & H.Arnell = *Aulacomnium acuminatum*
 – *palustris* (Hedw.) Lindb. = *Aulacomnium palustre*
 – *turgidus* (Wahlenb.) Lindb. = *Aulacomnium turgidum*
Sphagnum acutifolium Schrad. = *Sphagnum capillifolium*
 – *acutifolium* var. *fuscum* Schimp. = *Sphagnum fuscum*
 – *acutifolium* var. *robustum* Russow = *Sphagnum russoëii*
 – *amblyphyllum* (Russow) Warnst. = *Sphagnum flexuosum*
 – *amblyphyllum* var. *parvifolium* (Sendtn. ex Warnst.) Warnst. = *Sphagnum angustifolium*
 – *annulatum* Warnst. = *Sphagnum jensenii*
 – *apiculatum* H.Lindb. = *Sphagnum fallax*
 – *auriculatum* Aongstr. = *Sphagnum platyphyllum*
 – *capillaceum* (Weiss) Schrank = *Sphagnum capillifolium*
 – *capillifolium* var. *tenellum* (Schimp.) Crum = *Sphagnum rubellum*
 – *dusenii* (C.Jens.) Russow & Warnst. = *Sphagnum majus*
 – *intermedium* Hoffm. = *Sphagnum fallax*
 – *intermedium* (Warnst.) Russow = *Sphagnum centrale*
 – *intermedium* var. *pulchrum* Lindb. = *Sphagnum pulchrum*
 – *isophyllum* (Russow) Russow = *Sphagnum platyphyllum*
 – *laricinum* (Wils.) Spruce ex Lindb. = *Sphagnum contortum*
 – *lindbergii* var. *microphyllum* Warnst. = *Sphagnum lenense*
 – *medium* Limpr. = *Sphagnum magellanicum*
 – *nemoreum* Scop. = *Sphagnum capillifolium*
 – *palustre* L. - excluded (120)
 – *parvifolium* (Sendtn. ex Warnst.) Warnst. = *Sphagnum angustifolium*
 – *recurvum* P.Beauv. p.p. = *Sphagnum fallax*
 – *recurvum* ssp. *balticum* Russow = *Sphagnum balticum*
 – *recurvum* var. *amblyphyllum* (Russow) Warnst. = *Sphagnum flexuosum*
 – *recurvum* var. *angustifolium* Warnst. = *Sphagnum angustifolium*
 – *recurvum* var. *mucronatum* (Russow) Warnst. = *Sphagnum fallax*
 – *recurvum* var. *parvifolium* (Sendtn. ex Warnst.) Warnst. = *Sphagnum angustifolium*
 – *recurvum* var. *tenue* H.Klinggr. = *Sphagnum angustifolium*
 – *rigidum* (Nees & Hornsch.) Schimp. = *Sphagnum compactum*
 – *robustum* (Warnst.) Roell = *Sphagnum russoëii*
 – *squarrosus* var. *teres* Schimp. = *Sphagnum teres*
 – *strictum* Lindb. = *Sphagnum girgensohnii*
 – *subbicolor* Hampe = *Sphagnum centrale*
 – *subsecundum* var. *contortum* (Schultz) Hueb. = *Sphagnum contortum*
 – *subtile* (Russow) Warnst. = *Sphagnum capillifolium*
 – *warnstorffianum* Du Rietz = *Sphagnum warnstorffii*
Splachnum adamsianum Hornsch. = *Tetraplodon paradoxus*
 – *angustatum* Hedw. = *Tetraplodon angustatus*
 – *froelichianum* Hedw. = *Tayloria froelichiana*
 – *lingulatum* Dicks. = *Tayloria lingulata*
 – *nnioides* Hedw. = *Tetraplodon nnioides*
 – *ovatum* Hedw. = *Splachnum sphaericum*
 – *paradoxum* R.Br. = *Tetraplodon paradoxus*
 – *pedunculatum* Lindb. = *Splachnum sphaericum*
 – *tenue* Dicks. ex With. = *Tayloria tenuis*
 – *urceolatum* Hedw. = *Tetraplodon urceolatus*
 – *wormskioldii* Hornem. = *Aplodon wormskioldii*
Stegonia latifolia var. *pilifera* (Dicks.) Broth. = *Stegonia pilifera*
Stellarionium blyttii (B.S.G.) M.C.Bowers = *Mnium blyttii*
 – *stellare* (Hedw.) M.C.Bowers = *Mnium stellare*
Stereodon adscendens Lindb. = *Herzogiella adscendens*
 – *alpicola* Lindb. & H.Arnell = *Isopterygiopsis alpicola*
 – *arcuatus* Lindb. = *Calliergonella lindbergii*
 – *bambergeri* (Schimp.) Lindb. = *Hypnum bambergeri*
 – *callichroum* (Brid.) Braithw. = *Hypnum callichroum*
 – *chryseus* (Schwaegr.) Mitt. = *Orthothecium chryseon*
 – *cupressiformis* (Hedw.) Brid. ex Mitt. = *Hypnum cupressiforme*
 – *cupressiformis* var. *vaucheri* (Lesq.) Lindb. & H.Arnell = *Hypnum vaucheri*
 – *fastigiatum* (Brid.) Braithw. = *Hypnum recurvatum*
 – *haldaniamus* (Grev.) Lindb. ex Broth. = *Callicladium haldanianum*
 – *hamulosus* (B.S.G.) Lindb. = *Hypnum hamulosum*
 – *plicatilis* Mitt. = *Hypnum revolutum*
 – *plicatulus* Lindb. = *Hypnum plicatulum*
 – *recurvatus* Lindb. & H.Arnell = *Hypnum recurvatum*
 – *revolutum* Mitt. = *Hypnum revolutum*
 – *richardsonii* Mitt. = *Calliergon richardsonii*
 – *rubellus* Mitt. = *Orthothecium strictum*
 – *rufescens* (Dicks. ex Brid.) Mitt. = *Orthothecium rufescens*
 – *subrufus* Lindb. = *Orthothecium intricatum*
Straminergon stramineum (Brid.) Hedenaes = *Calliergon stramineum*
Stroemia obtusifolia (Brid.) Hag. = *Orthotrichum obtusifolium*
Szwartzia hagenii (Ryan ex Philib.) H. Moeller = *Distichium hagenii*

- *inclinata* (Hedw.) P.Beauv. = *Distichium inclinatum*
- *montana* Lindb. = *Distichium capillaceum*
- Syntrichia leptopyxis* (C.Muell.) Laz. = *Tortula mucronifolia*
- *mucronifolia* (Schwaegr.) Brid. = *Tortula mucronifolia*
- Tayloria splachmoides* var. *acuminata* (Hornsch.) Hueb. = *Tayloria acuminata*
- Tetraphis trachypoda* (Kindb.) Laz. = *Tetraphis pellucida*
- Tetraplodon bryoides* Lindb. = *Tetraplodon mnioides*
- *bryoides* var. *paradoxus* (R.Br.) Hag. = *Tetraplodon paradoxus*
- *mnioides* var. *adamsianus* (Hornsch.) C.Muell. = *Tetraplodon paradoxus*
- *mnioides* var. *pallidus* (Hag.) L. Savicz & Smirnova, nom. invalid. = *Tetraplodon pallidus*
- *mnioides* var. *paradoxus* (R.Br.) C.Jens. = *Tetraplodon paradoxus*
- *muelleri* (C.Muell.) Lindb. & H.Arnell = *Tetraplodon paradoxus*
- *tschuctschicus* C.Muell. = *Aplodon wormskioldii*
- *tschuctschicus* (C.Muell.) Lindb. = *Tetraplodon paradoxus*
- *wormskioldii* (Hornem.) Lindb. = *Aplodon wormskioldii*
- Thuidium abietinum* (Hedw.) B.S.G. = *Abietinella abietina*
- *blandowii* (Web. & Mohr) B.S.G. = *Helodium blandowii*
- *decipiens* DeNot. = *Palustriella decipiens*
- *delicatulum* (Hedw.) B.S.G. - excluded
- *delicatulum* var. *radicans* (Kindb.) Crum & al. = *Thuidium philibertii*
- *lanatum* (Stoerm ex Brid.) Hag. = *Helodium blandowii*
- Timmia arctica* Kindb. = *Timmia austriaca* var. *arctica*
- *cucullata* Michx. = *Timmia megalopolitana*
- *elegans* Hag. = *Timmia comata*
- Tortella brotheri* (Lindb. ex Broth.) Broth. = *Tortella tortuosa*
- *cylindrica* (Bruch ex Brid.) Loeske = *Oxystegus tenuirostris*
- *tenuirostris* (Hook. & Taylor) C.Jens. = *Oxystegus tenuirostris*
- *tortuosa* var. *arctica* (H.Arnell) Broth. = *Tortella arctica*
- *viridula* C.Jens. = *Weissia controversa*
- Tortula aciphylla* (Bruch & Schimp.) Hartm. = *Syntrichia norvegica*
- *brevirostris* Hook. & Grev. = *Aloina brevirostris*
- *bullata* (Sommerf.) Lindb. = *Stegonia pilifera*
- *bullata* var. *mutica* (Lindb.) Lindb. = *Stegonia latifolia*
- *heimii* (Hedw.) Mitt. = *Hemmediella heimii*
- *heimii* var. *arctica* (Lindb.) Lindb. & H.Arnell = *Hemmediella heimii* var. *arctica*
- *heimii* var. *longiseta* Lindb. & H.Arnell = *Hemmediella heimii*
- *latifolia* (Hedw.) Lindb. = *Tortula eurypphylla*
- *laureri* (Schultz) Lindb. = *Tortula laureri*
- *leptopyxis* (C.Muell.) Lindb. & H.Arnell = *Tortula mucronifolia*
- *norvegica* (Web. f.) Lindb. = *Syntrichia norvegica*
- *reflexa* Brid. = *Didymodon ferrugineus*
- *rigidula* (Hedw.) Lindb. = *Didymodon rigidulus*
- *ruralis* (Hedw.) Gaertn. & al. = *Syntrichia ruralis*
- *ruralis* var. *alpina* Wahlenb. = *Syntrichia norvegica*
- *suberecta* Hook. = *Tortula leucostoma*
- *subulata* var. *laevifolia* Lindb. = *Tortula mucronifolia*
- *tortuosa* Hedw. = *Tortella tortuosa*
- Trachycystis arcuata* Laz. = *Trachycystis ussuriensis*
- *immarginata* (Broth.) Laz. = *Trachycystis ussuriensis*
- Trichodon cylindricus* (Hedw.) Schimp. = *Ditrichum cylindricum*
- Trichostomum alpigenum* Vent. = *Bryoerythrophyllum alpigenum*
- *canescens* Hedw. = *Racomitrium canescens*
- *cuspidatissimum* Cardot & Ther. = *Trichostomum arcticum*
- *cylindricum* (Bruch ex Brid.) C.Muell. = *Oxystegus tenuirostris*
- *cylindricum* Hedw. = *Ditrichum cylindricum*
- *fasciculare* Hedw. = *Racomitrium fasciculare*
- *funale* Schwaegr. = *Grimmia funalis*
- *glaucescens* Hedw. = *Saelania glaucescens*
- *homomallum* (Hedw.) B.S.G. = *Ditrichum heteromallum*
- *inclinatum* (Hedw.) Dix. = *Tortella inclinata*
- *lanuginosum* Hedw. = *Racomitrium lanuginosum*
- *laureri* Schultz = *Tortula laureri*
- *microcarpum* Hedw. = *Racomitrium microcarpum*
- *obliquum* C.Muell. = *Tortula leucostoma*
- *rigidulum* (Hedw.) Turn. = *Didymodon rigidulus*
- *sudeticum* Funck = *Racomitrium sudeticum*
- *tenuirostre* (Hook. & Taylor) Lindb. = *Oxystegus tenuirostris*
- *tortuosum* (Hedw.) Dix. = *Tortella tortuosa*
- Voitia nivalis* var. *hyperborea* (Grev. & Arnott) Schimp. = *Voitia hyperborea*
- Webera affinis* Bruch = *Bryum creberrimum*
- *albicans* Schimp. = *Pohlia wahlenbergii*
- *annotina* (Hedw.) Bruch = *Pohlia annotina*
- *bulbifera* Warnst. = *Pohlia bulbifera*
- *commutata* Schimp. = *Pohlia drummondii*
- *commutata* var. *lindbergii* (Warnst.) C.Jens. = *Pohlia drummondii*
- *crassidens* (Lindb.) Kindb. = *Pohlia crudoides*
- *cruda* (Hedw.) Fuernr. = *Pohlia cruda*
- *crudoides* (Sull. & Lesq.) Jaeger = *Pohlia crudoides*
- *cucullata* (Schwaegr.) Schimp. = *Pohlia obtusifolia*
- *drummondii* (C.Muell.) Jaeger = *Pohlia drummondii*
- *elongata* (Hedw.) Schwaegr. = *Pohlia elongata*
- *longicollis* Hedw. = *Pohlia longicollis*
- *mutans* Hedw. = *Pohlia mutans*
- *polymorpha* (Hoppe & Hornsch.) Schimp. = *Pohlia elongata*
- *pomiformis* Hedw. = *Bartramia pomiformis*
- *proligerica* Kindb. = *Pohlia proligerica*
- *pyriformis* Hedw. = *Leptobryum pyriforme*
- *rutilans* Schimp. = *Pohlia schimperi*
- *schimperi* (C. Muell) Schimp. = *Pohlia schimperi*
- *sphagnicola* (B.S.G.) Schimp. = *Pohlia sphagnicola*
- *tenuifolia* (Schimp.) Bryhn = *Pohlia bulbifera*
- Weisia acuta* Hedw. = *Blindia acuta*
- *crispula* Hedw. = *Dicranoweisia crispula*
- *curvifolia* (Wahlenb.) Lindb. = *Ulotia curvifolia*
- *cylindrica* Bruch ex Brid. = *Oxystegus tenuirostris*
- *denticulata* Brid. = *Rhabdoweisia crispata*
- *fugax* Hedw. = *Rhabdoweisia fugax*
- *heteromalla* Hedw. = *Ditrichum heteromallum*
- *latifolia* Schwaegr. = *Stegonia latifolia*
- *longipes* Sommerf. = *Aongstroemia longipes*
- *martiana* Hoppe & Hornsch. = *Oreas martiana*
- *nigrita* Hedw. = *Catoscopium nigritum*
- *recurvirostra* Hedw. = *Bryoerythrophyllum recurvirostrum*
- *schistii* (Web & Mohr) Brid. = *Cnestrum schistii*
- *viridissima* Brid. = *Bartramia subulata*
- *viridula* Hedw. ex Brid. = *Weissia controversa*
- *rupestris* (Schleich. ex Schwaegr.) C.Muell. = *Gymnostomum aeruginosum*
- Zieria demissa* (Hook.) Schimp. = *Plagiobryum demissum*
- *julacea* Schimp. = *Plagiobryum zierii*
- Zygodon lapponicus* (Hedw.) B.S.G. = *Amphidium lapponicum*
- *mougeotii* B.S.G. = *Amphidium mougeotii*
- *sendtnerianus* (B.S.G.) C.Muell. = *Molendoo sendtneriana*

ANNOTATIONS

1. *Amblyodon dealbatus* was found in the Russian Arctic in the single locality in Chukotka Peninsula (Afonina, 1989a).
2. The genus *Andreaea* is treated according to Murray (1987).
3. *Andreaea alpestris* is reported from Taimyr (Uboinaya River) by Kannukene (unpubl.).
4. *Arctoa andersonii* is reported from Taimyr by Kannukene (unpubl.).
5. The record of *Atrichum tenellum* from Novosibirskiye Islands by Stepanova (1986) seems doubtful.
6. *Brachythecium latifolium* is reported from Taimyr by Kannukene (unpubl.).
7. *Brachythecium oedipodium* is found in the Russian Arctic only in the Polar Ural (Czernyadjeva, 1994a).
8. *Brachythecium populeum* is reported from Koguev Island by Abramova & al. (1961). No specimens have been found in LE.
9. Some bryologists consider *Brachythecium udum* as a variety of *B. mildeanum*. The status of this taxon needs further studies.
10. For the status of *Breidleria pratensis* see Hedenaes (1992b).
11. *Bryoerythrophyllum alpigenum* was reported for Chukotka Peninsula by Mueller (1883). One of two specimens cited by Mueller in his work was reidentified by Abramova & Abramov (1980) as *B. recurvirostrum*.
12. *Bryoerythrophyllum ferruginascens* has been reported for Franz Josef Land (Guker Island) by Savicz (1936b). Afonina has found it also on Wrangel Island (det. Zander).
13. *Bryoerythrophyllum recurvirostrum* var. *brevifolium* was described by Lindberg & Arnell (as *Barbula rubella* var. *brevifolia*) from the outflow of Yenisey River. This is so far the only locality in the Russian Arctic.
14. *Bryoerythrophyllum rotundatum* was described by Lindberg & Arnell (1890) from the outflow of Yenisey River. This is so far the only locality in the Russian Arctic.
15. *Bryoerythrophyllum rubrum* is reported for Chukotka Peninsula by Podpera (1954) and Abramova & al. (1961). No specimens of this species have been found in LE.
16. *Bryum calcicola* was described by Arnell (1898) from Lower Yenisey River and later was reported from Lower Lena River (Kumakh-Surt) (Arnell, 1913).
17. *Bryum ehlei* described by Arnell (1913) from Lower Lena River and known so far only by type material.
18. Savicz-Lyubitskaya (1966) replace illegitimate name *Bryum papillosum* G. Roth by new name *Bryum ekstamii*. This species was reported by Savicz-Lyubitskaya and Smirnova (1970) from Novaya Zemlya. No specimens have been found in LE.
19. The single locality of *Bryum funckii* in the Russian Arctic is in Gydan Peninsula (Czernyadjeva, 1994b).
20. *Bryum microblastum*, *B. pootenianum* and *B. utriculatum* described by Mueller (1883) from Chukotka Peninsula are doubtful species (Abramova & Abramov, 1980).
21. *Bryum mirabile* was described by Mueller (1883) from Chukotka Peninsula. Abramova & Abramov (1980) synonymized it with *Bryum arcticum*. However the illustration of *B. mirabile* in "Handbook of mosses of Arctic of the USSR" (Abramova & al., 1961), based on Gorodkov's specimen from Wrangel Island, represents another species (Abramova & Abramov, 1980).
22. *Bryum obtusidens* was described by Arnell (1913) from Lower Lena River (Kumakh-Surt).
23. *Bryum salinum* is reported from the Polar Ural by Ruprecht (1856).
24. *Bryum serotinum* was described by Lindberg & Arnell (1890) from Lower Yenisey River. This is the only locality in the Russian Arctic.
25. *Bryum subneodamense* is good taxon on our opinion, clear distincts from *B. neodamense* and merits specific rank. Probably it has widespread distribution in the Russian Arctic especially in the high latitudes.
26. *Bryum taimyrense* was described by Brotherus & Bryhn (Brotherus, 1910) from Taimyr Peninsula. It was also reported by Stepanova (1986) in the Arctic Yakutia.
27. *Bryum turbinatum* is reported for the Russian Arctic only from the Polar Ural (Dyachenko, 1989b).
28. *Bryum zemliae* was described by Arnell (Jaederholm, 1901) from Novaya Zemlya. Corley & al. (1981) regard it as a synonym of *Bryum inclinatum*, however we retain it until further studies.
29. We disagree with the segregation of *Calliergon stramineum* into monotypic genus *Straminergon* (Hedenaes, 1993a).
30. Hedenaes (1990b) demonstrates the sufficient similarities of *Calliergonella lindbergii* (*Hypnum lindbergii*) and *C. cuspidata*, and places them in one genus.
31. *Campylium halleri* is reported from the Russian Arctic from the only one locality in Taimyr Peninsula (Blagodatskich (1973a).
32. The records of *Campylium hispidulum* from the Russian Arctic are doubtful. Probably they are based on misidentifications of *Campylium calcareum*.
33. The taxonomy of *Campylium longicuspis* was recently discussed by Hedenaes (1989a).
34. We disagree with Mogensen (1973) who considers *Cinclidium minutifolium* as a synonym of *C. latifolium*.
35. In the Russian Arctic *Dicranodontium denudatum* was found in a single locality in Chukotka (Afonina, 1995).
36. In delimitation of *Dicranum congestum* and *D. fuscescens* we follow Savicz-Lyubitskaya and Smirnova (1970).
37. *Dicranum muehlenbeckii* is known from the Russian Arctic on the literature data only. In boreal zone this species seems rather constant, but it is not so in Arctic. The arctic material is required further revision.
38. Numerous records *Dicranum scoparium* from the Russian Arctic seems doubtful. Our field observations in many regions reveal the absence of this species in all of them, except Chukotka, where it is extremely rare.
39. *Didymodon fallax* is reported from the Russian Arctic only from Yakutia (Egorova & al., 1991).
40. *Didymodon giganteus* is reported from Kumakh-Surt

- (KH) by Savicz-Lyubitskaya (1961).
41. *Didymodon maximus* was collected in Wrangel Island by Afonina (LE) and identified by Zander.
 42. In the Russian Arctic *Didymodon subandreaeoides* was found only in Chukotka (Afonina, LE).
 43. *Didymodon vinealis* is reported from the Russian Arctic only from Sasyllakh, Anabar-Olenek Region (Egorova & al., 1991).
 44. Hedenaes (1992a) includes *Drepanocladus brevifolius* and *D. lycopodioides* in *Pseudocalliergon*, but we prefer to follow Loeske (1907) and retain these two species in *Drepanocladus*.
 45. Records of *Drepanocladus lycopodioides* from the Russian Arctic are doubtful and probably belong to *D. brevifolius*.
 46. *Encalypta ciliata* is reported from Kanin-Pechora region by Ruprecht (1856).
 47. *Encalypta mutica* is found in the Russian Arctic only in Yamal Peninsula (Czernyadjeva, LE).
 48. *Eurhynchium hians* is reported for the outflow of Lena River by Arnell (1913).
 49. *Fissidens arcticus* is reported from the Russian Arctic only from Taimyr Peninsula by Kannukene (unpubl.).
 50. *Fissidens minutulus* is reported from Russian Arctic only in Sasyllakh, Anabar-Olenek Region (Stepanova, 1986).
 51. The records of *Fontinalis antipyretica* var. *gracilis* and *F. dalecarlica* from the Polar Ural need a confirmation. No specimens have been found in LE.
 52. *Gymnostomum aeruginosum* is reported from the Russian Arctic from Lower Lena River and Chukotka by Arnell (1913).
 53. The genus *Hamatocaulis* was described and discussed by Hedenaes (1989b).
 54. *Herzogiella turfacea* is reported from the Russian Arctic only from Arctic Yakutia (Stepanova, 1986).
 55. *Heterocladium dimorphum* is reported from the Russian Arctic only from Polar Ural (Abramova & al., 1961). No specimens have been found in LE.
 56. The distribution of *Heterocladium procurrans* in USSR is discussed by Abramova & Volkova (1972).
 57. *Hypnum imponens* is reported from the Russian Arctic only from Arctic Yakutia (Stepanova, 1986). These records seem doubtful.
 58. *Hypnum pallescens* is reported from the Russian Arctic only from Arctic Yakutia (Stepanova, 1986).
 59. *Kiaeria falcata* is reported from the Russian Arctic only from Polar Ural (Dyachenko, 1989b).
 60. *Leucodon sciurooides* is reported from the Russian Arctic only from Polar Ural (Abramova & al., 1961). No specimens have been found in LE.
 61. The taxonomy of *Loeskypnum badium* and *L. wickesii* have been discussed by Hedenaes (1993b).
 62. The distribution of *Lyellia aspera* in Russia is mapped by Afonina & Andreeva (1993); later this species was found also in Wrangel Island (Afonina, LE).
 63. *Mielichhoferia mielichhoferiana* is found in the Russian Arctic only in Chukotka Peninsula (Afonina, 1980, 1989a).
 64. Records of *Mnium stellare* from the Russian Arctic seems doubtful, probably all of them belong to *M. blyttii*.
 65. *Myuroclada rotundifolia* is a local endemic of the Lower Lena River (Arnell, 1913). Its systematic position was discussed by Abramova & Abramov (1968).
 66. *Oreas martiana* is found in the Russian Arctic only in on Chukotka Peninsula (Afonina, 1987).
 67. Specimens with *Orthotrichum obtusifolium*, *O. pallens*, *O. pellucidum* and *O. sordidum* were verified or identified by Lewinsky-Haapasaari.
 68. *Orthotrichum urnigerum* is reported from the Russian Arctic only from Chukotka Peninsula (Abramova & Abramov, 1980).
 69. The genus *Palustriella* is described and discussed by Ochyra (1989).
 70. *Palustriella commutata* is reported from the Polar Ural (Abramova & al., 1961), but no specimens have been found in LE; the record of this species from Chukotka (Ignatov, Afonina, 1992) is erroneous.
 71. *Palustriella decipiens* is reported from the Russian Arctic only from the Tiksi Bay, Arctic Yakutia (Egorova & al., 1991).
 72. *Plagiomnium confertidens* is reported from the Russian Arctic only from the Polar Ural (Abramova & al., 1961).
 73. Specimen reported as *Plagiopus oederiana* from Lower Lena River (Arnell, 1913) appears to be *Bartramia pomiformis*.
 74. The distribution of *Plagiothecium berggrenianum* is discussed by Ukrainskaya (1995).
 75. There are two specimens of *Plagiothecium undulatum* from Chukotka (coll. B. A. Tikhomirov and A. V. Gavriljuk, LE!). However mislabelling of these collection seems possible.
 76. *Platygyrium repens* is reported for the Polar Ural and Yamal Peninsula by Abramova & al. (1961). In LE there is only one so named collection, but *P. repens* is not found in the envelop.
 77. *Podperaea krylovii* has the only locality in the Russian Arctic in Chukotka (Afonina, 1972).
 78. The distribution of *Pohlia andrewsii* in Russia is mapped by Czernyadjeva & Ignatov (1991).
 79. The occurrence of *Pohlia annotina* in the Russian Arctic is doubtful. No one correctly identified arctic specimen have been found in LE.
 80. *Pohlia ludwigii* is reported from the Russian Arctic only from Novaya Zemlya (Savicz-Lyubitskaya, 1936). No specimens have been found in LE from this area.
 81. We disagree with synonymization of *Pohlia schimperi* with *Pohlia nutans*.
 82. *Pseudocrossidium revolutum* is reported in the Russian Arctic only from Lower Lena River (Egorova & al., 1991).
 83. *Pseudoleskea chilensis* is reported for Chukotka Peninsula by Afonina (1988b) as *Cratoneuron arcticum*. The latter species was synonymized with *P. chilensis* by Ochyra (1989). Kannukene (pers. comm.) reported this

- species from Taimyr and recently it was found also in Wrangel Island (Afonina, 1994a).
84. The taxonomy of *Pseudoleskeella* is discussed by Wilson & Norris (1989).
 85. *Pseudoleskeella rupestris* is an earlier name for *P. sibirica* (Hedenaes & Soederstroem, 1991). *P. sibirica* is reported from the Arctic Yakutia by Arnell (1913).
 86. *Pterigoneuron ovatum* is known in the Russian Arctic only in Wrangel Island, where it grows in steppe vegetation (Afonina, 1994).
 87. *Racomitrium aciculare* is reported from the European Arctic by Abramova & al. (1961). No specimens have not found in LE.
 88. *Racomitrium afoninae* was described from Chukotka Peninsula (Frisvoll, 1988a).
 89. The taxonomy of *Racomitrium canescens* and *R. heterostichum* -complexes is discussed by Frisvoll (1983, 1988b). We generally accept his conceptions. However the material of *R. canescens* so far is not revised for the whole territory and for most of regions we cite here this species without recognition of subspecies. In Chukotka both subspecies are not rare.
 90. *Racomitrium microcarpon* is represented in Chukotka Peninsula only by f. *afoninae* Frisvoll (1988b).
 91. *Racomitrium panschii* is reported from Lower Yenisey and Lower Lena Rivers by Frisvoll (1983).
 92. *Rhabdoweisia fugax* is reported from the Russian Arctic only from the Polar Ural (Abramova & al., 1961). No specimens have been found in LE.
 93. *Sanionia nivalis* was described only recently (Hedenaes, 1989c) and in the Russian Arctic revealed so far in one locality - Zhokhov Island, Nvosibirskie Islands (Afonina, LE).
 94. *Sanionia orthothecioides* is reported from Lower Yenisey River by Hedenaes (1989c) and is recently found also in Sibiryakov Island in Kara Sea (Kuvaev, MW!, MHA!).
 95. *Schistidium cryptocarpum* is recently found in Chukotka (Afonina & Ochyra, 1994).
 96. *Schistidium maritimum* is reported from the Russian Arctic only from Kanin-Pechora Region (Abramova & al., 1961).
 97. Many records of *Schistidium rivulare* from the Russian Arctic don't distinguish var. *rivulare* and var. *latifolium*, so their distribution is known too imperfectly.
 98. The taxonomy of *Scouleria* was revised by Churchill (1985) and we follow his broad concept of *S. aquatica*.
 99. *Seligeria diversifolia* is reported from the Russian Arctic only from Taimyr (Kannukene, pers. comm.).
 100. *Seligeria oelandica* is known in Russia only from Chukotka (Afonina, 1982).
 101. *Seligeria polaris* is reported from Franz Jozef Land by Alexandrova (1983). The specimen reported by Czernyadjeva (1992) was later reidentified.
 102. *Sphagnum arcticum* is recently found in Wrangel Island (Afonina, 1994a).
 103. The segregation of *Syntrichia* from *Tortula* and the inclusion of *Phascum* and *Desmatodon* in *Tortula* were suggested by Zander (1993).
 104. Brassard (1979) treats *Timmia bavarica* as a variety of *T. megapolitana* and *T. comata* as a variety of *T. norvegica*. We consider these species as distinct.
 105. *Tomentypnum falcifolium* is found as an admixture in the collection of Sphagnum from Wrangel Island by Goutier (Afonina, 1994a).
 106. *Tortula atheroides* (= *Phascum cuspidatum*) is found in Central Chukotka (middle course of Paljavaam River) in the steppe community (Afonina, LE).
 107. The systematic position of *Warnstorfia sarmentosa* was discussed by Hedenaes (1993a).
 108. The report of *Andreaea rothii* from the Polar Ural (Czernyadjeva, 1994a) is erroneous.
 109. *Anomodon viticulosus*, *Atrichum undulatum*, *A. tenellum* and *Dicranum polysetum* are reported from the Polar Ural (Abramova & al., 1961), but the specimens in LE which have been referred to Polar Ural was collected out of Arctic as it accepted here.
 110. *Barbula convoluta* and *B. unguiculata* were reported for Taimyr (Abramova & al., 1961), but their localities are out the Arctic as it accepted here.
 111. All arctic collections of *Encalypta streptocarpa* was reidentified by D.Horton as *E. procerata*.
 112. Record of *Funaria microstoma* from Chukotka Peninsula (Mueller, 1883; Abramova & al., 1961) is erroneous (Abramova & Abramov, 1980).
 113. The report of *Grimmia trichophylla* from Chukotka Peninsula (Afonina, 1989a) is erroneous.
 114. The record of *Heterocladium heteropterum* by Mueller (1883) for Chukotka Peninsula is erroneous (Abramova & Abramov, 1980).
 115. The report of *Mnium spinulosum* from Yamal (Czernyadjeva, 1994a) is erroneous.
 116. According to Zander (1977) *Molendoa tenuinervis* is a synonym of *Molendoa sendtneriana*.
 117. *Orthotrichum fastigiatum* is reported for Chukotka Peninsula by Abramova & Abramov (1980), but Lewinsky (1977) considers that these specimens belong to *O. sordidum*, the species widespread in Chukotka.
 118. All the specimens of *Plagiothecium piliferum* from the Russian Arctic were reidentified by Ukrainskaya (pers. com.).
 119. The reports of *Racomitrium heterostichum* from Chukotka (Afonina, 1986a; 1988a) were erroneous.
 120. *Sphagnum palustre* is recorded for Chukotka Peninsula by C. Mueller (1883), but Abramova & Abramov (1980) reidentified these specimens as *S. teres*.

ACKNOWLEDGEMENTS

The present studies is supported by the International Science Foundation, grant N° BI3-8812-0925 RGB000. We express our heartfelt gratitude to B. Murray, for her help in compiling the checklist and to D. Murray for the English corrections. Also we thank M. Ignatov for some suggestions on the manuscript.

LITERATURE CITED

Below we provide the complete and shortly annotated bibliography on mosses of the Russian Arctic. So the list of literature cited is reduced to omit numerous repetition and includes rather few taxonomical papers. For floristical publications please see the bibliography.

- ANDERSON, L. E., H. A. CRUM & W. R. BUCK. 1990. List of the mosses of North America North of Mexico. - *Bryologist* **93**(4): 448-499.
- BRASSARD, G. R. 1979. The moss genus *Timmia*. I. Introduction, and revision of *T. norvegica* and allied taxa. - *Lindbergia* **5**(1): 39-53.
- BROTHERUS, V. F. 1924-1925. Musci. - In: Engler, A. & K. Prantl (eds.) *Die Natuerlichen Pflanzenfamilien*, 2d ed. Leipzig, Engelmann. Bds. **10**, **11**.
- CHURCHILL, S. P. 1985. The systematics and biogeography of *Scouleria* Hook. (Musci: Scouleriaceae). *Lindbergia* **11**(1): 59-71.
- CORLEY, M. F. V., A. C. CRUNDWELL, R. DUELL, M. O. HILL & A. J. E. SMITH 1981. Mosses of Europe and the Azores: an annotated list of species, with synonyms from the recent literature. - *J. Bryol.* **11**: 609-689.
- CORLEY, M. F. V. & A. C. CRUNDWELL 1991. Additions and amendments to the mosses of Europe and the Azores. - *J. Bryol.* **16**: 337-356.
- DEGUCHI, H. 1978. A revision of the genera *Grimmia*, *Schistidium* and *Coscinodon* (Musci) of Japan. - *J. Sci. Hiroshima Univ., Ser. B., Div. 2 (Bot.)* **16**(2): 121-256.
- DIRKSE, G. M., H. M. H. van MELICK, & A. TOUW 1988. Checklist of Dutch bryophytes. - *Lindbergia* **14**: 167-175.
- GROENVALL, A. L. 1887. Nya Bidrag till Kaennedomen om de nordiska arterna af slaegtet *Orthotrichum*. *Malmo*, 12.
- HEDENAES, L. 1989a. *Amblystegium longicuspis* Lindb. & H. Arn., its status and taxonomic position. - *Lindbergia* **14**: 142-146.
- HEDENAES, L. 1989b. The genera *Scorpidium* and *Hamatocaulis*, gen. nov., in Northern Europe. - *Lindbergia* **15**: 8-36.
- HEDENAES, L. 1989c. The genus *Sanionia* (Musci) in Northwestern Europe, a taxonomic revision. - *Ann. Bot. Fennici* **26**: 399-419.
- HEDENAES, L. 1992a. The genus *Pseudocalliergon* in northern Europe. - *Lindbergia* **16**: 80-99.
- HEDENAES, L. 1992b. Taxonomic and nomenclatural notes on the genera *Calliergonella* and *Breidleria*. - *Lindbergia* **16**: 161-168.
- HEDENAES, L. 1993a. A generic revision of the *Warnstorfia-Calliergon* group. - *J. Bryol.* **17**: 447-479.
- HEDENAES, L. 1993b. A subfossil occurrence of *Loeskyponum wickesii* in northern Sweden. - *Lindbergia* **18**: 131-134.
- HEDENAES, L. & L. SOEDERSTROEM 1991. *Leskea rupes-tris*, an older name for *Pseudoleskeella sibirica*. - *Lindbergia* **17**: 64-66.
- JAEDERHOLM, C. 1901. Beitrage zur kenntnis der Laubmoos flora Novaja Zemljas. - *Oefvers. Kongl. Vet.-Akad. Foerh.* **7**: 515-524.
- LEWINSKY, J. 1977. The family *Orthotrichaceae* in Greenland, a taxonomic revision. - *Lindbergia* **4**: 57-103.
- LOESKE, L. 1907. *Drepanocladus*, eine biologische Mischgattung. - *Hedwigia* **46**: 300-321.
- MOGENSEN, G. S. 1973. A revision of the moss genus *Cinclidium* Sw. (Mniaceae Mitt.). - *Lindbergia* **2**: 49-80.
- MURREY, B. M. 1987. *Andreaeobryaceae - Tetraphidaceae*. - In: *Mogensen, G. (ed.) Illustrated Moss Flora of Arctic North America and Greenland*. **3**. *Odense*: 1-36.
- NYHOLM, E. 1965. *Illustrated Moss Flora of Fennoscandia*. II. Musci. *Stockholm*: 1-647.
- OCHYRA, R. 1989. *Animadversions on the moss genus Cratoneuron* (Sull.) Spruce. - *J. Hattori Bot. Lab.* **67**: 203-242.
- PODPERA, J. 1954. *Conspectus muscorum europaeorum*. Praha. 1-697.
- ROTH, G. 1904. *Die Europaischen Laubmoose*. I. - Leipzig. 1-598.
- SANIO, C. 1885. Beschreibung der Harpidien welche vornehmlich von Dr. Arnell waehrend der schwedischen Expedition nach Sibirien im Jahre 1876 gesammelt wurden. - *Bih. K. Svensk. Vet. Ak. Handl.* **10**(1): 1-61.
- [SAVICZ-LYUBITSKAYA, L. I.] САВИЧ-ЛЮБИЦКАЯ, Л. И. 1966. Об изменении названий у некоторых мхов. - [The change of names for some mosses] *Новостям сис. низу. расм. [Novosti Sist. Nizch. Rast.]* (1966): 330-332.
- TOUW, A. & H. J. KNOL 1978. A note on Hedwig's plants of *Hypnum praelongum* and *H. hians*. - *Lindbergia* **4**: 197-198.
- WILSON, P. & D. H. NORRIS 1989. *Pseudoleskeella* in North America and Europe. - *Bryologist* **92**: 387-396.
- [YURTSEV, B. A., A. I. TOLMATSCHEV & O. V. REBRISTAYA] ЮРЦЕВ, Б. А., А. И. ТОЛМАЧЕВ и О. В. РЕБРИСТАЯ 1978. Флористическое ограничение и разделение Арктики - [The floristic delimitation and subdivision of the Arctic] *В кн: Арктическая флористическая область [In: The Arctic Floristic Region] Л., Наука [Leningrad: Nauka]* 9-104.
- ZANDER R. H. 1977. The tribe *Pleuroweisieae* (Pottiaceae, Musci) in Middle America. - *Bryologist* **80**: 233-269.
- ZANDER R. H. 1978. New combinations in *Didymodon* (Musci) and a key to the taxa in North America north of Mexico. - *Phytologia* **41**(1): 11-32.
- ZANDER R. H. 1993. Genera of the Pottiaceae: mosses of harsh environments. - *Bulletin of the Buffalo society of natural sciences* **32**: 1-378.

BIBLIOGRAPHY ON MOSSES OF THE RUSSIAN ARCTIC

The following list includes 215 publications on mosses of the Russian Arctic. Most of them are the regional floristic papers (floras, conspects, annotated lists, additions to floras, data on distribution of rare and interesting species). Some papers concern taxonomy, ecology or geography of some species. Also in the bibliography are included geobotanical publications, particularly rich in bryophyte records, in releves or in descriptions of types of vegetation. Geobotanical papers, which mention only few widespread mosses and add a little information of species distribution are usually not included.

- [ABRAMOV, I. I.] АБРАМОВ, И. И. 1963. Мхи Новосибирских островов. - [Mosses of Novosibirskie Islands] *Тр. Арктического и Антарктического науч.-иссл. ин-та [Trudy Arkticheskogo i Antarkticheskogo Nauchno-Issledovatel'skogo Inst.]* **224**: 206-221. [81 species are reported].
- [ABRAMOV, I. I.] АБРАМОВ, И. И. 1969. Проблема эндемизма у листостебельных мхов. - [The endemism in the mosses] *Комаровские чтения Ботанического института АН СССР. [Komarovskiyе chteniya Botanicheskogo Instituta Akad. Nauk SSSR]* **22**: 1-55. [Results of the revision of moss collection from Chukotka Peninsula determined earlier by C. Mueller].
- [ABRAMOV, I. I. & A. L. АБРАМОВА] АБРАМОВ, И. И., А. Л. АБРАМОВА 1992. К бриофлоре острова Беннета (Новосибирские острова). - [On the bryoflora of Bennet Island (Novosibirskie Islands)] *Новости сист. низш. раст. [Novosti Sist. Nizsh. Rast.]* **28**: 134-140. [49 mosses are reported].
- [ABRAMOV, I. I., A. L. АБРАМОВА, О. М. АФОНИНА & L. S. ВЛАГОДАТСКИХ] АБРАМОВ, И. И., А. Л. АБРАМОВА, О. М. АФОНИНА, Л. С. ВЛАГОДАТСКИХ 1975. Арктическая флора мхов и ее особенности. - [Arctic moss flora and its peculiarities] *Новости сист. низш. раст. [Novosti Sist. Nizsh. Rast.]* **12**: 273-283.
- [ABRAMOV, I. I. & L. A. ВОЛКОВА] АБРАМОВ, И. И., Л. А. ВОЛКОВА 1984. К бриофлоре севера СССР (по сборам Ф.И.Рупрехта). - [On the bryoflora of the North of the USSR (on the basis of F. I. Ruprecht's collections)] *Новости сист. низш. раст. [Novosti Sist. Nizsh. Rast.]* **21**: 184-188. [92 species are reported from Kolguev and Kanin Islands, Malozemel'skaya tundra and Archangel'sk Province].
- [АБРАМОВА, А. Л.] АБРАМОВА, А. Л. 1956. Мхи северо-востока Азии. - [The bryophytes of the North-East Asia] *Тр. бот. ин-та АН СССР, сер. 2. Споровые растения [Trudy Bot. Inst. Akad. Nauk SSSR, ser. 2. Sporovye Rasteniya]* **10**: 490-511. [66 species from East Chukotka and Anadyr River Basin].
- [АБРАМОВА, А. Л. & I. I. АБРАМОВ] АБРАМОВА, А. Л., И. И. АБРАМОВ 1966. Редкие виды мхов Сибири и Дальнего Востока. - [Rare bryophytes of the Siberia and the Far East] *Новости сист. низш. раст. [Novosti Sist. Nizsh. Rast.]* **3**: 302-315. [*Trichostomum cuspidatissimum* Card. et Ther. is reported for Bolshoi Lyachovskii Island, New Siberian Islands].
- [АБРАМОВА, А. Л. & I. I. АБРАМОВ] АБРАМОВА, А. Л., И. И. АБРАМОВ 1968. О систематическом положении *Myrinia rotundifolia* (Arn.)Broth. - [Taxonomic position of *Myrinia rotundifolia* (Arn.) Broth.] *Новости сист. низш. раст. [Novosti Sist. Nizsh. Rast.]* **5**: 293-298. [*Myrinia rotundifolia* (Arnell) Broth., or *Helicodontium pulvinatum* Arnell described from Lena River mouth is transferred to *Myuroclada*].
- [АБРАМОВА, А. Л. & I. I. АБРАМОВ] АБРАМОВА, А. Л., И. И. АБРАМОВ 1978. Значение ареологических исследований в систематике мхов. - [The importance of chorological investigations for moss taxonomy] *Новости сист. низш. раст. [Novosti Sist. Nizsh. Rast.]* **15**: 189-194. [Discussion on *Myuroclada rotundifolia*].
- [АБРАМОВА, А. Л. & I. I. АБРАМОВ] АБРАМОВА, А. Л., И. И. АБРАМОВ 1980. Материалы к изучению бриофлоры Чукотки. - [Contributions to the study of the bryoflora of Chukotka] *Новости сист. низш. раст. [Novosti Sist. Nizsh. Rast.]* **17**: 179-200. [The results of the revision of collection of mosses from Chukotka Peninsula determined earlier by C. Mueller].
- [АБРАМОВА, А. Л., О. М. АФОНИНА & L. S. ВЛАГОДАТСКИХ] АБРАМОВА, А. Л., О. М. АФОНИНА, Л. С. ВЛАГОДАТСКИХ 1985. *Oligotrichum falcatum* Steere в СССР. - [Oligotrichum falcatum Steere in the USSR] *Новости сист. низш. раст. [Novosti Sist. Nizsh. Rast.]* **22**: 210-214. [The distribution of *Oligotrichum falcatum* in the USSR].
- [АБРАМОВА, А. Л., L. S. ВЛАГОДАТСКИХ & L. A. ЧЕРЕПАНОВА] АБРАМОВА, А. Л., Л. С. ВЛАГОДАТСКИХ, Л. А. ЧЕРЕПАНОВА 1973. Обзор рода *Pterygoneurum* Jur. (Musci) в СССР. - [The genus *Pterygoneurum* Jur. (Musci) in the USSR] *Новости сист. низш. раст. [Novosti Sist. Nizsh. Rast.]* **10**: 305-316. [In the USSR only *P. lamellatum* occurs in Arctic (Taimyr Peninsula); the possible identity of *P. lamellatum* and *P. arcticum* is discussed].
- [АБРАМОВА, А. Л., К. И. ЛАДЫЖЕНСКАЯ & L. I. SAVICZ-LYUBITSKAYA] АБРАМОВА, А. Л., К. И. ЛАДЫЖЕНСКАЯ, Л. И. САВИЧ-ЛЮБИЦКАЯ 1954. Андреевые и бриевые (тетрафисовые, политриховые, буксбаумиевые, пистостеговые) мхи. - [Andreales and Bryales (Tetraphidales, Polytrichales, Vuxbaumiales, Schistostegales)] *В кн.: Флора споровых растений СССР. Т. 3. Листостебельные мхи. 2. (ред. В. П. Савич) М.-Л., Наука [In: Savicz, V. P. (ed.) Flora sporovykh rastenii SSSR. T. 3. Listostebel'nye mkhi (2). Moscow-Leningrad, Nauka]: 1-331.* [Taxonomy, keys, ecology, distribution of mosses in the USSR].
- [АБРАМОВА, А. Л., L. I. SAVICZ-LYUBITSKAYA & Z. N. SMIRNOVA] АБРАМОВА, А. Л., Л. И. САВИЧ-ЛЮБИЦКАЯ, З. Н. СМИРНОВА 1961. Определитель листостебельных мхов Арктики СССР. - [Handbook of mosses of Arctic of the USSR] *М.-Л., Изд. АН СССР [Moscow-Leningrad, Isd. Akad. Nauk SSSR]: 1-716.* [Descriptions and keys for 510 species].

- [ABRAMOVA, A. L. & N. A. STEPANOVA] АБРАМОВА, А. Л., Н. А. СТЕПАНОВА 1986. К флоре мхов нижнего течения р. Колымы. - [On the moss flora of the Lower Kolyma River] *Новости сист. низш. раст. [Novosti Sist. Nizsh. Rast.]* **23**: 208-214. [47 species are reported].
- [ABRAMOVA, A. L. & L. A. VOLKOVA] АБРАМОВА, А. Л., Л. А. ВОЛКОВА 1972. Виды *Heterocladium* B.S.G. (Thuidiaceae) во флоре мхов СССР. - [Species of *Heterocladium* B.S.G. (Thuidiaceae) in the moss flora of the U.S.S.R.] *Бот. журн. [Bot. Zhurn.]* **57**(8): 902-915. [3 species of *Heterocladium* occur in the Russian Arctic].
- [AFONINA, O. M.] АФОНИНА, О. М. 1972. Новые и редкие виды мхов для Чукотского полуострова. - [New and rare bryophytes from Chukotka Peninsula] *Новости сист. низш. раст. [Novosti Sist. Nizch. Rast.]* **9**: 364-371. [38 species are reported].
- [AFONINA, O. M.] АФОНИНА, О. М. 1973. Новые виды мхов для Чукотского полуострова. - [New mosses from Chukotka Peninsula] *Новости сист. низш. раст. [Novosti Sist. Nizsh. Rast.]* **10**: 317-324. [59 species are reported].
- [AFONINA, O. M.] АФОНИНА, О. М. 1974. Характеристика некоторых конкретных бриофлор Чукотского полуострова. - [The characteristic of some concrete bryofloras of the Chukotka Peninsula] *Бот. журн. [Bot. Zhurn.]* **59**(2): 192-205. [A list of mosses for 6 local bryofloras includes 151 species].
- [AFONINA, O. M.] АФОНИНА, О. М. 1976. Материалы к бриофлоре Чукотского полуострова. - [On the moss flora of Chukotka Peninsula] *В кн.: Флора и растительность Магаданской области (ред. Хохряков, А. П.) Владивосток, АН СССР, ИПБС [In: Khokhryakov, A. P. (ed.) Flora i rastitel'nost' Magadanskoi oblasti. Vladivostok, Akad. nauk SSSR, Inst. Biol. Probl. Severa]: 64-108.* [A list of 236 species].
- [AFONINA, O. M.] АФОНИНА, О. М. 1978. Флора листостебельных мхов. - [The moss flora] *В кн.: Ары-Мас. Природные условия, флора и растительность (ред. Норин, Б. Н.) Ленинград, Наука [In: Norin, B. N. (ed.) Ary-Mas. Prirodnye usloviya, flora i rastitel'nost'. Leningrad, Nauka]: 87-97.* [Annotated list of 140 species].
- [AFONINA, O. M.] АФОНИНА, О. М. 1980. Дополнения к флоре листостебельных мхов Чукотского полуострова. 1. - [Additions to the moss flora of Chukotka Peninsula. 1] *Новости сист. низш. раст. [Novosti Sist. Nizch. Rast.]* **17**: 241-244. [29 species are reported, 14 - new for the area].
- [AFONINA, O. M.] АФОНИНА, О. М. 1982. Дополнения к флоре мхов Чукотского полуострова. 2. - [Additions to the moss flora of Chukotka Peninsula. 2] *Новости сист. низш. раст. [Novosti Sist. Nizch. Rast.]* **19**: 187-190. [17 species are reported, 10 - new for Chukotka Peninsula; *Seligeria oelandica* C.Jens. et Medel and *Funaria polaris* Bryhn - new for the USSR].
- [AFONINA, O. M.] АФОНИНА, О. М. 1983. Дополнения к флоре мхов Чукотского полуострова. 3. - [Additions to the moss flora of Chukotka Peninsula. 3] *Новости сист. низш. раст. [Novosti Sist. Nizsh. Rast.]* **20**: 180-182. [New data on 22 species].
- [AFONINA, O. M.] АФОНИНА, О. М. 1985. О видах рода *Schistidium* Brid. на Чукотском полуострове. - [On species of genus *Schistidium* Brid. from Chukotka Peninsula] *Новости сист. низш. раст. [Novosti Sist. Nizsh. Rast.]* **22**: 214-223. [Data on distribution of 6 species and 1 subspecies of *Schistidium*].
- [AFONINA, O. M.] АФОНИНА, О. М. 1986а. Дополнения к флоре мхов Чукотского полуострова. 4. - [Additions to the moss flora of Chukotka Peninsula. 4] *Новости сист. низш. раст. [Novosti Sist. Nizch. Rast.]* **23**: 222-228. [18 species are reported].
- [AFONINA, O. M.] АФОНИНА, О. М. 1986b. Листостебельные мхи низовьев р. Индигирки. - [Mosses of the lower course of Indigirka River] *Новости сист. низш. раст. [Novosti Sist. Nizsh. Rast.]* **23**: 215-222. [A list of 109 species].
- [AFONINA, O. M.] АФОНИНА, О. М. 1987. Дополнения к флоре мхов Чукотского полуострова. 5. - [Additions to the moss flora of Chukotka Peninsula. 5] *Новости сист. низш. раст. [Novosti Sist. Nizch. Rast.]* **24**: 189-192. [15 species, mostly new for Chukotka Peninsula].
- [AFONINA, O. M.] АФОНИНА, О. М. 1988а. Листостебельные мхи Чукотского полуострова. Сем. Sphagnaceae-Splachnaceae. Ч. 1. - [Mosses of Chukotka Peninsula. Sphagnaceae-Splachnaceae. 1] *Магадан [Magadan]: 1-42.* [Annotated list of 167 species].
- [AFONINA, O. M.] АФОНИНА, О. М. 1988b. Листостебельные мхи Чукотского полуострова. Сем. Врущеае-Нурпачеае. Ч. 2. - [Mosses of Chukotka Peninsula. Врущеае-Нурпачеае. 2] *Магадан [Magadan]: 1-47.* [Annotated list of 192 species].
- [AFONINA, O. M.] АФОНИНА, О. М. 1989а. Список листостебельных мхов Чукотского полуострова. - [A list of mosses of Chukotka Peninsula] *В кн.: Проблемы бриологии в СССР (ред. И. И. Абрамов) Л., Наука [In: Abramov, I. I. (ed.) Problemy briologii v SSSR. Leningrad, Nauka]: 5-29.* [List of 361 species, with collecting localities].
- [AFONINA, O. M.] АФОНИНА, О. М. 1989b. Дополнения к флоре листостебельных мхов острова Врангеля. - [Additions to the moss flora of Wrangel Island] *В кн.: Водоросли, лишайники, грибы и мохообразные в заповедниках РСФСР (ред. Мельник, В. А.) М., ЦНИЛ Главохоты РСФСР [In: Melnik, V. A. (ed.) Vodorosli, Lishainiki, Griby i Mokhoobraznye v Zapovednikakh RSFSR. Moskva, CNIL Glavokhoty RSFSR]: 114-118.* [Annotated list of 57 species].
- AFONINA, O. M. 1989c. The moss flora of the Chukotka Peninsula and its main features. - *Proceedings of the Sixth Meeting of the Central and East European Bryological Working Group (CEBWG). Lublice, Czechoslovakia, 12th through 16th September, 1988. Pruehonice: Botanical Inst. of the Czechoslovak Academy of Sciences: 21-30.* [Discussion on peculiarities of moss flora of 360 species; maps of rare and interesting species].
- [AFONINA, O. M.] АФОНИНА, О. М. 1990. К флоре листостебельных мхов бассейна р. Анадырь. - [On the moss flora of Anadyr River basin] *Новости сист. низш. раст. [Novosti Sist. Nizsh. Rast.]* **27**: 126-128. [12 species are reported].

- [AFONINA, O. M.] АФОНИНА, О.М. 1994а. Флора окрестностей бухты Сомнительной: мохообразные. - [Flora of the vicinities of Somnitel'naya Bay: bryophytes] В кн.: *Арктические тундры острова Врангеля (материалы ботанического полустационара "Бухта Сомнительная" 1984-1988 гг.)* (ред. Юрцев, Б. А.) СПб., Наука [In: Yurtsev, B. A. (ed.) *Arkticheskiye tundry ostrova Vrangelya (materialy botanicheskogo polustatsionara "Bukhta Somnitel'naya" 1984-1988 gg.)*. St.-Petersburg, Nauka]: 66-89. [173 species are reported].
- [AFONINA, O. M.] АФОНИНА, О. М. 1994b. Заметки о мхах Чукотки. 1. Виды рода *Pohlia* (Bryaceae) с выводковыми почками. - [Notes on mosses of Chukotka. 1. Propaguliferous species of the genus *Pohlia* (Bryaceae)] *Бот. журн.* [Bot. Zhurn.] **79**(2): 102-106. [The information about distribution of 7 species of propaguliferous *Pohlia* in Chukotka].
- [AFONINA, O. M.] АФОНИНА, О. М. 1995. Интересные находки листостебельных мхов на Чукотке. - [Findings of interesting mosses in Chukotka] *Новости сист. низш. раст.* [Novosti Sist. Nizsh. Rast.] **30**: 91-95. [15 rare species are reported, some are new for Chukotka].
- [AFONINA, O.M. & E.N. ANDREEVA] АФОНИНА, О.М., Е.Н. АНДРЕЕВА 1993. О нахождении спорогония мха *Lyellia aspera* (Hag. et C.Jens) Frye. - [About finding of the sporogonium of *Lyellia aspera* (Hag. et C.Jens) Frye] *Новости сист. низш. раст.* [Novosti Sist. Nizsh. Rast.] **29**: 132-138. [The first description of sporophyte of *Lyellia aspera* and the map of its distribution in the USSR].
- [AFONINA, O. M. & I. I. MAKAROVA] АФОНИНА, О.М., И. И. МАКАРОВА 1981. Парциальная флора окружения горячих ключей: мхи и лишайники. - [Partial flora of the vicinities of the hot springs: bryophytes and lichens] В кн.: *Экосистемы термальных источников Чукотского полуострова* (ред. Юрцев, Б. А.) Ленинград, Наука [In: Yurtsev, B. A. (ed.) *Ekosistemy Termal'nykh Istochnikov Chukotskogo Poluostrova*. Leningrad, Nauka]: 78-93. [The list of 75 species].
- [AFONINA, O. M. & R. OCHYRA] АФОНИНА, О.М., Р.ОХЫРА 1994. *Schistidium cryptocarum* (Musci, Grimmiaceae) - новый вид для Евразии. - [*Schistidium cryptocarum* (Musci, Grimmiaceae) - a species new to Eurasia] *Бот. журн.* [Botan. Zhurn.] **79**(10): 128-133.
- [AFONINA, O. M. & N. A. SEKRETAREVA] АФОНИНА, О. М., Н. А. СЕКРЕТАРЕВА 1994. Мхи ивовых кустарниковых и тундровых сообществ верхнего течения реки Неизвестной (остров Врангеля). - [The mosses of the willow shrubs and tundra communities in the Upper Neizvestnaya River, Wrangel Island] *Бот. журн.* [Botan. Zhurn.] **79**(7): 43-52. [107 species are reported].
- [ALEXANDROVA, V. D.] АЛЕКСАНДРОВА, В. Д. 1946. Растительный покров о. Междущарского (Новая Земля). - [Vegetative cover of the Mezhdusharskii Island (Novaya Zemlya)] *Проблемы Арктики (Ленинград)* [Problemy Arctiki (Leningrad)] **5**: 50-82. [30 species are reported].
- [ALEXANDROVA, V. D.] АЛЕКСАНДРОВА, В. Д. 1956. Растительность южного острова Новой Земли между 70° 56' и 72° 12' с. ш. - [The vegetation of the southern island of Novaya Zemlya between 70° 56' and 72° 12' N] В кн.: *Растительность Крайнего Севера СССР и ее освоение* (ред. Тихомиров, Б. А.) М.-Л., Изд-во АН СССР [In: Tikhomirov, B. A. (ed.) *Rastitel'nost' Krajnego Severa SSSR i ee Osvoenie*. Moskva-Leningrad, Akad. Nauk SSSR] **2**: 187-306. [Some widespread mosses are reported].
- [ALEXANDROVA, V. D.] АЛЕКСАНДРОВА, В. Д. 1963. Очерк флоры и растительности о. Большого Ляховского. - [Flora and vegetation of the Bol'shoi Lyakhovskii island] В кн.: *Новосибирские острова* (ред. Рутилевский, Г. Л., Р. К. Сиско). Л., Морской транспорт [In: Rutilevskiy, G. L. & R. K. Sisko (eds.) *Novosibirskie ostrova*. Leningrad, Morskoy transport]: 6-36. [Some widespread species of mosses are reported].
- [ALEXANDROVA, V. D.] АЛЕКСАНДРОВА, В. Д. 1971. Опыт анализа структуры растительного покрова на границе фитоценозов пятнистой и бугорковой тундры в Западном Таймыре. - [Analysis of vegetation cover at the boundary of spot-medallion and hammocky tundra in Western Taimyr] В кн.: *Биогеоценозы Таймырской тундры и их продуктивность* (ред. Тихомиров, Б. А.) Л., Наука [In: Tikhomirov, B. A. (ed.) *Biogeocenosis Taimyrskoi tundry i ich produktivnost*. Leningrad] **1**: 185-197. [Some widespread species of mosses are reported].
- [ALEXANDROVA, V.D.] АЛЕКСАНДРОВА, В.Д. 1983. Растительность пролярных пустынь СССР. - [The vegetation of polar deserts of the USSR] Л., Наука. [Leningrad, Nauka] 1-143. [40 species from Frantza Josef Land, 10 from Severnaya Zemlya and 7 from Czelyuskin Cape].
- [ANDREEV, M. P., O. M. AFONINA & A. D. POTEKIN] АНДРЕЕВ, М. П., О. М. АФОНИНА, А. Д. ПОТЕКИН 1993. Мохообразные и лишайники островов Комсомолец и Большевик (архипелаг Северная Земля). - [Bryophytes and lichens of the Komsomolets and Bolshevik islands (The Severnaya Zemlya Archipelago)] *Бот. журн.* [Bot. Zhurn.] **78**(2): 69-79. [62 species new for Severnaya Zemlya].
- [ANDREEVA, E. N.] АНДРЕЕВА, Е. Н. 1981. О некоторых основных типах местообитаний мохообразных в южных гипоарктических тундрах Ямала. - [On some main types of habitats of bryophytes in southern hyperarctic tundras of Jamal] В кн.: *Брио-лихенологические исследования высокогорных районов и Севера СССР* (ред. Шляков, Р. Н.) Анапты, ПАБС [In: Schljakov, R. N. (ed.) *Briolichenologicheskie issledovaniya vysokogornyyh raionov Severa SSSR*. Apatity, Polarno-Alp. Bot. Sad]: 18-19. [Some mosses are reported for main types of habitats].
- [ANDREJEV, V. N.] АНДРЕЕВ, В. Н. 1931. Растительность тундры северного Канина. - [The vegetation of tundra of the Kanin Peninsula] В кн.: *Андреев, В. Н., А. А. Дедов, Т. В. Самбук. Оленьи пастбища Северного края. Архангельск, Севкрайгосторг* [In: Andrejev, V. N., A. A. Dedov., Th. V. Sambuk. *Olen'i Pastbishcha Severnogo Kraja*. Archangel'sk, Sevkraygostorg]: 15-85. [Some widespread species of mosses are reported].

- [ANDREJEV, V. N.] АНДРЕЕВ, В. Н. 1932. Типы тундр запада Большой Земли. - [Tundra types of the western Bol'shaya Zemlya] *Тр. бот. Музея АН СССР. Вып. 25* [Trudy Botanicheskogo Muzeya AN SSSR. Iss. 25]: 121-268. [Some mosses in relevés].
- [ANDREJEV, V. N., K. N. IGOSHINA & A. J. LESKOV] АНДРЕЕВ, В. Н., К. Н. ИГНОШИНА, А. И. ЛЕСКОВ 1935. Оленьи пастбища и растительный покров Полярного Приуралья. - [Reindeer range and vegetative cover of Polar Ural district] *Советское оленеводство* [Sovetskoe olenevodstvo] **5**: 171-406. [25 species of widespread mosses are reported].
- [ANDREJEV, V. N. & V. I. PERFILJEVA] АНДРЕЕВ, В. Н., В. И. ПЕРФИЛЬЕВА 1980. Растительность Нижнеколымской тундры. - [The vegetation of tundra of Lower Kolyma] *В кн.: Растительность и почвы субарктической тундры (ред. В. Н. Андреев) Новосибирск, Наука* [In: Andreev, V. N. (ed.) *Rastitel'nost' i pochvy subarkticheskoi tundry. Novosibirsk, Nauka*]: 5-43. [Widespread species of mosses are reported].
- ARNELL, H. W. 1898. Musci novi. - *Rev. bryol.* **25**: 1-9.
- ARNELL, H. W. 1913. Zur Moosflora des Lena-Tales. - *Arkiv. Bot.* **13**(2): 1-94. [The results of the treatment of Nilsson Ehle's moss collection from the Lower Lena River].
- ARNELL, H. W. 1917. Die Moose der Vega Expedition. - *Ark. Bot.* **15**(5): 1-111. [The results of examination of bryophyte's collection of F. R. Kjellman from the arctic coast of the Siberia].
- [AVRAMCHIK, M. N.] АВРАМЧИК, М. Н. 1969. К подзональной характеристике растительного покрова тундры, лесотундры и тайги Западно-Сибирской низменности. - [On the subzonal characteristic of the vegetational cover of tundra, forest-tundra and taiga in the West-Siberian Plain] *Бот. журн.* [Botan. Zhurn.] **54**(3): 410-420. [Some moss species are reported as characteristic for different types of vegetation].
- [BLAGODATSKICH, L. S.] БЛАГОДАТСКИХ, Л. С. 1972. К бриофлоре Западного Таймыра. - [On bryoflora of the West Taimyr] *Новости сист. низш. раст.* [Novosti Sist. Nizsh. Rast.] **9**: 358-364. [28 species are reported].
- [BLAGODATSKICH, L. S.] БЛАГОДАТСКИХ, Л. С. 1973а. Новые и редкие виды мхов для Таймырского полуострова. - [New and rare bryophytes for Taimyr Peninsula] *Новости сист. низш. раст.* [Novosti Sist. Nizch. Rast.] **10**: 325-332. [40 mosses are reported].
- [BLAGODATSKICH, L. S.] БЛАГОДАТСКИХ, Л. С. 1973б. Листостебельные мхи района Таймырского стационара (Западный Таймыр). - [The mosses of the vicinities of the Taimyr Biological Station (Western Taimyr)] *В кн.: Биогеоценозы Таймырской тундры и их продуктивность (ред. Тихомиров, Б. А.) Л., Наука* [In: Tikhomirov, B. A. (ed.) *Biogeocenozy Taimyrskoi tundry i ich produktivnost. Leningrad*] **2**: 107-119. [A list of 162 mosses].
- [BLAGODATSKICH, L. S.] БЛАГОДАТСКИХ, Л. С. 1978. Флористические и эколого-ценотические особенности Таймырского стационара. - [Floristical and ecological peculiarities of bryophytes in the ecosystems in the vicinity of the Taimyr Biological Station] *Бот. журн.* [Bot. Zhurn.] **63**(9): 1274-1284. [175 species of mosses are reported].
- [BLAGODATSKICH, L. S., A. L. ZHUKOVA & N. V. MATVEEVA] БЛАГОДАТСКИХ, Л. С., А. Л. ЖУКОВА, Н. В. МАТВЕЕВА 1979. К флоре листостебельных и печеночных мхов окрестностей бухты Мариин Прончищевой. - [On the bryoflora of the vicinities of Mariya Pronchischeva Bay] *В кн.: Арктические тундры и полярные пустыни Таймыра (ред. Александрова, В. Д., Н. В. Матвеева) Л., Наука* [In: Aleksandrova, V. D. & N. V. Matveeva (eds.) *Arkticheskie Tundry i Polyarnye Pustyni Taimyra. Leningrad, Nauka*]: 133-139. [68 moss species and 46 hepatics are reported].
- [BLAGODATSKICH, L. S., A. L. ZHUKOVA & N. V. MATVEEVA] БЛАГОДАТСКИХ, Л. С., А. Л. ЖУКОВА, Н. В. МАТВЕЕВА 1979. Листостебельные и печеночные мхи мыса Челюскин. - [Mosses and hepatics of Chelyuskin Cape] *В кн.: Арктические тундры и полярные пустыни Таймыра (ред. Александрова, В. Д., Н. В. Матвеева) Л., Наука* [In: Aleksandrova, V. D. & N. V. Matveeva (eds.) *Arkticheskie Tundry i Polyarnye Pustyni Taimyra. Leningrad, Nauka*]: 54-60. [74 moss species are reported].
- BLYTT, A. 1872. Bidrag til Kundskaaben om Vegetationen paa Nowaja Semlja, Waigatscheen og ved Jugorstrædet. Efter Samlinger hjembragte fra den Rosenthalske Expedition i 1871 ved Hr. Student Aagaard). - *Saerskilt aftrykt af Vidensk.-Selsk. Forhandling: 1-13*. [24 mosses are reported].
- [BOCH, M. S.] БОЧ, М. С. 1974. Болота тундровой зоны Сибири. - [Classification of peatlands in the Siberian tundras] *В кн.: Типы болот СССР и принципы их классификации (ред. Абрамова, Т. Г. и др.) Л., Наука* [In: Abramova, T. G. & al. (eds.) *Типы болот СССР и printsypy ikh klassifikatsii. Leningrad, Nauka*]: 146-154. [The most characteristic species for peatlands types are reported].
- [BOCH, M. S. & V. G. TSARYOVA] БОЧ, М. С., В. Г. ЦАРЕВА 1974. К флоре низовьев р. Индигирки: в пределах тундровой зоны. - [On the flora of the Lower Indigirka River (within the tundra zone)] *Бот. журн.* [Bot. Zhurn.] **59**(6): 839-849. [A list of 49 species].
- [BOCH, M. S., T. V. GERASIMENKO & Ju. S. TOLCHENNIKOV] БОЧ, М. С., Т. В. ГЕРАСИМЕНКО, Ю. С. ТОЛЧЕЛЬНИКОВ 1971. Болота Ямала. - [Mires of Jamal Peninsula] *Бот. журн.* [Bot. Zhurn.] **56**(10): 1421-1435. [40 widespread species are reported].
- [BOGDANOWSKAYA-GUINENEUF, I. D.] БОГДАНОВСКАЯ-ГИЕНЭФ, И. Д. 1938. Природные условия и оленьи пастбища о. Колгуева. - [Natural conditions and reindeer pastures on Kolguev Island] *Тр. науч.-исслед. ин-та полярн. землед. животнов. промысл. хоз., сер. Оленеводство* [Trudy Nauchno-issledovatel'skogo instituta polyarnogo zemledeliya, zhivotnovodstva i promyslovogo khozyaistva, ser. Olenevodstvo] **2**: 7-162. [30 widespread species are reported].
- BORSZCZOW, E. G. & G. G. BORSZCZOW 1856. Musci Taumyrensis, Boganidenses et Ochotenses. - *In: Re-*

- ise in den Oussersten Norden und Osten Sibiriens. St. Petersburg* **1**(2): 134-139. [26 species are reported].
- BROTHERUS, V. F. 1910. Die Moose des arctischen Küstengebietes von Sibirien nach der Sammlung der russischen Nordpolar Expedition, 1900-1903. - *Mem. Acad. Sci. Petersb., ser. 8.* **27**(2): 1-15.
- [BROTHERUS, V. F.] БРОТЕРУС, В. Ф. 1914. Мхи (Andreaeales; Bryales). Часть 1. - [Mosses (Andreaeales, Bryales). Part 1] В кн.: Федченко, Б. А. Флора Азиатской России, Вып. 4. Петроград, Переселенческое управление... [In Fedtschenko, B. A. Flora Aziatskoi Rossii, Pt. 4, Petrograd, Pereselencheskoe Upravlenie...]: 1-78. [44 moss species are reported from Asiatic Russia].
- [BROTHERUS, V. F.] БРОТЕРУС, В. Ф. 1918. Мхи (Bryales). Часть 2. - [Mosses (Bryales). Part 2] В кн.: Федченко, Б. А. Флора Азиатской России, Вып. 13. Петроград, Изд. бывш. Переселенческого управления... [In Fedtschenko, B. A. Flora Aziatskoi Rossii, Pt. 13, Petrograd]: 1-182. [60 moss species are reported from Asiatic Russia].
- [BROTHERUS, V. F.] БРОТЕРУС, В. Ф. 1931. Мхи Азиатской России (Bryales). Часть 3. - [Mosses of Asiatic Russia (Bryales). Part 3] Труды бот. сада АН СССР. [Trudy Bot. sada Akad. Nauk SSSR] **42**(2): 141-180. [65 moss species are reported from Asiatic Russia].
- [CZERNYADJEVA, I. V.] ЧЕРНЯДЬЕВА, И. В. 1992. К бриофлоре архипелага Земля Франца Иосифа. - [On the bryoflora of Zemlya Franza Josefa Archipelago] *Новости сист. низш. раст.* [Novosti Sist. Nizsh. Rast.] **28**: 156-161. [A list of 63 species].
- [CZERNYADJEVA, I. V.] ЧЕРНЯДЬЕВА, И. В. 1993. Листостебельные мхи среднего течения реки Сэбаяхи (Центральный Ямал). - [Leafy mosses in middle current of Sebayakha river (Central Jamal)] *Бот. журн.* [Bot. Zhurn.] **78**(11): 58-72. [A list of 118 species].
- [CZERNYADJEVA, I. V.] ЧЕРНЯДЬЕВА, И. В. 1994а. Флора листостебельных мхов окрестностей стационара "Собь" (Полярный Урал). - [The moss flora from surroundings of the "Sob" Station (Polar Ural)] *Arctoa* **3**: 133-138. [Annotated lists of 162 mosses].
- [CZERNYADJEVA, I. V.] ЧЕРНЯДЬЕВА, И. В. 1994б. Листостебельные мхи низовьев реки Чугорьяха (юго-западная часть Гыданского полуострова, Западно-сибирская Арктика). - [Mosses of the lower reaches of the Chugoryaha River (south-western part of the Gydanskij peninsula, West Siberian Arctic)] *Бот. журн.* [Bot. Zhurn.] **79**(8): 57-67. [Annotated list of 138 mosses].
- [CZERNYADJEVA, I. V.] ЧЕРНЯДЬЕВА, И. В. 1995. Материалы к флоре листостебельных мхов окрестностей озера Нгоранато (Центральный Ямал). - [Materials to the moss flora from surroundings of the Ngaranat Lake (Central Jamal)] *Новости сист. низш. раст.* [Novosti Sist. Nizsh. Rast.] **30**: 134-137 [A lists of 127 species].
- CZERNYADJEVA, I. V. & M. S. IGNATOV 1991. *Pohlia andrewsii* J. Shaw in the U.S.S.R. - *J. Bryol.* **16**(4): 581-587. [Discussion on taxonomy of propaguliferous *Pohlia*; distribution in Russia is mapped].
- [CZERNYADJEVA, I. V. & A. D. ПОТЕМКИН] ЧЕРНЯДЬЕВА, И. В., А. Д. ПОТЕМКИН 1993. К флоре мохообразных Центрального Ямала. - [On the bryoflora of Central Jamal] *Новости сист. низш. раст.* [Novosti Sist. Nizsh. Rast.] **29**: 165-172. [Annotated list of 72 species].
- [DARAGAN, E. A. & W. V. КУВАЕВ] ДАРАГАН, Е. А., В. Б. КУВАЕВ 1994. Подкласс Sphagnidae – Сфагновые мхи. - [Subclass Sphagnidae – peat mosses] В кн.: *Растительный покров острова Сибирякова. Опыт комплексного флористического и геоботанического исследования* (ред. Куваев, В. Б.) М. [In: Kuvaev, V. B. (ed.) *The plant cover of Sibiriyakov Island. An attempt of complex floristic and geobotanic study.* Moscow]: 30-32. [8 species are reported].
- [DYACHENKO, A. P.] ДЬЯЧЕНКО А. П. 1989а. История изучения флоры листостебельных мхов Полярного Урала. - [The history of the investigation of the moss flora of Polar Ural] *Свердловск. Свердловский гос. пед. институт. Ден. ВИНТИ No 2350-B89* [Sverdlovsk. Sverdlovskii gos. pedagogicheskii institut. Reserved in VINITI No 2350-B89]: 1-11. [A list of 176 species, compiled from literature].
- [DYACHENKO, A. P.] ДЬЯЧЕНКО А. П. 1989б. К флоре листостебельных мхов Полярного Урала. - [On the moss flora of Polar Ural] *Свердловск. Свердловский гос. пед. институт. Ден. ВИНТИ No 1275-B89* [Sverdlovsk. Sverdlovskii gos. pedagogicheskii institut. Reserved in VINITI No 1275-B89]: 1-10. [A list of 90 mosses].
- [EGOROVA, A. A. & I. I. VASIL'JEVA] ЕГОРОВА А. А., И. И. ВАСИЛЬЕВА 1991. Мохообразные. - [The bryophytes] В кн.: *Флора тундровой зоны Якутии* (ред. Тимофеев, П. А.). Якутск. Якутск. науч. центр СО АН СССР [In: Timofeev, P. A. (ed.) *Flora tundra-zony Yakutii. Yakutsk. Yakut. nauchn. centr. SO AN SSSR*]: 69-87. [19 new species for Arctic Yakutia].
- [FEDOROVA, R. V.] Р. В. ФЕДОРОВА 1971. Торфяные болота полуострова Канин. - [The peatbogs of Kanin Peninsula] В кн.: *Болота Карелии и пути их освоения* (ред. Пьявченко, Н. И.). Петрозаводск, АН СССР [In: Pjavenchenko, N. I. (ed.) *Bolota Karelii i puti ih osvoeniya. Petrozavodsk, AN SSSR*]: 177-187. [14 species of *Sphagnum* are reported].
- FRISVOLL, A. A. 1983. A taxonomic revision of the *Racomitrium canescens* group (Bryophyta, Grimmiiales). - *Gunneria* **41**: 1-181. [Distribution of all taxa in Russian Arctic is mapped].
- FRISVOLL, A. A. 1986. The status of *Schistidium andreaeopsis*, with notes on the Krause collection from the Chuckotka Peninsula. - *Bryologist* **89**(4): 276-278.
- FRISVOLL, A. A. 1988а. *Racomitrium afoninae* sp. nov. from the Chukotka peninsula, USSR. - *J. Bryol.* **15**: 275-279.
- FRISVOLL, A. A. 1988б. A taxonomic revision of the *Racomitrium heterostichum* group (Bryophyta, Grimmiiales) in N. and C. America, N. Africa, Europe and Asia. - *Gunneria* **59**: 1-289. [Descriptions and distributions of some taxa in Russian Arctic].

- [GASE, O. F.] ГАЗЕ, О. Ф. 1930. Список сфагновых мхов, собранных Б. Н. Городковым в Западной Сибири и В. Б. Сочава и Б. Н. Городковым на Полярном Урале. - [The check-list of Sphagnum mosses collected by B. N. Gorodkov in West Siberia and V. B. Soczava and B. N. Gorodkov in Polar Urals] *Тр. бот. муз. АН СССР [Trudy Botanicheskogo Muzeya AN SSSR]* **22**: 207-213. [Includes 23 species of *Sphagnum*].
- [GERASIMOW, D. A.] Д. А. ГЕРАСИМОВ 1926. К флоре сфагновых мхов Урала. - [To the Sphagnum moss flora of Urals] *Изв. Пермск. биол. науч.-исслед. ин-та и Биол. ст. при Пермск. гос. ун-те [Izvestiya Permskogo Biologicheskogo Nauchno-Issledovatel'skogo Instituta i Biologicheskoi Stantsii pri Permskom Gosudarstvennom Universitete]* **4**(9): 391-413. [Data on *Sphagnum* mosses in Polar Urals].
- [GERASIMOW, D. A.] Д. А. ГЕРАСИМОВ 1931. Сфагновые мхи Урала и Западной Сибири. - [Sphagnum mosses from Urals and West Siberia] *Изв. Пермск. биол. науч.-исслед. ин-та и Биол. ст. при Пермск. гос. ун-те [Izvestiya Permskogo Biologicheskogo Nauchno-Issledovatel'skogo Instituta i Biologicheskoi Stantsii pri Permskom Gosudarstvennom Universitete]* **7**(7): 491-516. [Data on some *Sphagnum* species from Polar Urals and West Siberia].
- GERASIMOW, D. A. 1934. Die Sphagnum-Moose des Urals und Westsibiriens. - *Beihefte zum Botanischen Centralblatt* **52**: 209-230. [Some species of *Sphagnum* mosses are reported].
- [GORODKOV, V. N.] ГОРОДКОВ, В. Н. 1926а. Полярный Урал в верхнем течении реки Соби. - [Polar Urals in the Upper Sob' River] *Тр. бот. муз. АН СССР [Trudy Botanicheskogo Muzeya AN SSSR]* **19**: 1-74. [Data on widespread mosses].
- [GORODKOV, V. N.] ГОРОДКОВ, В. Н. 1926б. Полярный Урал в верхнем течении рек Соби и Войкара. - [Polar Urals in the upper course of Sob' and Voikara Rivers] *Изв. АН СССР, сер. 6, геогр. [Izvestiya AN SSSR, ser. 6, Geograficheskaya]* **20**(9): 745-766. [Data on widespread mosses].
- [GORODKOV, V. N.] ГОРОДКОВ, В. Н. 1932. Лиственные мхи восточного склона Полярного Урала. - [The mosses from the Eastern slope of Polar Urals] *Тр. бот. муз. АН СССР [Trudy Botanicheskogo Muzeya AN SSSR]* **24**: 43-62. [A list of 135 species].
- [GORODKOV, V. N.] ГОРОДКОВ, В. Н. 1939. Ботанико-географический очерк Чукотского побережья. - [Botanical-geographical description of the coast of Chukotka] *Уч. зап. Ленингр. гос. пед. ин-та, каф. физ. геогр. Вып. 21 [Uchonye Zapiski Leningradskogo Gosudarstvennogo Pedagogicheskogo Instituta, Kafedra Fizicheskoi Geografii. Iss. 21]*: 99-175. [98 species from the West and East Chukotka].
- [GORODKOV, V. N.] ГОРОДКОВ, В. Н. 1943. Полярные пустыни острова Врангеля. - [Polar deserts of Wrangel Island] *Бот. журн. [Bot. Zhurn.]* **28**(4): 127-143. [The mosses of different types of plant communities].
- [GORODKOV, V. N.] ГОРОДКОВ, В. Н. 1944. Тундры Обь-Енисейского водораздела. - [Tundras of Ob'-Yenisey watershed] *Сов. бот. [Sovetskaya Botanika]* (1944): N 3: 3-20. [Some widespread species of mosses are reported from Gydan and Tazovskii Peninsula and lower course of Yenisey River].
- [GORODKOV, V. N.] ГОРОДКОВ, В. Н. 1956. Растительность и почвы о. Котельного (Новосибирский архипелаг). - [The vegetation and soils of Kotelny Island (Novosibirskii Archipelago)] *В кн.: Растительность Крайнего Севера СССР и ее освоение (ред. Тихомиров, Б. А.) М.-Л., Изд-во АН СССР [In: Tikhomirov, B. A. (ed.) Rastitel'nost' Krainego Severa SSSR i ee Osvoenie. Moskva-Leningrad, Akad. Nauk SSSR]* **2**: 7-132. [95 species are reported].
- [GORODKOV, V. N.] ГОРОДКОВ, В. Н. 1958а. Почвенно-растительный покров острова Врангеля. - [Soil and vegetative cover of the Wrangel Island] *Растительность Крайнего Севера СССР и ее освоение (ред. Тихомиров, Б. А.) М.-Л., Изд-во АН СССР [In: Tikhomirov, B. A. (ed.) Rastitel'nost' Krainego Severa SSSR i ee Osvoenie. Moskva-Leningrad, Akad. Nauk SSSR]* **3**: 5-58. [92 mosses are reported].
- [GORODKOV, V. N.] ГОРОДКОВ, В. Н. 1958б. Анализ растительности зоны арктических пустынь на примере острова Врангеля. - [Vegetation analysis of the arctic desert zone on the Wrangel Island] *Растительность Крайнего Севера СССР и ее освоение (ред. Тихомиров, Б. А.) М.-Л., Изд-во АН СССР [In: Tikhomirov, B. A. (ed.) Rastitel'nost' Krainego Severa SSSR i ee Osvoenie. Moskva-Leningrad, Akad. Nauk SSSR]* **3**: 59-94. [92 species are reported].
- [GUDOSHNIKOV, S. V. & W. B. KUVAEV] ДАРАГАН, Е. А., В. Б. КУВАЕВ 1994. Подкласс Andreaeidae – Андреевые мхи. - [Subclass Andreaeidae] *В кн.: Растительный покров острова Сибирякова. Опыт комплексного флористического и геоботанического исследования (ред. Куваев, В. Б.) М. [In: Kuvaev, V. B. (ed.) The plant cover of Sibiriyakov Island. An attempt of complex floristic and geobotanic study. Moscow]*: 32. [1 species is reported].
- [GUDOSHNIKOV, S. V. & W. B. KUVAEV] ДАРАГАН, Е. А., В. Б. КУВАЕВ 1994. Подкласс Bryidae – Бриевые мхи. - [Subclass Bryidae] *В кн.: Растительный покров острова Сибирякова. Опыт комплексного флористического и геоботанического исследования (ред. Куваев, В. Б.) М. [In: Kuvaev, V. B. (ed.) The plant cover of Sibiriyakov Island. An attempt of complex floristic and geobotanic study. Moscow]*: 32-43. [58 species are reported].
- HORTON, D. G. 1983. Revision of the Encalyptaceae (Musci), with particular reference to the North American taxa. 2. - *J. Hattory Bot. Lab.* **54**: 353-532. [Distribution of some *Encalypta* species in the Russian Arctic].
- [IGNATOV, M.S. & O.M. AFONINA (eds)] ИГНАТОВ, М.С., О.М. АФОНИНА (ред.) 1992. Список мхов территории бывшего СССР - [Check-list of mosses of the former USSR] *Arctoa* **1**(1-2): 1-86. [Distribution of 506 species in 4 regions of Russian Arctic].
- [IGOSHINA, K. N.] ИГНОШИНА, К. Н. 1966. Особенности флоры и растительности на гипербазитах Полярного Урала (на примере горы Рай-Из). - [Specificity of the flora and vegetation of hyperbasic rocks

- in the Polar Ural (as illustrated by the example of mt. Rai-Iz) *Бот. журн. [Bot. Zhurn.]* **51**(3): 322-338. [12 species are reported].
- [KANNUKENE, L. R. & N. V. MATVEEVA] КАННУКЕНЕ, Л. Р., Н. В. МАТВЕЕВА 1986. Листостебельные мхи окрестностей пос. Кресты (подзона южных тундр, западный Таймыр). - [The mosses of the vicinities of Kresty Settlement (subzone of southern tundras, West Taymyr)] *В кн.: Южные тундры Таймыра (ред. Чернов, Ю. И., Н. В. Матвеева) Л., Наука [In: Chernov, Yu. I. & N. V. Matveeva (eds.) Yuzhnye Tundry Taymyra. Leningrad, Nauka]:* 89-100. [141 species are reported].
- [КАТЕНИН, А. Е. & М. С. БОСН] КАТЕНИН, А. Е., М. С. БОСН 1970. Печеночники, мхи и лишайники. - [Bryophytes and lichens] *В кн.: Экология и биология растений восточноевропейской лесотундры (ред. Норин, Б. Н.) Л., Наука [In: Norin, B. N. (ed.) Ekologiya i Biologiya Rastenii Vostochnoevropeiskoi Lesotundry. Leningrad, Nauka]:* 47-55. [72 species are reported from Bolschезemelskaya tundra].
- [КНИТУН, О. В.] ХИТУН, О. В. 1989. Флористическая характеристика экотопов двух локальных флор на Тазовском полуострове (Западная Сибирь). - [Floristic characteristics of habitats in two local floras of the Tazovsky Peninsula (The Western Siberia)] *Бот. журн. [Bot. Zhurn.]* **74**(10): 1466-1476. [Some widespread species of mosses].
- [КНОДАЧЕК, Е. А.] ХОДАЧЕК, Е. А. 1986. Основные растительные сообщества западной части острова Октябрьской Революции (Северная Земля). - [The main plant communities in the western part of the October Revolution Island (Severnaya Zemlya)] *Бот. журн. [Bot. Zhurn.]* **71**(12): 1628-1638. [35 species are reported].
- [КНОЛОД, С. С.] ХОЛОД, С. С. 1993а. Роль снежного покрова в дифференциации растительности южной части острова Врангеля. Ценоотический уровень. - [The effect of the snow cover on the differentiation of vegetation in the southern part of Wrangel Island. The coenotic level] *Бот. журн. [Bot. Zhurn.]* **78**(1): 45-58. [Some mosses as important for vegetation types].
- [КНОЛОД, С. С.] ХОЛОД, С. С. 1993б. Структура растительного покрова острова Врангеля как отражение ландшафтной обстановки и ее исторических изменений. - [The structure of the vegetation cover of the Wrangel Island as the reflection of the landscape situation and its historical changes] *Бот. журн. [Bot. Zhurn.]* **78**(5): 49-60. [The most important mosses for some types of vegetation].
- [КНОЛОД, С. С.] ХОЛОД, С. С. 1993с. Структура растительного покрова и карта растительности окрестностей бухты Сомнительной. - [The structure of vegetation cover and the vegetation map of the vicinities of Somnitel'naya Bay] *В кн.: Арктические тундры острова Врангеля (материалы ботанического полустационара "Бухта Сомнительная" 1984-1988 гг.) (ред. Юрцев, Б. А.) СПб., Наука [In: Yurtsev, B. A. (ed.) Arkticheskiye tundry ostrova Vrangelya (materialy botanicheskogo polustatzionara "Bukhta Somnitel'naya" 1984-1988 gg.). St.-Petersburg, Nauka]:* 99-135. [Mosses in relevés].
- [KILDYUSHEVSKY, I. D.] КИЛЬДЮШЕВСКИЙ, И. Д. 1973. В защиту флористических обследований по квадратам. - [A word in defense of floristic investigations in squares] *Бот. журн. [Bot. Zhurn.]* **58**(4): 519-522. [Short information on mosses of Bol'schезemel'skaya tundra; 57 species are reported].
- KOPONEN T. & O. AFONINA 1992. Miscellaneous notes on Mniaceae (Bryophyta). XV. Genus *Rhizomnium* in the Russia east of Ural Mts. - *Bryobrothera* **1**: 245-250. [Key, discussion and maps of distribution of *Rhizomnium* species].
- [КОРОТКЕВИЧ, Е. С.] КОРОТКЕВИЧ, Е. С. 1958. Растительность Северной Земли. - [The vegetation of Severnaya Zemlya] *Бот. журн. [Bot. Zhurn.]* **43**(5): 644-663. [13 species characteristic for types of vegetation].
- KUC, M. 1966. Cryptogams collected on the Chukotski Peninsula by K. Podhorski. - *Rev. bryol., lichenol.* **34**(3-4): 765-770. [List of 23 species].
- [КУЗЬМИНА, Е. Ю.] КУЗЬМИНА, Е. Ю. 1990. Участие мхов в типичных растительных сообществах окрестностей Пекульнейского озера (Корякское нагорье). - [Participation of mosses in main plant communities of surroundings of Pekulneiskoye Lake (Koryakskoye High-Land)]. *Труды 3 мол. конф. ботаников Ленинграда, Ч. 1. Ленинград, апр. 1990. Л., АН СССР, Бот. Ин-т Ден. ВИНТИ 14. XI. 1990, N° 570-В90. [Trudy 3 conf. mol. bot. Leningrada, Pt. 1. Leningrad, Apr. 1990. Leningrad, Akad. Nauk SSSR, Bot. Inst. Msc. Reserved in VINITI 14. XI. 1990, N° 570-В90.]:* 217-229. [The role of mosses in main plant communities].
- [КУЗЬМИНА, Е. Ю.] КУЗЬМИНА, Е. Ю. 1992. Материалы к флоре листостебельных мхов Корякского Нагорья. - [Contributions to the moss flora of Koryakskoye High-Land]. *Новости сист. низш. раст. [Novosti Sist. Nizsh. Rast.]* **28**: 145-148. [35 species are reported].
- [КУЗЬМИНА, Е. Ю.] КУЗЬМИНА, Е. Ю. 1993. Эколого-ценоотическая характеристика листостебельных мхов на северо-востоке Корякского нагорья. - [Ecological character of mosses in the North-East of Koryakskoye High-land]. *Труды 4 мол. конф. ботаников Санкт-Петербурга, Ч. 5. Санкт-Петербург, май 1992. СПб., Бот. Ин-т РАН. Ден. ВИНТИ 10. VI. 1993 N° 1625-В93 [Trudy 4 conf. mol. bot. Sankt-Petersburga, Pt. 5. St.-Petersburg, May 1992. St.-Petersburg, Russian Akad. Nauk, Bot. Inst. Msc. Reserved in VINITI 10. VI. 1993 N° 1625-В93]:* 105-109.
- [КУЗЬМИНА, Е. Ю.] КУЗЬМИНА, Е. Ю. 1995. Дополнение к флоре листостебельных мхов Корякского нагорья. - [Supplement to the moss flora of Koryakskoye Highland]. *Труды 5 мол. конф. ботаников Санкт-Петербурга, Санкт-Петербург, май 1992. СПб., РАН [Trudy 5 conf. mol. bot. Sankt-Petersburga, St.-Petersburg, May 1992. St.-Petersburg, Russian Akad. Nauk]:* 67-69. [20 new species for the area].
- [КУЗЬМИНА, Е. Ю.] КУЗЬМИНА, Е. Ю. 1995. Флора листостебельных мхов северо-востока Корякского нагорья. - [Moss flora of North-East of Koryakskoye Highland] *Новости сист. низш. раст. [Novosti Sist. Nizsh. Rast.]* **30**: 119-126. [Annotated list of 194 species].

- [LAZARENKO, A. S.] ЛАЗАРЕНКО, А. С. 1940. Листяні мохи Радянського Далекого Сходу. 1. Верхоплідні мохи (Acrocarpae: Andreaeales-Schistostegiales). - [The mosses of the Soviet Far East. 1. The acrocarpous mosses (Acrocarpae: Andreaeales-Schistostegiales)] *Бот. Журн. АН УРСР [Bot. Zhurn. Akad. Nauk URSR]* **1**(3-4): 59-100. [Mosses with collecting localities].
- [LAZARENKO, A. S.] ЛАЗАРЕНКО, А. С. 1941а. Листяні мохи Радянського Далекого Сходу. 2. Акрокарпае: Orthotrichales-Eubryales; Pleurocarpae: Isobryales-Hypnobryales (Theliaceae-Leskeaceae). - [The mosses of the Soviet Far East. 2. Acrocarpae: Orthotrichales-Eubryales; Pleurocarpae: Isobryales-Hypnobryales (Theliaceae-Leskeaceae)] *Бот. Журн. АН УРСР [Bot. Zhurn. Akad. Nauk URSR]* **1**(3-4): 59-100. [Mosses with collecting localities].
- [LAZARENKO, A. S.] ЛАЗАРЕНКО, А. С. 1941б. Листяні мохи Радянського Далекого Сходу. 3. Thuidiaceae-Brachytheciaceae. - [The mosses of the Soviet Far East. 3. Thuidiaceae-Brachytheciaceae] *Бот. Журн. АН УРСР [Bot. Zhurn. Akad. Nauk URSR]* **2**(2): 271-308. [Mosses with collecting localities].
- [LAZARENKO, A. S.] ЛАЗАРЕНКО, А. С. 1945. Листяні мохи Радянського Далекого Сходу. 4. Entodontaceae-Hylocomiaceae. - [The mosses of the Soviet Far East. 4. Entodontaceae-Hylocomiaceae] *Бот. Журн. АН УРСР [Bot. Zhurn. Akad. Nauk URSR]* **2**(3-4): 185-216. [Mosses with collecting localities].
- LINDBERG, S. O. & H. W. ARNELL 1890. Musci Asiae boreali-orientalis. II. Laubmoose. - *Kgl. Sven. Vetenskapsakadkad Handl.* **23**(10): 1-163.
- [MATVEEVA, N. V.] МАТВЕЕВА, Н. В. 1979а. Флора и растительность окрестностей бухты Марии Прончищевой (северо-восточный Таймыр). - [Flora and vegetation of vicinities of Maria Pronchishcheva Bay (north-eastern Taimyr)] *В кн.: Арктические тундры и полярные пустыни Таймыра (ред. Александрова, В. Д., Н. В. Матвеева) Л., Наука [In: Aleksandrova, V. D. & N. V. Matveeva (eds.) Arkticheskie Tundry i Polarnye Pustyni Taimyra. Leningrad, Nauka]:* 78-109. [26 species are reported].
- [MATVEEVA, N. V.] МАТВЕЕВА, Н. В. 1979б. Структура растительного покрова полярных пустынь полуострова Таймыр (мыс Челюскин). - [Structure of vegetative cover of polar deserts of Taimyr peninsula (Cape Chelyuskin)] *В кн.: Арктические тундры и полярные пустыни Таймыра (ред. Александрова, В. Д., Н. В. Матвеева) Л., Наука [In: Aleksandrova, V. D. & N. V. Matveeva (eds.) Arkticheskie Tundry i Polarnye Pustyni Taimyra. Leningrad, Nauka]:* 5-27. [31 species are reported].
- [MATVEEVA, N. V.] МАТВЕЕВА, Н. В. 1980. Две поездки на остров Большой Бегичев (краткий очерк флоры и фауны). - [Two voyages to the Bolshoi Begichev Island (sketch of flora and fauna)] *Бот. журн. [Bot. Zhurn.]* **65**(11): 1543-1559. [Some widespread mosses are reported].
- [MATVEEVA, N. V., T. G. POLOZOVA, L. S. BLAGODATSKIKH, & E. V. DOROGOSTAISKAYA] МАТВЕЕВА, Н. В., Т. Г. ПОЛОЗОВА, Л. С. БЛАГОДАТСКИХ, Е. В. ДОРОГОСТАЙСКАЯ 1973. Краткий очерк растительности окрестностей Таймырского Биологического стационара. - [The outline of the vegetation of the vicinities of the Taimyr biogeocenological Station] *В кн.: Биогеоценозы Таймырской тундры и их продуктивность (ред. Тихомиров, Б. А.) Л., Наука [In: Tikhomirov, B. A. (ed.) Biogeocenosis Taimyrskoi tundry i ich produktivnost. Leningrad]* **2**: 5-48. [The data on mosses in different plant communities].
- [MATVEEVA, N. V. & L. L. ZANOKHA] МАТВЕЕВА, Н. В., Л. Л. ЗАНОХА 1985. О флоре и растительности острова Сибирякова. - [Some notes on the flora and vegetation of the Sibiriyakov Island] *Бот. журн. [Bot. Zhurn.]* **70**(5): 616-624. [Some widespread species are reported].
- [MATVEEVA, N. V. & L. L. ZANOKHA] МАТВЕЕВА, Н. В., Л. Л. ЗАНОХА 1986. Растительность южных тундр на западном Таймыре. - [The vegetation of southern tundras on western Taimyr] *В кн.: Южные тундры Таймыра (ред. Чернов, Ю. И., Н. В. Матвеева) Л., Наука [In: Chernov, Yu. I. & N. V. Matveeva (eds.) Yuzhnye Tundry Taimyra. Leningrad, Nauka]:* 5-67. [75 species are reported].
- [MIKHAILICHENKO, V.S.] МИХАЙЛИЧЕНКО, В. С. 1936. Ескіз рослинності північно-східної окраїни півострова Ямалу. - [An essay of the vegetation of the north-western part of the Jamal Peninsula] *Журн. Инст. бот. АН УРСР [Zhurnal Institutu Botaniki Akad. Nauk URSR]* **7**(15): 71-103. [Some widespread species of mosses are reported].
- MUELLER, C. 1883. Musci Tschuctschici. - *Bot. Centralblatt* **16**(2-4): 57-63; 91-95; 121-127. [The results of treatment of A. and A. Krause's collection: 75 mosses, 29 described as new species].
- [NIKOLAEVA, M.G.] НИКОЛАЕВА, М. Г. 1941. Кустарниковый тип растительности южной части Большого и Малого Ямала. - [The shrub type of vegetation from the south part of Bolshoy and Malyi Jamal] *Бот. журн. [Bot. Zhurn.]* **26**(1): 52-86. [Includes some species of mosses].
- OCHYRA, R. & O. M. AFONINA 1986. The taxonomic position and geographical distribution of *Grimmia andreaeopsis* C. Muell. (Grimmiaceae, Musci). - *Polish Polar Research.* **7**(3): 319-332.
- OCHYRA, R. & O. M. AFONINA 1995. *Schistidium crytocarpum* (Musci, Grimmiaceae) in the Russian Arctic. - *Fragm. Flor. Geobot.* **40**(1): 215-221.
- [PALIBIN, I. V.] ПАЛИБИН, И. В. 1903-1906. Ботанические результаты плавания ледокола "Ермак" в Северном Ледовитом океане летом 1901 года. - [The botanical results of the navigation of the "Ermaк" icebreaker in the Arctic Ocean in summer 1902] *СПб. [Sankt-Petersburg]:* 1-128. [Brief data about mosses identified by V.F. Brotherus from Novaya Zemlya and Zemlya Franz Josefa].
- [PERFILJEVA, V. I.] ПЕРФИЛЬЕВА, В. И. 1986. Растительность. - [The vegetation] *В кн.: Растительность и животный мир дельты реки Лены. Якутск [In: Rastitel'nost' i zhivotnyi mir del'ty reki Leny. Yakutsk]:* 49-78. [138 species are reported].

- [PERFILJEVA, V. I. & A. A. EGOROVA & N. A. STEPANOVA] ПЕРФИЛЬЕВА, В. И., А. А. ЕГОРОВА, Н. А. СТЕПАНОВА 1981. К флоре Кондаковского плоскогорья (северо-восточная Якутия). - [To the flora of the Kondakovskoye plateau (North-East Yakutia)] *В кн.: Растительность Якутии и ее охрана. Якутск [In: Rastitel'nost' Yakutii i ee Okhrana. Yakutsk]: 5-25. [86 species are reported].*
- [PERFILJEVA, V. I., L. V. TETERIN & N. S. KARPOV] ПЕРФИЛЬЕВА, В. И., Л. В. ТЕТЕРИН, Н. С. КАРПОВ. 1991. Растительный покров тундровой зоны Якутии. - [The vegetative cover of the tundra zone of Yakutia] *Якутск: ЯНЦ СО АН СССР. [Yakutsk: JaNC SO AN SSSR]: 1-194. [Mosses of different types of vegetation].*
- [POLE, R. R.] ПОЛЕ, Р. Р. 1915. Материалы для познания растительности северной России. 1. К флоре мхов северной России. - [The materials for knowledge of the vegetation of North Russia. 1. To the moss flora of North Russia.] *Тр. Имп. Бот. Сада [Trudy Imperatorskogo Bot. Sada] 33(1): 1-148. [67 mosses from Polar Ural].*
- [POLOZOVA, T. G.] ПОЛОЗОВА, Т. Г. 1982. О находке степного вида *Carex duriuscula* (Cyperaceae) на острове Врангеля. - [On the finding of the steppe species *Carex duriuscula* (Cyperaceae) in the Wrangel Island] *Бот. журн. [Bot. Zhurn.] 67(8): 1142-1148. [16 moss species identified by O. Afonina are reported for the communities with *Carex duriuscula*].*
- [POLOZOVA, T. G.] ПОЛОЗОВА, Т. Г. 1994. Структура растительности и некоторые особенности динамики пятнистых тундр южной приморской равнины острова Врангеля. - [The structure of vegetation and some dynamic features of the frost-boil and fell-field tundras in the southern coastal plain of Wrangel Island] *В кн.: Арктические тундры острова Врангеля (материалы ботанического полустационара "Бухта Сомнительная" 1984-1988 гг.) (ред. Юрцев, Б. А.) СПб., Наука [In: Yurtsev, B. A. (ed.) Arkticheskiye tundry ostrova Vrangelya (materialy botanicheskogo polustatzionara "Bukhta Somnitel'naya" 1984-1988 gg.). St.-Petersburg, Nauka]: 222-255. [The mosses growing in the frost-boil and fell-field tundras are reported].*
- [PULYAEV, A. I. & O. M. AFONINA] ПУЛЯЕВ, А. И., О. М. АФОНИНА 1989. К флоре листостебельных мхов юго-западной части острова Врангеля. - [On moss flora of the South-Western part of Wrangel Island] *В кн.: Водоросли, лишайники, грибы и мохообразные в заповедниках РСФСР (ред. Мельник, В. А.) М., ЦНИЛ Главохоты РСФСР [In: Melnik, V. A. (ed.) Vodorosli, Lishainiki, Griby i Mokhoobraznye v Zapovednikakh RSFSR. Moskva, CNIL Glavokhoty RSFSR]: 106-113. [Annotated list includes 73 species].*
- [PULYAEV, A. I. & A. A. DOBRYSH] ПУЛЯЕВ, А. И., А. А. ДОБРЫШ 1989. К флоре лишайников и мхов острова Геральд. - [On the lichen and moss flora of the Herald Island] *В кн.: Водоросли, лишайники, грибы и мохообразные в заповедниках РСФСР (ред. Мельник, В. А.) М., ЦНИЛ Главохоты РСФСР [In: Melnik, V. A. (ed.) Vodorosli, Lishainiki, Griby i Mokhoobraznye v Zapovednikakh RSFSR. Moskva, CNIL Glavokhoty RSFSR]: 97-106. [26 species of mosses are reported].*
- [REBRISTAYA, O. V., O. V. KHITUN & I. V. CZERNYADJEVA] РЕБРИСТАЯ, О. В., О. В. ХИТУН, И. В. ЧЕРНЯДЬЕВА 1993. Техногенные нарушения и естественное восстановление растительности в подзоне северных гипоарктических тундр полуострова Ямал. - [Technogenous disturbances and natural re-establishment of vegetation in the subzone of the Yamal Peninsula] *Бот. журн. [Bot. Zhurn.] 78(3): 122-135. [53 species of bryophytes are reported].*
- [REBRISTAYA, O. V., O. V. KHITUN, I. V. CZERNYADJEVA & M. O. LEIBMAN] РЕБРИСТАЯ, О. В., О. В. ХИТУН, И. В. ЧЕРНЯДЬЕВА, М. О. ЛЕЙБМАН 1995. Динамика растительности на криогенных оползнях в центральной части полуострова Ямал. - [Dynamics of vegetation on the cryogenic landslips in the central part of the Yamal Peninsula] *Бот. журн. [Bot. Zhurn.] 80(4): 31-48. [52 species are reported].*
- [RUPRECHT, F. J.] РУПРЕХТ, Ф. И. 1856. Флора Северного Урала. О распространении растений на Северном Урале, по результатам Географической Экспедиции 1847 и 1848 г.г. - [Flora of the North Ural. According to results of the Geographical Expedition in 1847 and 1848] *В кн.: Северный Урал и береговой хребет Пай-Хой (ред. Е. Хофман). Санкт-Петербург [In: Hofmann, E. (ed.) Severnyi Ural i Beregovoi Khrebet Pai-Khoi. Sankt-Peterburg] 2: 1-51. [32 mosses are reported].*
- [SAFRONOVA, I. N.] САФРОНОВА, И. Н. 1986. О растительности островов Мейбел и Гукера. - [On the vegetation of Meibel and Guker Islands] *В кн.: Природные комплексы Арктики и вопросы их охраны. (ред. Короткевич, Е. С., С. М. Успенский) Л., Гидрометиздат [In: Korotkevich, E. S. & S. M. Uspenskiy (eds.) Prirodnye komplekсы Arktiki i voprosy ikh ohrany. Leningrad, Gidrometizdat]: 51-63. [Includes some widespread species of mosses].*
- [SAVICZ, L. I.] САВИЧ, Л. И. 1916. Мхи, собранные И. И. Тржемеским в полярной Сибири. - [The mosses collected by I.I. Trzhemesky in Polar Siberia] *Изв. Имп. Бот. Сада Петра Великого [Izvestiya Imperatorskogo Botanicheskogo Sada Petra Velikogo] 34(1): 136-138. [Some species of mosses are reported from Enisey district].*
- [SAVICZ, L. I.] САВИЧ, Л. И. 1924. О новых местонахождениях мхов в полярной Сибири. - [On new localities of mosses in Polar Siberia] *Мат. инст. спор. раст. Главн. бот. сада [Materialy instituta sporovykh rastenii Glavnogo Botanicheskogo Sada] 3(12): 191-192. [Some species of mosses from Таймур are reported].*
- [SAVICZ, L. I.] САВИЧ, Л. И. 1932. Мхи Земли Франца-Иосифа, собранные И. М. Ивановым во время полярной экспедиции 1929 г. на ледоколе "Г. Седов". - [The mosses from Franz Josef Zemlya, collected by I. M. Ivanov during the polar expedition in 1929 on the icebreaker "G.Sedov"] *Тр. Всесоюзн. аркт. ин-та. Л. [Trudy vsesoyuznogo arkticheskogo instituta. Leningrad] 2: 63-79. [37 species and 1 variation of mosses are reported].*

- [SAVICZ, L. I.] САВИЧ, Л. И. 1936а. Сфагновые мхи бассейна Анадыря и Пенжинской губы (собранные В. Б. Сочавой в 1929 и 1930 гг.). - [Sphagnum mosses from Anadyr River basin and Penzhinskaya Gulf (collected by V.B. Sochava in 1929 and 1930)] *Вестник ДВ филиала АН СССР [Vestnik Dalnevostochnogo filiala AN SSSR]* № 16: 101-107. [18 species are reported, 15 of them - for arctic part of Chukotka].
- [SAVICZ, L. I.] САВИЧ, Л. И. 1936б. Мхи архипелага Франца-Иосифа, Северной Земли и о. Визе, собранные В.П. Савичем во время полярной экспедиции 1930 г. на ледоколе "Г.Седов". - [The mosses of Franz Josef Archipelago, Severnaya Zemlya, Wise Island collected by V.P. Saviz during polar expedition in 1930 on the ice-breaker "G.Sedov"] *Тр. бот. ин-та АН СССР, сер. 2. Споровые растения [Trudy Bot. Inst. Akad. Nauk SSSR, ser. 2. Sporovye Rasteniya]* **3**: 505-578. [75 mosses from Franz Josef Land, 21 species from Wise Island and 19 species from Severnaya Zemlya].
- [SAVICZ, L. I.] САВИЧ, Л. И. 1951. Два новых вида сфагнов секции Subsecunda Schlieph. из СССР. - [Two new species of Sphagnum of section Subsecunda Schlieph. from the USSR] *Ботан. матер. Отд. спор. раст. Бот. ин-та АН СССР [Botanicheskie materialy Otdela sporovykh rastenii Botanicheskogo instituta AN SSSR]* **7**: 206-211. [*Sphagnum orientale* is reported from the Arctic Siberia].
- [SAVICZ-LYUBITSKAYA, L. I.] САВИЧ-ЛЮБИЦКАЯ, Л. И. 1936. Бриологическая поездка на Новую Землю летом 1935 г. - [Bryological excursion to Novaya Zemlya in summer 1935] *Советская ботаника [Sovetskaya Botanika]* № 4: 135-142. [Some species of mosses are reported].
- [SAVICZ-LYUBITSKAYA, L. I.] САВИЧ-ЛЮБИЦКАЯ, Л. И. 1952. Сфагновые (торфяные) мхи. - [Sphagnum (peat) mosses] *В кн.: Флора споровых растений СССР. Т. 1. Листостебельные мхи (ред. Савич, В. П.) М.-Л., АН СССР [In: Savicz, V. P. (ed.) Flora sporovykh rastenii SSSR. T.1. Listostebel'nye mkhi. Moskva-Leningrad, AN SSSR]* **1**: 1-254. [The descriptions and keys for 43 species are given, 33 of them are recorded for the arctic part of the USSR].
- [SAVICZ-LYUBITSKAYA, L. I.] САВИЧ-ЛЮБИЦКАЯ, Л. И. 1954. Обзор рода *Bryum* Hedw. в СССР. - [Outline of genus *Bryum* Hedw. in the USSR] *Тр. бот. ин-та АН СССР, сер. 2. Споровые растения [Trudy Bot. Inst. Akad. Nauk SSSR, ser. 2. Sporovye Rasteniya]* **9**: 495-634. [Descriptions and keys for 98 species].
- [SAVICZ-LYUBITSKAYA, L. I.] САВИЧ-ЛЮБИЦКАЯ, Л. И. 1961. Заметка о *Barbula gigantea* Funck. и *Trichostomum cuspidatissimum* Card. et Ther. - [Note about *Barbula gigantea* Funck. and *Trichostomum cuspidatissimum* Card. et Ther.] *Бот. матер. Отд. спор. раст. Бот. инст. АН СССР М.-Л. [Bot. mater. Otd. spor. rast. Bot. inst. AN SSSR. Moscow-Leningrad]* **14**: 262-267.
- [SAVICZ-LYUBITSKAYA, L. I. & A. L. ABRAMOVA] САВИЧ-ЛЮБИЦКАЯ, Л. И., А. Л. АБРАМОВА 1954а. Ископаемые мхи из района раскопок Таймырского мамонта. - [The fossil mosses from region of excavation of Taimyr mammoth] *Бот. журн. [Bot. Zhurn.]* **39**(4): 594-603. [A list of mosses includes 63 species].
- [SAVICZ-LYUBITSKAYA, L. I. & A. L. ABRAMOVA] САВИЧ-ЛЮБИЦКАЯ, Л. И., А. Л. АБРАМОВА 1954б. К флоре мхов Таймырского полуострова. - [To the bryoflora of Taimyr Peninsula] *Тр. бот. ин-та АН СССР, сер. 2. Споровые растения [Trudy Bot. Inst. Akad. Nauk SSSR, ser. 2. Sporovye Rasteniya]* **9**: 635-648. [60 species of mosses are reported].
- [SAVICZ-LYUBITSKAYA, L. I. & Z. N. SMIRNOVA] САВИЧ-ЛЮБИЦКАЯ, Л. И., З. Н. СМИРНОВА 1968. Определитель сфагновых мхов СССР. - [The Handbook of Sphagnaceae of the USSR] *Л., Наука [Leningrad, Nauka]*: 1-112. [Description and keys of 42 species].
- [SAVICZ-LYUBITSKAYA, L. I. & Z. N. SMIRNOVA] САВИЧ-ЛЮБИЦКАЯ, Л. И., З. Н. СМИРНОВА 1970. Определитель листостебельных мхов СССР. Верхлодные мхи. - [The Handbook of mosses of the USSR. The mosses acrocarpous.] *Л., Наука [Leningrad, Nauka]*: 1-824. [The descriptions and figures of 706 species].
- [SAVICZ-LYUBITSKAYA, L. I. & Z. N. SMIRNOVA] САВИЧ-ЛЮБИЦКАЯ, Л. И., З. Н. СМИРНОВА 1972. Новые данные об экологии *Sphagnum orientale* L. Savicz и *Sph. perfoliatum* L. Savicz. - [New data on the ecology of *Sphagnum orientale* L. Savicz and *Sph. perfoliatum* L. Savicz] *Бот. журн. [Bot. Zhurn.]* **57**(8): 989-993. [The data on distribution and ecology are given].
- [SCHLJAKOV, R.N.] ШЛЯКОВ Р.Н. 1952. Новинки для бриофлоры СССР. - [The novelties for the bryoflora of the USSR] *Бот. матер. отд. спор. раст. БИН АН СССР [Botanicheskie materialy otdela sporovykh rastenii BIN AN SSSR]* **8**: 213-223.
- SCHRENK, A. G. 1854. Reise nach dem Nordosten des europaischen Russlands, durch die Tundren der Samojeden, zum Arktischen Uralgebirge, auf Allerhoechsten Befehl fuer den kais. botanischen Garten zu St.-Petersburg im Jahre 1837 ausgefuehrt. - *Zweiter Theil. Wissenschaftliche Beilagen. Dorpat.*: 541-546. [26 species are reported].
- SCHULTZE-MOTEL, W. 1968. Ueber einige Andreaea-Arten von der Tschuktschen-Halbinsel und aus Alaska. - *Willdenowia* **5**(1): 23-27. [Revision of collection from Chukotka Peninsula].
- [SEKRETAREVA, N. A.] СЕКРЕТАРЕВА, Н. А. 1990. Характеристика ассоциаций кустраниковых из лугового типа (восток Чукотского полуострова). - [The characteristics of shrubby willow associations of meadow type (the east of Chukotka Peninsula)] *Бот. журн. [Bot. Zhurn.]* **75**(3): 388-396. [The mosses from shrubby willow associations are reported].
- [SEKRETAREVA, N. A.] СЕКРЕТАРЕВА, Н. А. 1991. Характеристика ассоциаций кустраниковых из луговинно-тундрового типа (восток Чукотского полуострова). - [The characterization of shrubby willow associations of meadow-tundra type (the east of the Chukotka Peninsula)] *Бот. журн. [Bot. Zhurn.]* **76**(5): 728-739. [The mosses from shrubby willow associations are given].
- [SEKRETAREVA, N. A.] СЕКРЕТАРЕВА, Н. А. 1992. Ха-

- рактика ассоциаций кустарниковых ив сырых и влажных местообитаний (восток Чукотского полуострова). - [The characteristics of the shrubby willow associations of the wet and moist habitats (the eastern parts of the Chukotka Peninsula)] *Бот. журн. [Bot. Zhurn.]* **77**(9): 51-67. [The mosses from willow associations are reported].
- [SLINCHENKOVA, E. Yu.] СЛИНЧЕНКОВА, Е. Ю. 1984. Криофитно-степные сообщества среднего течения р. Амгуэмы. - [Cryophytic-steppe communities in the middle course of the Amguema River (the isthmus of the Chukchi Peninsula)] *Бот. журн. [Bot. Zhurn.]* **69**(11): 1509-1519. [The mosses for cryophytic-steppe communities are given].
- [SLINCHENKOVA, E. Yu.] СЛИНЧЕНКОВА, Е. Ю. 1994. Характеристика криофитностепной растительности окрестностей бухты Сомнительной. - [The characteristics of the cryophyte steppe vegetation in the vicinities of Somnitel'naya Bay] *В кн.: Арктические тундры острова Врангеля (материалы ботанического полустационара "Бухта Сомнительная" 1984-1988 гг.) (ред. Юрцев, Б. А.) СПб., Наука [In: Yurtsev, B. A. (ed.) Arkticheskiye tundry ostrova Vrangelya (materialy botanicheskogo polustatsionara "Bukhta Somnitel'naya" 1984-1988 gg.). St.-Petersburg, Nauka]: 190-221. [The characteristic species of mosses for cryophyte communities are reported].*
- [SMIRNOVA, Z. N.] СМИРНОВА, З. Н. 1938. Растительные ассоциации острова Колгуева. - [Plant associations of Kolguev Island] *Бот. журн. [Bot. Zhurn.]* **23**(5-6): 413-463. [60 moss species are reported].
- [SMIRNOVA, Z. N.] СМИРНОВА, З. Н. 1956. Scouleria rschewinii Lindb. et Arn. во флоре мхов СССР. - [Scouleria rschewinii Lindb. et Arn. in the moss flora of the USSR] *Бот. матер. Отд. спор. раст. Бот. ин-та АН СССР [Botanicheskkiye materialy Otdela sporovykh rasteniy Botanicheskogo Instituta AN SSSR]* **2**: 210-219. [Descriptions and distribution of species of Scouleria are given, *S. rschewinii* is recorded for the Arctic].
- [SMIRNOVA, Z. N.] СМИРНОВА, З. Н. 1959. К бриофлоре арктических районов Якутии и Дальнего Востока. - [To the bryoflora of arctic regions of Yakutia and Far East] *Тр. бот. ин-та АН СССР, сер. 2. Споровые растения [Trudy Bot. Inst. Akad. Nauk SSSR, ser. 2. Sporovye Rasteniya]* **12**: 274-300. [11 species from Arctic Yakutia and 47 from central part of Anadyr River basin are reported. Distribution of *Sphagnum lenense* and *Drepanocladus latifolius* is given].
- [SMIRNOVA, Z. N.] СМИРНОВА, З. Н. 1966. О *Mnium andrewsianum* Steere в СССР. - [*Mnium andrewsianum* Steere in the USSR] *Новости Сист. Низш. Раст. [Novosti Sist. Nizsh. Rast.]* (1966): 332-338. [*M. andrewsianum* is reported the first time from the USSR, the map of distribution is given].
- [SOCZAVA, V.B.] СОЧАВА В.Б. 1927. Ботанический очерк лесов Полярного Урала от р.Нельки до р.Пульги. - [Botanical outline of the Polar Ural forest from Nelka River till Pul'ga River] *Тр. бот. муз. АН СССР [Trudy Botanicheskogo Muzeya AN SSSR]* **21**: 1-78. [Some species of mosses are reported from the Polar Ural for the first time].
- [SOCZAVA, V.B.] СОЧАВА В.Б. 1930a. Das Anadyrgbiet botanisch-geographische Beobachtungen im Außersten Nordosten Asiens. - *Zeitschrift der Gesellschaft fuer Erdkunde* (7/8): 241-263. [Some widespread mosses are reported].
- [SOCZAVA, V.B.] СОЧАВА В.Б. 1930b. О пятнистых тундрах Анадырского края. - [Spotty tundras of Anadyr Land] *Тр. Полярн. комиссии АН СССР [Trudy Pol'yarnoi Komissii AN SSSR]* **2**: 51-68. [Some widespread moss species are reported].
- [SOCZAVA, V.B.] СОЧАВА В.Б. 1934. Растительные ассоциации Анабарской тундры. - [Plant associations of the Anabara tundra] *Бот. журн. [Bot. Zhurn.]* **19**(3): 264-304. [The mosses are given by characteristic of the vegetation].
- [STEPANOVA, N. A.] СТЕПАНОВА, Н. А. 1977. К флоре мхов нижнего течения р. Колымы. - [To the moss flora of the lower course of the Kolyma River] *Новости Сист. Низш. раст. [Novosti Sist. Nizsh. Rast.]* **14**: 238-241. [38 species of mosses are reported].
- [STEPANOVA, N. A.] СТЕПАНОВА, Н. А. 1980. Флора листостебельных мхов. - [The moss flora] *В кн.: Растительность и почвы субарктической тундры (ред. Андреев, В. Н.) Новосибирск, Наука [In: Andreev, V. N. (ed.) Rastitel'nost' i Pochvy Subarkticheskoi Tundry. Novosibirsk, Nauka]: 140-157. [101 species of mosses are reported].*
- [STEPANOVA, N.A.] СТЕПАНОВА Н.А. 1986. Конспект флоры мхов тундр Якутии. - [Conspectus of the moss flora of tundras of Yakutia] *Якутск: СО АН СССР. [Yakutsk: SO AN SSSR]: 1-120. [Distributional, geographical and ecological data for 322 species are reported].*
- [STEPANOVA, N.A.] СТЕПАНОВА Н.А. 1986. Флора листостебельных мхов Новосибирских островов. - [The moss flora of Novosibirskiye Islands] *В кн.: Ботаника, физиология и биохимия растений, кормопроизводство. Якутск, ЯФ СО АН СССР [In: Botanika, fiziologiya i biokhimiya rasteniy, kormoproizvodstvo. Yakutsk, Yakutsk. fil. Akad. Nauk SSSR]: 54-56. [General characters of bryoflora].*
- [STEPANOVA, N. A. & K. A. VOLOTOVSKIY] СТЕПАНОВА Н. А., К. А. ВОЛОТОВСКИЙ 1986. Роль мхов в тундровых экосистемах. - [The role of mosses in tundra ecosystems] *В кн.: Ботаника, физиология и биохимия растений, кормопроизводство. Якутск, ЯФ СО АН СССР [In: Botanika, fiziologiya i biokhimiya rasteniy, kormoproizvodstvo. Yakutsk, Yakutsk. fil. Akad. Nauk SSSR]: 56.*
- [SUMINA, O.I.] СУМИНА, О. И. 1975. Растительность байджарахов о. Котельного (Новосибирские острова). - [Vegetation of the baydzharakhs of the Kotelnii Island (New Siberian Islands)] *Бот. журн. [Bot. Zhurn.]* **60**(9): 1311-1319. [The 10 mosses occurring on the baydzharakhs are reported].
- [SUMINA, O.I.] СУМИНА, О. И. 1979. Растительность байджарахов в окрестностях бухты Марии Прончищевой (северо-восточный Таймыр). - [The vegetation of baydzharakhs in the vicinities of Mariya Pronchishcheva Bay (north-eastern Taimyr)] *В кн.: Арктические тундры и полярные пустыни Таймыра (ред. Але-*

- каандрова, В. Д., Н. В. Матвеева) Л., Наука [In: *Aleksandrova, V. D. & N. V. Matveeva (eds.) Arkticheskie Tundry i Polarnye Pustyni Taimyra. Leningrad, Nauka*]: 118-132. [43 lichen species and 13 moss species are reported].
- [SUMINA, O.I.] СУМИНА, О. И. 1986. Дополнение к флоре и растительности о. Котельного и Земли Бунге (Новосибирские острова). - [Addition to the flora and vegetation of Kotelnnyi Island and Zemlya Bunge (Novosibirskiye Islands)] *Бот. журн.* [Bot. Zhurn.] **71**(1): 903-911. [14 moss species are reported].
- [ТИХОМИРОВ, В. А.] ТИХОМИРОВ, Б. А. 1952. Значение мохового покрова в жизни растений Крайнего севера. - [The role of the moss cover in the plant life of the Extreme North] *Бот. журн.* [Bot. Zhurn.] **37**(5): 629-638.
- [TISHKOV, A. A.] ТИШКОВ, А. А. 1976. Консортивные связи мхов в тундровых биогеоценозах западного Таймыра. - [Consocieties of mosses in tundra biogeocoenoses of the Western Taimyr] *Уч. зап. Пермск. гос. пед. ин-та* [Uchonye Zapiski Permskogo Gosudarstvennogo Pedagogicheskogo Instituta] **150**: 43-46.
- [TISHKOV, A. A.] ТИШКОВ, А. А. 1978а. К методике определения биомассы мхов. - [On the method of the estimation of the moss biomass] *Бюлл. Моск. о-ва исп. нпр., отд. биол.* [Byulleten' Moskovskogo Obshchestva Ispytatelei Prirody, Otdel. Biologicheskii] **83**(1): 111-117.
- [TISHKOV, A. A.] ТИШКОВ, А. А. 1978б. Организация консорции мхов некоторых экосистем тундровой и таежной зон. - [The organization of moss consocieties of some ecosystems in tundra and taiga zones] *В кн.: Лишениоиндикация состояния окружающей среды. (ред. Т. Пийн) Таллин* [In: Piin, T. (ed.) *Likhenoidikatsiya sostoyaniya okruzhayushei sredy. Tallinn*]: 90-93.
- [TISHKOV, A. A.] ТИШКОВ, А. А. 1986. Структура моховой синузии пятнистой тундры стационара Арапа. - [The structure of the moss synusims of spotty tundras in the vicinities of Arapa Biological Station] *В кн.: Почвы и продуктивность растительных сообществ. (ред. В. А. Ковда) М., Изд. МГУ* [In: Kovda, V.A. (ed.) *Pochvy i produktivnost' rastitel'nykh soobshchestv. Moskva, Izd. Moscow Univ.*] **4**: 5-14.
- [TROTSENKO, G. V.] ТРОЦЕНКО, Г. В. 1974. Флора мхов и сосудистых растений стационара "Харп". - [Flora of mosses and vascular plants of the "Kharp" Biological Station] *Тр. ин-та экол. раст. жив. УФ АН СССР. Свердловск* [Trudy Institutu Ekologii Rastenii i Zhivotnykh UF AN SSSR. Sverdlovsk] **88**: 30-45. [75 species of mosses are reported].
- [TVOROGOV, V. A.] ТВОРОГОВ, В. А. 1988. Естественное зарастание нарушенных участков тундры в районе Ямбургского газоконденсатного месторождения (полуостров Ямал). - [The spontaneous revegetation of disturbed tundra areas in the region of the Jamburg gas-condensate deposit (Jamal Peninsula)] *Бот. журн.* [Bot. Zhurn.] **73**(11): 1577-1583. [Some widespread species of mosses identified by A. L. Abramova are reported].
- [TYRTIKOV, A. P.] ТЫРТИКОВ, А. П. 1982. Растительность долины и коренных берегов Юрибея в среднем течении (п-ов Ямал). - [The vegetation of the valley and the fundamental banks in the middle course of Juribey River (Jamal Peninsula)] *Биол. науки* [Biologicheskie Nauki] **4**: 62-69. [Some widespread species of mosses are reported].
- [UKRAINSKAYA, G.Ya.] УКРАИНСКАЯ, Г.Я. 1995. Plagiothecium berggrenianum Frisvoll (Plagiotheciaceae, Musci) в России. - [Plagiothecium berggrenianum Frisvoll (Plagiotheciaceae, Musci) in Russia] *Бот. журн.* [Bot. Zhurn.] - в печати.
- [VASILIEV, V. N.] ВАСИЛЬЕВ, В. Н. 1956. Растительность Анадырского края. - [The vegetation of Anadyr Land] *М.-Л., АН СССР* [Moskva-Leningrad, AN SSSR]: 1-218. [47 moss species are reported, 17 of them are *Sphagnum*].
- [VIL'DE, R. O.] ВИЛЬДЕ, Р. О. 1986а. Адаптивное значение формы роста и жизненной формы у арктических мхов. - [Adaptive significance of growth-form and life form of arctic mosses] *Изв. АН ЭССР, сер. биол.* [Izvestiya AN ESSR, ser. biologicheskaya] **35**(2): 104-112.
- [VIL'DE, R. O.] ВИЛЬДЕ, Р. О. 1986б. Водный и световой режим дернины и их влияние на фотосинтетическую активность мха. - [Effect of water and light conditions of moss-turf on photosynthetic activity of moss] *В кн. Вопросы декоративного садоводства и ландшафтоведения (ред. Коковкин, Т. С., У. К. Рохт) Таллин* [In: Kokovkin, T. S. & U. K. Rokht (eds.) *Voprosy dekorativnogo sadovodstva i landshaftovedeniya, Tallinn*]: 84-92.
- [VIL'DE, R. O.] ВИЛЬДЕ, Р. О. 1988. О приспособлении фотосинтетического аппарата мхов к условиям местобитания в Арктике. - [On adaptation of photosynthetic apparatus of mosses to arctic conditions] *Изв. АН ЭССР, сер. биол.* [Izvestiya AN ESSR, ser. Biologicheskaya] **37**(11): 44-45.
- [VOLKOVA, L. A. & O. V. REBRISTAYA] ВОЛКОВА, Л. А., О. В. РЕБРИСТАЯ 1986. К бриофлоре полуострова Ямал. - [To the moss flora of Yamal Peninsula] *Новости сист. низш. раст.* [Novosti Sist. Nizsh. Rast.] **23**: 230-234. [57 moss species are reported].
- [VOLKOVA, L. A. & O. V. REBRISTAYA] ВОЛКОВА, Л. А., О. В. РЕБРИСТАЯ 1987. Дополнения к бриофлоре Ямала. - [Additions to the moss flora of Yamal Peninsula] *Новости сист. низш. раст.* [Novosti Sist. Nizsh. Rast.] **24**: 199-203. [70 moss species are reported from Belyi Island].
- [VOLKOVA, L. A. & O. V. REBRISTAYA] ВОЛКОВА, Л. А., О. В. РЕБРИСТАЯ 1989. К бриофлоре Тазовского полуострова (Западная Сибирь). - [To the moss flora of Tazovskii Peninsula (the West Siberia)] *Новости сист. низш. раст.* [Novosti Sist. Nizsh. Rast.] **26**: 150-157. [Annotated list includes 92 species].
- WARNSTORF, C. 1912-1913. Zur Bryo-Geographic des Russischen Reiches. - *Hedwigia* **53**: 184-320; **54**: 22-182. [Distribution of mosses in Russia including arctic regions is given].
- WEINMANN, J.A. 1845. Syllabus muscorum frondosorum

- in Imperio Rossice collectorum. - *Bull. Soc. Nat. Moscou* **18**: 1-149. [Description of moss taxa and their distribution data in Russia, including some arctic regions].
- [YURTSEV, V.A.] ЮРЦЕВ, Б. А. 1989. Плакорные арктические тундры острова Врангеля (окрестности бухты Сомнительной). - [Plain arctic tundras of the Wrangel Island (neighbourhood of the Somnitel'naya Bay)]. *Бот. журн.* [*Bot. Zhurn.*] **74**(3): 298-313. [The mosses collected for releves are reported].
- [YURTSEV, V.A.] ЮРЦЕВ, Б. А. 1994. Анализ распределения сообществ на хионо-геоботаническом профиле южного склона горы Тундростепной. - [Analysis of the distribution of plant communities along the chiono-geobotanical profile across the south-facing slope of Tundra Steppe Mountain] *В кн.: Арктические тундры острова Врангеля (материалы ботанического полустационара "Бухта Сомнительная" 1984-1988 гг.)* (ред. Юрцев, Б. А.) СПб., Наука [In: Yurtsev, B. A. (ed.) *Arkticheskiye tundry ostrova Vrangelya (materialy botanicheskogo polustatsionara "Bukhta Somnitel'naya" 1984-1988 gg.)*. St.-Petersburg, Nauka]: 136-167. [The mosses collected for releves are reported].
- [YURTSEV, V.A. & I. V. KUTCHEROV] ЮРЦЕВ, Б. А., И. В. КУЧЕРОВ 1993а. Анализ микропоясного ряда тундровых сообществ северного горного склона (запад Чукотского нагорья). - [Analysis of a microzonal sequence of the tundra plant communities of the North-facing mountain slope (the western part of the Chukotka Upland, the north-eastern Asia)] *Бот. журн.* [*Bot. Zhurn.*] **78**(3): 11-32. [The character species of mosses are given by the analysis of the tundra plant communities].
- [YURTSEV, V.A. & I. V. KUTCHEROV] ЮРЦЕВ, Б. А., И. В. КУЧЕРОВ 1993б. Микропоясный ряд тундровых сообществ северного горного склона (среднее течение реки Паляваам на западе Чукотского нагорья) как отражение градиента нивальности. - [The microzonal sequence of the northern mountain slope (the middle course of the river Palyavaam in the west of the Chukotka Mountains) as the reflection of the winter snow gradient] *Бот. журн.* [*Bot. Zhurn.*] **78**(1): 24-43. [Moss species in releves].
- [ZHELEZNOVA, G. V.] ЖЕЛЕЗНОВА, Г. В. 1970. Мохообразные. - [The Bryophytes] *В кн.: Флора и фауна водоемов европейского Севера (на примере озер Большеземельской тундры)* (ред. М. В. Гецен). Л., Наука [In: Gezen, M. V. (ed.) *Flora i fauna vodoymov evropeiskogo Severa (na primere ozer Bol'shezemel'skoi tundry)*. Leningrad, Nauka]: 26-31. [Includes 50 species of mosses].
- [ZHELEZNOVA, G. V.] ЖЕЛЕЗНОВА, Г. В. 1982. Бриофлора юго-восточной части Большеземельской тундры. - [The bryoflora of the South-East part of Bol'shezemelskaya tundra] *Тр. Коми филиала АН СССР* [*Trudy Komi Filiala AN SSSR*] **49**: 95-108. [184 species of mosses are reported].
- [ZHELEZNOVA, G. V.] ЖЕЛЕЗНОВА, Г. В. 1989. К бриофлоре Полярного Урала. - [On the moss flora of Polar Ural] *В кн.: Проблемы бриологии в СССР* (ред. И. И. Абрамов). Л., Наука [In: Abramov I. I. (ed.) *Problemy Briologii v SSSR*. Leningrad, Nauka]: 105-112. [The character of moss flora including 203 species is given].
- [ZHELEZNOVA, G. V.] ЖЕЛЕЗНОВА, Г. В. 1994. Флора листостебельных мхов европейского Северо-Востока. - [The moss flora of European North-East] *СПб., Наука* [*St.-Petersburg, Nauka*], 149. [Distributional and ecological data for 411 species, known in Komi Republic and neighboring areas; maps are provided for all species.]