



Colorado State University

2023 Perennial Flower Trial Garden

Performance Report

Table of Contents

Garden Map 1

Introduction 2

Acknowledgements 3

Cultural Data 6

Data Collection Methods 8

Trial Results

2023 “Top Performers” 10

Entries That Failed to Overwinter (2021-2023) 12

Entries Planted in 2021:

Size, Data and Comments 13

Plant and Flower Ratings 28

Entries Planted in 2022:

Size, Data and Comments 33

Plant and Flower Ratings 48

Entries Planted in 2023:

Size, Data and Comments 53

Plant and Flower Ratings 71

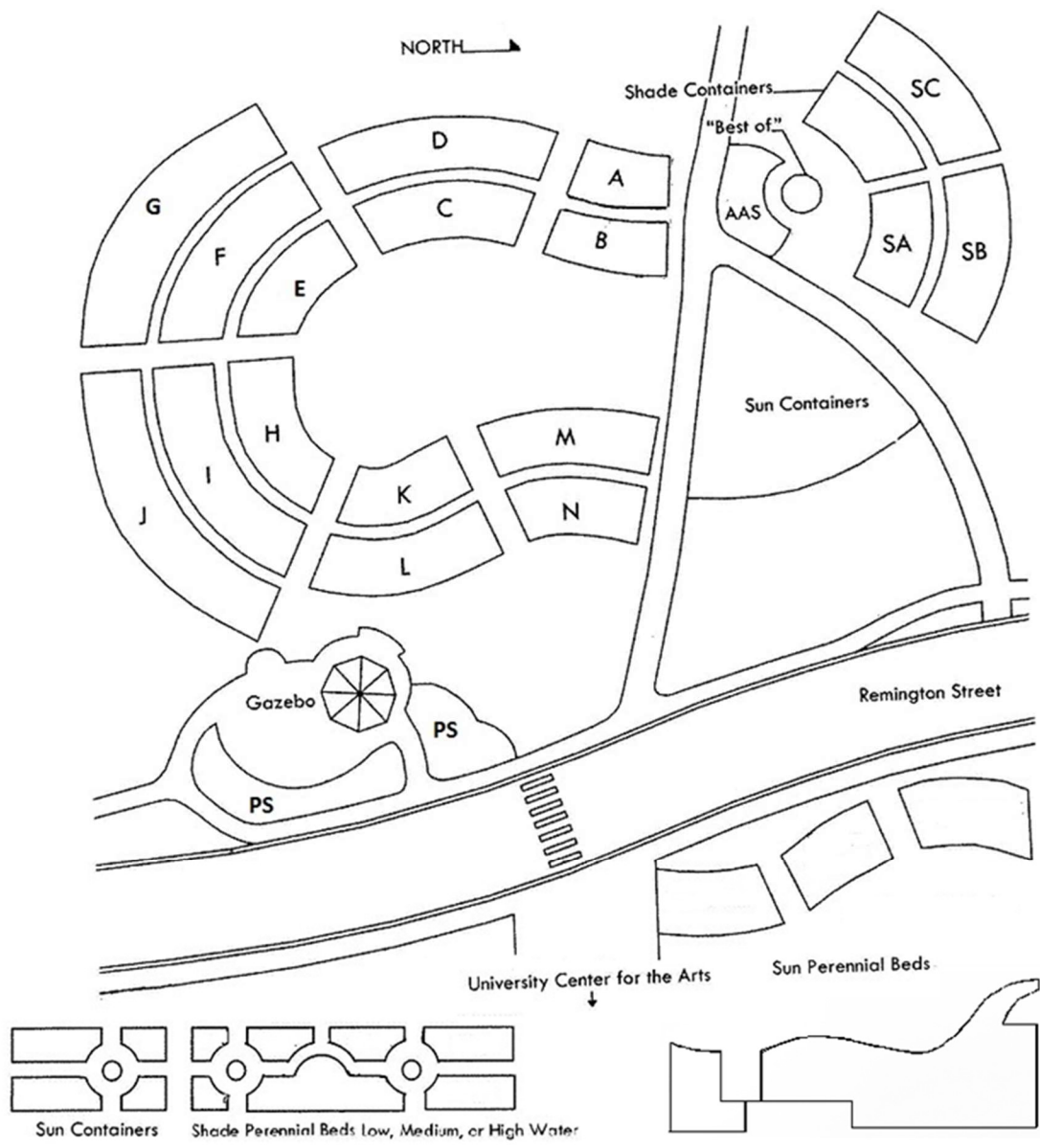

Colorado State University

2023 Perennial Trial Garden Performance Report

Dr. Chad Miller, David Staats, and Ian McLellan

Introduction

In 2000, the Annual Trial Garden was moved from its site at PERC (Plant Environmental Research Center) to the park located at the corner of Remington and Lake Street. The relocation of the annual garden to this more spacious and visible site furthered its mission by more effectively extending education, research and outreach to students, home gardeners, Master Gardeners, community members, and Green Industry personnel. In 2007, the Perennial Trials were created in response to increased interest in new perennial cultivars. The Perennial Trials are located directly east, across the street from the Annual Trial Garden in front of the University Center for the Arts. It is managed by staff from the CSU Department of Horticulture and Landscape Architecture with substantial oversight from the Perennial Trial subcommittee which is part of the Annual Flower Trial Garden committee. Each entry must have been introduced within the past three years and is evaluated for three growing seasons, including two winters to determine landscape performance and plant hardiness.

The purpose of the trial garden is to evaluate the performance of herbaceous perennial plant species and cultivars under our unique Rocky Mountain environmental conditions. Our growing conditions are characterized by high altitude, intense solar radiation, drying winds, severe hailstorms, large fluctuations between day and night temperatures, and a season-long need for irrigation. Plants were evaluated for plant vigor, uniformity, floriferousness, and tolerance to environmental and biotic stresses. Data (ratings and photos) were collected every two weeks (May to late September). Plants were also evaluated monthly by some members of the Perennial Trial subcommittee. The Perennial Trial subcommittee met November 9th, 2023 to review data and photos for plants entered in 2021. The committee voted on the entries to be designated a "Top Performer".

The trial program is primarily funded by the entry fees collected from the plant breeding companies and perennial propagators participating in the trials. Additional financial assistance and supplies for the trial operations are donated by a number of sources, including individuals, various foundations, nurseries, greenhouse growers and plant and seed production companies from across the nation. The trial gardens at Colorado State University receives no direct operating dollars allocated from state funds. Some operational and staff dollars have come from the Colorado State Agricultural Experiment Station, Extension, the College of Agricultural Sciences, and the Department of Horticulture and Landscape Architecture.

Acknowledgements

The Department of Horticulture and Landscape Architecture at Colorado State University thanks the many plant and seed companies who continue to participate in the trials year after year. Without their cooperation and support, the research done at the trial garden would not be possible. This year, the following 25 plant and seed companies participated in the trials, entering 104 new varieties of herbaceous perennial plants for a total of 310 entries in the trials:

Benary+	Must Have Perennials
Bull Plant Genetics	Pacific Plug and Liner
Danziger	Pioneer Gardens
Darwin Perennials	Plant Haven International
Dümmen Orange	Plant Select®
Eason Horticulture Resources	Proven Winners
Flamingo Holland	Van Zanten Breeding B.V.
Garden Choice	Sakata Elite Propagation
Gulley Greenhouse	Star Roses and Plants
HilverdaFlorist	Syngenta
J. Berry Nursery	Terra Nova Nurseries
Jelitto Perennial Seeds	Walters Gardens, Inc
Kieft Seed	

In Kind Donations:

We recognize several companies that have donated supplies to the program.

ICL Specialty Fertilizer - Donated Osmocote® slow-release fertilizer used in the beds and containers.

Harrell's – Donated water soluble and slow-release fertilizers.

Tagawas - Donated potting media used to grow-on vegetative plugs.

Organix - Donated organic media for sun beds and containers.

Welby Gardens - Grew all AAS seed plants at a substantially reduced cost for the trials.

Blooma Farms, Kiyota's Greenhouse - Propagated seed varieties at a substantially reduced cost for the trials.

In Appreciation

The Department of Horticulture and Landscape Architecture recognizes and thanks the following people for making the trial gardens happen this year.

Ian McLellan – Horticulture Undergraduate and 3-Year Perennial Trial Coordinator

Tate Erickson – Horticulture Undergraduate and Annual Trial Garden Coordinator

Erin Simpson, Lauren DiFraia, Tara Conroy, Sam Altaffer – The Trial Garden Staff

David Staats – Horticulture Research Associate

Larimer & Weld County Master Gardeners who volunteered their time and hard work.

Blooma Farms, Kiyota Greenhouse, Welby Gardens and all of their staff.

The Trial Garden Advisory Committee – Dan Gerace (Welby Gardens), Al Gerace (Welby Gardens), Galen Dokter (Vaughan's Horticulture), Aki Okamoto (Tagawa Greenhouses), Milan Clinkingbeard (Tagawa Greenhouses), Amy Gonzalez (Syngenta Flowers), Karl Trellinger (Syngenta), Kathy

McKay (Schoneveld, Bull PG), Mark Seguin (Sakata Ornamentals), Stephanie Gutierrez (Plants by Stephanie), Steven Engel (PanAmerican Seed), Richard Anderson (Lifescape Colorado), Dale Kiyota (Kiyota Greenhouses), John Navant (Hylands Hills Park and Rec), Beth Gulley (Gulley Greenhouse), Gene Pielin (Gulley Greenhouse), Jim Devereux (GreenFuse Botanicals), Traicer Gray (Elitch Gardens), Diana Reavis (Eason Horticulture), Peter Ault (Dutch Heritage), Duane Sinning (Department of Agriculture), Bridget Blomquist (Denver Botanic Garden), Cassie Doolittle (Denver Botanic Garden), Philip Douglas (Denver Botanic Garden), David Hartley (CSU Emeritus), Holly Shields (City Park Greenhouse), Julie Lehman (City Park Greenhouse), Shalene Hiller (City of Westminster), Sean Moody (Ceres Land Care), Ryan Giacomini (Blooma Farms), Rachel Wood (Blooma Farms), Scott Fulton (Botany Lane Greenhouse), Doug Parry (Benary Plus), Susan Stauber (Ball Horticulture), Nora Lozada (Ball Horticulture), Ron Brum (Ball Horticulture), Aaron Bivens (Altman Plants), Jim Klett (CSU emeritus), David Staats (CSU), Chad Miller (CSU)

And a special thanks to those who served on the Perennial Trial Sub-Committee - Angela Storm (Dummen Orange), Bridget Blomquist (Denver Botanic Gardens), Ron Brum (Ball Horticulture), Susan Stauber (Ball Horticulture), Dan Gerace (Welby Gardens), Beth Gulley (Gulley Greenhouse), Gene Pielin (Gulley Greenhouse), Sean Moody (Ceres Land Care), Galen Dokter (Vaughan's Horticulture), Diana Reavis (Eason Horticultural Resources), Shalene Hiller (City of Westminster), Kathy McKay (Schoneveld and Flamingo Holland), Beverly Shaw (Plant Select) and David Hartley (Colorado State University emeritus), Jim Klett, (Colorado State University emeritus), David Staats (Colorado State University), and Chad Miller (Colorado State University).

Perhaps most importantly, much thanks and appreciation goes to the Perennial Trial Garden staff at the university that has worked diligently to prepare and maintain the garden.

David Staats Horticulture Research Associate
Ian McLellan Horticulture Undergraduate and Perennial Trial Coordinator

For further information on the Annual and Perennial Flower Trial Garden at Colorado State University, please contact:

Dr. Chad Miller
Annual and Perennial Flower Trial Garden Faculty Director; Assistant Professor
Department of Horticulture and Landscape Architecture
Mobile Phone: (607) 351-0760
E-mail: Chad.Miller@colostate.edu

This report is also available online at:
www.flowertrials.colostate.edu (Click on "Trials" tab and select "Perennial Results")

An Invitation

You are cordially invited to tour the garden at your leisure to enjoy the color and ambiance of a place that is like no other in Colorado. Any suggestions you may have for future programs or improvements are strongly encouraged, so please feel free to contact us with your ideas.

Chad Miller, Ph.D
Annual and Perennial Flower Trial Garden Director
Phone: (607) 351-0760
Email: Chad.Miller@colostate.edu

Mengmeng Gu, Ph.D.
Department Head
Phone: (970) 491-7018
Email: Mengmeng.Gu@colostate.edu

2023 CULTURAL DATA

Growing

All seeds were sent to Blooma Farms and Kiyota Greenhouse in January and February 2023 for germination and seedling development in their greenhouses into cell packs or 50-cell trays. All varieties of the same genus were sent to one location. Plants from these two companies were all received on June 2nd and planted in the garden starting on June 7th. All vegetative varieties were received as plugs and transplanted into 4.5" pots shortly after arriving at Colorado State University from March to mid-April.

Greenhouse Fertilizations

Plants were fertilized daily using Greencare 14-4-14 water soluble fertilizer at a rate of 200 ppm, using a Dosatron® fertilizer injectors rated at 7 GPM. On the weekends, plants were given clear water irrigation.

Preventative Fungicide Treatments

A Banrot® (6 oz/gallon) and Rootshield 2 (0.5 tsp/gallon) drench was applied to all vegetative plugs immediately after arrival and prior to potting up.

Soil Amendments and Preparation

All planting beds were raked clean of old mulch, dead plant material, and weeds prior to the application of a granular fertilizer. Osmocote 17-6-12 was used at a rate of 150g per row. Empty rows were then tilled and leveled to increase uniformity.



Photo of CSU Perennial Trial Gardens.

Monthly Temperatures and Precipitation for Fall and Winter 2022-2023

Month	Avg. Maximum Temperature (°F)	Avg. Minimum Temperature (°F)	Precipitation (Inches)
October	68.0	36.2	0.33
November	48.5	21.0	0.79
December	42.9	15.7	0.32
January	38.7	18.4	0.79
February	47.2	17.0	0.41
March	49.1	23.8	1.15

Monthly Temperatures and Precipitation for Spring and Summer 2023

Month	Avg. Maximum Temperature (°F)	Avg. Minimum Temperature (°F)	Precipitation (Inches)
April	63.2	32.9	1.27
May	72.7	47.2	3.33
June	76.9	53.2	5.60
July	86.5	57.9	3.95
August	85.6	57.2	5.62
September	81.2	49.4	0.67

*Weather information for the Fort Collins area provided by the Colorado State University at:
<http://ccc.atmos.colostate.edu>

Data Collection Methods

Plant Size

Height and width measurements were obtained once at the end of the growing season on October 12th, 2023. Measurements were taken at the highest and widest parts of the plant, including any flowers. This was done to determine the approximate average size and growth performance of the mature plants and should not be considered the maximum height of each variety. Height and width data were also taken for perennials planted in 2023 to better understand their first season growth performance. For consistency in data collection, the third plant from the front in the left row was measured. However, if that plant was noticeably smaller or larger than average, an alternate plant was selected for measurement.

Soil Samples

Numerous samples were taken from individual ground beds on August 8th, 2020 and were combined into a single sample and submitted to the CSU Soil Testing Lab. The results are as follows:

Soil Analysis

Location	pH	E.C. mmhos/ cm	Lime Estimate	% OM	NO ₃ -N ppm	P ppm	K ppm	Zn ppm	Fe ppm	Mn ppm	Cu ppm	Texture
Perennial Beds	7.0	0.6	Low	15.0	50.4	719	1029	51.8	496	15.0	8.84	Sandy Clay Loam

Performance Evaluation

Photos and plant and flower data were collected on a bi-weekly basis from May to late September. Dead plants in the trial were not considered in the bi-weekly evaluation; thus, the ratings given only reflect the live plants. Perennial Trial Subcommittee members also evaluated monthly and provided comments for each plant in June, July, August and September. Evaluations were given based on a 0 to 5 scale:

0 = Dead/No flowers

1 = Poor: Plants are very sick or dying, extremely few flowers

2 = Below Average: Plants are unattractive in some form, i.e. – leggy growth habit, chlorotic or low vigor, flowers are few and occurring sporadically

3 = Average: Plant appearance with growth characteristics that would be expected for the time of season; flowers would be few but uniform across the plants

4 = Good: Plants look attractive (foliage, growth habit, etc.); flowers are blooming strong and showy

5 = Excellent: Plants are very healthy and uniform; flowering is impressive

“Top Performers” Selection

On November 9th, 2023, a virtual meeting was convened with CSU staff and the Perennial Trial Garden Subcommittee. Pictures of entries from the 2021, 2022, and 2023 growing seasons were shared with the committee. Data from the growing season was compiled and emailed to each evaluator prior to the conference call for review. After discussion and looking at the photo data taken throughout each season, each plant was voted on by committee members in attendance, to determine if it should be designated as a “Top Performer”.

“Top Performers” for 2023
Class of 2021 Grown 3 Summers and 2 Winters

Brunnera ‘Alexandria’

TERRA NOVA® Nurseries

Beautiful silver, cordate leaves were very attractive all growing season creating dependable, bright spot of color in shady areas. Foliage was described as having less veining and were relatively thick giving it substance and creating a strong mat of silver leaves, great for contrasting with other plants, like darker leaved heucheras. During the early summer a delicate cloud of blue flowers creates a unique look in the garden.

Echinacea ‘SunMagic Vintage Fuschia’

Flamingo Holland / Bull Breeding

This coneflower was noted for their impressive ‘flower power’, providing showstopping color for two solid months. The attractive flowers were a bright and intense fuschia-pink color, with the ray flowers being held horizontal topped with an intensely colored big “Hershey Kiss cone on top”. The darker cone and dark stems made a great contrast with the bright blooms. Plants had a very uniform growth habit and showed great winter survival.

Eupatorium ‘Little-Pye’

Dümmen Orange

“Little” is somewhat relative with this native plant! Really, only in the first year, expect this plant to be ‘little’ and short at just over a foot tall. *However, once established in the garden, one should expect ‘Little-Pye’ to grow to make a statement in the garden, reaching upwards of 6 feet tall.* So, we wouldn’t recommend putting this in the front of the border...place it somewhere where it can fill out and reach for the sky. ‘Little-Pye’ makes for a beautiful show in late summer landscape, with blooms covering the canopy at its peak. And the inflorescences remained attractive after flowering, offering winter interest or potential use as a dried flower. Plants were very uniform with strong stems that held the impressive inflorescences from lodging. There was no evidence of any disease or insect problems. All this combined, makes the case for this plant being a low maintenance garden plant. Oh... and not to forget, this was a bee-magnet...They loved it!

Heuchera ‘Big Top Caramel Apple’

Darwin Perennials

Who doesn’t like caramel apples?! This coral bell lives up to its name. The foliage changes color, as it matures through the season, providing early shades of green, almost Granny Smith Apple green, to hints of red and ultimately, overtones of caramel. Interest is also created with contrasting colors on the underside of the leaf which is a distinct burgundy color. Plants are vigorous and relatively large creating a big canopy hence the name. Small flowers gave it a more naturalized appearance great for use in a woodland garden. Winter survival was perfect after Colorado 2 winters. Are you hungry for this plant yet?

Lupinus x ‘Beefeater’

Gulley Greenhouse and Eason Horticulture Resources

Just like the guards at the Tower of London, you can’t miss the vibrant colors of this garden classic. The intense, vibrant cherry red color that holds up well in the sun with no fading, along with the large spires easily make this a “Wow” plant from across the garden! The sheer number

of blooms set this apart from other lupines and the flower stems were sturdy, without any lodging over the flowering periods. This selection bloomed more profusely in full sun. Don't miss out on this one.

***Phlox paniculata* 'Ka-Pow® Soft Pink'**

Darwin Perennials

Can one have a perennial border without a phlox? Here's another great, reliable performer from the 'Ka-Pow®' series. Other selections from the series have been noted for their flower power and 'Soft Pink' was no different. The flower panicles covered the foliage with a beautiful canopy of medium soft pink florets with a deeper pink eye, creating an impressive display with a long bloom season. The less than two-foot-tall plants had excellent branching without any pinching necessary. This selection also proved to be very resistant to powdery mildew. If you want to pack a punch in your perennial border, certainly consider 'Ka-Pow® Soft Pink'!

***Sedum* 'Rock 'N Grow® Back in Black'**

Proven Winners® and Walters Gardens

Crank up the volume with this sedum. The foliage on this sedum is so dark at times, it almost appears black. That dark foliage makes for a great contrast to the late summer, deep red and cream flower heads. This is a great resource for sustaining pollinators late in the season. The uniform plants are attractive as well as being low maintenance and a good water conserving choice for the western garden. During 2023 it tolerated unusually heavy rains and was adaptable to multiple sites. Use this plant in the border to contrast with the other foliage and flowers in the landscapes. Put some beat into your landscape with 'Back in Black.'"

Entries that Failed to Overwinter

Some plants had extreme winter losses but if at least one plant survived through the winter they were included in the data even if it died later in the season. Plants listed below are varieties that had a 0% survival rate for the 2022-2023 winter.

Genus and species	Cultivar	Company	Year
<i>Artemisia gmelinii</i>	SunFern™ Olympia	Darwin Perennials	2021
<i>Buddleia davidii</i>	Chrysalis™ Cranberry	Darwin Perennials	2021
<i>Delphinium elatum</i>	Paramo Black Velvet ® 'Barthirty'	Eason Horticulture Resources/Gulley Greenhouse	2022
<i>Dianthus</i>	Rock White	Dümmen Orange	2021
<i>Dianthus</i>	Sunflor® Skylar	Dümmen Orange	2022
<i>Dianthus</i>	SP 15 FC 7	Dümmen Orange	2021
<i>Dianthus</i>	Sunflor® Harper	Dümmen Orange	2022
<i>Dianthus</i>	Sunflor® 'Hailey'	Dümmen Orange	2022
<i>Gaura</i>	Grace White	Danziger	2022
<i>Lavandula</i>	Lavenzine Elegance	Pacific Plug and Liner	2021
<i>Lavandula angustifolia</i>	Scent™ Blue	Benary+	2021
<i>Leucanthemum maximum</i>	Western Star™ Scorpio	Syngenta	2021
<i>Penstemon</i>	'Flock Of Flamingos'	Terra Nova Nurseries	2022
<i>Perovskia *</i>	Bluesette	Kieft Seed	2022
*now known as <i>Salvia</i>			

Class of 2021 Size, Data and Comments for 2023

Genus	Common Name	Company	Color	Height and Width* on 10/24	Year Planted
<i>Achillea ptarmica</i>	'Marshmallow'	Benary+	White	H: 12 W: 30	2021
	Plant/Flower Rating June:	3.3 / 2.0	Comments:	very large plants, lodging	
	Plant/Flower Rating July:	2.8 / 4.0	Comments:	inconsistent plant sizes, lodging , vigorous, little lodging, very inconsistent plant heights, lodging	
	# Planted: 18	Plant/Flower Rating Aug:	4.0 / 3.5	Comments:	some weirdly tall flower stalks, has to be cut back, good regrowth
	Survival: 88.9%	Plant/Flower Rating Sept:	3.7 / 2.3	Comments:	very vigorous grower
<i>Arabis caucasica</i>	'Catwalk White'	Benary+	White	H: 4 W: 20	2021
	Plant/Flower Rating June:	3.5 / 0.0	Comments:	stopped blooming last week, nice carpet of plants	
	Plant/Flower Rating July:	4.5 / 0.0	Comments:	nice carpet of plants, covered in seed pods, vigorous, done blooming, great ground cover	
	# Planted: 18	Plant/Flower Rating Aug:	4.5 / 4.5	Comments:	seed pods are almost completely hidden now, dense covering
	Survival: 50.0%	Plant/Flower Rating Sept:	4.1 / 0.0	Comments:	done blooming, vigorous grower
<i>Brunnera</i>	'Alexandria'	TERRA NOVA® Nurseries	Light blue	H: 18 W: 28	2021
	Plant/Flower Rating June:	4.5 / 3.5	Comments:	huge leaves, eye catching	
	Plant/Flower Rating July:	4.5 / 0.5	Comments:	huge leaves, no longer blooming, very vigorous, done blooming, huge foliage	
	# Planted: 18	Plant/Flower Rating Aug:	4.3 / 0.0	Comments:	some insect damage
	Survival: 100.0%	Plant/Flower Rating Sept:	4.1 / 0.3	Comments:	vigorous and full plants
<i>Buddleia davidii</i>	Chrysalis™ 'Blue'	Darwin Perennials	Purple w/ orange eye	H: 34 W: 36	2021
	Plant/Flower Rating June:	3.8 / 0.0	Comments:	coming out the ground well	
	Plant/Flower Rating July:	4.0 / 0.8	Comments:	plants are getting big. buds started forming this week, growth has picked up a lot recently, flowering starting	
	# Planted: 18	Plant/Flower Rating Aug:	3.0 / 3.5	Comments:	very large plants, smell is great, some chlorosis
	Survival: 44.4%	Plant/Flower Rating Sept:	4.0 / 3.0	Comments:	plants fairly healthy but some with slight chlorosis, some getting crowded by nearby "dwarf" eupatorium
<i>Buddleia davidii</i>	Chrysalis™ 'Pink'	Darwin Perennials	Purple w/ orange eye	H: 30 W: 36	2021
	Plant/Flower Rating June:	2.0 / 0.0	Comments:	stunted growth	
	Plant/Flower Rating July:	2.5 / 0.0	Comments:	some plants are still coming out of dormancy, 4 plants alive, irregular flowering and size	
	# Planted: 18	Plant/Flower Rating Aug:	3.3 / 2.8	Comments:	large size variations
	Survival: 11.1%	Plant/Flower Rating Sept:	3.5 / 2.8	Comments:	more purple
<i>Buddleia davidii</i>	Chrysalis™ 'Purple'	Darwin Perennials	Lavender w/ orange eye	H: 30 W: 30	2021
	Plant/Flower Rating June:	3.3 / 0.0	Comments:	inconsistent plant size, appears to have ~50% survival	
	Plant/Flower Rating July:	3.5 / 0.3	Comments:	short plants, dwarfer in size, not flowering just yet, growth is picking up	
	# Planted: 18	Plant/Flower Rating Aug:	3.3 / 2.8	Comments:	slight chlorosis, few plants
	Survival: 33.3%	Plant/Flower Rating Sept:	3.1 / 2.7	Comments:	uneven habit, appears to have about 50% survival

*Height and width measurements in centimeters.

Rating Scale: 5=Excellent, 4=Good, 3=Average, 2=Below Average, 1=Poor, 0=Dead/None.

Average ratings based on evaluations by Perennial subcommittee members.

Percent survival is based on plants surviving from initial planting.

Class of 2021 Size, Data and Comments for 2023

Genus	Common Name	Company	Color	Height and Width* on 10/24	Year Planted
<i>Buddleia davidii</i>	Chrysalis™ 'White'	Darwin Perennials	White	H: 26 W: 30	2021
	Plant/Flower Rating June:	2.0 / 0.0	Comments:	some chlorosis	
	Plant/Flower Rating July:	2.8 / 0.5	Comments:	wildly inconsistent plant sizes, starting to flower	
	# Planted: 18	Plant/Flower Rating Aug:	3.3 / 3.3	Comments:	short plants
	Survival: 16.7%	Plant/Flower Rating Sept:	3.7 / 2.7	Comments:	growth habit/size is not uniform among plants
<i>Delosperma</i>	Early Bird™ 'Purple'	Danziger	Purple	H: 2 W: 8	2021
	Plant/Flower Rating June:	1.5 / 0.8	Comments:	large dead spots, 1 plant survives	
	Plant/Flower Rating July:	1.8 / 1.5	Comments:	did not over winter well, 2 small plants have shown some growth, remaining plants have visible growth, not many flowers	
	# Planted: 8	Plant/Flower Rating Aug:	3.3 / 2.5	Comments:	good growth coming back
	Survival: 25.0%	Plant/Flower Rating Sept:	2.2 / 2.2	Comments:	1 plant remaining
<i>Delosperma hybrid</i>	Ocean Sunset™ 'Orange Glow'	Darwin Perennials	Orange w/ purple edgs	H: 3 W: 18	2021
	Plant/Flower Rating June:	2.8 / 1.3	Comments:	small plants	
	Plant/Flower Rating July:	3.5 / 3.3	Comments:	new growth visible every week, lots of die back, large amount of growth	
	# Planted: 8	Plant/Flower Rating Aug:	3.0 / 3.3	Comments:	I like the orange center
	Survival: 37.5%	Plant/Flower Rating Sept:	2.9 / 2.7	Comments:	not dense habit
<i>Delosperma hybrid</i>	Ocean Sunset™ 'Orange Vibe'	Darwin Perennials	Bright orange	H: 3 W: 24	2021
	Plant/Flower Rating June:	4.0 / 1.3	Comments:	doing very well. carpet like	
	Plant/Flower Rating July:	3.5 / 2.5	Comments:	big plants but not many blooms, lots of die back, seed pods forming, dense carpet	
	# Planted: 8	Plant/Flower Rating Aug:	3.0 / 3.3	Comments:	some die back
	Survival: 37.5%	Plant/Flower Rating Sept:	3.1 / 2.6	Comments:	unique flower color
<i>Delosperma hybrid</i>	Ocean Sunset™ 'Violet'	Darwin Perennials	Purple	H: 3 W: 18	2021
	Plant/Flower Rating June:	2.8 / 1.5	Comments:	large amount of die back, 3 plants survived	
	Plant/Flower Rating July:	3.3 / 3.0	Comments:	growing much more now that the heat set in, lots of die back, large amount of growth this season	
	# Planted: 18	Plant/Flower Rating Aug:	3.0 / 3.5	Comments:	flowers don't open until noon, nice growth
	Survival: 22.2%	Plant/Flower Rating Sept:	3.0 / 2.8	Comments:	not dense habit, 3 plants remain
<i>Delphinium</i>	Delgenius™ 'Glitzy'	Pacific Plug and Liner	Purple and dark blue w/ white center	H: 28 W: 30	2021
	Plant/Flower Rating June:	2.5 / 2.0	Comments:	big plants, many buds, lodging (2)	
	Plant/Flower Rating July:	1.8 / 2.0	Comments:	poor habit, good color, lodging, need to cut back to crown, some basal growth visible	
	# Planted: 12	Plant/Flower Rating Aug:	2.0 / 0.0	Comments:	not much going on, foliage is not great, chlorosis, no flowers, needs staking
	Survival: 91.7%	Plant/Flower Rating Sept:	3.6 / 2.3	Comments:	a few secondary blooms

*Height and width measurements in centimeters.

Rating Scale: 5=Excellent, 4=Good, 3=Average, 2=Below Average, 1=Poor, 0=Dead/None.

Average ratings based on evaluations by Perennial subcommittee members.

Percent survival is based on plants surviving from initial planting.

Class of 2021 Size, Data and Comments for 2023

Genus	Common Name	Company	Color	Height and Width* on 10/24	Year Planted
<i>Delphinium</i>	Delgenius™ 'Juliette'	Pacific Plug and Liner	Light purple	H: 28 W: 14	2021
	Plant/Flower Rating June:	2.5 / 1.8	Comments:	huge plants	
	Plant/Flower Rating July:	1.8 / 2.0	Comments:	weak stems, lodging, some basal growth visible	
	# Planted: 12	Plant/Flower Rating Aug:	2.0 / 0.0	Comments:	not much going on, foliage is not great, chlorosis, no flowers, needs staking
	Survival: 83.3%	Plant/Flower Rating Sept:	3.5 / 1.6	Comments:	a few secondary blooms
<i>Delphinium</i>	Delgenius™ 'Shelby'	Pacific Plug and Liner	Light purple and light blue	H: 23 W: 15	2021
	Plant/Flower Rating June:	2.5 / 1.8	Comments:	huge plants, lodging	
	Plant/Flower Rating July:	2.0 / 2.3	Comments:	weak stems, lodging, cut back, some basal growth visible	
	# Planted: 12	Plant/Flower Rating Aug:	1.8 / 0.0	Comments:	not much going on, foliage is not great, chlorosis, no flowers, needs staking
	Survival: 66.7%	Plant/Flower Rating Sept:	3.4 / 1.3	Comments:	little chlorosis, no secondary blooms
<i>Delphinium</i>	Delgenius™ 'Breezin'	Pacific Plug and Liner	Purple	H: 20 W: 25	2021
	Plant/Flower Rating June:	2.5 / 1.8	Comments:	lighter green plant, many buds, lodging	
	Plant/Flower Rating July:	1.5 / 2.0	Comments:	weak stems, lodging, cut back, no basal growth visible	
	# Planted: 12	Plant/Flower Rating Aug:	1.9 / 0.0	Comments:	not much going on, foliage is not great, chlorosis, no flowers, needs staking
	Survival: 83.3%	Plant/Flower Rating Sept:	3.5 / 1.3	Comments:	no secondary bloom yet
<i>Dianthus</i>	EverBloom™ 'Plum Glory'	GardenChoice™	Pink w/ dark red center	H: 7 W: 11	2021
	Plant/Flower Rating June:	2.3 / 2.3	Comments:	patchy looking plants	
	Plant/Flower Rating July:	3.0 / 2.0	Comments:	many spent blooms, past bloom, inconsistent flowering, great flower color	
	# Planted: 18	Plant/Flower Rating Aug:	3.0 / 0.5	Comments:	not great plant form, 2 flowers throughout
	Survival: 100.0%	Plant/Flower Rating Sept:	2.5 / 0.8	Comments:	all done blooming
<i>Dianthus</i>	EverBloom™ 'Strawberry Tart'	GardenChoice™	Pink w/ dark red center	H: 6 W: 9	2021
	Plant/Flower Rating June:	3.0 / 2.8	Comments:	good flower color	
	Plant/Flower Rating July:	3.8 / 2.8	Comments:	many spent blooms, still blooming, good mounds, even amount of flowers throughout, few flowers	
	# Planted: 18	Plant/Flower Rating Aug:	2.0 / 1.0	Comments:	a few flowers throughout, very poor structure
	Survival: 100.0%	Plant/Flower Rating Sept:	2.3 / 1.0	Comments:	weaker plants, few flowers
<i>Dianthus</i>	EverBloom™ 'Watermelon Ice'	GardenChoice™	Light pink	H: 4 W: 6	2021
	Plant/Flower Rating June:	1.3 / 0.5	Comments:	plants are uniform	
	Plant/Flower Rating July:	/ 0.0	Comments:	the one surviving part is no longer blooming, has almost entirely died off	
	# Planted: 18	Plant/Flower Rating Aug:	0.5 / 0.0	Comments:	the remaining plant is barely holding on
	Survival: 0.0%	Plant/Flower Rating Sept:	0.4 / 0.0	Comments:	virtually all dead from unknown cause

*Height and width measurements in centimeters.

Rating Scale: 5=Excellent, 4=Good, 3=Average, 2=Below Average, 1=Poor, 0=Dead/None.

Average ratings based on evaluations by Perennial subcommittee members.

Percent survival is based on plants surviving from initial planting.

Class of 2021 Size, Data and Comments for 2023

Genus	Common Name	Company	Color	Height and Width* on 10/24	Year Planted
<i>Dianthus</i>	'Peman'	Dümmen Orange	Bright pink	H: 6 W: 7	2021
	Plant/Flower Rating June:	2.3 / 0.5	Comments:	very poor looking plants, appears to have ~50% loss	
	Plant/Flower Rating July:	2.0 / 2.0	Comments:	starting to get bigger, not vigorous, not all plants are flowering, some die back, good flower color	
# Planted: 12	Plant/Flower Rating Aug:	2.3 / 1.0	Comments:	2 flowers total, plants look unhealthy	
Survival: 41.7%	Plant/Flower Rating Sept:	2.3 / 1.3	Comments:	no vigor, appears to have about 50% loss	
<i>Dianthus</i>	Peman 'Fancy Cerise'	Dümmen Orange	Hot pink	H: 4 W: 7	2021
	Plant/Flower Rating June:	2.3 / 0.8	Comments:	not doing well, appears to have ~50% survival	
	Plant/Flower Rating July:	2.3 / 1.5	Comments:	small plants, many spent flowers	
# Planted: 14	Plant/Flower Rating Aug:	2.0 / 0.5	Comments:	very poor, a single flower	
Survival: 42.9%	Plant/Flower Rating Sept:	1.8 / 0.3	Comments:	not healthy, appears to have about 50% survival	
<i>Dianthus</i>	Peman 'Fancy Lilac'	Dümmen Orange	Pink	H: 3 W: 6	2021
	Plant/Flower Rating June:	2.5 / 0.8	Comments:	small plants, many dead, appears to have ~30% survival	
	Plant/Flower Rating July:	2.3 / 2.0	Comments:	good amount of blooms for size of plant, not vigorous, a single flower is hanging on	
# Planted: 14	Plant/Flower Rating Aug:	1.3 / 0.5	Comments:	very poor	
Survival: 28.6%	Plant/Flower Rating Sept:	1.8 / 0.0	Comments:	very small, appears to have about 30% survival	
<i>Dianthus</i>	'Peman Violet'	Dümmen Orange	Dark pink	H: 5 W: 7	2021
	Plant/Flower Rating June:	1.8 / 0.5	Comments:	very poor looking plants, 1 plant survived	
	Plant/Flower Rating July:	2.8 / 1.8	Comments:	doing much better without crowding from nearby phlox, only 1 plant, remaining plant isn't flowering	
# Planted: 12	Plant/Flower Rating Aug:	1.8 / 0.0	Comments:	no flowers, small plants	
Survival: 8.3%	Plant/Flower Rating Sept:	2.1 / 0.0	Comments:	1 plant remaining	
<i>Dianthus</i>	'Rock Purple'	Dümmen Orange	Dark pink	H: 3 W: 18	2021
	Plant/Flower Rating June:	3.5 / 1.8	Comments:	great flower color	
	Plant/Flower Rating July:	3.3 / 2.5	Comments:	size inconsistency, blooms need deadheading, more vigorous dianthus, good mounding habit, not many flowers	
# Planted: 12	Plant/Flower Rating Aug:	3.3 / 1.8	Comments:	plants grow together well, few blooms	
Survival: 91.7%	Plant/Flower Rating Sept:	3.2 / 2.9	Comments:	nice ground cover, still blooming	
<i>Dianthus</i>	'Rock Ruby'	Dümmen Orange	Hot pink	H: 3 W: 10	2021
	Plant/Flower Rating June:	2.8 / 0.5	Comments:	small plants	
	Plant/Flower Rating July:	3.5 / 1.8	Comments:	small, but mounded plants, very few flowers, nice compact mounds, becoming more mounded, blooming more	
# Planted: 10	Plant/Flower Rating Aug:	3.5 / 2.5	Comments:	some chlorosis, few blooms, great foliage	
Survival: 100.0%	Plant/Flower Rating Sept:	3.4 / 1.1	Comments:	done blooming, nice dwarf habit	
<i>Dianthus</i>	'Rock Violet'	Dümmen Orange	Pink	H: 3 W: 6	2021
	Plant/Flower Rating June:	2.5 / 0.8	Comments:	very small and inconsistent	
	Plant/Flower Rating July:	2.5 / 1.5	Comments:	irregular plants, 2 flowers throughout, not vigorous, irregular growth	
# Planted: 14	Plant/Flower Rating Aug:	2.3 / 0.0	Comments:	growing like a moss, doesn't look good	
Survival: 100.0%	Plant/Flower Rating Sept:	2.2 / 0.0	Comments:	not vigorous	

*Height and width measurements in centimeters.

Rating Scale: 5=Excellent, 4=Good, 3=Average, 2=Below Average, 1=Poor, 0=Dead/None.

Average ratings based on evaluations by Perennial subcommittee members.

Percent survival is based on plants surviving from initial planting.

Class of 2021 Size, Data and Comments for 2023

Genus	Common Name	Company	Color	Height and Width* on 10/24	Year Planted
<i>Echinacea</i>	Artisan™ Collection 'Red Ombre'	Keift Seed	Red	H: 26 W: 30	2021
	Plant/Flower Rating June:	4.0 / 2.3	Comments:	healthy, full plants	
	Plant/Flower Rating July:	4.5 / 4.0	Comments:	some chlorosis, many tall flower stalks, vigorous, lots of flowers, large and full, good flower color	
	# Planted: 18	Plant/Flower Rating Aug:	4.5 / 4.5	Comments:	doing very well
	Survival: 55.6%	Plant/Flower Rating Sept:	4.1 / 2.8	Comments:	vigorous with lots of flowers, flowers fade
<i>Echinacea</i>	Artisan™ Collection 'Soft Orange'	Keift Seed	Orange	H: 18 W: 24	2021
	Plant/Flower Rating June:	3.5 / 2.3	Comments:	smaller plants, slight chlorosis	
	Plant/Flower Rating July:	3.5 / 3.5	Comments:	consistent plants, vibrant flower color, uneven habit, shorter plants	
	# Planted: 18	Plant/Flower Rating Aug:	3.8 / 3.3	Comments:	some height variations
	Survival: 55.6%	Plant/Flower Rating Sept:	3.2 / 1.8	Comments:	uneven habit, lots of fading
<i>Echinacea</i>	'Giddy Pink'	TERRA NOVA® Nurseries	Bright pink	H: 20 W: 30	2021
	Plant/Flower Rating June:	3.0 / 1.0	Comments:	consistent size plants, appears to have 50% survival	
	Plant/Flower Rating July:	3.5 / 3.8	Comments:	great flowers, plants are consistent, great doubles, big hit among visitors	
	# Planted: 18	Plant/Flower Rating Aug:	3.3 / 3.3	Comments:	severe lodging, great looking flowers
	Survival: 38.9%	Plant/Flower Rating Sept:	3.6 / 3.2	Comments:	more red than pink, lots of blooms, lodging
<i>Echinacea</i>	'Moab Sunset'	TERRA NOVA® Nurseries	Dark orange	H: 22 W: 16	2021
	Plant/Flower Rating June:	3.8 / 3.0	Comments:	good size plants	
	Plant/Flower Rating July:	3.8 / 4.3	Comments:	awesome amount of and colored flowers, uneven habit, great size and double flowers	
	# Planted: 16	Plant/Flower Rating Aug:	3.3 / 3.5	Comments:	large amount of attractive double flowers, lodging, super color
	Survival: 56.3%	Plant/Flower Rating Sept:	2.7 / 2.3	Comments:	not vigorous
<i>Echinacea</i>	PRIMA™ 'Saffron'	TERRA NOVA® Nurseries	Light magenta	H: 36 W: 36	2021
	Plant/Flower Rating June:	3.0 / 0.5	Comments:	Only 1 plant surviving	
	Plant/Flower Rating July:	4.0 / 3.5	Comments:	huge plant, huge, red/pink flowers	
	# Planted: 16	Plant/Flower Rating Aug:	3.8 / 4.5	Comments:	large amount of blooms, lodging
	Survival: 12.5%	Plant/Flower Rating Sept:	3.4 / 1.6	Comments:	1 plant remaining
<i>Echinacea</i>	SunMagic Vintage 'Fuschia'	Flamingo Holland / Bull Breeding	Light purple	H: 24 W: 26	2021
	Plant/Flower Rating June:	3.0 / 0.8	Comments:	some plants are massive compared to others	
	Plant/Flower Rating July:	3.8 / 3.5	Comments:	a lot of buds about to bloom, uneven habit, best looking of the series, large and mostly uniform	
	# Planted: 18	Plant/Flower Rating Aug:	3.5 / 3.8	Comments:	nice carpet of pink flowers
	Survival: 83.3%	Plant/Flower Rating Sept:	3.9 / 2.4	Comments:	vigorous, holds together well
<i>Echinacea</i>	SunMagic Vintage 'Lavender'	Flamingo Holland / Bull Breeding	Light purple	H: 14 W: 18	2021
	Plant/Flower Rating June:	2.8 / 0.8	Comments:	very small plants, appears to have ~50% survival	
	Plant/Flower Rating July:	3.0 / 2.8	Comments:	inconsistent amount of buds per plant, uneven size, not very lavender	
	# Planted: 18	Plant/Flower Rating Aug:	2.8 / 3.0	Comments:	very light pink
	Survival: 50.0%	Plant/Flower Rating Sept:	3.4 / 1.8	Comments:	green spots in flowers, appears to have about 50% survival

*Height and width measurements in centimeters.

Rating Scale: 5=Excellent, 4=Good, 3=Average, 2=Below Average, 1=Poor, 0=Dead/None.

Average ratings based on evaluations by Perennial subcommittee members.

Percent survival is based on plants surviving from initial planting.

Class of 2021 Size, Data and Comments for 2023

Genus	Common Name	Company	Color	Height and Width* on 10/24	Year Planted
<i>Echinacea</i>	SunMagic Vintage 'Pink'	Flamingo Holland / Bull Breeding	Pink	H: 14 W: 24	2021
	Plant/Flower Rating June:	3.0 / 0.5	Comments:	consistent plant size	
	Plant/Flower Rating July:	3.8 / 2.5	Comments:	inconsistent plant size, nice foliage color, uniform growth, starting to bloom more	
# Planted: 18	Plant/Flower Rating Aug:	3.5 / 3.3	Comments:	buds still opening	
Survival: 66.7%	Plant/Flower Rating Sept:	3.6 / 2.8	Comments:	uniform with lots of blooms	
<i>Echinacea</i>	SunMagic Vintage 'Ruby'	Flamingo Holland / Bull Breeding	Red	H: 12 W: 18	2021
	Plant/Flower Rating June:	3.0 / 1.8	Comments:	small plants, appears to have ~50% survival	
	Plant/Flower Rating July:	2.5 / 1.8	Comments:	inconsistent plants, kind of taken over by leucanthemum, no blooms yet, shaded a bit, good amount of buds forming	
# Planted: 18	Plant/Flower Rating Aug:	3.5 / 3.5	Comments:	strong red	
Survival: 22.2%	Plant/Flower Rating Sept:	3.1 / 2.5	Comments:	uneven habit and bloom time, appears to have about 50% survival	
<i>Echinacea</i>	SunMagic Vintage 'White'	Flamingo Holland / Bull Breeding	White	H: 10 W: 16	2021
	Plant/Flower Rating June:	2.8 / 0.5	Comments:	very small plants, appears to have ~50% survival	
	Plant/Flower Rating July:	3.0 / 2.3	Comments:	plant has shorter flower stalks, uneven growth habit, slight size variation, strong white flower	
# Planted: 18	Plant/Flower Rating Aug:	3.0 / 2.5	Comments:	some plants have a lot more flowers than others	
Survival: 61.1%	Plant/Flower Rating Sept:	3.2 / 2.3	Comments:	dwarfer habit, appears to have about 50% survival	
<i>Echinacea</i>	'Sweet Sandia'	TERRA NOVA® Nurseries	Pink light green bicolor	H: 18 W: 24	2021
	Plant/Flower Rating June:	3.0 / 2.3	Comments:	good size plants, 50% SURVIVAL	
	Plant/Flower Rating July:	3.3 / 3.5	Comments:	flower color inconsistency, uneven height and flower color, great flower color, good size plants	
# Planted: 16	Plant/Flower Rating Aug:	3.0 / 3.3	Comments:	plants are a bit sloppy with some lodging, very interesting flower color, not uniform, few open blooms	
Survival: 56.3%	Plant/Flower Rating Sept:	3.0 / 2.5	Comments:	going out of bloom, appears to have ~50% survival	
<i>Echinacea purpurea</i>	'Pollnation Mix	Benary+	Multicolor white, yellow, purple	H: 18 W: 22	2021
	Plant/Flower Rating June:	2.8 / 2.3	Comments:	inconsistent plant size	
	Plant/Flower Rating July:	2.8 / 2.8	Comments:	inconsistent plants, uneven habit, hard to tell where it starts and ends	
# Planted: 18	Plant/Flower Rating Aug:	3.3 / 2.5	Comments:	mostly white and pink	
Survival: 61.1%	Plant/Flower Rating Sept:	2.7 / 2.1	Comments:	uneven habit	
<i>Eupatorium</i>	'Little-Pye'	Dümmen Orange	Pink	H: 80 W: 48	2021
	Plant/Flower Rating June:	4.5 / 0.5	Comments:	great growth and foliage	
	Plant/Flower Rating July:	4.8 / 1.5	Comments:	huge plants, buds on every stalk, very tall, buds are opening, massive size at 6'+	
# Planted: 12	Plant/Flower Rating Aug:	5.0 / 4.0	Comments:	strong stems, very tall, if this is little what is big?	
Survival: 100.0%	Plant/Flower Rating Sept:	4.8 / 3.0	Comments:	not small, about 5-6' in size	

*Height and width measurements in centimeters.

Rating Scale: 5=Excellent, 4=Good, 3=Average, 2=Below Average, 1=Poor, 0=Dead/None.

Average ratings based on evaluations by Perennial subcommittee members.

Percent survival is based on plants surviving from initial planting.

Class of 2021 Size, Data and Comments for 2023

Genus	Common Name	Company	Color	Height and Width* on 10/24	Year Planted
<i>Festuca valesiaca</i>	'Buddy Blue'	Benary+	N/A	H: 20 W: 20	2021
	Plant/Flower Rating June:	4.3 / 3.3	Comments:	great foliage color	
	Plant/Flower Rating July:	3.8 / 3.0	Comments:	great looking grass, slight smokey look from afar, good clump forming, awesome plants, doing well even with nearby Achillea lodging	
	# Planted: 24	Plant/Flower Rating Aug:	3.5 / 3.5	Comments:	nice foliage color, growth habit is lacking uniformity
	Survival: 75.0%	Plant/Flower Rating Sept:	3.1 / 1.3	Comments:	some dying from achillea encroachment
<i>Gaillardia</i>	SpinTop™ 'Mariachi Copper Sun'	Dümmen Orange	Orange w/ yellow edge	H: 12 W: 20	2021
	Plant/Flower Rating June:	2.8 / 3.0	Comments:	small plants, appears to have 50% survival	
	Plant/Flower Rating July:	3.0 / 3.3	Comments:	flowers are very noticeable and interesting, smaller in habit, interesting flowers.	
	# Planted: 15	Plant/Flower Rating Aug:	3.0 / 3.0	Comments:	some die back, unique flower form, some variability in flowers
	Survival: 66.7%	Plant/Flower Rating Sept:	3.1 / 2.9	Comments:	some die out, appears to have ~50% survival
<i>Gaillardia</i>	SpinTop™ 'Orange Halo Imp'	Dümmen Orange	Red w/ yellow edge	H: 10 W: 24	2021
	Plant/Flower Rating June:	2.8 / 2.8	Comments:	size inconsistency, ~50% survival	
	Plant/Flower Rating July:	3.5 / 3.3	Comments:	flowers are deep in foliage, smaller in habit, large plants, a lot of blooms	
	# Planted: 15	Plant/Flower Rating Aug:	3.5 / 3.0	Comments:	plant die back, great flower color, good plants, needs more color
	Survival: 46.7%	Plant/Flower Rating Sept:	3.2 / 2.9	Comments:	some die out, appears to have ~50% survival
<i>Geum</i>	TEMPO™ 'Rose'	TERRA NOVA® Nurseries	Dark pink	H: 6 W: 12	2021
	Plant/Flower Rating June:	2.0 / 0.5	Comments:	Small plants, not necessarily healthy	
	Plant/Flower Rating July:	1.9 / 1.0	Comments:	old growth died off, doesn't look healthy, 3 plants left, 1/3 plants has almost entirely died off	
	# Planted: 18	Plant/Flower Rating Aug:	1.3 / 0.0	Comments:	chlorosis, non-uniform
	Survival: 16.7%	Plant/Flower Rating Sept:	1.5 / 0.3	Comments:	out of bloom, only 1 plant survived
<i>Harpochloa falx</i>	FREEDA® 'Compact Black'	Plant Select®	Black	H: 20 W: 22	2021
	Plant/Flower Rating June:	2.5 / 0.5	Comments:	starting to gain vigor and grow	
	Plant/Flower Rating July:	3.3 / 2.0	Comments:	coming back well, some plants are blooming, just a few blooming, some die back but growth is picking up	
	# Planted: 10	Plant/Flower Rating Aug:	3.3 / 2.8	Comments:	some chlorosis, needs more seed heads
	Survival: 90.0%	Plant/Flower Rating Sept:	3.4 / 2.2	Comments:	not heavy flowering
<i>Heuchera</i>	Carnival 'Burgundy Blast'	Darwin Perennials	Pink	H: 12 W: 20	2021
	Plant/Flower Rating June:	4.0 / 4.0	Comments:	great foliage, prolific bloomer	
	Plant/Flower Rating July:	4.3 / 3.8	Comments:	large plants with great color foliage, many tall flowers, good maroon foliage, consistent size except for 2 smaller plants, prolific flowers	
	# Planted: 16	Plant/Flower Rating Aug:	3.5 / 1.5	Comments:	just a few new blooms, don't like old foliage
	Survival: 100.0%	Plant/Flower Rating Sept:	3.1 / 0.7	Comments:	purple to green foliage

*Height and width measurements in centimeters.

Rating Scale: 5=Excellent, 4=Good, 3=Average, 2=Below Average, 1=Poor, 0=Dead/None.

Average ratings based on evaluations by Perennial subcommittee members.

Percent survival is based on plants surviving from initial planting.

Class of 2021 Size, Data and Comments for 2023

Genus	Common Name	Company	Color	Height and Width* on 10/24	Year Planted
<i>Heuchera</i>	Carnival 'Cinnamon Stick'	Darwin Perennials	Light pink	H: 14 W: 22	2021
	Plant/Flower Rating June:	3.3 / 1.5	Comments:	some dead plants but the rest look good	
	Plant/Flower Rating July:	2.8 / 1.0	Comments:	good combination of colors, size inconsistency, maroon to green foliage, size and flower inconsistency	
	# Planted: 16	Plant/Flower Rating Aug:	2.8 / 1.5	Comments:	very inconsistent growth, good amount of die back, color combo works well
	Survival: 87.5%	Plant/Flower Rating Sept:	3.2 / 0.2	Comments:	red to green foliage, few flowers
<i>Heuchera</i>	GRANDE™ 'Amethyst'	TERRA NOVA® Nurseries	Pink	H: 16 W: 18	2021
	Plant/Flower Rating June:	3.5 / 0.0	Comments:	great foliage, consistent size	
	Plant/Flower Rating July:	3.3 / 0.0	Comments:	great leaf coloration, deeper purple foliage, filling out nicely	
	# Planted: 18	Plant/Flower Rating Aug:	3.0 / 0.0	Comments:	great foliage
	Survival: 100.0%	Plant/Flower Rating Sept:	3.7 / 0.0	Comments:	dark purple foliage
<i>Heuchera</i>	GRANDE™ 'Black'	TERRA NOVA® Nurseries	Pink/white	H: 16 W: 18	2021
	Plant/Flower Rating June:	3.3 / 0.0	Comments:	inconsistent size, survival problems, appears to have ~15% loss	
	Plant/Flower Rating July:	2.5 / 0.0	Comments:	just a few are doing well, most are struggling, more compact plants, nice foliage color, inconsistent size	
	# Planted: 18	Plant/Flower Rating Aug:	2.3 / 0.0	Comments:	not much growth this year
	Survival: 66.7%	Plant/Flower Rating Sept:	3.0 / 0.0	Comments:	not vigorous, about 15% loss
<i>Heuchera</i>	'Ruby Tuesday'	TERRA NOVA® Nurseries	White	H: 12 W: 14	2021
	Plant/Flower Rating June:	3.3 / 0.0	Comments:	some smaller plants	
	Plant/Flower Rating July:	3.5 / 0.8	Comments:	most are thriving with a few struggling, great leaf shape, good foliage color, very nice foliage color	
	# Planted: 18	Plant/Flower Rating Aug:	3.0 / 0.8	Comments:	just a single flower stalk
	Survival: 88.9%	Plant/Flower Rating Sept:	3.8 / 0.0	Comments:	good foliage color
<i>Heuchera x villosa</i>	Big Top 'Caramel Apple'	Darwin Perennials	White	H: 20 W: 20	2021
	Plant/Flower Rating June:	4.0 / 0.0	Comments:	great mix of leaf colors, reddish underside is nice	
	Plant/Flower Rating July:	4.5 / 0.3	Comments:	good size and colors, leaves reddish/yellow, flowers inconsistently, huge, great foliage	
	# Planted: 16	Plant/Flower Rating Aug:	4.3 / 2.0	Comments:	very consistent, blooms are inconsistent between plants
	Survival: 100.0%	Plant/Flower Rating Sept:	3.9 / 0.3	Comments:	very vigorous, 1st leaves appear reddish and mature more yellow
<i>Hibiscus</i>	Summer Spice® 'Cordon Bleu™'	J. Berry Nursery	Lilac w/ red eye	H: 64 W: 36	2021
	Plant/Flower Rating June:	3.5 / 0.3	Comments:	inconsistent plant sprouting, all are alive	
	Plant/Flower Rating July:	4.4 / 0.0	Comments:	awesome foliage, nice foliage, interesting foliage, tall and full, buds forming	
	# Planted: 6	Plant/Flower Rating Aug:	3.4 / 1.0	Comments:	massive plants, many buds, no flowers, great foliage, late bloom, nice dissected foliage, gives a different look, only buds
	Survival: 83.3%	Plant/Flower Rating Sept:	3.6 / 2.0	Comments:	cut leaf pattern, fewer flowers

*Height and width measurements in centimeters.

Rating Scale: 5=Excellent, 4=Good, 3=Average, 2=Below Average, 1=Poor, 0=Dead/None.

Average ratings based on evaluations by Perennial subcommittee members.

Percent survival is based on plants surviving from initial planting.

Class of 2021 Size, Data and Comments for 2023

Genus	Common Name	Company	Color	Height and Width* on 10/24	Year Planted
<i>Hibiscus x moscheutos</i>	'Vincotto™'	J. Berry Nursery	Pink	H: 40 W: 36	2021
	Plant/Flower Rating June:	4.0 / 0.3	Comments:	vigorous sprouting	
	Plant/Flower Rating July:	3.6 / 0.0	Comments:	some broken stems from wind, nice foliage and cut leaf, buds forming, nice purple/red tint on edge of leaves	
	# Planted: 4	Plant/Flower Rating Aug:	3.9 / 2.0	Comments:	many flowers, chlorosis appearing, vibrant flower color, great mauve flowers, early to bloom, poor foliage
	Survival: 100.0%	Plant/Flower Rating Sept:	3.3 / 1.0	Comments:	dwarfer habit, few flowers
<i>Iberis sempervirens</i>	'Snow Flurries'	Benary+	White	H: 8 W: 20	2021
	Plant/Flower Rating June:	3.0 / 0.3	Comments:	large dead areas	
	Plant/Flower Rating July:	2.8 / 0.8	Comments:	some dead area towards the base, seeding, done blooming, messy looking plant.	
	# Planted: 18	Plant/Flower Rating Aug:	2.5 / 0.0	Comments:	good growth some die back
	Survival: 94.4%	Plant/Flower Rating Sept:	2.5 / 0.0	Comments:	good foliage color
<i>Kniphofia</i>	POCO™ 'Citron'	TERRA NOVA® Nurseries	White w/ light green tops	H: 28 W: 23	2021
	Plant/Flower Rating June:	2.5 / 0.8	Comments:	inconsistent size of plants, all overwintered, not very uniform	
	Plant/Flower Rating July:	2.6 / 2.5	Comments:	size inconsistency, many buds, nice lemon yellow flower color, large size variations, flowering prolifically	
	# Planted: 10	Plant/Flower Rating Aug:	3.0 / 3.5	Comments:	large plants, holding onto a lot of blooms, tidy, nice foliage but flowers hide in it, flowers buried in foliage, nice shape, uninteresting color, too much variation
	Survival: 70.0%	Plant/Flower Rating Sept:	3.1 / 2.5	Comments:	flowers past peak, nice yellow color, not very uniform
<i>Leucanthemum</i>	AMAZING DAISIES® 'Banana Cream II'	Walters Gardens, Inc. / Proven Winners®	White and light yellow	H: 14 W: 12	2021
	Plant/Flower Rating June:	3.8 / 3.8	Comments:	good size plants	
	Plant/Flower Rating July:	4.0 / 4.0	Comments:	dense plants, great yellow flowers, some basal growth	
	# Planted: 6	Plant/Flower Rating Aug:	2.5 / 1.8	Comments:	plants looks unhealthy, dropping foliage on some plants, blush yellow
	Survival: 66.7%	Plant/Flower Rating Sept:	2.4 / 0.3	Comments:	done blooming, 1 plant left
<i>Leucanthemum</i>	'Mt. Hood'	TERRA NOVA® Nurseries	White	H: 10 W: 12	2021
	Plant/Flower Rating June:	3.3 / 3.0	Comments:	1 large plant alive, rest are dead, only 1 survived	
	Plant/Flower Rating July:	2.8 / 3.8	Comments:	slight lodging. many blooms, lodging, prolific flowerer	
	# Planted: 7	Plant/Flower Rating Aug:	1.9 / 0.0	Comments:	needs deadheading, strong upright stems, low vigor, flowers do not age well
	Survival: 28.6%	Plant/Flower Rating Sept:	2.0 / 0.3	Comments:	2 left, only 1 plant survived

*Height and width measurements in centimeters.

Rating Scale: 5=Excellent, 4=Good, 3=Average, 2=Below Average, 1=Poor, 0=Dead/None.

Average ratings based on evaluations by Perennial subcommittee members.

Percent survival is based on plants surviving from initial planting.

Class of 2021 Size, Data and Comments for 2023

Genus	Common Name	Company	Color	Height and Width* on 10/24	Year Planted
<i>Leucanthemum</i>	'Other Madonna'	Keift Seed	White	H: 22 W: 30	2021
	Plant/Flower Rating June:	3.0 / 2.5	Comments:	some size inconsistency and chlorosis	
	Plant/Flower Rating July:	4.0 / 4.3	Comments:	inconsistent plants, huge amount of flowers, carpet of white, tall, flowers peaking now, large and full, many flowers, look like one large plant	
	# Planted: 18	Plant/Flower Rating Aug:	3.0 / 3.3	Comments:	lodging, needs a shearing to get rid of spent blooms, can't see foliage which is very nice
	Survival: 38.9%	Plant/Flower Rating Sept:	2.2 / 0.3	Comments:	done blooming
<i>Leucanthemum maximum</i>	Western Star™ 'Libra'	Syngenta	White	H: 20 W: 18	2021
	Plant/Flower Rating June:	3.5 / 3.5	Comments:	good size plants, buds about to break, 3 plants remain	
	Plant/Flower Rating July:	3.0 / 3.8	Comments:	airy plants, prolific flowers, looks to be dying off, very airy plants	
	# Planted: 10	Plant/Flower Rating Aug:	1.8 / 1.0	Comments:	massive die back, 1.5 plants remaining
	Survival: 30.0%	Plant/Flower Rating Sept:	1.6 / 2.0	Comments:	only 2 plants alive, done blooming, few surviving plants
<i>Lupinus x</i>	'Beefeater'	Gulley Greenhouse / Eason Horticulture Resoucrs	Red	H: 30 W: 19	2021
	Plant/Flower Rating June:	4.5 / 4.5	Comments:	showstopper	
	Plant/Flower Rating July:	4.0 / 1.8	Comments:	finished blooming, handful of new buds after deadheading, done blooming, some small blooms, chlorosis	
	# Planted: 18	Plant/Flower Rating Aug:	2.5 / 0.0	Comments:	foliage is unhealthy looking, necrosis/chlorosis present, newer foliage looks better
	Survival: 88.9%	Plant/Flower Rating Sept:	2.2 / 0.3	Comments:	done blooming, powdery mildew
<i>Monarda didyma</i>	Bee-Mine™ 'Lavender'	Darwin Perennials	Lilac	H: 18 W: 28	2021
	Plant/Flower Rating June:	2.8 / 0.3	Comments:	inconsistent plant size, compact	
	Plant/Flower Rating July:	3.0 / 1.8	Comments:	overtaken by 'Bee-Mine Red', no mildew to date, short dense plants, good flower color	
	# Planted: 10	Plant/Flower Rating Aug:	4.0 / 3.3	Comments:	compact dense plants, flowers look more lavender with age, those that survived look good
	Survival: 90.0%	Plant/Flower Rating Sept:	3.4 / 0.8	Comments:	dwarfer, done blooming, compact
<i>Monarda didyma</i>	Bee-Mine™ 'Pink'	Darwin Perennials	Pink	H: 20 W: 30	2021
	Plant/Flower Rating June:	3.5 / 0.3	Comments:	large plants, compact habit	
	Plant/Flower Rating July:	3.3 / 2.5	Comments:	nicely mounded, much dwarfer habit, no mildew, dense plants, good flower color	
	# Planted: 10	Plant/Flower Rating Aug:	4.5 / 4.0	Comments:	dense mounds with dense flowers, great color, nice fresh color
	Survival: 70.0%	Plant/Flower Rating Sept:	3.4 / 0.8	Comments:	dwarfer, done blooming, compact
<i>Monarda didyma</i>	Bee-Mine™ 'Red'	Darwin Perennials	Magenta	H: 45 W: 45	2021
	Plant/Flower Rating June:	3.3 / 1.0	Comments:	small plants	
	Plant/Flower Rating July:	4.0 / 3.0	Comments:	huge plants, many blooms, no mildew to date, huge plants, covered in bright red flowers	
	# Planted: 10	Plant/Flower Rating Aug:	3.8 / 3.3	Comments:	mostly done blooming, lodging problems, monster plants, stand back tall
	Survival: 90.0%	Plant/Flower Rating Sept:	3.9 / 1.3	Comments:	taller, done blooming

*Height and width measurements in centimeters.

Rating Scale: 5=Excellent, 4=Good, 3=Average, 2=Below Average, 1=Poor, 0=Dead/None.

Average ratings based on evaluations by Perennial subcommittee members.

Percent survival is based on plants surviving from initial planting.

Class of 2021 Size, Data and Comments for 2023

Genus	Common Name	Company	Color	Height and Width* on 10/24	Year Planted
<i>Phlox</i>	Confetti Garden™ 'Lasting Love'	Dümmen Orange	Multicolor red, pink, light blue	H: 36 W: 30	2021
	Plant/Flower Rating June:	3.0 / 0.8	Comments:	some chlorosis	
	Plant/Flower Rating July:	3.5 / 1.5	Comments:	some height inconsistency, very uneven in height, good mix of colors, some flowers look blue at a glance	
# Planted: 15	Plant/Flower Rating Aug:	3.8 / 3.0	Comments:	awesome combo, pink is taking over the rest, not well timed	
Survival: 93.3%	Plant/Flower Rating Sept:	3.4 / 2.9	Comments:	pink and lavender flowers, powdery mildew	
<i>Phlox</i>	Confetti Garden™ 'Spring Love'	Dümmen Orange	Multicolor magenta, pink, white	H: 28 W: 26	2021
	Plant/Flower Rating June:	3.3 / 3.0	Comments:	some size variations. chlorosis	
	Plant/Flower Rating July:	4.0 / 3.4	Comments:	some white flowers mixed in, mix of colors, slightly shorter, great mix of color	
# Planted: 15	Plant/Flower Rating Aug:	3.8 / 3.8	Comments:	good amount of seed formation, chlorosis, good color and uniform	
Survival: 93.3%	Plant/Flower Rating Sept:	3.4 / 2.5	Comments:	some mildew, dwarfer habit, powdery mildew	
<i>Phlox</i>	Flame® 'Lilac Star'	Dümmen Orange	Purple white bicolor	H: 30 W: 34	2021
	Plant/Flower Rating June:	4.0 / 0.8	Comments:	large full rows of plants	
	Plant/Flower Rating July:	3.5 / 3.3	Comments:	color of blooms is not consistent, powdery mildew is forming, some very light purple color, nice color combo, uniform height, some powdery mildew	
# Planted: 18	Plant/Flower Rating Aug:	1.6 / 2.5	Comments:	a few blooms left but mostly seed heads, extreme powdery mildew problems, mildew, good color contrast	
Survival: 100.0%	Plant/Flower Rating Sept:	2.1 / 1.0	Comments:	very heavy mildew, powdery mildew	
<i>Phlox</i>	Flame® 'Watermelon'	Dümmen Orange	Hot pink	H: 28 W: 32	2021
	Plant/Flower Rating June:	3.5 / 2.5	Comments:	full row of plants	
	Plant/Flower Rating July:	3.8 / 3.0	Comments:	consistent amount of blooms, a little chlorosis present, just coming into flower, some powdery mildew and chlorosis, flowers not fully open	
# Planted: 18	Plant/Flower Rating Aug:	2.1 / 2.0	Comments:	a few blooms left but mostly seed heads. bad powdery mildew issues, powdery mildew, could use more flower power	
Survival: 100.0%	Plant/Flower Rating Sept:	2.2 / 1.0	Comments:	very heavy mildew, powdery mildew	
<i>Phlox</i>	LUMINARY™ 'Backlight'	Walters Gardens, Inc. /Proven Winners®	White	H: 36 W: 42	2021
	Plant/Flower Rating June:	3.5 / 0.5	Comments:	full plants, leaves curling under, like drought stress	
	Plant/Flower Rating July:	3.8 / 2.0	Comments:	big plants, few blooms, PM forming, clean foliage, just coming into bloom, huge amount of blooms, some powdery mildew	
# Planted: 6	Plant/Flower Rating Aug:	3.0 / 3.8	Comments:	mildew, nice clear white flower, nice display	
Survival: 100.0%	Plant/Flower Rating Sept:	3.4 / 1.8	Comments:	mildew, out of flower, powdery mildew	

*Height and width measurements in centimeters.

Rating Scale: 5=Excellent, 4=Good, 3=Average, 2=Below Average, 1=Poor, 0=Dead/None.

Average ratings based on evaluations by Perennial subcommittee members.

Percent survival is based on plants surviving from initial planting.

Class of 2021 Size, Data and Comments for 2023

Genus	Common Name	Company	Color	Height and Width* on 10/24	Year Planted
<i>Phlox paniculata</i>	Ka-Pow® 'Soft Pink'	Darwin Perennials	Light pink w/ dark eye	H: 36 W: 28	2021
	Plant/Flower Rating June:	4.0 / 0.0	Comments:	great size plants. chlorosis	
	Plant/Flower Rating July:	4.5 / 0.3	Comments:	no visible buds, slight chlorosis, no blooms yet, one large plant is flowering but the rest are not	
# Planted: 15	Plant/Flower Rating Aug:	4.5 / 5.0	Comments:	prolific bloomer	
Survival: 86.7%	Plant/Flower Rating Sept:	4.2 / 3.3	Comments:	no mildew, going out of bloom	
<i>Phlox paniculata</i>	Super Ka-Pow™ 'Blue'	Darwin Perennials	Pink w/ dark eye	H: 34 W: 24	2021
	Plant/Flower Rating June:	4.0 / 0.0	Comments:	large plants, some chlorosis	
	Plant/Flower Rating July:	4.0 / 2.0	Comments:	slight chlorosis, more pink color, just blooming, great growth, no chlorosis, I don't know why it's called blue	
# Planted: 18	Plant/Flower Rating Aug:	3.3 / 3.3	Comments:	holding it's own despite crowding from a vigorous aster nearby	
Survival: 83.3%	Plant/Flower Rating Sept:	3.3 / 2.7	Comments:	dwarfer habit	
<i>Phlox paniculata</i>	Super Ka-Pow™ 'Coral'	Darwin Perennials	Bright pink w/ dark eye	H: 36 W: 32	2021
	Plant/Flower Rating June:	4.0 / 0.0	Comments:	good size plants, some chlorosis	
	Plant/Flower Rating July:	3.5 / 2.3	Comments:	chlorosis, some buds, just coming into bloom, slight chlorosis, starting to flower	
# Planted: 18	Plant/Flower Rating Aug:	4.0 / 3.3	Comments:	very attractive flower colors	
Survival: 88.9%	Plant/Flower Rating Sept:	3.6 / 3.3	Comments:	going out of bloom, no mildew	
<i>Phlox paniculata</i>	Sweet Summer® 'Compact Lilac with Eye'	Syngenta	White very light purple bicolor	H: 34 W: 32	2021
	Plant/Flower Rating June:	4.5 / 0.8	Comments:	consistent sized plants, not compact	
	Plant/Flower Rating July:	4.5 / 2.0	Comments:	good size plants, very vigorous, smaller flower, very full plants, the hint of purple on the flowers is awesome	
# Planted: 16	Plant/Flower Rating Aug:	4.3 / 3.8	Comments:	very consistent, great flower color, not compact, needs flower power	
Survival: 93.8%	Plant/Flower Rating Sept:	3.4 / 2.9	Comments:	vigorous taller and full, not compact	
<i>Phlox paniculata</i>	Sweet Summer® 'Compact Pink with Eye'	Syngenta	Light pink w/ dark eye	H: 26 W: 20	2021
	Plant/Flower Rating June:	4.0 / 3.0	Comments:	great foliage color	
	Plant/Flower Rating July:	3.9 / 3.8	Comments:	great flowers, clean foliage, large flowers, great colored flowers, many blooms, plants towards the back of the row are larger	
# Planted: 16	Plant/Flower Rating Aug:	3.5 / 3.5	Comments:	buds are swelling, will have a good showing in a few days, good display	
Survival: 100.0%	Plant/Flower Rating Sept:	3.3 / 2.9	Comments:	going out of bloom, some chlorosis	

*Height and width measurements in centimeters.

Rating Scale: 5=Excellent, 4=Good, 3=Average, 2=Below Average, 1=Poor, 0=Dead/None.

Average ratings based on evaluations by Perennial subcommittee members.

Percent survival is based on plants surviving from initial planting.

Class of 2021 Size, Data and Comments for 2023

Genus	Common Name	Company	Color	Height and Width* on 10/24	Year Planted
<i>Phlox paniculata</i>	Sweet Summer® 'Red'	Syngenta	Multicolor hot pink, light purple	H: 34 W: 30	2021
	Plant/Flower Rating June:	3.5 / 1.0	Comments:	some inconsistency in size of plants	
	Plant/Flower Rating July:	3.5 / 2.9	Comments:	just about to bloom, more uneven habit, healthy plants, many blooms, some slight flower color variations	
# Planted: 16	Plant/Flower Rating Aug:	3.0 / 3.3	Comments:	either reverting to a purple or a previous entry has taken over, very compact flower head	
Survival: 100.0%	Plant/Flower Rating Sept:	3.5 / 2.8	Comments:	not all red, some blue. Going out of bloom	
<i>Phlox paniculata</i>	Sweet Summer® 'Snow White'	Syngenta	White	H: 44 W: 36	2021
	Plant/Flower Rating June:	4.8 / 0.8	Comments:	great size plants	
	Plant/Flower Rating July:	4.8 / 3.0	Comments:	huge plants, just about to bloom, clean foliage, white flower,	
# Planted: 16	Plant/Flower Rating Aug:	4.5 / 4.8	Comments:	very uniform, not all buds are fully open, perfect foliage and flower power	
Survival: 100.0%	Plant/Flower Rating Sept:	3.8 / 2.8	Comments:	going out of bloom, no mildew	
<i>Platycodon grandiflorus</i>	Twinkle™ 'White'	Syngenta	White	H: 8 W: 10	2021
	Plant/Flower Rating June:	2.0 / 0.0	Comments:	very small plants, appears to have ~40% survival	
	Plant/Flower Rating July:	2.3 / 1.0	Comments:	very small plants, not vigorous, small plants, started blooming	
# Planted: 18	Plant/Flower Rating Aug:	2.0 / 2.3	Comments:	very small plants	
Survival: 27.8%	Plant/Flower Rating Sept:	2.2 / 1.5	Comments:	50% alive, appears to have about 40% survival	
<i>Rosa</i>	Blushing Drift®	Star Roses and Plants	Pink	H: 24 W: 50	2021
	Plant/Flower Rating June:	4.0 / 2.8	Comments:	large plants, growing well after die back this past winter	
	Plant/Flower Rating July:	4.3 / 4.3	Comments:	growth habit doesn't look very good, prolific flowers make up for the messy appearance, vigorous, lots of flowers, large plants, looks to be the end of it's blooming	
# Planted: 12	Plant/Flower Rating Aug:	4.0 / 3.0	Comments:	still pushing out blooms, lots of foliage	
Survival: 100.0%	Plant/Flower Rating Sept:	4.4 / 4.0	Comments:	vigorous, still lots of flowers, Japanese beetle damage	
<i>Salvia</i>	Confetti Garden™ 'La Salute'	Dümmen Orange	Multicolor white, purple, pink	H: 18 W: 34	2021
	Plant/Flower Rating June:	4.0 / 3.8	Comments:	big plants, many flower colors, lodging	
	Plant/Flower Rating July:	3.3 / 3.8	Comments:	great color, slight lodging, dwarfier habit, mix of colors, lodging, some flowers hanging on to the tips	
# Planted: 16	Plant/Flower Rating Aug:	1.9 / 1.8	Comments:	still holding onto a few blooms, severe lodging, floppy, good mix, bloomed out	
Survival: 93.8%	Plant/Flower Rating Sept:	2.4 / 1.4	Comments:	chlorotic, lodging	

*Height and width measurements in centimeters.

Rating Scale: 5=Excellent, 4=Good, 3=Average, 2=Below Average, 1=Poor, 0=Dead/None.

Average ratings based on evaluations by Perennial subcommittee members.

Percent survival is based on plants surviving from initial planting.

Class of 2021 Size, Data and Comments for 2023

Genus	Common Name	Company	Color	Height and Width* on 10/24	Year Planted
<i>Salvia</i>	Confetti Garden™ 'Midnight '	Dümmen Orange	Multicolor pink, dark purple	H: 14 W: 22	2021
	Plant/Flower Rating June:	4.0 / 3.5	Comments:	prolific blooms	
	Plant/Flower Rating July:	2.5 / 3.0	Comments:	needs deadheading, done blooming, pink and purple, some die back, few flowers hanging on	
# Planted: 16	Plant/Flower Rating Aug:	1.9 / 2.3	Comments:	chlorosis, possible mite damage, floppy	
Survival: 75.0%	Plant/Flower Rating Sept:	2.7 / 2.1	Comments:	uneven habit	
<i>Salvia</i>	'Dark Matter™'	Danziger	Dark purple	H: 14 W: 20	2021
	Plant/Flower Rating June:	3.0 / 3.8	Comments:	inconsistency in size of plants, starting to bloom prolifically	
	Plant/Flower Rating July:	3.6 / 3.1	Comments:	kind of airy, flowering turning to seed, done blooming, some secondary blooms	
# Planted: 10	Plant/Flower Rating Aug:	2.3 / 2.0	Comments:	having some insect problems, rich flower color, spent stems are ugly, pale foliage, good color, fresh looking	
Survival: 100.0%	Plant/Flower Rating Sept:	3.3 / 1.9	Comments:	out of bloom, dwarfer habit, lodging	
<i>Salvia chrysophylla</i>	OLYMPUS™ 'Gold Leaf Sage'	Plant Select®	Light purple white bicolor	H: 36 W: 36	2021
	Plant/Flower Rating June:	4.0 / 3.0	Comments:	great carpet of plants, good foliage color and smell	
	Plant/Flower Rating July:	4.8 / 4.8	Comments:	extremely consistent all around, great looking plants, very healthy, great foliage color, great foliage, large plants, large flowers	
# Planted: 18	Plant/Flower Rating Aug:	3.3 / 3.3	Comments:	starting to lodge, lodging, floppy	
Survival: 94.4%	Plant/Flower Rating Sept:	3.3 / 2.3	Comments:	done blooming	
<i>Salvia nemorosa</i>	'Feathers Flamingo'	Kientzler / Concept Plants/ EHR	Light pink	H: 24 W: 24	2021
	Plant/Flower Rating June:	4.3 / 4.3	Comments:	great size plants, massive amount of flowers	
	Plant/Flower Rating July:	3.3 / 3.3	Comments:	seeding out, some flowers still on the tips of the stalks, finishing bloom, die back in the middle of plants, secondary blooms coming in	
# Planted: 15	Plant/Flower Rating Aug:	2.0 / 1.5	Comments:	just a handful of blooms	
Survival: 73.3%	Plant/Flower Rating Sept:	1.8 / 0.8	Comments:	done blooming	
<i>Salvia nemorosa</i>	'Feathers Peacock'	Kientzler / Concept Plants/ EHR	Purple	H: 20 W: 24	2021
	Plant/Flower Rating June:	4.3 / 3.8	Comments:	great size plants, prolific flowers	
	Plant/Flower Rating July:	3.5 / 3.3	Comments:	blooming profusely again after deadheading, finishing bloom period, some die back down low, secondary blooms look great	
# Planted: 15	Plant/Flower Rating Aug:	4.0 / 2.5	Comments:	interesting foliage, still looking fresh	
Survival: 53.3%	Plant/Flower Rating Sept:	2.9 / 1.3	Comments:	done blooming	
<i>Salvia x superba</i>	Merleau® 'Compact Rose'	Benary+	Dark purple	H: 14 W: 24	2021
	Plant/Flower Rating June:	3.8 / 3.0	Comments:	size inconsistency	
	Plant/Flower Rating July:	3.3 / 3.3	Comments:	huge amount of blooms, good size plants, past peak blooms, large size variations, blooms irregularly	
# Planted: 18	Plant/Flower Rating Aug:	2.3 / 1.0	Comments:	some insect damage	
Survival: 72.2%	Plant/Flower Rating Sept:	2.4 / 1.5	Comments:	some chlorosis	

*Height and width measurements in centimeters.

Rating Scale: 5=Excellent, 4=Good, 3=Average, 2=Below Average, 1=Poor, 0=Dead/None.

Average ratings based on evaluations by Perennial subcommittee members.

Percent survival is based on plants surviving from initial planting.

Class of 2021 Size, Data and Comments for 2023

Genus	Common Name	Company	Color	Height and Width* on 10/24	Year Planted
<i>Sedum</i>	'Peach Pearls'	TERRA NOVA® Nurseries	White w/ pink center	H: 20 W: 24	2021
	Plant/Flower Rating June:	3.5 / 2.5	Comments:	some size inconsistency	
	Plant/Flower Rating July:	3.8 / 3.3	Comments:	foliage color varies from res to green, some plants flowering more than others, yellow flowers, blooming profusely	
	# Planted: 10	Plant/Flower Rating Aug:	3.5 / 2.0	Comments:	blooming prolifically, terrible color
	Survival: 90.0%	Plant/Flower Rating Sept:	3.2 / 2.0	Comments:	uniform
<i>Sedum</i>	ROCK 'N GROW® 'Back in Black'	Proven Winners®/WaltersGardens	Yellow w/ red center	H: 22 W: 34	2021
	Plant/Flower Rating June:	3.5 / 2.5	Comments:	1 lame plant but rest are really nice, aphids	
	Plant/Flower Rating July:	4.0 / 3.5	Comments:	one lame plant but the rest are very healthy, one plant smaller than the rest, great growth, just started blooming	
	# Planted: 6	Plant/Flower Rating Aug:	4.0 / 2.5	Comments:	uniform plants, attracting pollinators
	Survival: 100.0%	Plant/Flower Rating Sept:	4.1 / 3.3	Comments:	good dark foliage color, some aphid damage
<i>Sempervivum</i>	SUPERSEMP® 'Onyx'	PlantHaven International, Inc.	White w/ pink edge	H: 14 W: 22	2021
	Plant/Flower Rating June:	3.5 / 0.0	Comments:	great looking plant	
	Plant/Flower Rating July:	3.5 / 0.8	Comments:	it is producing propagules, very uneven size, awesome plant	
	# Planted: 10	Plant/Flower Rating Aug:	2.8 / 1.5	Comments:	some rotting off of the flower stalk from too much rain, flopping flower stem
	Survival: 30.0%	Plant/Flower Rating Sept:	3.5 / 0.5	Comments:	growth habit/size is not uniform but plants look healthy
<i>Veronica</i>	'Candela Blue'	Dümmen Orange	Light purple	H: 16 W: 12	2021
	Plant/Flower Rating June:	3.3 / 3.3	Comments:	some powdery mildew	
	Plant/Flower Rating July:	5.8 / 2.3	Comments:	not much growth, not vigorous, being shaded out by hollyhocks and phlox	
	# Planted: 6	Plant/Flower Rating Aug:	2.0 / 2.5	Comments:	first year plants so still small but looks healthy with attractive flowers
	Survival: 100.0%	Plant/Flower Rating Sept:	2.5 / 2.4	Comments:	dwarfer, not vigorous

*Height and width measurements in centimeters.

Rating Scale: 5=Excellent, 4=Good, 3=Average, 2=Below Average, 1=Poor, 0=Dead/None.

Average ratings based on evaluations by Perennial subcommittee members.

Percent survival is based on plants surviving from initial planting.

Coordinator Plant and Flower Ratings for Class of 2021

Genus	Common Name		6/2	6/16	7/1	7/17	8/10	8/24	9/7	9/29	Avg
<i>Achillea ptarmica</i>	'Marshmallow'	P	4	3	2	3	4	4	4	4	3.5
		F	2	2	4	4	4	4	3	2	
<i>Arabis caucasica</i>	'Catwalk White'	P	4	4	5	5	5	5	4	5	4.625
		F	0	0	0	0	0	0	0	0	
<i>Brunnera</i>	'Alexandria'	P	5	5	5	5	5	4	5	4	4.75
		F	5	3	0	0	0	0	0	0	
<i>Buddleia davidii</i>	Chrysalis™ 'Blue'	P	3	4	4	4	4	4	4	4	3.875
		F	0	0	0	3	4	4	3	1	
<i>Buddleia davidii</i>	Chrysalis™ 'Pink'	P	2	2	2	3	3	4	3	3	2.75
		F	0	0	0	0	3	4	3	1	
<i>Buddleia davidii</i>	Chrysalis™ 'Purple'	P	3	4	4	4	3	4	3	3	3.5
		F	0	0	0	1	3	4	3	1	
<i>Buddleia davidii</i>	Chrysalis™ 'White'	P	2	2	2	3	3	4	4	4	3
		F	0	0	0	2	3	4	3	1	
<i>Delosperma</i>	Early Bird™ 'Purple'	P	2	2	1	2	3	4	2	2	2.25
		F	1	2	2	2	4	4	2	2	
<i>Delosperma hybrid</i>	Ocean Sunset™ 'Orange Glow'	P	2	3	3	4	4	4	3	3	3.25
		F	2	3	3	4	3	4	3	3	
<i>Delosperma hybrid</i>	Ocean Sunset™ 'Orange Vibe'	P	4	4	4	4	3	3	3	3	3.5
		F	3	2	2	2	3	4	2	3	
<i>Delosperma hybrid</i>	Ocean Sunset™ 'Violet'	P	2	3	3	4	4	4	3	3	3.25
		F	2	4	4	4	4	4	3	3	
<i>Delphinium</i>	Delgenius™ 'Glitzy'	P	4	2	1	2	2	2	3	4	2.5
		F	4	4	4	0	0	0	2	3	
<i>Delphinium</i>	Delgenius™ 'Juliette'	P	4	2	1	2	2	2	3	4	2.5
		F	3	4	4	0	0	0	2	3	
<i>Delphinium</i>	Delgenius™ 'Shelby'	P	4	2	1	2	2	2	3	4	2.5
		F	3	4	4	0	0	0	2	2	
<i>Delphinium</i>	Delgenius™ 'Breezin'	P	4	2	1	1	2	2	3	4	2.375
		F	3	4	4	0	0	0	2	3	
<i>Dianthus</i>	EverBloom™ 'Plum Glory'	P	1	2	3	3	3	3	2	2	2.375
		F	1	2	2	2	1	1	0	0	
<i>Dianthus</i>	EverBloom™ 'Strawberry Tart'	P	3	3	3	4	2	2	2	2	2.625
		F	3	2	2	3	1	1	0	0	
<i>Dianthus</i>	EverBloom™ 'Watermelon Ice'	P	1	2	1	1	1	1	1	0	1
		F	1	1	0	0	0	0	0	0	
<i>Dianthus</i>	'Peman'	P	1	2	2	2	2	3	2	2	2
		F	1	1	2	2	1	1	0	0	
<i>Dianthus</i>	Peman 'Fancy Cerise'	P	1	2	2	3	2	2	2	2	2
		F	1	2	2	0	1	1	0	0	

*P indicates plant rating on a scale of 0 to 5.

Rating Scale: 5=Excellent, 4=Good, 3=Average, 2=Below Average, 1=Poor, 0=Dead/No Flowers

*F indicates flower rating on a scale of 0 to 5.

Ratings of 3 and above are considered showy for most landscapes.

NP = Not Present/Planted

Coordinator Plant and Flower Ratings for Class of 2021

Genus	Common Name		6/2	6/16	7/1	7/17	8/10	8/24	9/7	9/29	Avg	
<i>Dianthus</i>	Peman 'Fancy Lilac'	P	1	3	3	2	2	1	2	2	2	
		F	1	2	3	1	1	1	0	0		
<i>Dianthus</i>	'Peman Violet'	P	1	2	3	2	2	3	2	2	2	2.125
		F	1	1	2	1	0	0	0	0	0	
<i>Dianthus</i>	'Rock Purple'	P	3	3	3	3	3	4	3	2	3	
		F	4	3	2	2	1	2	3	2		
<i>Dianthus</i>	'Rock Ruby'	P	2	3	3	3	2	4	4	3	3	
		F	1	1	1	3	2	4	1	2		
<i>Dianthus</i>	'Rock Violet'	P	1	3	2	2	2	1	2	2	2	1.875
		F	1	2	1	1	0	0	0	0	0	
<i>Echinacea</i>	Artisan™ Collection 'Red Ombre'	P	4	4	4	5	5	5	4	4	4	4.375
		F	1	2	3	5	5	5	4	0		
<i>Echinacea</i>	Artisan™ Collection 'Soft Orange'	P	3	3	3	4	3	4	3	3	3	3.25
		F	1	2	3	4	4	5	2	0		
<i>Echinacea</i>	'Giddy Pink'	P	3	3	4	4	2	3	4	4	4	3.375
		F	1	3	4	5	4	3	4	2		
<i>Echinacea</i>	'Moab Sunset'	P	3	4	4	4	2	3	3	2	3.125	
		F	1	3	4	5	4	4	3	1		
<i>Echinacea</i>	PRIMA™ 'Saffron'	P	3	3	3	5	4	3	4	3	3	3.5
		F	0	1	2	5	5	5	3	0		
<i>Echinacea</i>	SunMagic Vintage 'Fuschia'	P	3	3	3	4	4	4	4	4	4	3.625
		F	1	2	3	4	5	4	3	0		
<i>Echinacea</i>	SunMagic Vintage 'Lavender'	P	2	3	3	3	2	3	4	4	4	3
		F	1	2	2	3	4	4	3	0		
<i>Echinacea</i>	SunMagic Vintage 'Pink'	P	3	3	3	4	4	4	3	4	4	3.5
		F	1	1	1	3	4	3	3	2		
<i>Echinacea</i>	SunMagic Vintage 'Ruby'	P	3	3	2	3	3	3	4	3	3	
		F	1	2	2	2	3	3	3	1		
<i>Echinacea</i>	SunMagic Vintage 'White'	P	2	3	3	3	2	4	4	3	3	
		F	1	1	1	3	3	3	3	1		
<i>Echinacea</i>	'Sweet Sandia'	P	3	3	3	5	3	3	3	3	3	3.25
		F	1	2	3	5	4	3	3	1		
<i>Echinacea purpurea</i>	'Pollination Mix	P	2	3	2	3	3	4	3	2	2	2.75
		F	1	2	2	3	3	3	2	1		
<i>Eupatorium</i>	'Little-Pye'	P	5	5	5	5	5	5	5	5	5	5
		F	1	1	1	5	5	5	4	0		
<i>Festuca valesiaca</i>	'Buddy Blue'	P	5	4	4	5	4	4	3	4	4	4.125
		F	4	3	3	3	4	4	2	1		
<i>Gaillardia</i>	SpinTop™ 'Mariachi Copper Sun'	P	2	3	3	3	3	3	3	3	3	2.875
		F	1	3	4	3	3	3	3	2		

*P indicates plant rating on a scale of 0 to 5.

Rating Scale: 5=Excellent, 4=Good, 3=Average, 2=Below Average, 1=Poor, 0=Dead/No Flowers

*F indicates flower rating on a scale of 0 to 5.

Ratings of 3 and above are considered showy for most landscapes.

NP = Not Present/Planted

Coordinator Plant and Flower Ratings for Class of 2021

Genus	Common Name		6/2	6/16	7/1	7/17	8/10	8/24	9/7	9/29	Avg
<i>Gaillardia</i>	SpinTop™ 'Orange Halo Imp'	P	2	3	4	4	3	3	3	3	3.125
		F	1	2	3	4	3	3	3	2	
<i>Geum</i>	TEMPO™ 'Rose'	P	2	2	2	2	2	1	1	2	1.75
		F	2	0	0	0	0	0	0	0	
<i>Harpachloa falx</i>	FREEDA® 'Compact Black'	P	2	2	3	4	3	4	4	3	3.125
		F	1	1	2	2	2	3	2	2	
<i>Heuchera</i>	Carnival 'Burgundy Blast'	P	4	4	5	4	4	4	3	3	3.875
		F	4	4	5	4	2	2	0	0	
<i>Heuchera</i>	Carnival 'Cinnamon Stick'	P	3	4	3	2	2	3	4	3	3
		F	3	3	2	2	2	2	0	0	
<i>Heuchera</i>	GRANDE™ 'Amethyst'	P	4	4	4	3	3	3	3	4	3.5
		F	0	0	0	0	0	0	0	0	
<i>Heuchera</i>	GRANDE™ 'Black'	P	2	3	2	2	2	3	3	3	2.5
		F	0	0	0	0	0	0	0	0	
<i>Heuchera</i>	'Ruby Tuesday'	P	3	4	3	3	3	3	4	4	3.375
		F	0	0	1	0	1	2	0	0	
<i>Heuchera x villosa</i>	Big Top 'Caramel Apple'	P	4	4	5	5	5	4	4	4	4.375
		F	0	0	0	1	3	3	0	0	
<i>Hibiscus</i>	Summer Spice® 'Cordon Bleu™'	P	2	4	5	5	5	2	3	4	3.75
		F	1	0	0	0	0	4	2	0	
<i>Hibiscus x moscheutos</i>	'Vincotto™'	P	4	4	3	4	4	4	3	4	3.75
		F	1	0	0	0	4	4	2	0	
<i>Iberis sempervirens</i>	'Snow Flurries'	P	3	3	3	2	3	3	2	2	2.625
		F	1	0	0	0	0	0	0	0	
<i>Kniphofia</i>	POCO™ 'Citron'	P	2	2	3	3	4	2	3	3	2.75
		F	1	2	2	5	4	4	3	1	
<i>Leucanthemum</i>	AMAZING DAISIES® 'Banana Cream II'	P	3	4	5	3	2	2	2	2	2.875
		F	3	4	5	2	1	0	0	0	
<i>Leucanthemum</i>	'Mt. Hood'	P	2	3	4	4	3	2	2	2	2.75
		F	1	3	5	5	0	0	0	0	
<i>Leucanthemum</i>	'Other Madonna'	P	3	3	3	5	2	2	2	2	2.75
		F	1	3	4	5	1	2	0	0	
<i>Leucanthemum maximum</i>	Western Star™ 'Libra'	P	3	3	3	2	1	2	2	1	2.125
		F	3	3	4	3	0	0	0	0	
<i>Lupinus x</i>	'Beefeater'	P	5	5	5	3	2	2	2	2	3.25
		F	5	5	2	1	0	0	0	0	
<i>Monarda didyma</i>	Bee-Mine™ 'Lavender'	P	2	3	3	3	4	4	4	4	3.375
		F	1	0	0	4	4	3	0	1	
<i>Monarda didyma</i>	Bee-Mine™ 'Pink'	P	4	4	3	4	5	5	3	4	4
		F	1	0	0	4	5	3	0	1	

*P indicates plant rating on a scale of 0 to 5.

Rating Scale: 5=Excellent, 4=Good, 3=Average, 2=Below Average, 1=Poor, 0=Dead/No Flowers

*F indicates flower rating on a scale of 0 to 5.

Ratings of 3 and above are considered showy for most landscapes.

NP = Not Present/Planted

Coordinator Plant and Flower Ratings for Class of 2021

Genus	Common Name		6/2	6/16	7/1	7/17	8/10	8/24	9/7	9/29	Avg
<i>Monarda didyma</i>	Bee-Mine™ 'Red'	P	3	4	4	5	4	5	5	5	4.375
		F	1	3	4	5	2	3	0	1	
<i>Phlox</i>	Confetti Garden™ 'Lasting Love'	P	3	3	3	4	5	4	4	3	3.625
		F	1	2	1	3	5	3	3	2	
<i>Phlox</i>	Confetti Garden™ 'Spring Love'	P	3	4	4	5	3	4	4	3	3.75
		F	1	3	3	5	3	4	3	1	
<i>Phlox</i>	Flame® 'Lilac Star'	P	4	4	3	3	2	2	2	1	2.625
		F	1	2	3	4	1	1	0	0	
<i>Phlox</i>	Flame® 'Watermelon'	P	4	4	4	3	2	2	2	1	2.75
		F	1	3	4	2	1	1	0	0	
<i>Phlox</i>	LUMINARY™ 'Backlight'	P	3	3	4	3	3	3	4	3	3.25
		F	1	1	1	4	3	4	3	1	
<i>Phlox paniculata</i>	Ka-Pow® 'Soft Pink'	P	4	4	5	5	5	5	5	4	4.625
		F	0	0	0	1	5	5	4	1	
<i>Phlox paniculata</i>	Super Ka-Pow™ 'Blue'	P	4	4	3	5	4	3	3	3	3.625
		F	0	0	1	1	4	3	3	1	
<i>Phlox paniculata</i>	Super Ka-Pow™ 'Coral'	P	4	4	3	5	4	4	3	4	3.875
		F	0	0	1	2	4	3	4	2	
<i>Phlox paniculata</i>	Sweet Summer® 'Compact Lilac with Eye'	P	4	4	4	5	5	4	3	3	4
		F	1	2	1	4	5	4	3	2	
<i>Phlox paniculata</i>	Sweet Summer® 'Compact Pink with Eye'	P	4	4	3	4	4	4	3	3	3.625
		F	1	3	4	5	2	4	3	2	
<i>Phlox paniculata</i>	Sweet Summer® 'Red'	P	3	3	3	4	3	3	4	3	3.25
		F	1	3	3	4	3	4	3	2	
<i>Phlox paniculata</i>	Sweet Summer® 'Snow White'	P	4	5	5	5	4	4	4	3	4.25
		F	1	2	3	5	4	5	3	2	
<i>Platycodon grandiflorus</i>	Twinkle™ 'White'	P	2	2	1	2	2	2	2	2	1.875
		F	0	0	0	2	2	3	2	0	
<i>Rosa</i>	Blushing Drift®	P	4	4	4	4	4	4	5	5	4.25
		F	1	4	5	3	3	3	4	4	
<i>Salvia</i>	Confetti Garden™ 'La Salute'	P	4	4	3	3	2	2	2	3	2.875
		F	3	4	4	3	1	2	1	2	
<i>Salvia</i>	Confetti Garden™ 'Midnight '	P	4	4	3	2	2	2	2	3	2.75
		F	4	4	3	2	1	2	1	2	
<i>Salvia</i>	'Dark Matter™'	P	3	3	3	3	2	2	3	3	2.75
		F	4	3	3	2	2	2	1	2	
<i>Salvia chrysophylla</i>	OLYMPUS™ 'Gold Leaf Sage'	P	4	4	5	5	4	5	4	3	4.25
		F	1	3	5	5	3	4	3	0	
<i>Salvia nemorosa</i>	'Feathers Flamingo'	P	5	4	4	3	3	3	2	1	3.125
		F	5	4	4	3	2	2	0	0	

*P indicates plant rating on a scale of 0 to 5.

Rating Scale: 5=Excellent, 4=Good, 3=Average, 2=Below Average, 1=Poor, 0=Dead/No Flowers

*F indicates flower rating on a scale of 0 to 5.

Ratings of 3 and above are considered showy for most landscapes.

NP = Not Present/Planted

Coordinator Plant and Flower Ratings for Class of 2021

Genus	Common Name		6/2	6/16	7/1	7/17	8/10	8/24	9/7	9/29	Avg
<i>Salvia nemorosa</i>	'Feathers Peacock'	P	5	4	4	4	4	4	3	3	3.875
		F	5	4	4	3	2	2	1	1	
<i>Salvia x superba</i>	Merleau® 'Compact Rose'	P	3	4	4	2	2	3	2	3	2.875
		F	2	2	4	2	1	1	1	1	
<i>Sedum</i>	'Peach Pearls'	P	4	4	4	3	4	4	3	3	3.625
		F	1	3	3	4	4	2	2	0	
<i>Sedum</i>	ROCK 'N GROW® 'Back in Black'	P	4	4	4	4	5	3	4	4	4
		F	1	3	4	4	4	4	3	2	
<i>Sempervivum</i>	SUPERSEMP® 'Onyx'	P	4	4	4	5	4	3	4	4	4
		F	0	0	0	3	2	2	2	0	
<i>Veronica</i>	'Candela Blue'	P	3	4	3	3	3	3	2	2	2.875
		F	3	2	3	2	3	3	2	1	

*P indicates plant rating on a scale of 0 to 5.

Rating Scale: 5=Excellent, 4=Good, 3=Average, 2=Below Average, 1=Poor, 0=Dead/No Flowers

*F indicates flower rating on a scale of 0 to 5.

Ratings of 3 and above are considered showy for most landscapes.

NP = Not Present/Planted

Class of 2022 Size, Data and Comments for 2023

Genus	Common Name	Company	Color	Height and Width* on 10/24	Year Planted	
<i>Achillea</i>	'Skysail Yellow'	Dümmen Orange	Yellow	H: 7 W: 16	2022	
	Plant/Flower Rating June:	3.5 / 3.8	Comments:	great growth, lodging		
	Plant/Flower Rating July:	2.0 / 4.0	Comments:	covered in blooms, severe lodging, open and lodging, extreme lodging		
	# Planted: 15 Survival: 80.0%	Plant/Flower Rating Aug: Plant/Flower Rating Sept:	1.8 / 2.0 2.1 / 1.7	Comments: Comments:	severe lodging, growth at the crown, lodging but coming back at the crown lots of death, lodging	
	<hr/>					
<i>Achillea millefolium</i>	Milly Rock™ 'Yellow Terracotta'	Darwin Perennials	Yellow	H: 7 W: 14	2022	
	Plant/Flower Rating June:	4.0 / 3.8	Comments:	good growth, starting to bloom		
	Plant/Flower Rating July:	3.8 / 4.3	Comments:	covered in blooms, slight lodging, vigorous and even growth habit, prolific flowers, some die back		
	# Planted: 16 Survival: 100.0%	Plant/Flower Rating Aug: Plant/Flower Rating Sept:	1.3 / 0.3 1.6 / 1.2	Comments: Comments:	plant looks to be completely dying off, almost completely brown very little basal growth, most died out after flowers	
	<hr/>					
<i>Alcea rosea hybrid</i>	Spotlight-Series 'Blacknight'	Jelitto Perennial Seeds	Dark purple	H: 75 W: 40	2022	
	Plant/Flower Rating June:	2.8 / 1.5	Comments:	huge plants. many buds visible, rust		
	Plant/Flower Rating July:	3.0 / 3.0	Comments:	very tall. flowers are attractive, lots of leaf disease, some flowers are doubles		
	# Planted: 8 Survival: 100.0%	Plant/Flower Rating Aug: Plant/Flower Rating Sept:	1.5 / 2.3 2.9 / 0.3	Comments: Comments:	great flowers, just a few left, basal growth very vigorous, new growth basal, rust present	
	<hr/>					
<i>Alcea rosea hybrid</i>	Spotlight-Series 'Purple Rain'	Jelitto Perennial Seeds	Pink	H: 68 W: 36	2022	
	Plant/Flower Rating June:	2.5 / 0.8	Comments:	great size plants, rust present		
	Plant/Flower Rating July:	2.6 / 2.3	Comments:	flowers just starting to pop, lots of leaf disease, great flower size and color, a bit more pink than purple		
	# Planted: 8 Survival: 87.5%	Plant/Flower Rating Aug: Plant/Flower Rating Sept:	2.0 / 2.3 2.8 / 0.3	Comments: Comments:	holding onto a few flowers, some basal growth, lodging from weeks of rain done blooming, basal leaves, rust present	
	<hr/>					
<i>Alcea rosea hybrid</i>	Spotlight-Series 'Radiant Rose'	Jelitto Perennial Seeds	Rose pink	H: 92 W: 36	2022	
	Plant/Flower Rating June:	4.0 / 0.8	Comments:	huge plants, some chlorosis, appears to have weevils present		
	Plant/Flower Rating July:	4.5 / 4.3	Comments:	massive plants, not much rust, blooming prolifically, some foliage has disease, huge, great flower color, holding onto leaves better than other hollyhocks		
	# Planted: 8 Survival: 100.0%	Plant/Flower Rating Aug: Plant/Flower Rating Sept:	2.3 / 2.5 2.3 / 1.0	Comments: Comments:	severe lodging. had to stake done blooming, disease, 7-8' tall, some weevil damage	
	<hr/>					
<i>Antennaria dimorpha</i>	GRANITA Mountain Pussytoes	Plant Select®	White	H: 2 W: 12	2022	
	Plant/Flower Rating June:	2.8 / 0.5	Comments:	struggling a bit, not consistent size or spread, appears to have ~30% plant loss		
	Plant/Flower Rating July:	3.1 / 0.5	Comments:	nice ground cover, good ground cover, good ground cover		
	# Planted: 10 Survival: 80.0%	Plant/Flower Rating Aug: Plant/Flower Rating Sept:	3.9 / 0.0 4.1 / 0.0	Comments: Comments:	some chlorosis, nice carpet, great foliage color, nice mat growth habit, lovely soft gray-green foliage very low grower, appears 30% of plants have died	

*Height and width measurements in centimeters.

Rating Scale: 5=Excellent, 4=Good, 3=Average, 2=Below Average, 1=Poor, 0=Dead/None.

Average ratings based on evaluations by Perennial subcommittee members.

Percent survival is based on plants surviving from initial planting.

Class of 2022 Size, Data and Comments for 2023

Genus	Common Name	Company	Color	Height and Width* on 10/24	Year Planted	
<i>Aster</i>	Colonial™ 'Hartford'	GardenChoice™	Purple	H: 48 W: 48	2022	
	Plant/Flower Rating June:	4.0 / 0.0	Comments:	inconsistent size plants, plants about 4 ft. tall		
	Plant/Flower Rating July:	4.3 / 0.3	Comments:	huge plant, starting to lodge slightly, very vigorous, just started blooming, lodging		
	# Planted: 6	Plant/Flower Rating Aug:	3.8 / 1.3	Comments:	severe lodging, had to stake it on one side, not a prolific bloomer, huge plant, taking over the space	
	Survival: 100.0%	Plant/Flower Rating Sept:	4.1 / 3.3	Comments:	very tall and vigorous, about 4 feet tall	
<i>Astilbe</i>	'Dark Side of the Moon'	Walters Gardens, Inc. / Proven Winners®	Rosy purple	H: 8 W: 12	2022	
	Plant/Flower Rating June:	4.0 / 0.0	Comments:	great foliage color		
	Plant/Flower Rating July:	4.5 / 0.0	Comments:	extremely uniform, great dark foliage, no flowers, no size difference, great foliage color		
	# Planted: 6	Plant/Flower Rating Aug:	3.3 / 0.0	Comments:	no difference from May, good dark color	
	Survival: 100.0%	Plant/Flower Rating Sept:	3.6 / 0.0	Comments:	nice foliage, finely cut	
<i>Bergenia</i>	VINTAGE™ 'Blush'	TERRA NOVA® Nurseries	Light pink	H: 8 W: 11	2022	
	Plant/Flower Rating June:	3.5 / 0.8	Comments:	healthy foliage		
	Plant/Flower Rating July:	3.5 / 1.8	Comments:	some blooms coming back out, 2 in blooms, starting to flower again		
	# Planted: 18	Plant/Flower Rating Aug:	3.5 / 0.5	Comments:	a single bloom is holding on, slight chlorosis	
	Survival: 88.9%	Plant/Flower Rating Sept:	3.3 / 0.0	Comments:	vigorous and full	
<i>Bergenia</i>	VINTAGE™ 'Pink'	TERRA NOVA® Nurseries	Pink	H: 8 W: 12	2022	
	Plant/Flower Rating June:	3.3 / 0.3	Comments:	healthy plants		
	Plant/Flower Rating July:	2.8 / 0.0	Comments:	small plant, looks like drought stress, no blooms yet, good vegetative growth		
	# Planted: 12	Plant/Flower Rating Aug:	2.5 / 0.0	Comments:	some size variation	
	Survival: 75.0%	Plant/Flower Rating Sept:	3.1 / 0.0	Comments:	good foliage color	
<i>Bergenia</i>	VINTAGE™ 'Rose'	TERRA NOVA® Nurseries	Magenta	H: 8 W: 12	2022	
	Plant/Flower Rating June:	3.3 / 0.8	Comments:	just a few remaining blooms		
	Plant/Flower Rating July:	2.0 / 0.0	Comments:	no uniform sized plants, some death, no blooms, some die back and size inconsistency		
	# Planted: 18	Plant/Flower Rating Aug:	2.5 / 0.0	Comments:	2 died off, slight chlorosis	
	Survival: 66.7%	Plant/Flower Rating Sept:	3.1 / 0.0	Comments:	a few died	
<i>Bergenia cordifolia</i>	Shoeshine™ 'Rose'	Syngenta	Pink	H: 6 W: 8	2022	
	Plant/Flower Rating June:	3.5 / 0.5	Comments:	foliage is very healthy		
	Plant/Flower Rating July:	3.5 / 0.0	Comments:	leaves are twisting, possibly too much rain recently, no flowers, great growth		
	# Planted: 18	Plant/Flower Rating Aug:	4.0 / 0.0	Comments:	some foliage is turning yellow from unknown cause but still looks acceptable, plants are relatively uniform	
	Survival: 100.0%	Plant/Flower Rating Sept:	3.6 / 0.0	Comments:	generally plants look good except some yellow leaves appearing on older foliage on about 10% of plants	

*Height and width measurements in centimeters.

Rating Scale: 5=Excellent, 4=Good, 3=Average, 2=Below Average, 1=Poor, 0=Dead/None.

Average ratings based on evaluations by Perennial subcommittee members.

Percent survival is based on plants surviving from initial planting.

Class of 2022 Size, Data and Comments for 2023

Genus	Common Name	Company	Color	Height and Width* on 10/24	Year Planted
<i>Campanula portenschlagiana</i>	Clockwise™ 'Compact Deep Blue'	Syngenta	Purple	H: 5 W: 10	2022
	Plant/Flower Rating June:	3.0 / 2.5	Comments:	just starting to blooms, appears to have 45% survival	
	Plant/Flower Rating July:	2.5 / 2.3	Comments:	starting to seed, not vigorous, they look a bit weedy	
	# Planted: 18	Plant/Flower Rating Aug:	1.8 / 1.0	Comments:	weedy looking
	Survival: 77.8%	Plant/Flower Rating Sept:	2.4 / 1.7	Comments:	some dead, very few flowers, appears to have ~45% survival
<i>Campanula portenschlagiana</i>	Clockwise™ 'Compact White Blush'	Syngenta	White	H: 6 W: 14	2022
	Plant/Flower Rating June:	3.0 / 3.0	Comments:	just starting to blooms, leggy	
	Plant/Flower Rating July:	2.8 / 2.0	Comments:	kind of floppy, seeding, some dying out, they look a bit weedy	
	# Planted: 18	Plant/Flower Rating Aug:	2.0 / 1.0	Comments:	weedy looking
	Survival: 94.4%	Plant/Flower Rating Sept:	2.3 / 1.7	Comments:	very small, few flowers, leggy
<i>Coreopsis</i>	'Candlelight'	Proven Winners®/WaltersGardens	Light yellow	H: 18 W: 40	2022
	Plant/Flower Rating June:	3.3 / 1.3	Comments:	starting to come out of winter dormancy better	
	Plant/Flower Rating July:	3.8 / 0.8	Comments:	good vegetative growth, just starting to bloom, not blooming yet, good amount of growth in the past 2 weeks, starting to flower	
	# Planted: 18	Plant/Flower Rating Aug:	4.0 / 2.8	Comments:	large amount of flowers, slight lodging on a few plants
	Survival: 72.2%	Plant/Flower Rating Sept:	3.9 / 3.5	Comments:	smaller flower size
<i>Delosperma</i>	SANDGEM™ 'Ember'	Danziger	Orange w/ yellow center	H: 3 W: 28	2022
	Plant/Flower Rating June:	1.8 / 1.0	Comments:	not doing well after winter, 1 plant survived	
	Plant/Flower Rating July:	2.8 / 2.8	Comments:	good amount of blooms, large amount of growth	
	# Planted: 18	Plant/Flower Rating Aug:	4.0 / 3.5	Comments:	some die back
	Survival: 38.9%	Plant/Flower Rating Sept:	3.9 / 3.2	Comments:	best Delosperma in trial
<i>Delosperma</i>	SANDGEM™ 'Gold'	Danziger	Yellow	H: 3 W: 26	2022
	Plant/Flower Rating June:	1.8 / 1.0	Comments:	not doing well after winter, 2 plants survived	
	Plant/Flower Rating July:	2.8 / 2.8	Comments:	good amount of blooms, large amount of growth	
	# Planted: 18	Plant/Flower Rating Aug:	3.5 / 3.0	Comments:	doing very well
	Survival: 11.1%	Plant/Flower Rating Sept:	3.1 / 3.4	Comments:	only 2 plants
<i>Delphinium</i>	Delgenius™ 'Blue Fabulosa'	Pacific Plug and Liner	Dark purple w/ white center	H: 21 W: 16	2022
	Plant/Flower Rating June:	3.3 / 3.5	Comments:	not many buds, lodging	
	Plant/Flower Rating July:	2.1 / 2.6	Comments:	weak stems, lodging, some basal growth visible	
	# Planted: 12	Plant/Flower Rating Aug:	1.8 / 0.5	Comments:	one flower stalk flowering since cut back, chlorosis, not much going on, foliage is not great, chlorosis, no flowers, needs staking
	Survival: 50.0%	Plant/Flower Rating Sept:	2.8 / 1.8	Comments:	no vigor, a few secondary blooms
<i>Delphinium</i>	Delgenius™ 'Chantay'	Pacific Plug and Liner	Vintage pink	H: 32 W: 40	2022
	Plant/Flower Rating June:	3.0 / 3.0	Comments:	no buds, huge plants, lodging	
	Plant/Flower Rating July:	2.0 / 2.3	Comments:	weak stems, all lodging, cut back, large amount of basal growth	
	# Planted: 9	Plant/Flower Rating Aug:	2.0 / 0.0	Comments:	good growth since cut back, chlorosis, not much going on, no flowers at this time, needs staking
	Survival: 100.0%	Plant/Flower Rating Sept:	3.8 / 2.8	Comments:	some secondary flowers

*Height and width measurements in centimeters.

Rating Scale: 5=Excellent, 4=Good, 3=Average, 2=Below Average, 1=Poor, 0=Dead/None.

Average ratings based on evaluations by Perennial subcommittee members.

Percent survival is based on plants surviving from initial planting.

Class of 2022 Size, Data and Comments for 2023

Genus	Common Name	Company	Color	Height and Width* on 10/24	Year Planted
<i>Delphinium</i>	Delgenius™ 'Glitzy'	Pacific Plug and Liner	Purple and dark blue w/ white center	H: 28 W: 30	2022
	Plant/Flower Rating June:	2.5 / 2.0	Comments:	many blooms, lodging, lodging (2)	
	Plant/Flower Rating July:	1.8 / 2.0	Comments:	poor habit, good color, lodging, need to cut back to crown, basal growth visible	
# Planted:	12	Plant/Flower Rating Aug:	2.3 / 0.0	Comments:	good growth since cut back, chlorosis, not much going on, foliage is not great, chlorosis, no flowers, needs staking
Survival:	58.3%	Plant/Flower Rating Sept:	3.6 / 2.3	Comments:	a few secondary blooms
<i>Delphinium</i>	Delgenius™ 'Neva'	Pacific Plug and Liner	Purple w/ white center	H: 32 W: 36	2022
	Plant/Flower Rating June:	3.5 / 3.8	Comments:	huge plants, many visible buds, lodging	
	Plant/Flower Rating July:	2.0 / 2.0	Comments:	weak stems, minimally purple, all lodging, large amount of basal growth	
# Planted:	9	Plant/Flower Rating Aug:	2.2 / 0.0	Comments:	good growth since cut back, chlorosis, not much going on, no flowers at this time, needs staking
Survival:	88.9%	Plant/Flower Rating Sept:	3.7 / 2.8	Comments:	some secondary flowers
<i>Dianthus</i>	'Beauties Melinda'	Dümmen Orange	Hot pink	H: 4 W: 8	2022
	Plant/Flower Rating June:	3.5 / 3.8	Comments:	starting to bloom	
	Plant/Flower Rating July:	4.0 / 2.8	Comments:	some chlorosis, good amount of flowers, done blooming, great mounds, uneven flowering	
# Planted:	15	Plant/Flower Rating Aug:	2.8 / 1.5	Comments:	very few flowers, chlorosis
Survival:	86.7%	Plant/Flower Rating Sept:	3.2 / 1.6	Comments:	some chlorosis developing
<i>Dianthus</i>	'Beauties Rebecca'	Dümmen Orange	Light magenta	H: 3 W: 18	2022
	Plant/Flower Rating June:	4.3 / 2.5	Comments:	great carpet of plants	
	Plant/Flower Rating July:	4.8 / 4.0	Comments:	very nice carpet of plants, bloom inconsistency, great vigor, huge mounds, flowering very uniformly now	
# Planted:	15	Plant/Flower Rating Aug:	4.5 / 3.3	Comments:	very vigorous plants, great foliage
Survival:	100.0%	Plant/Flower Rating Sept:	3.9 / 2.1	Comments:	vigorous, good foliage color
<i>Dianthus</i>	'Beauties Tyra'	Dümmen Orange	Red	H: 8 W: 14	2022
	Plant/Flower Rating June:	3.8 / 3.8	Comments:	good amount of blooms	
	Plant/Flower Rating July:	3.8 / 4.0	Comments:	plants are hard to see from the amount of blooms, great dark red color, many spent blooms, good size plants	
# Planted:	15	Plant/Flower Rating Aug:	3.3 / 3.3	Comments:	covered in spent blooms
Survival:	93.3%	Plant/Flower Rating Sept:	3.6 / 2.5	Comments:	mostly out of bloom
<i>Dianthus</i>	'Beauties Vida'	Dümmen Orange	Light pink	H: 4 W: 12	2022
	Plant/Flower Rating June:	3.8 / 4.0	Comments:	many flowers, tight compact plants	
	Plant/Flower Rating July:	4.5 / 2.5	Comments:	tight mounds, nice dense mounds, big mounds, slight chlorosis, not many flowers	
# Planted:	15	Plant/Flower Rating Aug:	3.0 / 2.0	Comments:	good mounds, major chlorosis
Survival:	100.0%	Plant/Flower Rating Sept:	3.4 / 2.5	Comments:	few blooms, little chlorosis

*Height and width measurements in centimeters.

Rating Scale: 5=Excellent, 4=Good, 3=Average, 2=Below Average, 1=Poor, 0=Dead/None.

Average ratings based on evaluations by Perennial subcommittee members.

Percent survival is based on plants surviving from initial planting.

Class of 2022 Size, Data and Comments for 2023

Genus	Common Name	Company	Color	Height and Width* on 10/24	Year Planted
<i>Dianthus</i>	EverBloom™ 'Red Delicious'	GardenChoice™	Red w/ dark red center	H: 4 W: 5	2022
	Plant/Flower Rating June:	3.0 / 1.8	Comments:	good amount of flowers	
	Plant/Flower Rating July:	3.5 / 0.3	Comments:	uniform plants, needs deadheading, done blooming, uniform, spent blooms throughout	
# Planted: 9	Plant/Flower Rating Aug:	1.8 / 0.5	Comments:	long flower stalks makes the plant look weedy	
Survival: 88.9%	Plant/Flower Rating Sept:	2.0 / 0.0	Comments:	not vigorous, done blooming	
<i>Dianthus</i>	Sunflor® 'Hailey'	Dümmen Orange	Pink	H: 0 W: 0	2022
	Plant/Flower Rating June:	0.5 / 0.0	Comments:	10 plants survived winter but very unhealthy looking, all plants very unhealthy looking	
	Plant/Flower Rating July:	1.3 / 0.8	Comments:	alive but barely, struggling, dying out, very unhealthy	
# Planted: 15	Plant/Flower Rating Aug:	0.0 / 0.0	Comments:	all died off, dead	
Survival: 66.0%	Plant/Flower Rating Sept:	0.0 / 0.0	Comments:	all plants have died	
<i>Dianthus</i>	Sunflor® 'Tiiu'	Dümmen Orange	Magenta	H: 2 W: 12	2022
	Plant/Flower Rating June:	2.5 / 3.5	Comments:	small plants	
	Plant/Flower Rating July:	3.8 / 4.5	Comments:	good mounded plants, huge amount of flowers, good habit with double flowers, good mounded habit and amount of flowers	
# Planted: 15	Plant/Flower Rating Aug:	3.0 / 2.3	Comments:	some chlorosis, still has good color	
Survival: 93.3%	Plant/Flower Rating Sept:	2.2 / 2.3	Comments:	not vigorous, few flowers	
<i>Echibeckia</i>	Summerina® code 18-18	Pacific Plug and Liner	Light yellow w/ white edges	H: 28 W: 24	2022
	Plant/Flower Rating June:	1.0 / 0.5	Comments:	1 alive, low survival	
	Plant/Flower Rating July:	1.3 / 0.0	Comments:	very small, very small plants, no buds	
# Planted: 8	Plant/Flower Rating Aug:	2.1 / 2.3	Comments:	lodging problems, black on petals is interesting, most interesting flower	
Survival: 12.5%	Plant/Flower Rating Sept:	2.3 / 2.8	Comments:	double flowers	
<i>Echibeckia</i>	Summerina® code 19-49	Pacific Plug and Liner	Yellow	H: 32 W: 24	2022
	Plant/Flower Rating June:	1.5 / 0.5	Comments:	1 alive, low survival	
	Plant/Flower Rating July:	2.8 / 3.0	Comments:	decent size, good blooms, bright yellow flowers	
# Planted: 8	Plant/Flower Rating Aug:	2.6 / 2.3	Comments:	flowers have a zinnia quality to them, rich dark chocolate cone	
Survival: 25.0%	Plant/Flower Rating Sept:	2.3 / 2.8	Comments:	surviving plants look healthy but flowering was only good on one plant	
<i>Echibeckia</i>	Summerina® 'Sunbeat'	Pacific Plug and Liner	Yellow dark orange bicolor	H: 24 W: 18	2022
	Plant/Flower Rating June:	2.5 / 2.5	Comments:	1 plant alive, only 1 survived	
	Plant/Flower Rating July:	3.5 / 4.0	Comments:	large plant. many blooms, large plant, many attractive flowers	
# Planted: 8	Plant/Flower Rating Aug:	2.5 / 2.3	Comments:	needs deadheading, moderate height but airy	
Survival: 62.5%	Plant/Flower Rating Sept:	2.1 / 2.3	Comments:	only 1 survived	

*Height and width measurements in centimeters.

Rating Scale: 5=Excellent, 4=Good, 3=Average, 2=Below Average, 1=Poor, 0=Dead/None.

Average ratings based on evaluations by Perennial subcommittee members.

Percent survival is based on plants surviving from initial planting.

Class of 2022 Size, Data and Comments for 2023

Genus	Common Name	Company	Color	Height and Width* on 10/24	Year Planted
<i>Echibeckia</i>	Summerina® 'Sunchaser'	Pacific Plug and Liner	Yellow w/ light orange center	H: 16 W: 16	2022
	Plant/Flower Rating June:	1.3 / 0.8	Comments:	very small, 1 or 2 alive, low survival	
	Plant/Flower Rating July:	2.5 / 1.3	Comments:	very small but blooming, not many flowers, but the ones that are open are great	
# Planted: 9	Plant/Flower Rating Aug:	2.6 / 2.3	Comments:	bright yellow flowers, very rudbeckia looking	
Survival: 55.6%	Plant/Flower Rating Sept:	2.2 / 2.6	Comments:	low survival	
<i>Echibeckia</i>	Summerina® 'Sunreef'	Pacific Plug and Liner	Yellow dark orange bicolor	H: 18 W: 16	2022
	Plant/Flower Rating June:	1.0 / 0.5	Comments:	dead, mostly dead	
	Plant/Flower Rating July:	1.5 / 0.3	Comments:	plants are very small, no flowers, not much lateral branching, buds opening	
# Planted: 7	Plant/Flower Rating Aug:	2.1 / 2.3	Comments:	lodging problems for the past week, awesome flower coloration, beautiful flower	
Survival: 14.3%	Plant/Flower Rating Sept:	2.1 / 2.8	Comments:	some disease, mostly dead	
<i>Echinacea</i>	Artisan™ 'Red Ombre'	Kieft Seed	Red	H: 28 W: 34	2022
	Plant/Flower Rating June:	4.0 / 1.0	Comments:	great size plants	
	Plant/Flower Rating July:	4.5 / 3.8	Comments:	consistent, large amount of buds, very vigorous and full plants, huge cohesive mound, flowers look a bit pink as they age	
# Planted: 18	Plant/Flower Rating Aug:	4.5 / 4.5	Comments:	large dense plants, absolutely covered in blooms, very nice	
Survival: 100.0%	Plant/Flower Rating Sept:	4.1 / 3.9	Comments:	vigorous, many flowers	
<i>Echinacea</i>	Artisan™ 'Soft Orange'	Kieft Seed	Light orange	H: 26 W: 20	2022
	Plant/Flower Rating June:	3.5 / 0.8	Comments:	consistent size, appears to have ~90% survival	
	Plant/Flower Rating July:	3.5 / 3.5	Comments:	vibrant orange flowers, tall flower stalks, good orange color, uneven in habit, larger than most Echinacea's this year, mass of orange	
# Planted: 16	Plant/Flower Rating Aug:	4.5 / 4.3	Comments:	very nice row, deep orange to a slightly pink flower as it ages, very nice color and foliage	
Survival: 106.3%	Plant/Flower Rating Sept:	3.9 / 3.7	Comments:	vigorous and many blooms, appears to have ~90% survival	
<i>Echinacea</i>	Artisan™ 'Yellow Ombre'	Kieft Seed	Yellow	H: 20 W: 16	2022
	Plant/Flower Rating June:	3.0 / 0.8	Comments:	some size variations	
	Plant/Flower Rating July:	3.3 / 3.0	Comments:	size inconsistency, uneven habit, vibrant yellow	
# Planted: 18	Plant/Flower Rating Aug:	3.5 / 3.5	Comments:	some lodging, very full plants, bright like the sun, not a match for the other two Ombres	
Survival: 77.8%	Plant/Flower Rating Sept:	3.7 / 3.5	Comments:	many flowers	
<i>Echinacea purpurea</i>	Prairie Splendor™ 'Compact Dark Rose'	Syngenta	Pink	H: 23 W: 18	2022
	Plant/Flower Rating June:	3.0 / 2.3	Comments:	small plants, appears to have 50% survival	
	Plant/Flower Rating July:	2.5 / 3.0	Comments:	inconsistent sizes, uneven growth habit, good size plants	
# Planted: 18	Plant/Flower Rating Aug:	4.0 / 3.3	Comments:	great growth and amount of blooms, looks fresh	
Survival: 77.8%	Plant/Flower Rating Sept:	2.9 / 1.7	Comments:	taller, some lodging, appears to have ~50% survival	

*Height and width measurements in centimeters.

Rating Scale: 5=Excellent, 4=Good, 3=Average, 2=Below Average, 1=Poor, 0=Dead/None.

Average ratings based on evaluations by Perennial subcommittee members.

Percent survival is based on plants surviving from initial planting.

Class of 2022 Size, Data and Comments for 2023

Genus	Common Name	Company	Color	Height and Width* on 10/24	Year Planted
<i>Echinacea purpurea</i>	Prairie Splendor™ 'Deep Rose'	Syngenta	Light purple	H: 34 W: 30	2022
	Plant/Flower Rating June:	4.0 / 2.5	Comments:	growing vigorously	
	Plant/Flower Rating July:	4.3 / 4.0	Comments:	huge plants, many blooms, lots of flowers on larger plants, very large plants, flowers bleach as they age	
	# Planted: 18	Plant/Flower Rating Aug:	3.8 / 3.3	Comments:	great growth and amount of bloom, lodging, tall, more washed out looking
	Survival: 100.0%	Plant/Flower Rating Sept:	3.1 / 1.9	Comments:	taller, some lodging
<i>Erysimum hybridum</i>	Canaries™ 'Yellow Imp.'	Syngenta	Yellow	H: 34 W: 36	2022
	Plant/Flower Rating June:	3.5 / 3.5	Comments:	of the plants alive, the blooms are prolific and attractive, 2 plants left	
	Plant/Flower Rating July:	3.5 / 3.0	Comments:	nice tall plants, yellow flowers are attractive, very large plants, still holding onto a few blooms	
	# Planted: 18	Plant/Flower Rating Aug:	3.0 / 2.3	Comments:	long bloomer, lodging, 2 survived
	Survival: 22.2%	Plant/Flower Rating Sept:	3.1 / 2.3	Comments:	50% alive, two plants left
<i>Gaillardia</i>	GUSTO™ 'Lemon'	Danziger	Yellow	H: 16 W: 28	2022
	Plant/Flower Rating June:	4.0 / 0.8	Comments:	nicely mounded plants	
	Plant/Flower Rating July:	4.5 / 3.1	Comments:	huge plants, many buds starting to bloom, nice dwarfer habit, large, dense plants, covered in flowers	
	# Planted: 18	Plant/Flower Rating Aug:	4.5 / 4.3	Comments:	huge plants, many flowers, some lodging in center of the plants, blooms age well, flowers on top of foliage
	Survival: 94.4%	Plant/Flower Rating Sept:	3.7 / 3.6	Comments:	dwarfer habit, many flowers
<i>Gaillardia</i>	GUSTO™ 'Paprika'	Danziger	Red w/ orange edge	H: 11 W: 24	2022
	Plant/Flower Rating June:	3.0 / 0.8	Comments:	some inconsistency in size of plants	
	Plant/Flower Rating July:	3.6 / 2.6	Comments:	size inconsistency, flowers hidden by foliage, red disk flower habit, large plants, flowers hidden by foliage	
	# Planted: 18	Plant/Flower Rating Aug:	3.1 / 3.5	Comments:	large amount of flowers, some rotting/dieback, smaller than 'Gusto Lemon', flowers buried in foliage, looks fresh
	Survival: 88.9%	Plant/Flower Rating Sept:	3.3 / 3.6	Comments:	dwarfer habit, many flowers
<i>Gaillardia</i>	GUSTO™ 'Saffron'	Danziger	Yellow orange bicolor	H: 14 W: 28	2022
	Plant/Flower Rating June:	2.8 / 0.5	Comments:	inconsistent sized plants, looks like 60% survival	
	Plant/Flower Rating July:	3.0 / 1.3	Comments:	size inconsistency, uneven habit, no open flowers yet, large size variations and number of blooms	
	# Planted: 18	Plant/Flower Rating Aug:	3.3 / 2.5	Comments:	lodging and die back in the center of plants, good amount of vibrant flowers, non-uniform but many vibrant flowers, uniform and vigorous, flowers somewhat buried in foliage, late bloomer but looks fresh
	Survival: 55.6%	Plant/Flower Rating Sept:	3.0 / 3.8	Comments:	dwarf, lots of flowers, appears to have ~60% survival
<i>Gaillardia</i>	GUSTO™ 'Sweet Chili'	Danziger	Red yellow bicolor	H: 18 W: 34	2022
	Plant/Flower Rating June:	1.8 / 0.5	Comments:	very poor, 2 plants left	
	Plant/Flower Rating July:	2.3 / 0.5	Comments:	good amount of blooms, 1 plant alive, blooming	
	# Planted: 18	Plant/Flower Rating Aug:	2.9 / 3.0	Comments:	plant is covered in flowers, no visible lodging, low vigor, non-uniform but many flowers, great habit on survivors, tall but lodging
	Survival: 11.1%	Plant/Flower Rating Sept:	2.9 / 3.1	Comments:	very dwarf habit, 3 plants left

*Height and width measurements in centimeters.

Rating Scale: 5=Excellent, 4=Good, 3=Average, 2=Below Average, 1=Poor, 0=Dead/None.

Average ratings based on evaluations by Perennial subcommittee members.

Percent survival is based on plants surviving from initial planting.

Class of 2022 Size, Data and Comments for 2023

Genus	Common Name	Company	Color	Height and Width* on 10/24	Year Planted
<i>Gaillardia aristata</i>	'Amber Wheels'	Jelitto Perennial Seeds	Yellow	H: 36 W: 48	2022
	Plant/Flower Rating June:	3.0 / 3.8	Comments:	size inconsistency, starting to bloom a lot, lodging	
	Plant/Flower Rating July:	3.5 / 4.6	Comments:	huge, floppy, centers have fallen out, open habit, lots of flowers, prolific flowers, lodging, center of plants are open	
	# Planted: 18	Plant/Flower Rating Aug:	2.3 / 2.5	Comments:	very large but extreme lodging and lower stem die back, floppy/open, lodging, cottage garden feel, poor habit, late to bloom
	Survival: 100.0%	Plant/Flower Rating Sept:	2.2 / 1.3	Comments:	very vigorous, uneven habit, lodging
<i>Gaillardia aristata</i>	Mesa F1 Series 'Mesa Bright Bicolor'	Jelitto Perennial Seeds	Red yellow bicolor	H: 16 W: 24	2022
	Plant/Flower Rating June:	2.8 / 0.8	Comments:	many plants didn't overwinter, inconsistent sizes, ~ 50% survival	
	Plant/Flower Rating July:	3.4 / 3.0	Comments:	size inconsistency but large flowers, about 50% survival, some size variation, very visible flowers	
	# Planted: 18	Plant/Flower Rating Aug:	2.5 / 3.5	Comments:	large amount of lodging, open growth habit, nice large flower, messy appearance, open in center, breaking open, lots of variation
	Survival: 50.0%	Plant/Flower Rating Sept:	2.9 / 2.8	Comments:	very open growth habit, appears to have 50% survival
<i>Helleborus</i>	Winter's Angels™ 'Vibey Velvet'	Pacific Plug and Liner	Dark purple	H: 10 W: 13	2022
	Plant/Flower Rating June:	3.5 / 3.0	Comments:	great foliage color, appears to have some aphids present	
	Plant/Flower Rating July:	3.8 / 2.5	Comments:	aphid problem, great foliage, still has flowers, flower color fades into foliage, great foliage, holding onto flowers	
	# Planted: 9	Plant/Flower Rating Aug:	3.5 / 0.5	Comments:	holding onto a few flowers, great foliage patten
	Survival: 100.0%	Plant/Flower Rating Sept:	3.5 / 0.5	Comments:	dark green more yellow veins
<i>Heuchera</i>	DOLCE® 'Frosted Berry'	Walters Gardens, Inc. /Proven Winners®	Pink	H: 11 W: 18	2022
	Plant/Flower Rating June:	3.5 / 0.5	Comments:	good foliage color, consistent size	
	Plant/Flower Rating July:	3.5 / 0.3	Comments:	1 flower stalk, great foliage colors, not very vigorous, great foliage color, no longer blooming	
	# Planted: 6	Plant/Flower Rating Aug:	3.5 / 0.0	Comments:	not blooming, great foliage color, good size
	Survival: 100.0%	Plant/Flower Rating Sept:	3.1 / 0.0	Comments:	could have more vigor
<i>Heuchera</i>	DRESSED UP™ 'Ball Gown'	Walters Gardens, Inc. /Proven Winners®	Light green	H: 8 W: 21	2022
	Plant/Flower Rating June:	4.0 / 0.0	Comments:	very large foliage	
	Plant/Flower Rating July:	4.3 / 2.3	Comments:	uniform large size, green flowers just forming, lime green foliage, some insect damage, uniform size, all but 1 plant flowering	
	# Planted: 6	Plant/Flower Rating Aug:	4.3 / 1.5	Comments:	flower stalk height is all over the place
	Survival: 100.0%	Plant/Flower Rating Sept:	3.3 / 0.2	Comments:	green foliage
<i>Heuchera</i>	PRIMO® 'Pistachio Ambrosia'	Walters Gardens, Inc. /Proven Winners®	Dark pink	H: 12 W: 20	2022
	Plant/Flower Rating June:	4.5 / 2.3	Comments:	good foliage color	
	Plant/Flower Rating July:	4.3 / 2.0	Comments:	nice green foliage, large plants, flowers have nice contrast, lime green foliage, great size, some insect damage, inconsistent flowers	
	# Planted: 6	Plant/Flower Rating Aug:	4.0 / 2.5	Comments:	consistent bloomer
	Survival: 100.0%	Plant/Flower Rating Sept:	3.6 / 0.3	Comments:	few flowers, yellow/green foliage

*Height and width measurements in centimeters.

Rating Scale: 5=Excellent, 4=Good, 3=Average, 2=Below Average, 1=Poor, 0=Dead/None.

Average ratings based on evaluations by Perennial subcommittee members.

Percent survival is based on plants surviving from initial planting.

Class of 2022 Size, Data and Comments for 2023

Genus	Common Name	Company	Color	Height and Width* on 10/24	Year Planted
<i>Heuchera x hybrid</i>	'Magma'	Eason Horticulture Resources/Gulley Greenhouse	White	H: 13 W: 18	2022
	Plant/Flower Rating June:	4.0 / 0.0	Comments:	awesome foliage color	
	Plant/Flower Rating July:	4.3 / 1.8	Comments:	big plants, just starting to bloom, larger leaf, flowers inconsistently, great veg growth	
# Planted: 9	Plant/Flower Rating Aug:	4.3 / 2.0	Comments:	plants are doing well, many flowers, good combo	
Survival: 100.0%	Plant/Flower Rating Sept:	4.0 / 0.3	Comments:	vigorous and full plants	
<i>Hibiscus</i>	Summerific® 'Edge of Night'	Walters Gardens, Inc. /Proven Winners®	Hot pink	H: 36 W: 24	2022
	Plant/Flower Rating June:	2.5 / 0.0	Comments:	3 of 6 are growing nicely, nice bronze foliage	
	Plant/Flower Rating July:	3.3 / 0.0	Comments:	varying amount of stems, good purple foliage, hasn't gotten taller, very dark foliage, no visible buds	
# Planted: 6	Plant/Flower Rating Aug:	3.5 / 1.0	Comments:	not much growth for a few weeks, buds are still small, late bloom, great foliage, awesome bronze foliage, ornamental w/o flowers, very late,	
Survival: 83.3%	Plant/Flower Rating Sept:	3.9 / 2.6	Comments:	purple foliage, dwarf habit, nice bronze foliage	
<i>Hibiscus</i>	Summerific® 'Valentine's Crush'	Walters Gardens, Inc. /Proven Winners®	Red	H: 48 W: 30	2022
	Plant/Flower Rating June:	3.0 / 0.0	Comments:	sprouting nicely	
	Plant/Flower Rating July:	3.3 / 0.0	Comments:	size inconsistency, buds starting to form	
# Planted: 6	Plant/Flower Rating Aug:	3.5 / 1.3	Comments:	uniform sizes, some plants are about a week ahead of others blooming, late bloom, not uniform, earliest to flower, upright habit, rich red flower, one plant flowering	
Survival: 100.0%	Plant/Flower Rating Sept:	3.9 / 2.9	Comments:	upright habit, strong stems	
<i>Hibiscus x moscheutos</i>	Summer Spice® 'Plum Brandy™'	J. Berry Nursery	Pink w/ red eye	H: 48 W: 48	2022
	Plant/Flower Rating June:	3.0 / 0.0	Comments:	plants vigorously coming out of the ground	
	Plant/Flower Rating July:	4.0 / 0.0	Comments:	some broken stems from wind, good purplish tone to foliage, getting tall, great foliage color, buds forming	
# Planted: 7	Plant/Flower Rating Aug:	3.9 / 2.0	Comments:	very large plants, great foliage, a few open flowers with buds breaking, late bloom, clean foliage w/red petiole, budding, no color yet	
Survival: 100.0%	Plant/Flower Rating Sept:	3.9 / 2.9	Comments:	taller, large blooms	
<i>Kniphofia</i>	POCO™ 'Daybreak'	TERRA NOVA® Nurseries	Orange w/ yellow bottom	H: 28 W: 26	2022
	Plant/Flower Rating June:	3.0 / 0.5	Comments:	not many plants left, good spring growth, 2 plants left	
	Plant/Flower Rating July:	3.3 / 2.5	Comments:	good growth, starting to bloom, great colored flowers, good growth on living plants	
# Planted: 18	Plant/Flower Rating Aug:	3.3 / 3.0	Comments:	great flower color	
Survival: 11.1%	Plant/Flower Rating Sept:	3.3 / 1.5	Comments:	2 plant remaining	

*Height and width measurements in centimeters.

Rating Scale: 5=Excellent, 4=Good, 3=Average, 2=Below Average, 1=Poor, 0=Dead/None.

Average ratings based on evaluations by Perennial subcommittee members.

Percent survival is based on plants surviving from initial planting.

Class of 2022 Size, Data and Comments for 2023

Genus	Common Name	Company	Color	Height and Width* on 10/24	Year Planted
<i>Kniphofia</i>	'Rocket Jr.'	TERRA NOVA® Nurseries	Orange w/ yellow bottom	H: 19 W: 20	2022
	Plant/Flower Rating June:	2.0 / 0.0	Comments:	inconsistent plant sizes, appears to have ~50% survival	
	Plant/Flower Rating July:	2.8 / 0.0	Comments:	very small plants, smaller size, no flowers, some plants are much smaller, no visible buds	
	# Planted: 18	Plant/Flower Rating Aug:	2.3 / 1.3	Comments:	very small, not many blooms
	Survival: 61.1%	Plant/Flower Rating Sept:	2.6 / 2.1	Comments:	appears to have about 50% survival
<i>Lamium</i>	'Orchid Frost Grande'	PlantHaven International, Inc.	Purple	H: 6 W: 48	2022
	Plant/Flower Rating June:	4.5 / 2.0	Comments:	nice carpet, great foliage and flower color	
	Plant/Flower Rating July:	4.5 / 3.3	Comments:	recovered very well, no bare spots, still flowering, vigorous, fewer flowers, great ground cover, holding onto a few flowers	
	# Planted: 10	Plant/Flower Rating Aug:	4.5 / 0.8	Comments:	some blooms persisting, very full, excellent ground cover
	Survival: 100.0%	Plant/Flower Rating Sept:	4.5 / 2.0	Comments:	very vigorous grower
<i>Leucanthemum</i>	'Flower Power'	GardenChoice™	White	H: 28 W: 30	2022
	Plant/Flower Rating June:	4.0 / 3.8	Comments:	buds just about to break, large row of plants	
	Plant/Flower Rating July:	3.3 / 4.5	Comments:	awesome white flowers, profusely flowering, lodging, lots of flowers, little lodging	
	# Planted: 10	Plant/Flower Rating Aug:	2.5 / 2.5	Comments:	very tall but prone to lodging
	Survival: 100.0%	Plant/Flower Rating Sept:	2.8 / 1.8	Comments:	done blooming, strong stems
<i>Nepeta</i>	NOVA® 'Blue'	TERRA NOVA® Nurseries	Purple	H: 16 W: 48	2022
	Plant/Flower Rating June:	4.0 / 3.5	Comments:	huge plants, lodging in the middle	
	Plant/Flower Rating July:	4.3 / 2.3	Comments:	huge plants cover the ground like a carpet, many seedlings, past bloom, very large, just a few blooms	
	# Planted: 18	Plant/Flower Rating Aug:	4.0 / 2.5	Comments:	massive mat of plants, slight die back at center of plants
	Survival: 100.0%	Plant/Flower Rating Sept:	4.3 / 2.4	Comments:	very vigorous, low habit
<i>Oenothera missouriensis</i>	'Evening Sun'	Darwin Perennials	Yellow	H: 12 W: 40	2022
	Plant/Flower Rating June:	4.0 / 2.5	Comments:	interesting foliage, growing well	
	Plant/Flower Rating July:	3.8 / 2.8	Comments:	consistent growth throughout, flowering inconsistently, nice narrow foliage, irregular flowering	
	# Planted: 14	Plant/Flower Rating Aug:	4.0 / 3.5	Comments:	very wispy
	Survival: 78.6%	Plant/Flower Rating Sept:	3.8 / 2.5	Comments:	flowers smaller in size
<i>Penstemon</i>	Pristine 'Nightshade'	Dümmen Orange	Purple	H: 16 W: 22	2022
	Plant/Flower Rating June:	3.5 / 3.3	Comments:	large amount of blooms	
	Plant/Flower Rating July:	3.0 / 2.5	Comments:	inconsistent sized plants, some blooms hanging on, done blooming, a few flowers still holding on	
	# Planted: 11	Plant/Flower Rating Aug:	2.8 / 0.8	Comments:	size variations, a few blooms pop up, doesn't match in growth habit
	Survival: 100.0%	Plant/Flower Rating Sept:	2.6 / 1.1	Comments:	insect damage, some secondary blooms

*Height and width measurements in centimeters.

Rating Scale: 5=Excellent, 4=Good, 3=Average, 2=Below Average, 1=Poor, 0=Dead/None.

Average ratings based on evaluations by Perennial subcommittee members.

Percent survival is based on plants surviving from initial planting.

Class of 2022 Size, Data and Comments for 2023

Genus	Common Name	Company	Color	Height and Width* on 10/24	Year Planted
<i>Penstemon</i>	Pristine 'Primrose'	Dümmen Orange	Pink	H: 16 W: 22	2022
	Plant/Flower Rating June:	3.5 / 3.3	Comments:	large amount of blooms	
	Plant/Flower Rating July:	3.8 / 2.0	Comments:	done blooming, seeding, done blooming, needs deadheading	
	# Planted: 12	Plant/Flower Rating Aug:	3.0 / 0.5	Comments:	a few flowers hanging on ,doesn't match in growth habit
	Survival: 100.0%	Plant/Flower Rating Sept:	2.7 / 0.3	Comments:	done blooming, very few secondary blooms
<i>Penstemon</i>	Pristine 'Princess Pink'	Dümmen Orange	Pink	H: 18 W: 24	2022
	Plant/Flower Rating June:	4.0 / 3.3	Comments:	large plants	
	Plant/Flower Rating July:	3.8 / 2.8	Comments:	very tall, lodging, taller done blooming, still holding onto a few flowers	
	# Planted: 18	Plant/Flower Rating Aug:	4.0 / 0.5	Comments:	a few blooms hanging on, doesn't match in growth habit
	Survival: 100.0%	Plant/Flower Rating Sept:	3.1 / 0.3	Comments:	done blooming
<i>Perovskia</i>	'Jelena'	Dümmen Orange	Lavender	H: 40 W: 24	2022
	Plant/Flower Rating June:	3.8 / 0.8	Comments:	very consistent in size	
	Plant/Flower Rating July:	4.5 / 3.0	Comments:	very consistent with growth and blooms, nice upright habit, most consistent plant in the garden, great size with large amount of flowers	
	# Planted: 15	Plant/Flower Rating Aug:	4.5 / 4.5	Comments:	huge full plants, great smell, very uniform, nice flower power, controlled foliage
	Survival: 100.0%	Plant/Flower Rating Sept:	4.4 / 4.3	Comments:	dwarfer, more controlled habit
<i>Platycodon grandiflorus</i>	Twinkle™ 'Blue'	Syngenta	Dark purple	H: 16 W: 20	2022
	Plant/Flower Rating June:	3.0 / 0.5	Comments:	larger than white, appears to have ~50% survival	
	Plant/Flower Rating July:	3.5 / 3.0	Comments:	much larger than twinkle white, starting to bloom, larger plants, flowering prolifically	
	# Planted: 18	Plant/Flower Rating Aug:	3.5 / 4.0	Comments:	seeds forming
	Survival: 44.4%	Plant/Flower Rating Sept:	2.9 / 1.8	Comments:	50% alive done blooming, appears to have about 50% survival
<i>Polemonium pulcherrimum</i>	'Golden Feathers'	Darwin Perennials	Blue	H: 20 W: 28	2022
	Plant/Flower Rating June:	3.8 / 3.5	Comments:	great foliage and many flowers	
	Plant/Flower Rating July:	4.5 / 1.5	Comments:	great looking plant, base is kind of yellow, seed heads are attractive, good vigor and color of foliage, few flowers, seeds pods add texture to interesting foliage	
	# Planted: 11	Plant/Flower Rating Aug:	3.8 / 1.5	Comments:	seed pods add a nice texture, good foliage
	Survival: 90.9%	Plant/Flower Rating Sept:	4.1 / 0.7	Comments:	deeper yellow/green
<i>Primula polyantha</i>	Lighthouse 'Blue'	Sakata Elite Propagation	Dark blue w/ yellow eye	H: 4 W: 1	2022
	Plant/Flower Rating June:	3.3 / 1.0	Comments:	good amount of blooms	
	Plant/Flower Rating July:	3.5 / 0.5	Comments:	best looking primula with the most blooms, yellowing foliage, severe mite damage	
	# Planted: 24	Plant/Flower Rating Aug:	3.3 / 1.0	Comments:	doing much better after miticide applied, starting to bloom again
	Survival: 100.0%	Plant/Flower Rating Sept:	3.2 / 1.2	Comments:	vigorous secondary blooms

*Height and width measurements in centimeters.

Rating Scale: 5=Excellent, 4=Good, 3=Average, 2=Below Average, 1=Poor, 0=Dead/None.

Average ratings based on evaluations by Perennial subcommittee members.

Percent survival is based on plants surviving from initial planting.

Class of 2022 Size, Data and Comments for 2023

Genus	Common Name	Company	Color	Height and Width* on 10/24	Year Planted
<i>Primula polyantha</i>	Lighthouse 'Pink'	Sakata Elite Propagation	Pink w/ yellow center	H: 4 W: 8	2022
	Plant/Flower Rating June:	3.0 / 0.3	Comments:	chlorosis	
	Plant/Flower Rating July:	2.5 / 0.0	Comments:	extreme chlorosis. new growth looks much darker green, yellowing foliage, severe mite damage	
	# Planted: 24	Plant/Flower Rating Aug:	3.0 / 1.0	Comments:	doing much better after miticide applied, some chlorosis on new leaves, 1 pink flower
	Survival: 100.0%	Plant/Flower Rating Sept:	3.1 / 0.5	Comments:	all alive
<i>Primula polyantha</i>	Lighthouse 'Rose'	Sakata Elite Propagation	Dark pink w/ yellow center	H: 4 W: 9	2022
	Plant/Flower Rating June:	3.0 / 0.5	Comments:	1chlorosis	
	Plant/Flower Rating July:	2.5 / 0.3	Comments:	extreme chlorosis, new growth is dark green, yellowing foliage, severe more damage	
	# Planted: 24	Plant/Flower Rating Aug:	2.0 / 0.3	Comments:	doing much better after miticide applied
	Survival: 95.8%	Plant/Flower Rating Sept:	3.1 / 1.2	Comments:	some secondary blooms
<i>Primula polyantha</i>	Lighthouse 'White'	Sakata Elite Propagation	White w/ yellow eye	H: 3 W: 10	2022
	Plant/Flower Rating June:	3.0 / 0.5	Comments:	chlorosis	
	Plant/Flower Rating July:	2.8 / 0.5	Comments:	chlorosis but better than the rest of the primula, yellowing foliage, severe mite damage	
	# Planted: 23	Plant/Flower Rating Aug:	2.8 / 1.0	Comments:	doing much better after miticide applied, starting to bloom again
	Survival: 100.0%	Plant/Flower Rating Sept:	3.2 / 1.2	Comments:	some secondary blooms
<i>Primula polyantha</i>	Lighthouse 'Yellow'	Sakata Elite Propagation	Yellow	H: 4 W: 10	2022
	Plant/Flower Rating June:	3.0 / 0.8	Comments:	few remaining blooms	
	Plant/Flower Rating July:	2.8 / 0.5	Comments:	large plants, some chlorosis, yellowing foliage, severe mite damage	
	# Planted: 24	Plant/Flower Rating Aug:	2.3 / 1.0	Comments:	doing much better after miticide applied, starting to bloom again
	Survival: 100.0%	Plant/Flower Rating Sept:	3.2 / 1.2	Comments:	some secondary blooms
<i>Pulmonaria</i>	'Raspberry Frost'	TERRA NOVA® Nurseries	Deep pink	H: 20 W: 25	2022
	Plant/Flower Rating June:	4.5 / 4.3	Comments:	great foliage, many blooms	
	Plant/Flower Rating July:	4.5 / 0.0	Comments:	seed pods are almost entirely buried, interesting plant, foliage faded, interesting foliage, full growth habit	
	# Planted: 18	Plant/Flower Rating Aug:	3.8 / 0.0	Comments:	great foliage variegation, older leaves don't represent new growth
	Survival: 100.0%	Plant/Flower Rating Sept:	4.1 / 0.0	Comments:	vigorous and full
<i>Pulmonaria</i>	'Silver Scimitar'	TERRA NOVA® Nurseries	Purple	H: 21 W: 24	2022
	Plant/Flower Rating June:	4.3 / 4.3	Comments:	great foliage. many blooms	
	Plant/Flower Rating July:	4.0 / 0.0	Comments:	plant is becoming yellow, looks like drought stress despite 1.5" of rain recently, dead flowers unattractive, very full growth, turning yellow	
	# Planted: 18	Plant/Flower Rating Aug:	3.5 / 0.0	Comments:	some yellowing, older leaves don't represent new growth
	Survival: 100.0%	Plant/Flower Rating Sept:	3.6 / 0.0	Comments:	vigorous and full

*Height and width measurements in centimeters.

Rating Scale: 5=Excellent, 4=Good, 3=Average, 2=Below Average, 1=Poor, 0=Dead/None.

Average ratings based on evaluations by Perennial subcommittee members.

Percent survival is based on plants surviving from initial planting.

Class of 2022 Size, Data and Comments for 2023

Genus	Common Name	Company	Color	Height and Width* on 10/24	Year Planted
<i>Rosa</i>	Buttercream Drift®	Star Roses and Plants	White w/ yellow centers	H: 23 W: 35	2022
	Plant/Flower Rating June:	3.5 / 3.0	Comments:	massive die back this winter, great vegetative growth this season	
	Plant/Flower Rating July:	3.5 / 4.0	Comments:	lodging from weight of the flowers , lots of blooms, has been lodging recently	
# Planted: 10	Plant/Flower Rating Aug:	2.8 / 3.0	Comments:	new blooms since deadheading, great color	
Survival: 100.0%	Plant/Flower Rating Sept:	4.2 / 4.0	Comments:	excellent bloom, yellow to white	
<i>Rosa</i>	Pretty Polly® Lavender	Star Roses and Plants	Light pink	H: 28 W: 36	2022
	Plant/Flower Rating June:	3.5 / 3.0	Comments:	growing well vegetatively, starting to bloom prolifically	
	Plant/Flower Rating July:	4.0 / 3.0	Comments:	blooms are ending, almost done blooming, good growth after being cut back, just a few blooms left	
# Planted: 10	Plant/Flower Rating Aug:	3.5 / 1.8	Comments:	fragrant, pushing out new blooms, flush is done	
Survival: 100.0%	Plant/Flower Rating Sept:	3.7 / 1.5	Comments:	done blooming, Japanese beetle damage	
<i>Rosa</i>	Sunset Horizon™	Star Roses and Plants	Multicolor yellow, red, yellow red bicolor, pink white bicolor, pink yellow bicolor	H: 40 W: 36	2022
	Plant/Flower Rating June:	3.3 / 3.5	Comments:	good vegetative growth, starting to bloom	
	Plant/Flower Rating July:	4.3 / 4.0	Comments:	good size, flowers are a visitor favorite, purple to yellow flowers, finishing up blooming	
# Planted: 10	Plant/Flower Rating Aug:	3.3 / 2.3	Comments:	very few blooms at this point of the summer, red new growth, rose rosette?, I like the contrast	
Survival: 100.0%	Plant/Flower Rating Sept:	3.8 / 3.3	Comments:	mostly done blooming, Japanese beetles, Japanese beetle damage	
<i>Rudbeckia</i>	'Goldblitz'	Kieft Seed	Yellow	H: 36 W: 36	2022
	Plant/Flower Rating June:	4.5 / 0.0	Comments:	great looking plants, some chlorosis	
	Plant/Flower Rating July:	4.5 / 2.8	Comments:	huge plants, buds all over, a few flowers are open, just coming into bloom, huge plants, buds swelling on every stem	
# Planted: 18	Plant/Flower Rating Aug:	4.5 / 4.5	Comments:	very vigorous, uniform	
Survival: 100.0%	Plant/Flower Rating Sept:	4.3 / 3.6	Comments:	vigorous, buries dead	
<i>Rudbeckia</i>	'Sunkaching'	Flamingo Holland	Yellow	H: 22 W: 20	2022
	Plant/Flower Rating June:	2.8 / 0.0	Comments:	some chlorosis	
	Plant/Flower Rating July:	4.3 / 0.5	Comments:	very consistent sized plants, no blooms yet, very uniform growth, buds are opening	
# Planted: 18	Plant/Flower Rating Aug:	4.0 / 3.3	Comments:	very consistent, small flowers on all plants, excellent and uniform	
Survival: 100.0%	Plant/Flower Rating Sept:	3.6 / 3.6	Comments:	dwarfer and uneven habit	

*Height and width measurements in centimeters.

Rating Scale: 5=Excellent, 4=Good, 3=Average, 2=Below Average, 1=Poor, 0=Dead/None.

Average ratings based on evaluations by Perennial subcommittee members.

Percent survival is based on plants surviving from initial planting.

Class of 2022 Size, Data and Comments for 2023

Genus	Common Name	Company	Color	Height and Width* on 10/24	Year Planted
<i>Rudbeckia fulgida</i>	'Helios'	Eason Horticultural Resources/Pioneer Gardens/GardenChoice	Yellow	H: 36 W: 30	2022
	Plant/Flower Rating June:	4.0 / 0.5	Comments:	1 plant is suffering	
	Plant/Flower Rating July:	4.0 / 2.8	Comments:	huge plants, some flowers open deep in foliage, just coming into bloom, huge, buds on every stem	
# Planted: 18	Plant/Flower Rating Aug:	4.0 / 4.5	Comments:	vigorous, can't tell a difference between this and 'Goldblitz' -both are good	
Survival: 100.0%	Plant/Flower Rating Sept:	4.4 / 3.4	Comments:	little more uneven in habit	
<i>Salvia x superba</i>	Merleau® 'Compact Blue'	Syngenta	Dark purple	H: 12 W: 26	2022
	Plant/Flower Rating June:	3.5 / 3.5	Comments:	size inconsistency, good flower color	
	Plant/Flower Rating July:	2.8 / 2.8	Comments:	huge amount of blooms, needs deadheading, some small plants, done blooming, vigorous plants, some die back on plants, needs deadheading	
# Planted: 18	Plant/Flower Rating Aug:	2.3 / 1.8	Comments:	a lot of die back, very few flowers	
Survival: 66.7%	Plant/Flower Rating Sept:	2.4 / 2.2	Comments:	uneven habit, chlorosis	
<i>Sedum</i>	'Conga Line'	TERRA NOVA® Nurseries	White w/ pink center	H: 24 W: 22	2022
	Plant/Flower Rating June:	4.5 / 0.0	Comments:	amazing plants	
	Plant/Flower Rating July:	4.8 / 0.8	Comments:	perfect mounds , great foliage color, very uniform row, starting to flower	
# Planted: 18	Plant/Flower Rating Aug:	5.0 / 2.8	Comments:	some inconsistent blooms, very uniform	
Survival: 100.0%	Plant/Flower Rating Sept:	4.6 / 3.4	Comments:	good purplish leaf color	
<i>Sedum</i>	ROCK 'N ROUND™ 'Bright Idea'	Proven Winners®/WaltersGardens	Yellow	H: 12 W: 24	2022
	Plant/Flower Rating June:	4.3 / 3.5	Comments:	great carpet of plants	
	Plant/Flower Rating July:	3.8 / 3.8	Comments:	prolific bloomer, some lodging , center opening a bit, lodging, just a few flowers left	
# Planted: 6	Plant/Flower Rating Aug:	3.3 / 1.8	Comments:	lodging, some lodging	
Survival: 100.0%	Plant/Flower Rating Sept:	3.8 / 1.5	Comments:	done blooming	
<i>Sedum</i>	'What a Doozie'	Darwin Perennials	Yellow	H: 3 W: 24	2022
	Plant/Flower Rating June:	4.5 / 3.0	Comments:	great foliage and growth	
	Plant/Flower Rating July:	4.5 / 4.5	Comments:	beautiful foliage giving way to a nice flower, great color, mound of cream flowers, great plant all around	
# Planted: 9	Plant/Flower Rating Aug:	4.5 / 2.3	Comments:	good combo of foliage and flower, . pollinator friendly, good bicolor, don't like blooms	
Survival: 100.0%	Plant/Flower Rating Sept:	3.8 / 0.7	Comments:	good variegated foliage	
<i>Sedum</i>	'Yellow Diamonds'	Darwin Perennials	Yellow	H: 6 W: 14	2022
	Plant/Flower Rating June:	3.5 / 4.0	Comments:	large plants, many blooms	
	Plant/Flower Rating July:	2.5 / 2.5	Comments:	severe lodging, opening in center, a few remaining flowers, lodging	
# Planted: 6	Plant/Flower Rating Aug:	3.0 / 1.0	Comments:	just a few flowers remaining, lodging, lots of lodging	
Survival: 100.0%	Plant/Flower Rating Sept:	2.8 / 0.7	Comments:	open habit	

*Height and width measurements in centimeters.

Rating Scale: 5=Excellent, 4=Good, 3=Average, 2=Below Average, 1=Poor, 0=Dead/None.

Average ratings based on evaluations by Perennial subcommittee members.

Percent survival is based on plants surviving from initial planting.

Class of 2022 Size, Data and Comments for 2023

Genus	Common Name	Company	Color	Height and Width* on 10/24	Year Planted
<i>Teucrium</i>	'Harlequin's Silver'	Plant Select®	Purple	H: 7 W: 28	2022
	Plant/Flower Rating June:	2.3 / 0.3	Comments:	very poor growth, 1 plant remaining	
	Plant/Flower Rating July:	3.3 / 2.3	Comments:	lone survivor is growing well, just started blooming, good growth, prolific flowers	
	# Planted: 16	Plant/Flower Rating Aug:	3.8 / 2.3	Comments:	very nice foliage, some blooms persisting
	Survival: 6.3%	Plant/Flower Rating Sept:	3.7 / 2.0	Comments:	1 plant remaining
<i>Verbascum</i>	'Letitia'	Plant Select®	Yellow	H: 6 W: 12	2022
	Plant/Flower Rating June:	3.8 / 2.8	Comments:	consistent sized plants	
	Plant/Flower Rating July:	3.3 / 2.3	Comments:	less flowers than a week ago but very consistent ,done blooming, drying out, some die back, no flowers	
	# Planted: 18	Plant/Flower Rating Aug:	2.3 / 1.5	Comments:	too much rain for it this year, just twigs
	Survival: 100.0%	Plant/Flower Rating Sept:	2.4 / 1.5	Comments:	plants dying out
<i>Veronica longifolia</i>	Skyward™ 'Blue'	Darwin Perennials	Blue	H: 28 W: 30	2022
	Plant/Flower Rating June:	4.5 / 3.0	Comments:	great looking plant, consistent size	
	Plant/Flower Rating July:	4.5 / 5.0	Comments:	amazingly consistent, pollinators love it, now in full bloom, very uniform, holding onto color	
	# Planted: 10	Plant/Flower Rating Aug:	4.0 / 3.5	Comments:	huge amount of pollinators. uniform size, great foliage
	Survival: 100.0%	Plant/Flower Rating Sept:	3.9 / 2.6	Comments:	uniform and lots of blooms
<i>Veronica longifolia</i>	Skyward™ 'Pink'	Darwin Perennials	Pink	H: 30 W: 24	2022
	Plant/Flower Rating June:	4.5 / 3.0	Comments:	consistent size plants	
	Plant/Flower Rating July:	4.5 / 5.0	Comments:	consistent, prolific bloomer, pollinator friendly, now in full bloom, very uniform, holding onto color	
	# Planted: 10	Plant/Flower Rating Aug:	4.3 / 4.8	Comments:	more blooms than blue, very pollinator friendly, loads of spectacular color
	Survival: 100.0%	Plant/Flower Rating Sept:	3.9 / 2.8	Comments:	uniform and lots of blooms

*Height and width measurements in centimeters.

Rating Scale: 5=Excellent, 4=Good, 3=Average, 2=Below Average, 1=Poor, 0=Dead/None.

Average ratings based on evaluations by Perennial subcommittee members.

Percent survival is based on plants surviving from initial planting.

Coordinator Plant and Flower Ratings for Class of 2022

Genus	Common Name		6/2	6/16	7/1	7/17	8/10	8/24	9/7	9/29	Avg
<i>Achillea</i>	'Skysail Yellow'	P	4	4	2	2	2	1	2	1	2.25
		F	3	4	4	4	2	2	1	1	
<i>Achillea millefolium</i>	Milly Rock™ 'Yellow Terracotta'	P	4	4	4	3	1	2	2	1	2.625
		F	3	4	5	4	0	1	1	1	
<i>Alcea rosea hybrid</i>	Spotlight-Series 'Blacknight'	P	4	3	3	3	2	2	3	3	2.875
		F	3	3	4	4	2	3	0	1	
<i>Alcea rosea hybrid</i>	Spotlight-Series 'Purple Rain'	P	3	3	3	3	2	2	3	3	2.75
		F	1	2	2	4	2	3	0	1	
<i>Alcea rosea hybrid</i>	Spotlight-Series 'Radiant Rose'	P	4	4	5	5	2	3	2	2	3.375
		F	1	2	4	5	4	2	0	0	
<i>Antenaria dimorpha</i>	GRANITA Mountain Pussytoes	P	2	3	2	4	4	4	5	4	3.5
		F	1	1	0	0	0	0	0	0	
<i>Aster</i>	Colonial™ 'Hartford'	P	4	4	4	5	3	4	5	4	4.125
		F	0	0	0	1	1	2	3	2	
<i>Astilbe</i>	'Dark Side of the Moon'	P	5	5	5	5	4	3	3	4	4.25
		F	0	0	0	0	0	0	0	0	
<i>Bergenia</i>	VINTAGE™ 'Blush'	P	4	4	4	4	4	4	3	3	3.75
		F	1	2	1	2	1	1	0	0	
<i>Bergenia</i>	VINTAGE™ 'Pink'	P	4	3	2	3	3	3	3	3	3
		F	1	0	0	0	0	0	0	0	
<i>Bergenia</i>	VINTAGE™ 'Rose'	P	4	3	2	2	3	3	3	3	2.875
		F	2	1	0	0	0	0	0	0	
<i>Bergenia cordifolia</i>	Shoeshine™ 'Rose'	P	4	4	2	4	4	4	4	4	3.75
		F	1	1	0	0	0	0	0	0	
<i>Campanula portenschlagiana</i>	Clockwise™ 'Compact Deep Blue'	P	3	3	3	2	2	1	2	2	2.25
		F	2	2	2	2	1	1	1	1	
<i>Campanula portenschlagiana</i>	Clockwise™ 'Compact White Blush'	P	4	4	4	2	2	2	2	2	2.75
		F	3	3	3	1	1	1	1	1	
<i>Coreopsis</i>	'Candlelight'	P	3	4	4	4	4	4	5	4	4
		F	1	4	1	2	5	4	4	4	
<i>Delosperma</i>	SANDGEM™ 'Ember'	P	1	2	3	4	4	4	4	4	3.25
		F	1	3	4	3	4	4	3	3	
<i>Delosperma</i>	SANDGEM™ 'Gold'	P	1	2	3	4	5	5	3	3	3.25
		F	1	3	4	3	4	4	4	3	
<i>Delphinium</i>	Delgenius™ 'Blue Fabulosa'	P	3	2	1	2	2	2	3	4	2.375
		F	2	4	4	0	1	1	2	2	
<i>Delphinium</i>	Delgenius™ 'Chantay'	P	4	2	1	3	3	1	3	4	2.625
		F	1	3	4	0	0	0	3	3	
<i>Delphinium</i>	Delgenius™ 'Glitzzy'	P	4	2	1	2	3	2	3	4	2.625
		F	4	4	4	0	0	0	2	3	

*P indicates plant rating on a scale of 0 to 5.

Rating Scale: 5=Excellent, 4=Good, 3=Average, 2=Below Average, 1=Poor, 0=Dead/No Flowers

*F indicates flower rating on a scale of 0 to 5.

Ratings of 3 and above are considered showy for most landscapes.

NP = Not Present/Planted

Coordinator Plant and Flower Ratings for Class of 2022

Genus	Common Name		6/2	6/16	7/1	7/17	8/10	8/24	9/7	9/29	Avg
<i>Delphinium</i>	Delgenius™ 'Neva'	P	4	2	1	3	3	1	3	4	2.625
		F	4	3	4	0	0	0	3	3	
<i>Dianthus</i>	'Beauties Melinda'	P	3	3	4	4	2	3	3	3	3.125
		F	3	4	3	2	1	3	1	2	
<i>Dianthus</i>	'Beauties Rebecca'	P	5	4	5	5	5	5	4	4	4.625
		F	1	3	3	5	3	4	2	1	
<i>Dianthus</i>	'Beauties Tyra'	P	3	4	3	4	3	4	5	3	3.625
		F	3	4	5	3	2	3	3	1	
<i>Dianthus</i>	'Beauties Vida'	P	3	4	4	5	3	3	3	3	3.5
		F	4	4	2	2	2	2	2	2	
<i>Dianthus</i>	EverBloom™ 'Red Delicious'	P	3	3	4	4	2	1	2	2	2.625
		F	4	3	1	0	0	0	0	0	
<i>Dianthus</i>	Sunflor® 'Hailey'	P	1	1	1	1	0	0	0	0	
		F	0	0	0	0	0	0	0	0	
<i>Dianthus</i>	Sunflor® 'Tiiu'	P	3	3	3	4	2	4	2	2	2.875
		F	2	4	5	4	2	3	2	2	
<i>Echibeckia</i>	Summerina® code 18-18	P	1	1	1	2	3	1	2	2	1.625
		F	1	1	0	0	3	2	3	3	
<i>Echibeckia</i>	Summerina® code 19-49	P	2	2	3	4	3	2	2	2	2.5
		F	1	1	3	4	3	2	3	3	
<i>Echibeckia</i>	Summerina® 'Sunbeat'	P	2	2	3	4	2	3	2	2	2.5
		F	1	3	4	5	3	2	2	2	
<i>Echibeckia</i>	Summerina® 'Sunchaser'	P	1	2	2	4	2	3	2	2	2.25
		F	1	2	1	3	3	2	2	3	
<i>Echibeckia</i>	Summerina® 'Sunreef'	P	1	1	1	3	2	2	2	2	1.75
		F	1	1	0	1	3	2	3	3	
<i>Echinacea</i>	Artisan™ 'Red Ombre'	P	4	4	5	5	5	5	4	4	4.5
		F	1	3	3	5	5	5	5	2	
<i>Echinacea</i>	Artisan™ 'Soft Orange'	P	4	4	3	5	5	5	4	4	4.25
		F	1	2	3	5	5	4	4	2	
<i>Echinacea</i>	Artisan™ 'Yellow Ombre'	P	3	3	3	4	4	4	4	4	3.625
		F	1	2	2	4	5	5	4	2	
<i>Echinacea purpurea</i>	Prairie Splendor™ 'Compact Dark Rose'	P	3	3	2	4	4	4	3	3	3.25
		F	1	2	3	4	4	3	2	0	
<i>Echinacea purpurea</i>	Prairie Splendor™ 'Deep Rose'	P	4	4	5	5	3	4	3	3	3.875
		F	1	3	4	5	4	3	3	0	
<i>Erysimum hybridum</i>	Canaries™ 'Yellow Imp.'	P	3	3	3	4	3	3	4	3	3.25
		F	4	4	3	3	3	2	3	0	
<i>Gaillardia</i>	GUSTO™ 'Lemon'	P	4	4	5	5	5	4	4	3	4.25
		F	1	2	3	5	5	4	4	3	

*P indicates plant rating on a scale of 0 to 5.

Rating Scale: 5=Excellent, 4=Good, 3=Average, 2=Below Average, 1=Poor, 0=Dead/No Flowers

*F indicates flower rating on a scale of 0 to 5.

Ratings of 3 and above are considered showy for most landscapes.

NP = Not Present/Planted

Coordinator Plant and Flower Ratings for Class of 2022

Genus	Common Name		6/2	6/16	7/1	7/17	8/10	8/24	9/7	9/29	Avg
<i>Gaillardia</i>	GUSTO™ 'Paprika'	P	3	3	3	4	3	3	3	4	3.25
		F	1	2	2	4	4	4	4	3	
<i>Gaillardia</i>	GUSTO™ 'Saffron'	P	2	3	3	3	2	4	3	3	2.875
		F	1	1	1	2	4	2	4	3	
<i>Gaillardia</i>	GUSTO™ 'Sweet Chili'	P	1	2	3	3	4	3	3	3	2.75
		F	1	1	0	2	3	3	4	3	
<i>Gaillardia aristata</i>	'Amber Wheels'	P	4	4	3	3	2	3	2	2	2.875
		F	3	4	5	5	3	3	1	0	
<i>Gaillardia aristata</i>	Mesa F1 Series 'Mesa Bright Bicolor'	P	2	3	3	4	2	2	3	3	2.75
		F	1	2	3	4	5	3	3	2	
<i>Helleborus</i>	Winter's Angels™ 'Vibey Velvet'	P	4	4	5	4	4	4	4	3	4
		F	3	3	2	2	1	1	0	0	
<i>Heuchera</i>	DOLCE® 'Frosted Berry'	P	4	4	4	4	4	4	3	3	3.75
		F	1	1	1	0	0	0	0	0	
<i>Heuchera</i>	DRESSED UP™ 'Ball Gown'	P	4	4	5	4	5	4	3	3	4
		F	0	0	2	3	2	2	0	0	
<i>Heuchera</i>	PRIMO® 'Pistachio Ambrosia'	P	5	5	5	4	5	5	3	4	4.5
		F	1	2	2	2	3	3	0	0	
<i>Heuchera x hybrid</i>	'Magma'	P	4	4	5	4	5	4	4	4	4.25
		F	0	0	1	2	3	3	0	0	
<i>Hibiscus</i>	Summerific® 'Edge of Night'	P	2	2	3	4	2	5	4	4	3.25
		F	0	0	0	0	0	4	2	1	
<i>Hibiscus</i>	Summerific® 'Valentine's Crush'	P	3	3	3	4	4	4	4	4	3.625
		F	0	0	0	0	1	4	4	1	
<i>Hibiscus x moscheutos</i>	Summer Spice® 'Plum Brandy™'	P	3	3	4	4	4	5	4	4	3.875
		F	0	0	0	0	2	4	4	1	
<i>Kniphofia</i>	POCO™ 'Daybreak'	P	3	3	3	4	4	3	4	4	3.5
		F	1	1	1	3	3	3	2	0	
<i>Kniphofia</i>	'Rocket Jr.'	P	2	2	2	3	2	3	2	3	2.375
		F	0	0	0	0	1	2	2	1	
<i>Lamium</i>	'Orchid Frost Grande'	P	5	5	5	5	5	5	4	5	4.875
		F	4	4	3	2	1	2	2	0	
<i>Leucanthemum</i>	'Flower Power'	P	4	4	3	3	2	2	2	2	2.75
		F	3	4	5	4	1	1	3	0	
<i>Nepeta</i>	NOVA® 'Blue'	P	4	4	4	5	4	4	5	4	4.25
		F	3	3	3	1	2	2	2	1	
<i>Oenothera missouriensis</i>	'Evening Sun'	P	4	4	3	4	4	4	4	4	3.875
		F	1	1	2	2	3	5	3	1	
<i>Penstemon</i>	Pristine 'Nightshade'	P	3	3	3	3	2	3	3	3	2.875
		F	3	4	1	1	1	2	1	0	

*P indicates plant rating on a scale of 0 to 5.

Rating Scale: 5=Excellent, 4=Good, 3=Average, 2=Below Average, 1=Poor, 0=Dead/No Flowers

*F indicates flower rating on a scale of 0 to 5.

Ratings of 3 and above are considered showy for most landscapes.

NP = Not Present/Planted

Coordinator Plant and Flower Ratings for Class of 2022

Genus	Common Name		6/2	6/16	7/1	7/17	8/10	8/24	9/7	9/29	Avg
<i>Penstemon</i>	Pristine 'Primrose'	P	3	3	4	3	4	4	3	3	3.375
		F	3	4	0	0	1	1	1	0	
<i>Penstemon</i>	Pristine 'Princess Pink'	P	4	4	3	4	4	4	2	4	3.625
		F	3	4	0	3	1	1	1	0	
<i>Perovskia</i>	'Jelena'	P	4	5	5	5	5	5	5	5	4.875
		F	1	2	3	5	5	5	5	4	
<i>Platycodon grandiflorus</i>	Twinkle™ 'Blue'	P	3	3	4	4	4	4	3	3	3.5
		F	1	1	1	5	4	4	3	0	
<i>Polemonium pulcherrimum</i>	'Golden Feathers'	P	5	4	5	5	5	4	5	4	4.625
		F	5	3	0	0	0	0	0	0	
<i>Primula polyantha</i>	Lighthouse 'Blue'	P	3	4	4	2	4	3	3	3	3.25
		F	3	1	1	1	1	1	1	2	
<i>Primula polyantha</i>	Lighthouse 'Pink'	P	3	3	2	2	3	3	3	3	2.75
		F	1	0	0	0	1	1	1	1	
<i>Primula polyantha</i>	Lighthouse 'Rose'	P	3	3	2	2	2	2	3	3	2.5
		F	1	1	1	0	0	1	1	2	
<i>Primula polyantha</i>	Lighthouse 'White'	P	3	3	3	2	3	2	3	3	2.75
		F	1	1	1	1	1	1	1	2	
<i>Primula polyantha</i>	Lighthouse 'Yellow'	P	3	3	3	2	3	2	3	3	2.75
		F	2	1	1	1	1	1	1	2	
<i>Pulmonaria</i>	'Raspberry Frost'	P	5	5	5	5	5	4	5	4	4.75
		F	5	4	0	0	0	0	0	0	
<i>Pulmonaria</i>	'Silver Scimitar'	P	5	4	4	4	4	4	4	3	4
		F	5	4	0	0	0	0	0	0	
<i>Rosa</i>	Buttercream Drift®	P	4	4	3	3	3	4	5	4	3.75
		F	1	3	5	3	3	3	4	4	
<i>Rosa</i>	Pretty Polly® Lavender	P	4	4	4	4	4	4	4	4	4
		F	3	3	4	1	3	2	2	4	
<i>Rosa</i>	Sunset Horizon™	P	3	4	4	4	3	4	4	4	3.75
		F	2	4	5	2	2	3	3	4	
<i>Rudbeckia</i>	'Goldblitz'	P	5	5	5	5	5	5	4	4	4.75
		F	0	0	2	3	5	5	4	3	
<i>Rudbeckia</i>	'Sunkaching'	P	2	3	4	5	4	4	3	4	3.625
		F	0	0	0	2	4	3	4	3	
<i>Rudbeckia fulgida</i>	'Helios'	P	4	4	5	5	5	5	5	4	4.625
		F	1	1	2	3	5	5	4	3	
<i>Salvia x superba</i>	Merleau® 'Compact Blue'	P	3	3	3	2	2	3	2	3	2.625
		F	3	3	4	1	1	2	2	2	
<i>Sedum</i>	'Conga Line'	P	5	5	5	5	5	5	5	4	4.875
		F	0	0	0	3	3	4	3	2	

*P indicates plant rating on a scale of 0 to 5.

Rating Scale: 5=Excellent, 4=Good, 3=Average, 2=Below Average, 1=Poor, 0=Dead/No Flowers

*F indicates flower rating on a scale of 0 to 5.

Ratings of 3 and above are considered showy for most landscapes.

NP = Not Present/Planted

Coordinator Plant and Flower Ratings for Class of 2022

Genus	Common Name		6/2	6/16	7/1	7/17	8/10	8/24	9/7	9/29	Avg
<i>Sedum</i>	ROCK 'N ROUND™ 'Bright Idea'	P	5	4	4	3	4	3	4	4	3.875
		F	1	3	5	2	1	4	0	0	
<i>Sedum</i>	'What a Doozie'	P	5	5	5	5	5	5	4	3	4.625
		F	1	3	5	5	3	2	0	0	
<i>Sedum</i>	'Yellow Diamonds'	P	4	4	2	2	3	3	3	2	2.875
		F	4	4	2	2	1	1	0	0	
<i>Teucrium</i>	'Harlequin's Silver'	P	1	2	3	4	5	4	4	4	3.375
		F	0	1	3	4	3	2	2	1	
<i>Verbascum</i>	'Letitia'	P	3	4	4	3	2	3	2	2	2.875
		F	1	2	3	0	0	0	0	0	
<i>Veronica longifolia</i>	Skyward™ 'Blue'	P	5	5	5	5	5	3	4	4	4.5
		F	1	3	5	5	4	4	2	1	
<i>Veronica longifolia</i>	Skyward™ 'Pink'	P	5	5	5	5	5	4	4	4	4.625
		F	1	3	5	5	5	4	3	1	

*P indicates plant rating on a scale of 0 to 5.

Rating Scale: 5=Excellent, 4=Good, 3=Average, 2=Below Average, 1=Poor, 0=Dead/No Flowers

*F indicates flower rating on a scale of 0 to 5.

Ratings of 3 and above are considered showy for most landscapes.

NP = Not Present/Planted

Class of 2023 Size, Data and Comments for 2023

Genus	Common Name	Company	Color	Height and Width* on 10/24	Year Planted
<i>Agastache</i>	'Pink Pearl'	TERRA NOVA® Nurseries	Pink	H: 18 W: 34	2023
	Plant/Flower Rating June:	3.0 / 1.5	Comments:	recently planted so plants are small but flowers are attractive	
	Plant/Flower Rating July:	3.3 / 2.8	Comments:	looking more established, chlorosis is starting to go away, little pink/orange flowers, good flower colors pink/orange, good vegetative growth	
	# Planted: 9	Plant/Flower Rating Aug:	3.8 / 3.3	Comments:	some inconsistent plant sizes, color bleaches in sun
	Survival: 100.0%	Plant/Flower Rating Sept:	4.6 / 4.2	Comments:	nice vigor and abundant flowers, impressive flower power
<i>Alstroemeria</i>	Colorita® 'Amina'	Van Zanten Breeding B.V.	Orange w/ yellow speckled center	H: 12 W: 24	2023
	Plant/Flower Rating June:	3.0 / 4.0	Comments:	lodging but with many flowers	
	Plant/Flower Rating July:	4.0 / 4.0	Comments:	good form, lots of flowers and good growth habit, prolific flowers, upright stems	
	# Planted: 15	Plant/Flower Rating Aug:	3.4 / 3.8	Comments:	some yellowing appearing, less flowers than a week ago, uniform growth with many vibrant flowers, some chlorosis, great display of color
	Survival: 100.0%	Plant/Flower Rating Sept:	3.1 / 3.5	Comments:	some disease, 5 plants died
<i>Alstroemeria</i>	Colorita® 'Claire'	Van Zanten Breeding B.V.	White w/ pale yellow speckled center	H: 14 W: 24	2023
	Plant/Flower Rating June:	3.0 / 3.5	Comments:	starting to bloom, lodging	
	Plant/Flower Rating July:	4.3 / 4.3	Comments:	very good size and flowers, good white flowers, very good form, dense with upright stems, flowers age well	
	# Planted: 15	Plant/Flower Rating Aug:	3.5 / 3.5	Comments:	some die back on one plant, big mounding growth habit, full of flowers, many flowers with some chlorosis, most color is around the outside
	Survival: 100.0%	Plant/Flower Rating Sept:	3.9 / 4.0	Comments:	full lots of flowers
<i>Alstroemeria</i>	Colorita® 'Elaine'	Van Zanten Breeding B.V.	Pink w/ yellow speckled center	H: 14 W: 18	2023
	Plant/Flower Rating June:	3.3 / 4.0	Comments:	plants are freestanding well, many blooms	
	Plant/Flower Rating July:	4.3 / 4.3	Comments:	upright stems, many blooms, nice overall habit, some yellowing foliage, vigorous, prolific flowers	
	# Planted: 15	Plant/Flower Rating Aug:	3.9 / 4.3	Comments:	some yellowing, upright, still holding onto a ton of flowers, unique and vibrant flowers, uniform with many flowers, great color on so-so plants
	Survival: 100.0%	Plant/Flower Rating Sept:	3.3 / 3.8	Comments:	some chlorosis
<i>Alstroemeria</i>	Colorita® 'Fabiana'	Van Zanten Breeding B.V.	White w/ speckled center	H: 12 W: 16	2023
	Plant/Flower Rating June:	3.0 / 3.5	Comments:	great foliage, few blooms	
	Plant/Flower Rating July:	4.5 / 4.4	Comments:	best of the Alstroemerias, self supporting, many blooms, variegated leaf, large full plants, great flowers that age well	
	# Planted: 15	Plant/Flower Rating Aug:	4.9 / 3.8	Comments:	definitive winner of the alstroemerias, huge, upright, dense, covered in amazing flowers that age gracefully, great foliage, many unique flowers, lovely variegated foliage, very nice, love the variegation, flowers are ok
	Survival: 100.0%	Plant/Flower Rating Sept:	3.0 / 3.3	Comments:	2 or 3 dying, two plants dying

*Height and width measurements in centimeters.

Rating Scale: 5=Excellent, 4=Good, 3=Average, 2=Below Average, 1=Poor, 0=Dead/None.

Average ratings based on evaluations by Perennial subcommittee members.

Percent survival is based on plants surviving from initial planting.

Class of 2023 Size, Data and Comments for 2023

Genus	Common Name	Company	Color	Height and Width* on 10/24	Year Planted
<i>Alstroemeria</i>	Colorita® 'Katiana'	Van Zanten Breeding B.V.	Red w/ white speckled center	H: 12 W: 18	2023
	Plant/Flower Rating June:	3.3 / 3.8	Comments:	great foliage	
	Plant/Flower Rating July:	4.5 / 4.5	Comments:	great foliage and blooms, nice deep red flower, foliage and flowers are attractive, red flowers age gracefully, slight bleaching near the petal dimple	
# Planted: 15	Plant/Flower Rating Aug:	3.1 / 4.3	Comments:	one plant is dying off but the rest are doing beautifully, great foliage, vibrant flowers, flowers show sun scorch	
Survival: 100.0%	Plant/Flower Rating Sept:	3.7 / 3.2	Comments:	variegated leaves	
<i>Alstroemeria</i>	Colorita® 'Lisa'	Van Zanten Breeding B.V.	Yellow w/ speckled center	H: 12 W: 20	2023
	Plant/Flower Rating June:	3.5 / 0.8	Comments:	no flowers, nicely mounded	
	Plant/Flower Rating July:	4.5 / 1.5	Comments:	great mounds, just starting to bloom, not many flowers, foliage good, started flowering about 10 days ago, many flowers and buds	
# Planted: 15	Plant/Flower Rating Aug:	4.3 / 3.5	Comments:	late bloomer but an absolute show stopper, stunning, uniform growth with many vibrant flowers, some chlorosis	
Survival: 100.0%	Plant/Flower Rating Sept:	3.4 / 4.0	Comments:	full, lots of flowers	
<i>Alstroemeria</i>	Colorita® 'Louise'	Van Zanten Breeding B.V.	Dark Pink w/ yellow speckled center	H: 13 W: 14	2023
	Plant/Flower Rating June:	3.0 / 3.5	Comments:	lodging	
	Plant/Flower Rating July:	2.6 / 3.3	Comments:	struggles to stay upright, a little more open habit, much more upright than in the past, good amount of blooms	
# Planted: 15	Plant/Flower Rating Aug:	2.6 / 3.0	Comments:	die back on a few plants, great rose/purple flowers, vibrant flower color, flowers show sun scorch, yellowing foliage, flowers tall above foliage	
Survival: 100.0%	Plant/Flower Rating Sept:	3.4 / 3.7	Comments:	lots of yellowing leaves	
<i>Alstroemeria</i>	Colorita® 'Tamara'	Van Zanten Breeding B.V.	Purple w/ speckled center	H: 10 W: 14	2023
	Plant/Flower Rating June:	3.3 / 3.5	Comments:	mounded growth	
	Plant/Flower Rating July:	3.4 / 3.6	Comments:	consistent size and blooms, not as vigorous growth habit, some yellowing, dense carpet of flowers	
# Planted: 15	Plant/Flower Rating Aug:	2.0 / 3.3	Comments:	yellowing and die back on a few plants, some chlorosis, flowers show sun scorch, yellowing foliage, good display	
Survival: 100.0%	Plant/Flower Rating Sept:	2.8 / 3.0	Comments:	lots are dying, two plants dying	
<i>Alstroemeria</i>	Colorita® 'Yentl'	Van Zanten Breeding B.V.	White w/ yellow speckled center	H: 14 W: 24	2023
	Plant/Flower Rating June:	3.0 / 4.0	Comments:	great flowers. frilly. starting to stand more upright ,SLUGS?	
	Plant/Flower Rating July:	3.4 / 3.3	Comments:	doing worse, less blooms, one plant dying, not many flowers, growth tips coming out of the one that died off, flowers age well	
# Planted: 15	Plant/Flower Rating Aug:	2.9 / 3.0	Comments:	not in flower so much anymore, die back on 1/3 of plants, great white flowers w/yellow throat, fewer flowers than others, not bad, just less color	
Survival: 100.0%	Plant/Flower Rating Sept:	3.4 / 3.8	Comments:	dwarfer, 5 plants appear to be dying	

*Height and width measurements in centimeters.

Rating Scale: 5=Excellent, 4=Good, 3=Average, 2=Below Average, 1=Poor, 0=Dead/None.

Average ratings based on evaluations by Perennial subcommittee members.

Percent survival is based on plants surviving from initial planting.

Class of 2023 Size, Data and Comments for 2023

Genus	Common Name	Company	Color	Height and Width* on 10/24	Year Planted
<i>Alstromeria</i>	Colorita® 'Ariana'	Van Zanten Breeding B.V.	Yellow w/ pink edges and speckled center	H: 18 W: 22	2023
	Plant/Flower Rating June:	2.3 / 1.0	Comments:	few blooms. lodging	
	Plant/Flower Rating July:	3.8 / 3.3	Comments:	some chlorosis, vigorous growth, large overall, slight yellowing	
# Planted: 9	Plant/Flower Rating Aug:	3.3 / 2.8	Comments:	some yellowing, plants not near the street light are doing much better	
Survival: 100.0%	Plant/Flower Rating Sept:	2.8 / 3.2	Comments:	5 plants dying, some chlorosis	
<i>Alstromeria</i>	Colorita® 'Diana'	Van Zanten Breeding B.V.	Multicolor Yellow, Pink w/ speckled center	H: 12 W: 18	2023
	Plant/Flower Rating June:	3.0 / 1.3	Comments:	great flower color, inconsistent blooms, lodging	
	Plant/Flower Rating July:	3.3 / 3.5	Comments:	plants have trouble supporting flowers, spreading habit, stems aren't so upright, good color flowers	
# Planted: 9	Plant/Flower Rating Aug:	3.0 / 3.0	Comments:	some die back on 2 plants	
Survival: 100.0%	Plant/Flower Rating Sept:	3.0 / 3.2	Comments:	2 plants dying	
<i>Alstromeria</i>	Colorita® 'Kate'	Van Zanten Breeding B.V.	Red w/ white speckled center	H: 10 W: 20	2023
	Plant/Flower Rating June:	2.3 / 1.8	Comments:	plant is struggling slightly, fair amount of blooms	
	Plant/Flower Rating July:	3.5 / 3.8	Comments:	some chlorosis, upright flower stems, red fades in sun, more upright, flowers bleach a good amount as they age	
# Planted: 9	Plant/Flower Rating Aug:	2.8 / 2.8	Comments:	die back and yellowing on all plants some yellowing	
Survival: 100.0%	Plant/Flower Rating Sept:	2.1 / 2.2	Comments:	only a few still alive, about 50% appear to be dying	
<i>Alstromeria</i>	Colorita® 'Mulan'	Van Zanten Breeding B.V.	Multicolor pink and purple w/ speckled yellow center	H: 9 W: 14	2023
	Plant/Flower Rating June:	3.0 / 1.5	Comments:	good flower color, some lodging	
	Plant/Flower Rating July:	3.3 / 3.0	Comments:	chlorosis, stems are upright, flowering despite some shade, slightly shaded but doing well.	
# Planted: 9	Plant/Flower Rating Aug:	2.5 / 2.5	Comments:	some insect damage doing well in partial shade, great color	
Survival: 100.0%	Plant/Flower Rating Sept:	3.1 / 2.5	Comments:	some yellowing	
<i>Armeria</i>	Dreameria® 'Vivid Dreams'	Darwin Perennials	Pink	H: 10 W: 16	2023
	Plant/Flower Rating June:	2.5 / 1.8	Comments:	not all plants are blooming, good size plants	
	Plant/Flower Rating July:	3.6 / 3.5	Comments:	consistent amount of blooms despite crowding from nearby plants, good dwarf plants, good amount of blooms even while fighting with the neighboring delphinium	
# Planted: 11	Plant/Flower Rating Aug:	3.8 / 2.8	Comments:	not much visible vegetative growth this year however many more blooms since planting, tidy plants, some burnt leaves, nice flower power for late summer, many flowers for August, needs staking	
Survival: 100.0%	Plant/Flower Rating Sept:	4.1 / 3.5	Comments:	dwarf habit, mounded	

*Height and width measurements in centimeters.

Rating Scale: 5=Excellent, 4=Good, 3=Average, 2=Below Average, 1=Poor, 0=Dead/None.

Average ratings based on evaluations by Perennial subcommittee members.

Percent survival is based on plants surviving from initial planting.

Class of 2023 Size, Data and Comments for 2023

Genus	Common Name	Company	Color	Height and Width* on 10/24	Year Planted
<i>Artemisia</i>	'Garden Ghost™'	GardenChoice™	Yellow	H: 24 W: 32	2023
	Plant/Flower Rating June:	3.0 / 1.3	Comments:	great foliage, no lodging	
	Plant/Flower Rating July:	3.6 / 3.3	Comments:	very cool blooms, cloud like, nice upright habit, large flowers, slight lodging	
	# Planted: 11	Plant/Flower Rating Aug:	2.9 / 3.0	Comments:	dense flower stalks causing lodging, nice silver foliage, large flower heads take away from the plant, flowers are cool, foliage not so much
	Survival: 100.0%	Plant/Flower Rating Sept:	3.7 / 1.3	Comments:	flowers abundant but not showy
<i>Artemisia</i>	'Silver Lining'	Proven Winners®/WaltersGardens	N/A	H: 10 W: 40	2023
	Plant/Flower Rating June:	3.8 / 0.0	Comments:	more healthy outside, great foliage	
	Plant/Flower Rating July:	4.0 / 0.0	Comments:	good growth on all plants, row is filling out nicely, good silver foliage, great foliage, growing like a ground cover	
	# Planted: 4	Plant/Flower Rating Aug:	4.3 / 0.0	Comments:	becoming a nice ground cover, striking
	Survival: 100.0%	Plant/Flower Rating Sept:	3.3 / 0.0	Comments:	good spreading habit
<i>Aster novi-belgii</i>	Showmakers® 'Blue Bayou'	Van Zanten Breeding B.V.	Purple	H: 18 W: 19	2023
	Plant/Flower Rating June:	/	Comments:		
	Plant/Flower Rating July:	/	Comments:	late entry and not planted until late in season	
	# Planted: 5	Plant/Flower Rating Aug:	3.0 / 0.5	Comments:	Not much growth since planting
	Survival: 100.0%	Plant/Flower Rating Sept:	3.5 / 1.3	Comments:	good sized plants, uniform, established well despite being planted late, just beginning to flower in late Sept.
<i>Bouteloua gracilis</i>	'Honeycomb'	Intrinsic Perennial Gardens	Tan	H: 36 W: 40	2023
	Plant/Flower Rating June:	3.5 / 1.8	Comments:	good vegetative growth, blooms on most plants	
	Plant/Flower Rating July:	4.5 / 4.6	Comments:	great growth since heat started, very interesting seed head, vigorous plant with many flowers	
	# Planted: 11	Plant/Flower Rating Aug:	4.8 / 4.0	Comments:	stunning, great vegetative growth with a sea of blooms, gorgeous, abundant flowers held nicely above foliage, very uniform
	Survival: 100.0%	Plant/Flower Rating Sept:	4.6 / 4.7	Comments:	lots of blooms, showy
<i>Brunnera</i>	'Frostbite'	Darwin Perennials	Blue	H: 11 W: 15	2023
	Plant/Flower Rating June:	3.3 / 0.0	Comments:	great foliage color, healthy looking plants	
	Plant/Flower Rating July:	4.0 / 0.0	Comments:	growing well, larger leaves, good growth, some insect damage	
	# Planted: 5	Plant/Flower Rating Aug:	3.0 / 0.0	Comments:	leaves look and feel as if it is drought stressed, very uniform
	Survival: 100.0%	Plant/Flower Rating Sept:	3.7 / 0.0	Comments:	dense habit
<i>Brunnera</i>	'Perma Frost'	Darwin Perennials	Blue	H: 5 W: 8	2023
	Plant/Flower Rating June:	3.3 / 0.3	Comments:	large foliage	
	Plant/Flower Rating July:	4.3 / 0.0	Comments:	large plants, large foliage, good size plants and foliage	
	# Planted: 7	Plant/Flower Rating Aug:	3.3 / 0.0	Comments:	very large foliage, slight chlorosis
	Survival: 100.0%	Plant/Flower Rating Sept:	3.7 / 0.0	Comments:	dense habit

*Height and width measurements in centimeters.

Rating Scale: 5=Excellent, 4=Good, 3=Average, 2=Below Average, 1=Poor, 0=Dead/None.

Average ratings based on evaluations by Perennial subcommittee members.

Percent survival is based on plants surviving from initial planting.

Class of 2023 Size, Data and Comments for 2023

Genus	Common Name	Company	Color	Height and Width* on 10/24	Year Planted
<i>Caryopteris</i>	'Emerald Crest'	Darwin Perennials	Light purple	H: 32 W: 32	2023
	Plant/Flower Rating June:	4.0 / 1.3	Comments:	small buds forming, very healthy great foliage	
	Plant/Flower Rating July:	4.3 / 4.3	Comments:	good size and amount of blooms, good dark green foliage, blooming more, getting big	
	# Planted: 9	Plant/Flower Rating Aug:	4.0 / 2.3	Comments:	smaller than gold crest but more blooms
	Survival: 100.0%	Plant/Flower Rating Sept:	4.3 / 3.5	Comments:	just coming into bloom
<i>Caryopteris</i>	'Gold Crest'	Darwin Perennials	Light purple	H: 30 W: 48	2023
	Plant/Flower Rating June:	4.0 / 1.3	Comments:	interesting foliage color, very healthy	
	Plant/Flower Rating July:	4.5 / 0.5	Comments:	good amount of lateral branching, no flowers yet, not blooming as much, large amount of vegetative growth	
	# Planted: 9	Plant/Flower Rating Aug:	4.5 / 0.3	Comments:	no longer blooming, massive plants, great growth, healthy looking yellow foliage
	Survival: 100.0%	Plant/Flower Rating Sept:	3.9 / 1.7	Comments:	few flowers, bright yellow
<i>Centaurea ragusina</i>	'Silver Swirl'	Darwin Perennials	Yellow	H: 18 W: 32	2023
	Plant/Flower Rating June:	4.0 / 0.0	Comments:	great foliage color and structure	
	Plant/Flower Rating July:	4.8 / 1.3	Comments:	great amount of vegetative growth, very attractive, great foliage, huge plants, great eye catcher	
	# Planted: 9	Plant/Flower Rating Aug:	4.8 / 1.5	Comments:	nice dense accent plant, good border plant
	Survival: 100.0%	Plant/Flower Rating Sept:	4.6 / 0.0	Comments:	vigorous grey foliage, great overall appearance
<i>Coreopsis grandiflora</i>	Solanna™ 'Sunset Bright'	Danzinger	Yellow w/ burgundy center	H: 14 W: 24	2023
	Plant/Flower Rating June:	3.3 / 2.0	Comments:	great eye catching blooms, some lodging	
	Plant/Flower Rating July:	4.0 / 4.8	Comments:	awesome flowers, stems tend to split and lodge, lots of flowers, more stem splitting/lodging, prolific flowers	
	# Planted: 5	Plant/Flower Rating Aug:	2.8 / 3.8	Comments:	despite stem splitting the plant handles it well, lots of color, floppy plants
	Survival: 100.0%	Plant/Flower Rating Sept:	3.8 / 3.7	Comments:	uneven growth habit
<i>Coreopsis hybrid</i>	NOVA® 'Jewel'	TERRA NOVA® Nurseries	Light yellow w/ light purple edges	H: 12 W: 22	2023
	Plant/Flower Rating June:	3.0 / 1.5	Comments:	recently planted so plants are still small but very attractive blooms	
	Plant/Flower Rating July:	3.0 / 3.0	Comments:	not much vegetative growth, small dainty flowers, not much visible growth, awesome flowers	
	# Planted: 11	Plant/Flower Rating Aug:	2.0 / 2.3	Comments:	not much growth this year
	Survival: 100.0%	Plant/Flower Rating Sept:	3.2 / 2.8	Comments:	yellow flowers, rose edge
<i>Dianthus</i>	Everbloom™ 'Raspberry Jam'	GardenChoice™	Multicolor pink and white w/ red center	H: 6 W: 10	2023
	Plant/Flower Rating June:	4.3 / 1.8	Comments:	great foliage color and flower color	
	Plant/Flower Rating July:	4.3 / 3.3	Comments:	great foliage color and flower color, good blue/green foliage, great foliage and flower color	
	# Planted: 9	Plant/Flower Rating Aug:	3.3 / 2.8	Comments:	great foliage color, not much growth, good plants and flowers
	Survival: 100.0%	Plant/Flower Rating Sept:	3.7 / 2.3	Comments:	mostly done blooming

*Height and width measurements in centimeters.

Rating Scale: 5=Excellent, 4=Good, 3=Average, 2=Below Average, 1=Poor, 0=Dead/None.

Average ratings based on evaluations by Perennial subcommittee members.

Percent survival is based on plants surviving from initial planting.

Class of 2023 Size, Data and Comments for 2023

Genus	Common Name	Company	Color	Height and Width* on 10/24	Year Planted
<i>Echinacea</i>	Double Scoop™ 'Orangeberry Deluxe'	Darwin Perennials	Light red	H: 24 W: 24	2023
	Plant/Flower Rating June:	3.5 / 1.5	Comments:	great flowers	
	Plant/Flower Rating July:	4.0 / 3.5	Comments:	good amount of growth, plenty of flowers, more vigorous, great amount of growth	
# Planted: 6	Plant/Flower Rating Aug:	3.3 / 3.0	Comments:	good growth and amount of blooms, 1 dwarf plant	
Survival: 100.0%	Plant/Flower Rating Sept:	4.5 / 3.7	Comments:	nice branching	
<i>Echinacea</i>	Double Scoop™ 'Strawberry Deluxe'	Darwin Perennials	Red	H: 22 W: 26	2023
	Plant/Flower Rating June:	3.3 / 1.5	Comments:	good size plants	
	Plant/Flower Rating July:	4.0 / 4.0	Comments:	great growth and abundant flowers, good foliage color and vigor ,good amount of growth and blooms	
# Planted: 6	Plant/Flower Rating Aug:	4.0 / 3.8	Comments:	very good growth, prolific blooms on every plant, good for 1st year	
Survival: 100.0%	Plant/Flower Rating Sept:	4.1 / 4.0	Comments:	great form to flower	
<i>Echinacea</i>	Double Scoop™ 'Watermelon Deluxe'	Darwin Perennials	Pink	H: 18 W: 20	2023
	Plant/Flower Rating June:	3.3 / 1.8	Comments:	good flower color	
	Plant/Flower Rating July:	3.8 / 4.0	Comments:	good amount of growth, great flowers, large flowers, smaller height, large amount of growth	
# Planted: 5	Plant/Flower Rating Aug:	3.5 / 3.0	Comments:	very good growth, large foliage, similar to a rudbeckia	
Survival: 100.0%	Plant/Flower Rating Sept:	3.7 / 3.1	Comments:	not uniform in habit	
<i>Echinacea</i>	FRESCO™ 'Apricot'	TERRA NOVA® Nurseries	Pink	H: 16 W: 10	2023
	Plant/Flower Rating June:	2.5 / 1.8	Comments:	small plants but many blooms, great flowers	
	Plant/Flower Rating July:	3.3 / 2.8	Comments:	growing better outside than in greenhouse, just planted, flowers fading, vegetative growth visible	
# Planted: 6	Plant/Flower Rating Aug:	2.8 / 1.8	Comments:	very small plants, awesome double flowers	
Survival: 100.0%	Plant/Flower Rating Sept:	2.4 / 2.7	Comments:	not very vigorous	
<i>Echinacea</i>	MOOODZ® 'Devotion'	HilverdaFlorist	Light red	H: 24 W: 16	2023
	Plant/Flower Rating June:	2.5 / 1.5	Comments:	starting to blooms vigorously	
	Plant/Flower Rating July:	3.5 / 3.3	Comments:	many flowers, just planted 2023, good growth since planting	
# Planted: 6	Plant/Flower Rating Aug:	2.8 / 2.3	Comments:	did a great job establishing, flowers ages well	
Survival: 100.0%	Plant/Flower Rating Sept:	3.6 / 3.0	Comments:	holds flower color better	
<i>Echinacea</i>	MOOODZ® 'Imaginatón'	HilverdaFlorist	Pink	H: 24 W: 18	2023
	Plant/Flower Rating June:	3.0 / 1.8	Comments:	starting to blooms more often	
	Plant/Flower Rating July:	3.3 / 3.8	Comments:	vibrant flowers, large flower, vibrant flowers	
# Planted: 5	Plant/Flower Rating Aug:	2.8 / 2.3	Comments:	good growth, flowers fade to an almost brown color	
Survival: 100.0%	Plant/Flower Rating Sept:	3.1 / 2.7	Comments:	dwarfer size	

*Height and width measurements in centimeters.

Rating Scale: 5=Excellent, 4=Good, 3=Average, 2=Below Average, 1=Poor, 0=Dead/None.

Average ratings based on evaluations by Perennial subcommittee members.

Percent survival is based on plants surviving from initial planting.

Class of 2023 Size, Data and Comments for 2023

Genus	Common Name	Company	Color	Height and Width* on 10/24	Year Planted
<i>Echinacea</i>	Prairie Blaze 'Orange Sunset'	Syngenta	Light red	H: 16 W: 18	2023
	Plant/Flower Rating June:	3.0 / 0.0	Comments:	recently planted so plants are still small but look healthy	
	Plant/Flower Rating July:	3.0 / 0.3	Comments:	no visible growth, good size, buds forming	
	# Planted: 7	Plant/Flower Rating Aug:	3.3 / 1.3	Comments:	2 flowers across all plants, very good growth for late seed entry
	Survival: 100.0%	Plant/Flower Rating Sept:	3.4 / 3.0	Comments:	just coming into bloom
<i>Echinacea</i>	Prairie Blaze™ 'Green'	Syngenta	Light green	H: 18 W: 14	2023
	Plant/Flower Rating June:	3.0 / 0.0	Comments:	recently planted so plants are still small but look healthy	
	Plant/Flower Rating July:	3.0 / 0.3	Comments:	no visible growth, just planted, starting to bloom	
	# Planted: 6	Plant/Flower Rating Aug:	2.5 / 1.5	Comments:	good growth
	Survival: 100.0%	Plant/Flower Rating Sept:	3.5 / 3.0	Comments:	green flowers, uneven habit
<i>Echinacea</i>	Prairie Blaze™ 'Vintage Lime'	Syngenta	Light green	H: 18 W: 24	2023
	Plant/Flower Rating June:	3.5 / 1.0	Comments:	very tight, compact plants	
	Plant/Flower Rating July:	3.0 / 0.3	Comments:	not much growth, good growth, slight chlorosis	
	# Planted: 5	Plant/Flower Rating Aug:	4.0 / 2.3	Comments:	very good growth, great flower color
	Survival: 100.0%	Plant/Flower Rating Sept:	3.4 / 3.0	Comments:	not uniform
<i>Echinacea</i>	Sombrero® 'Rosada'	Darwin Perennials	Red	H: 10 W: 14	2023
	Plant/Flower Rating June:	2.8 / 1.5	Comments:	vibrant red flowers	
	Plant/Flower Rating July:	3.8 / 4.0	Comments:	vibrant flowers, good deep red/orange color, all but 1 is doing really well, good size and blooms	
	# Planted: 7	Plant/Flower Rating Aug:	3.0 / 3.5	Comments:	very good growth, blooming more often, stunning color, plants vary
	Survival: 100.0%	Plant/Flower Rating Sept:	3.5 / 2.8	Comments:	more flowers, red color
<i>Echinacea</i>	SunMagic Vintage 'Red'	Flamingo Holland	Pink	H: 14 W: 19	2023
	Plant/Flower Rating June:	3.0 / 0.5	Comments:	just planted	
	Plant/Flower Rating July:	3.0 / 0.0	Comments:	new growth visible from the base, good amount of growth	
	# Planted: 5	Plant/Flower Rating Aug:	3.0 / 1.3	Comments:	good growth, few flowers
	Survival: 100.0%	Plant/Flower Rating Sept:	3.4 / 2.9	Comments:	some chlorosis
<i>Echinacea</i>	SunMagic Vintage 'White'	Flamingo Holland	White	H: 18 W: 16	2023
	Plant/Flower Rating June:	3.0 / 0.0	Comments:	small plants	
	Plant/Flower Rating July:	3.8 / 0.0	Comments:	a lot of visible growth since planting, huge amount of growth even in a slightly drier part of the garden	
	# Planted: 5	Plant/Flower Rating Aug:	4.0 / 2.0	Comments:	most established of the SunMagic series, very uniform
	Survival: 100.0%	Plant/Flower Rating Sept:	3.8 / 2.9	Comments:	good white flower
<i>Echinacea</i>	SunMagic Vintage 'Yellow'	Flamingo Holland	Yellow	H: 18 W: 16	2023
	Plant/Flower Rating June:	3.3 / 0.8	Comments:	smaller plants	
	Plant/Flower Rating July:	3.5 / 3.0	Comments:	identical plants, slight chlorosis, nice growth habit, very consistent, not much difference with Mango	
	# Planted: 6	Plant/Flower Rating Aug:	4.0 / 3.0	Comments:	identical plants, just a bit darker flower than 'SunMagic Vintage Mango', slight chlorosis
	Survival: 100.0%	Plant/Flower Rating Sept:	4.3 / 3.8	Comments:	nice dwarf habit

*Height and width measurements in centimeters.

Rating Scale: 5=Excellent, 4=Good, 3=Average, 2=Below Average, 1=Poor, 0=Dead/None.

Average ratings based on evaluations by Perennial subcommittee members.

Percent survival is based on plants surviving from initial planting.

Class of 2023 Size, Data and Comments for 2023

Genus	Common Name	Company	Color	Height and Width* on 10/24	Year Planted
<i>Echinacea</i>	Sombrero® 'Adobe Orange'	Darwin Perennials	Light orange	H: 18 W: 24	2023
	Plant/Flower Rating June:	3.5 / 1.3	Comments:	very tall plants	
	Plant/Flower Rating July:	2.5 / 2.3	Comments:	lodging, old flowers turn pink, just planted, large amount of growth at basal portion of plant	
	# Planted: 6	Plant/Flower Rating Aug:	3.5 / 2.8	Comments:	very good growth, slight chlorosis
	Survival: 100.0%	Plant/Flower Rating Sept:	3.8 / 3.1	Comments:	good orange color
<i>Echinacea purpurea</i>	CARA MIA™ 'Carmine'	TERRA NOVA® Nurseries	Pink	H: 24 W: 24	2023
	Plant/Flower Rating June:	3.0 / 0.8	Comments:	stringy growth habit	
	Plant/Flower Rating July:	3.0 / 3.0	Comments:	awesome double flowers, leggy, best of 2023 plantings ,darkest foliage of the Cara Mia series, good vegetative growth	
	# Planted: 6	Plant/Flower Rating Aug:	3.0 / 1.8	Comments:	flowers don't age well
	Survival: 100.0%	Plant/Flower Rating Sept:	4.1 / 2.6	Comments:	stronger stems
<i>Echinacea purpurea</i>	CARA MIA™ 'Coral'	TERRA NOVA® Nurseries	Light pink	H: 24 W: 30	2023
	Plant/Flower Rating June:	2.8 / 0.8	Comments:	stringy, slightly chlorotic	
	Plant/Flower Rating July:	2.8 / 2.5	Comments:	slight chlorosis, leggy, just planted, vegetative growth is now visible	
	# Planted: 6	Plant/Flower Rating Aug:	2.5 / 1.3	Comments:	good growth, plant is less leggy
	Survival: 100.0%	Plant/Flower Rating Sept:	3.2 / 3.3	Comments:	good coral color
<i>Echinacea purpurea</i>	CARA MIA™ 'Sands'	TERRA NOVA® Nurseries	Light Yellow	H: 14 W: 16	2023
	Plant/Flower Rating June:	3.0 / 1.0	Comments:	stringy, just starting to blooms	
	Plant/Flower Rating July:	1.8 / 1.5	Comments:	not much growing, leggy, 1/6 plants has growth - the rest don't look established	
	# Planted: 6	Plant/Flower Rating Aug:	1.8 / 1.8	Comments:	1 plant is doing well but the rest are close to death
	Survival: 100.0%	Plant/Flower Rating Sept:	2.4 / 1.9	Comments:	only 1 plant is vigorous
<i>Echinacea purpurea</i>	CARA MIA™ 'Spicy'	TERRA NOVA® Nurseries	Red	H: 24 W: 26	2023
	Plant/Flower Rating June:	3.0 / 1.3	Comments:	stringy plants	
	Plant/Flower Rating July:	3.0 / 1.8	Comments:	chlorosis, leggy, good vegetative growth, chlorosis	
	# Planted: 6	Plant/Flower Rating Aug:	2.8 / 1.3	Comments:	plants are getting large, slight chlorosis
	Survival: 100.0%	Plant/Flower Rating Sept:	3.2 / 2.4	Comments:	uneven growth habit
<i>Echinacea purpurea</i>	Prairie Blaze™ 'Golden Yellow'	Syngenta	Yellow	H: 18 W: 12	2023
	Plant/Flower Rating June:	3.0 / 0.0	Comments:	recently planted so plants are still small but look healthy	
	Plant/Flower Rating July:	2.8 / 0.0	Comments:	not much growth, not much growth	
	# Planted: 6	Plant/Flower Rating Aug:	2.5 / 0.5	Comments:	plants aren't doing well, not much establishment
	Survival: 100.0%	Plant/Flower Rating Sept:	3.0 / 2.0	Comments:	just coming into bloom
<i>Echinacea purpurea</i>	SUNDIAL™ 'Pink'	TERRA NOVA® Nurseries	Pink	H: 24 W: 24	2023
	Plant/Flower Rating June:	2.5 / 0.5	Comments:	chlorotic	
	Plant/Flower Rating July:	2.3 / 1.0	Comments:	leggy, no visible growth, not vigorous, not much growth on these plants	
	# Planted: 6	Plant/Flower Rating Aug:	2.3 / 1.3	Comments:	back of the row is doing a lot better than the front 2 plants, slight chlorosis
	Survival: 100.0%	Plant/Flower Rating Sept:	3.2 / 3.6	Comments:	some not vigorous

*Height and width measurements in centimeters.

Rating Scale: 5=Excellent, 4=Good, 3=Average, 2=Below Average, 1=Poor, 0=Dead/None.

Average ratings based on evaluations by Perennial subcommittee members.

Percent survival is based on plants surviving from initial planting.

Class of 2023 Size, Data and Comments for 2023

Genus	Common Name	Company	Color	Height and Width* on 10/24	Year Planted
<i>Echinacea</i>	Sombrero® 'Salsa Red'	Darwin Perennials	Red	H: 16 W: 18	2023
	Plant/Flower Rating June:	2.3 / 1.0	Comments:	some flowers but not doing well, appears to have 50% survival	
	Plant/Flower Rating July:	2.3 / 2.8	Comments:	plants aren't doing well, 2 alive and thriving , only 3 plants, growth visible at the crown	
	# Planted: 7	Plant/Flower Rating Aug:	3.0 / 2.8	Comments:	small plants with some insect damage
	Survival: 100.0%	Plant/Flower Rating Sept:	2.3 / 2.1	Comments:	not as vigorous growth, appears to have ~50% survival
<i>Echinacea</i>	SunMagic Vintage 'Fuschia'	Flamingo Holland	Light pink	H: 18 W: 27	2023
	Plant/Flower Rating June:	3.0 / 0.5	Comments:	just planted	
	Plant/Flower Rating July:	3.0 / 0.8	Comments:	starting to bloom, smaller plants, blooming first	
	# Planted: 5	Plant/Flower Rating Aug:	4.0 / 4.0	Comments:	good growth
	Survival: 100.0%	Plant/Flower Rating Sept:	3.6 / 3.3	Comments:	good habit
<i>Echinacea</i>	SunMagic Vintage 'Lavender'	Flamingo Holland	Dark Pink	H: 16 W: 16	2023
	Plant/Flower Rating June:	3.5 / 0.0	Comments:	great growth habit	
	Plant/Flower Rating July:	3.5 / 0.8	Comments:	good amount of growth, some insect damage on foliage, good growth, foliage is unique, lanceolate.	
	# Planted: 6	Plant/Flower Rating Aug:	4.0 / 2.8	Comments:	very nice growth, good amount of blooms and buds, very uniform
	Survival: 100.0%	Plant/Flower Rating Sept:	4.1 / 3.1	Comments:	good foliage and habit
<i>Echinacea</i>	SunMagic Vintage 'Mango'	Flamingo Holland	Yellow	H: 24 W: 18	2023
	Plant/Flower Rating June:	3.8 / 0.8	Comments:	smaller plants	
	Plant/Flower Rating July:	3.8 / 3.0	Comments:	every single plant looks identical, all flower stalks are the exact same height, good yellow color, great consistency, large flowers	
	# Planted: 6	Plant/Flower Rating Aug:	4.0 / 3.0	Comments:	every plant looks identical, good amount of flowers
	Survival: 100.0%	Plant/Flower Rating Sept:	4.3 / 3.8	Comments:	flowers fade to light yellow
<i>Echinacea</i>	SunMagic Vintage 'Pink'	Flamingo Holland	Pink	H: 16 W: 18	2023
	Plant/Flower Rating June:	3.0 / 0.5	Comments:	just planted	
	Plant/Flower Rating July:	3.5 / 1.0	Comments:	starting to bloom, just planted, great amount of growth	
	# Planted: 5	Plant/Flower Rating Aug:	3.8 / 3.5	Comments:	plants look well established, uniform
	Survival: 100.0%	Plant/Flower Rating Sept:	3.9 / 3.4	Comments:	still showy late in season, good 1st year flowering
<i>Echinacea</i>	Double Scoop™ 'Raspberry Deluxe'	Darwin Perennials	Light red	H: 24 W: 26	2023
	Plant/Flower Rating June:	3.5 / 1.5	Comments:	great flowers	
	Plant/Flower Rating July:	3.5 / 3.0	Comments:	good amount of growth, great double flowers, more vigorous, large amount of growth	
	# Planted: 6	Plant/Flower Rating Aug:	3.5 / 2.0	Comments:	very nice plant, good growth, uniform
	Survival: 100.0%	Plant/Flower Rating Sept:	4.3 / 3.7	Comments:	a few flowers sporting out
<i>Echinacea</i>	SunMagic Vintage 'Orange'	Flamingo Holland	Light red	H: 22 W: 24	2023
	Plant/Flower Rating June:	3.5 / 1.0	Comments:	smaller plants	
	Plant/Flower Rating July:	3.5 / 2.5	Comments:	chlorosis, starting to flower, nice growth habit, large plants, big flowers	
	# Planted: 6	Plant/Flower Rating Aug:	3.3 / 3.0	Comments:	orange/pink flowers, chlorosis
	Survival: 100.0%	Plant/Flower Rating Sept:	4.3 / 3.8	Comments:	some plants more vigorous than others

*Height and width measurements in centimeters.

Rating Scale: 5=Excellent, 4=Good, 3=Average, 2=Below Average, 1=Poor, 0=Dead/None.

Average ratings based on evaluations by Perennial subcommittee members.

Percent survival is based on plants surviving from initial planting.

Class of 2023 Size, Data and Comments for 2023

Genus	Common Name	Company	Color	Height and Width* on 10/24	Year Planted
<i>Gaura lindheimeri</i>	Steffi™ 'Blush Pink Imp.'	Danzinger	Light pink	H: 24 W: 36	2023
	Plant/Flower Rating June:	2.8 / 2.8	Comments:	just a few blooms, plant looks like it is struggling	
	Plant/Flower Rating July:	4.1 / 3.5	Comments:	large amount of growth recently, flea beetles, nice bushy growth habit, not as many flowers as earlier in the summer, has gotten huge	
	# Planted: 11	Plant/Flower Rating Aug:	3.5 / 1.8	Comments:	no flowers currently, huge mass of a plant, great foliage, no flowers, tidy habit, foliage tips burnt, no open flowers
	Survival: 100.0%	Plant/Flower Rating Sept:	3.6 / 2.8	Comments:	out of bloom, vigorous
<i>Gaura lindheimeri</i>	Steffi™ 'Dark Rose Imp.'	Danzinger	Pink	H: 20 W: 30	2023
	Plant/Flower Rating June:	3.5 / 3.5	Comments:	blooms on all but one plant, healthy looking	
	Plant/Flower Rating July:	3.8 / 4.3	Comments:	size inconsistency, established, flea beetles, more open growth habit, more flowers than blush pink, but larger size variations	
	# Planted: 11	Plant/Flower Rating Aug:	3.0 / 2.5	Comments:	just a few flowers, large size variations, non-uniform, no flowers, tidy habit, very upright
	Survival: 100.0%	Plant/Flower Rating Sept:	3.0 / 2.5	Comments:	quite uneven habit
<i>Geranium cantabriense</i>	'Intense'	Eason Horticultural Resources	Pink	H: 8 W: 20	2023
	Plant/Flower Rating June:	3.0 / 0.0	Comments:	not blooming, foliage is recovering after being in the sun	
	Plant/Flower Rating July:	3.8 / 0.0	Comments:	perfect mounds, foliage has gotten used to the sun, great mounds, acclimated great to the sun	
	# Planted: 7	Plant/Flower Rating Aug:	4.3 / 0.5	Comments:	very uniform mounds
	Survival: 100.0%	Plant/Flower Rating Sept:	3.6 / 0.0	Comments:	nice green mounds
<i>Helleborus</i>	'Bijoux'	HilverdaFlorist	Purple	H: 6 W: 8	2023
	Plant/Flower Rating June:	2.5 / 0.3	Comments:	small plants	
	Plant/Flower Rating July:	2.5 / 0.0	Comments:	plants are still very small, no noticeable growth, aphids	
	# Planted: 6	Plant/Flower Rating Aug:	1.8 / 0.0	Comments:	no growth
	Survival: 100.0%	Plant/Flower Rating Sept:	1.9 / 0.0	Comments:	still small plants
<i>Helleborus</i>	'Dacaya'	HilverdaFlorist	Pink	H: 5 W: 6	2023
	Plant/Flower Rating June:	3.0 / 0.3	Comments:	healthy foliage	
	Plant/Flower Rating July:	2.8 / 0.0	Comments:	good size, no visible growth, aphids	
	# Planted: 7	Plant/Flower Rating Aug:	3.0 / 0.0	Comments:	not much growth, new growth light green and twisted
	Survival: 100.0%	Plant/Flower Rating Sept:	2.9 / 0.5	Comments:	just starting to put growth on
<i>Helleborus</i>	'Winterbells'	HilverdaFlorist	Cream with pink shades	H: 8 W: 8	2023
	Plant/Flower Rating June:	3.0 / 0.3	Comments:	recently planted	
	Plant/Flower Rating July:	2.5 / 0.0	Comments:	struggling with aphids, no visible growth, aphids	
	# Planted: 6	Plant/Flower Rating Aug:	2.3 / 0.5	Comments:	one plant is flowering in the heat
	Survival: 100.0%	Plant/Flower Rating Sept:	2.4 / 0.5	Comments:	very small

*Height and width measurements in centimeters.

Rating Scale: 5=Excellent, 4=Good, 3=Average, 2=Below Average, 1=Poor, 0=Dead/None.

Average ratings based on evaluations by Perennial subcommittee members.

Percent survival is based on plants surviving from initial planting.

Class of 2023 Size, Data and Comments for 2023

Genus	Common Name	Company	Color	Height and Width* on 10/24	Year Planted
<i>Heuchera</i>	'Black Forest Cake'	TERRA NOVA® Nurseries	Red	H: 10 W: 10	2023
	Plant/Flower Rating June:	3.8 / 0.5	Comments:	great dark foliage, consistent size	
	Plant/Flower Rating July:	4.3 / 1.0	Comments:	doing well after planting, great flower color on almost black foliage, dense compact foliage plants, very nice foliage and growth habit, only 1 plant is flowering	
	# Planted: 6	Plant/Flower Rating Aug:	3.3 / 1.3	Comments:	inconsistent first year flowering
	Survival: 100.0%	Plant/Flower Rating Sept:	4.1 / 1.7	Comments:	a few flowers, good dark foliage
<i>Hibiscus</i>	Summerific® 'All Eyes on Me'	Walters Gardens, Inc. / Proven Winners®	Pink	H: 16 W: 20	2023
	Plant/Flower Rating June:	2.5 / 0.0	Comments:	small plants, just planted	
	Plant/Flower Rating July:	3.4 / 0.0	Comments:	not much growth, very small plants, buds starting to form	
	# Planted: 4	Plant/Flower Rating Aug:	1.8 / 0.5	Comments:	not much growth this year, interesting uv pattern on leaves, very small, tiny, no flowers, concerned about establishing, no buds
	Survival: 100.0%	Plant/Flower Rating Sept:	2.9 / 1.9	Comments:	dwarfer habit
<i>Hibiscus moscheutos</i>	Honeymoon™ 'Deep Red'	Syngenta	Red	H: 24 W: 34	2023
	Plant/Flower Rating June:	3.0 / 0.0	Comments:	recently planted so plants are still small but look healthy	
	Plant/Flower Rating July:	3.8 / 0.3	Comments:	good growth on all plants, huge amount of growth, buds forming	
	# Planted: 6	Plant/Flower Rating Aug:	4.5 / 3.3	Comments:	very nice growth, looks like it came from cuttings not seed
	Survival: 100.0%	Plant/Flower Rating Sept:	4.2 / 2.7	Comments:	flowers more hidden in foliage
<i>Hibiscus moscheutos</i>	Honeymoon™ 'Rose'	Syngenta	Magenta	H: 22 W: 26	2023
	Plant/Flower Rating June:	4.3 / 0.0	Comments:	recently planted so plants are still small but look healthy	
	Plant/Flower Rating July:	3.5 / 0.8	Comments:	visible growth, growing well, large amount of vegetative growth, buds forming	
	# Planted: 6	Plant/Flower Rating Aug:	4.0 / 3.3	Comments:	massive growth, a few spent blooms deep in the plant
	Survival: 100.0%	Plant/Flower Rating Sept:	4.0 / 2.5	Comments:	just coming into bloom
<i>Iberis sempervirens</i>	'Candy Sorbet'	Dümmen Orange	Lilac-pink	H: 7 W: 14	2023
	Plant/Flower Rating June:	3.0 / 0.0	Comments:	compact plants	
	Plant/Flower Rating July:	3.5 / 0.0	Comments:	new growth is visible, no buds, dense habit, done blooming, uniform dense growth	
	# Planted: 5	Plant/Flower Rating Aug:	3.5 / 0.0	Comments:	very dense growth, very dark green foliage
	Survival: 100.0%	Plant/Flower Rating Sept:	4.4 / 0.0	Comments:	dense habit
<i>Lagerstroemia</i>	GreatMyrtle™ 'Cherry Delight'	Garden Choice	Pink	H: 20 W: 24	2023
	Plant/Flower Rating June:	3.0 / 0.0	Comments:	small plants, good foliage color	
	Plant/Flower Rating July:	3.3 / 1.5	Comments:	buds are swelling, no noticeable vegetative growth, just coming into bloom, vegetative growth is visible, buds starting to form	
	# Planted: 3	Plant/Flower Rating Aug:	4.3 / 1.3	Comments:	some insect damage, a single pink flower
	Survival: 100.0%	Plant/Flower Rating Sept:	4.0 / 3.3	Comments:	one pink, one deep rose, 2 different colors present

*Height and width measurements in centimeters.

Rating Scale: 5=Excellent, 4=Good, 3=Average, 2=Below Average, 1=Poor, 0=Dead/None.

Average ratings based on evaluations by Perennial subcommittee members.

Percent survival is based on plants surviving from initial planting.

Class of 2023 Size, Data and Comments for 2023

Genus	Common Name	Company	Color	Height and Width* on 10/24	Year Planted
<i>Lagerstroemia</i>	GreatMyrtle™ 'Cotton Candy'	GardenChoice™	White	H: 18 W: 20	2023
	Plant/Flower Rating June:	3.0 / 0.8	Comments:	just a few buds, good foliage	
	Plant/Flower Rating July:	3.4 / 2.1	Comments:	not much growth, blooming , 1 plant blooming, vegetative growth is visible, 1/3 blooming, buds forming on the others	
	# Planted: 3	Plant/Flower Rating Aug:	3.5 / 1.5	Comments:	white flowers, one plant isn't blooming but has many buds, small plants, great white fluffy flower, doing unexpectedly well
	Survival: 100.0%	Plant/Flower Rating Sept:	3.8 / 3.2	Comments:	pink flowers, growing nice, only 3 plants
<i>Lagerstroemia indica</i>	GreatMyrtle™ 'French Vanilla'	GardenChoice™	White	H: 20 W: 28	2023
	Plant/Flower Rating June:	3.5 / 0.5	Comments:	recently planted so plants are still small but look healthy, attractive red tips on new foliage	
	Plant/Flower Rating July:	3.5 / 3.0	Comments:	hard to see vegetative growth, 2/3 blooming, white flowers blooming, vegetative growth is now visible, 2/3 blooming, looks the same as cotton candy	
	# Planted: 3	Plant/Flower Rating Aug:	3.5 / 2.0	Comments:	white blooms again, some good growth, not blooming evenly
	Survival: 100.0%	Plant/Flower Rating Sept:	3.4 / 2.3	Comments:	all blooming
<i>Lavandula angustifolia</i>	'La Diva Vintage Amethyst'	Dümmen Orange	Dark purple	H: 20 W: 28	2023
	Plant/Flower Rating June:	3.0 / 0.8	Comments:	recently planted, small plants	
	Plant/Flower Rating July:	3.3 / 2.8	Comments:	very tall flower stalks, just coming into bloom, a lot of vegetative growth, great smell	
	# Planted: 6	Plant/Flower Rating Aug:	3.8 / 4.0	Comments:	uniform growth, large amount of blooms, great scent, color too dark
	Survival: 100.0%	Plant/Flower Rating Sept:	3.9 / 4.0	Comments:	nice habit and blooms
<i>Lavandula angustifolia</i>	Layla™ 'Presto Blue'	Danzinger	Light purple	H: 20 W: 24	2023
	Plant/Flower Rating June:	3.0 / 1.8	Comments:	amazing scent, nice flowers	
	Plant/Flower Rating July:	4.0 / 4.0	Comments:	good growth, many flowers, full bloom, good growth, prolific flowers	
	# Planted: 7	Plant/Flower Rating Aug:	4.3 / 3.0	Comments:	very good growth, awesome scent and amount of flowers
	Survival: 100.0%	Plant/Flower Rating Sept:	4.3 / 4.1	Comments:	uniform habit and lots of flowers
<i>Lavandula stoechas</i>	Anouk 'Purple Medley'	Darwin Perennials	Purple	H: 14 W: 14	2023
	Plant/Flower Rating June:	2.5 / 1.5	Comments:	very attractive flowers	
	Plant/Flower Rating July:	3.0 / 3.3	Comments:	more flowers than 'Anouk Twilight', small plants, smaller plants, more flowers slight chlorosis	
	# Planted: 9	Plant/Flower Rating Aug:	2.5 / 3.0	Comments:	a lot less growth than 'Twilight', chlorosis
	Survival: 100.0%	Plant/Flower Rating Sept:	2.6 / 2.2	Comments:	chlorosis smaller plants
<i>Lavandula stoechas</i>	Anouk 'Twilight'	Darwin Perennials	Purple	H: 12 W: 16	2023
	Plant/Flower Rating June:	3.3 / 1.3	Comments:	not blooming too well, some die back	
	Plant/Flower Rating July:	3.5 / 2.0	Comments:	noticeable vegetative growth, few flowers, not in bloom yet, new blooms forming, no die back	
	# Planted: 9	Plant/Flower Rating Aug:	3.5 / 2.0	Comments:	very good growth, doesn't flower as much
	Survival: 100.0%	Plant/Flower Rating Sept:	3.7 / 2.4	Comments:	late in bloom

*Height and width measurements in centimeters.

Rating Scale: 5=Excellent, 4=Good, 3=Average, 2=Below Average, 1=Poor, 0=Dead/None.

Average ratings based on evaluations by Perennial subcommittee members.

Percent survival is based on plants surviving from initial planting.

Class of 2023 Size, Data and Comments for 2023

Genus	Common Name	Company	Color	Height and Width* on 10/24	Year Planted
<i>Leucanthemum</i>	Sweet Daisy 'Shelly'	Dümmen Orange	White w/ yellow center	H: 8 W: 6	2023
	Plant/Flower Rating June:	3.0 / 2.0	Comments:	very small plants but a prolific bloomer	
	Plant/Flower Rating July:	2.8 / 2.5	Comments:	no visible growth since planting, not much growth at all not flowering	
# Planted: 11	Plant/Flower Rating Aug:	2.0 / 1.5	Comments:	plants are still very small, not much growth	
Survival: 100.0%	Plant/Flower Rating Sept:	2.7 / 1.6	Comments:	very dwarf habit, not vigorous, appears stunted	
<i>Leucanthemum</i>	Sweet Daizy 'Izabel'	Dümmen Orange	Light yellow w/ yellow center	H: 14 W: 12	2023
	Plant/Flower Rating June:	3.3 / 1.5	Comments:	small plants, just starting to bloom	
	Plant/Flower Rating July:	3.5 / 3.5	Comments:	good amount of blooms after planting, great flower color, not very vigorous	
# Planted: 7	Plant/Flower Rating Aug:	2.5 / 1.3	Comments:	one plant has died with another on the way, others are establishing well	
Survival: 100.0%	Plant/Flower Rating Sept:	2.9 / 1.9	Comments:	dwarf plants have nice habit and are uniform	
<i>Limonium gmelinii</i>	'Dazzle Rocks'	GardenChoice™	Purple	H: 4 W: 8	2023
	Plant/Flower Rating June:	2.3 / 0.8	Comments:	recently planted, small plants but looks healthy	
	Plant/Flower Rating July:	2.6 / 1.0	Comments:	no growth, some flowers, just planted, no visible growth, 1 flower stalk	
# Planted: 7	Plant/Flower Rating Aug:	3.3 / 0.3	Comments:	no difference since planting	
Survival: 100.0%	Plant/Flower Rating Sept:	2.9 / 0.3	Comments:	no flowers	
<i>Nepeta</i>	'Chartreuse on the Loose'	Walters Gardens/	Dark Blue	H: 12 W: 40	2023
	Plant/Flower Rating June:	3.8 / 1.0	Comments:	slight chlorosis, blooms fell off after planting	
	Plant/Flower Rating July:	4.3 / 2.0	Comments:	nice mounding plant, chlorosis ,past bloom, very large mound of plants, established well	
# Planted: 6	Plant/Flower Rating Aug:	4.3 / 3.0	Comments:	massive growth this year, very well established, reblooming, great plants, few flowers	
Survival: 100.0%	Plant/Flower Rating Sept:	4.3 / 2.8	Comments:	lower grower yellow foliage	
<i>Penstemon</i>	Pep Talk 'Mauve'	Dümmen Orange	Pink w/ white throat	H: 18 W: 26	2023
	Plant/Flower Rating June:	3.0 / 1.5	Comments:	starting to grow	
	Plant/Flower Rating July:	3.0 / 2.3	Comments:	growing well, attractive flowers, flowers stalk hidden by foliage, good growth, 2/3 flowering	
# Planted: 3	Plant/Flower Rating Aug:	3.5 / 2.8	Comments:	good growth, huge flowers	
Survival: 100.0%	Plant/Flower Rating Sept:	2.9 / 2.5	Comments:	dwarfer habit, little chlorosis, 3 plants remain	
<i>Penstemon barbatus</i>	Rock Candy™ 'Purple'	Darwin Perennials	Purple w/ white throat	H: 12 W: 18	2023
	Plant/Flower Rating June:	3.0 / 1.5	Comments:	not all plants are blooming	
	Plant/Flower Rating July:	3.8 / 2.9	Comments:	new growth just becoming visible , nice dark purple flower, very even growth on all but one, plants are at different stages of bloom	
# Planted: 11	Plant/Flower Rating Aug:	3.4 / 3.3	Comments:	good vegetative growth and holding onto its flowers, deep purple, many vibrant flowers, lots of bees, great color, not consistent	
Survival: 100.0%	Plant/Flower Rating Sept:	3.5 / 1.5	Comments:	out of bloom, purple flower	

*Height and width measurements in centimeters.

Rating Scale: 5=Excellent, 4=Good, 3=Average, 2=Below Average, 1=Poor, 0=Dead/None.

Average ratings based on evaluations by Perennial subcommittee members.

Percent survival is based on plants surviving from initial planting.

Class of 2023 Size, Data and Comments for 2023

Genus	Common Name	Company	Color	Height and Width* on 10/24	Year Planted
<i>Penstemon barbatus</i>	Rock Candy™ 'Ruby'	Darwin Perennials	Pink w/ white throat	H: 14 W: 16	2023
	Plant/Flower Rating June:	3.0 / 1.5	Comments:	really weird "tacoing"/curling of the leaves, leaves look like green beans	
	Plant/Flower Rating July:	4.0 / 3.1	Comments:	established well, nice pink coral flowers, getting large, less twisty/curlly leaves now that its been outside	
	# Planted: 11	Plant/Flower Rating Aug:	4.0 / 3.5	Comments:	very good vegetative growth, many vibrant flowers, many vibrant flowers, more pink than ruby, large bee presence, great flower power, clean foliage, better than purple
	Survival: 100.0%	Plant/Flower Rating Sept:	3.5 / 1.5	Comments:	some flowering left
<i>Perovskia</i>	'Crazy Blue'	Darwin Perennials	Blue	H: 28 W: 36	2023
	Plant/Flower Rating June:	3.8 / 2.0	Comments:	very healthy looking, many blooms, good smell	
	Plant/Flower Rating July:	3.8 / 3.5	Comments:	good growth, a lot of blooms, full bloom now, new growth visible, new flowers forming	
	# Planted: 6	Plant/Flower Rating Aug:	3.8 / 3.3	Comments:	very consistent bloomer
	Survival: 100.0%	Plant/Flower Rating Sept:	4.1 / 4.7	Comments:	vigorous and open habit, good foliage
<i>Perovskia</i>	'Zasha'	Dümmen Orange	Blue	H: 32 W: 40	2023
	Plant/Flower Rating June:	3.0 / 1.3	Comments:	some chlorosis	
	Plant/Flower Rating July:	3.5 / 3.0	Comments:	vegetative growth is very visible ,not very vigorous, huge amount of vegetative growth over the past 2 weeks	
	# Planted: 11	Plant/Flower Rating Aug:	4.0 / 4.0	Comments:	been blooming all summer, plants are getting larger with the heat, some chlorosis
	Survival: 100.0%	Plant/Flower Rating Sept:	3.8 / 4.0	Comments:	little more open habit
<i>Phlox</i>	Flame® 'Pro Rose Pink'	Dümmen Orange	Pink	H: 10 W: 16	2023
	Plant/Flower Rating June:	2.5 / 0.8	Comments:	some chlorosis	
	Plant/Flower Rating July:	3.3 / 3.0	Comments:	starting to have some lateral branching, dwarf size, good flower clusters, starting to branch laterally	
	# Planted: 5	Plant/Flower Rating Aug:	3.3 / 3.0	Comments:	lateral growth visible, seeding, small
	Survival: 100.0%	Plant/Flower Rating Sept:	2.8 / 1.8	Comments:	not vigorous
<i>Phlox</i>	Luminary® 'Prismatic Pink'	Proven Winners®/WaltersGardens	Pink	H: 18 W: 20	2023
	Plant/Flower Rating June:	3.3 / 1.0	Comments:	some chlorosis	
	Plant/Flower Rating July:	3.3 / 3.0	Comments:	starting to rebloom, slight chlorosis, uniform size, still flowering, starting to have more lateral branching	
	# Planted: 5	Plant/Flower Rating Aug:	3.3 / 3.8	Comments:	consistent bloomer all summer long, excellent for 1st year
	Survival: 100.0%	Plant/Flower Rating Sept:	3.2 / 2.3	Comments:	plants are unifrom
<i>Phlox divartica</i>	'Blue Ribbons'	Eason Horticultural Resources	Light lavender	H: 4 W: 10	2023
	Plant/Flower Rating June:	3.0 / 0.3	Comments:	great foliage	
	Plant/Flower Rating July:	2.8 / 0.0	Comments:	new growth visible, some aphids, cream edge to leaf, no visible growth, aphids	
	# Planted: 6	Plant/Flower Rating Aug:	2.8 / 0.0	Comments:	some die back, doesn't look established, good contrast
	Survival: 100.0%	Plant/Flower Rating Sept:	2.4 / 0.0	Comments:	not vigorous

*Height and width measurements in centimeters.

Rating Scale: 5=Excellent, 4=Good, 3=Average, 2=Below Average, 1=Poor, 0=Dead/None.

Average ratings based on evaluations by Perennial subcommittee members.

Percent survival is based on plants surviving from initial planting.

Class of 2023 Size, Data and Comments for 2023

Genus	Common Name	Company	Color	Height and Width* on 10/24		Year Planted
<i>Rudbeckia</i>	Minibeckia™ 'Flame'	GardenChoice™	Yellow w/ burgundy center	H: 22	W: 24	2023
	Plant/Flower Rating June:	3.5 / 1.8	Comments:	good flower color		
	Plant/Flower Rating July:	4.5 / 4.5	Comments:	slight lodging, large plants flowering profusely, great size and number of flowers, huge plants, 5 of 5 plants flowering since it's been in the greenhouse		
# Planted: 11	Plant/Flower Rating Aug:	4.0 / 4.5	Comments:	prolific bloomer since the greenhouse, eye catcher, excellent for first year		
Survival: 100.0%	Plant/Flower Rating Sept:	4.3 / 3.8	Comments:	lots of flowers, dense habit		
<i>Rudbeckia</i> x	'Sweet as Honey'	Intrinsic Perennial Gardens	Yellow w/ dark center	H: 28	W: 32	2023
	Plant/Flower Rating June:	3.0 / 1.5	Comments:	lodging		
	Plant/Flower Rating July:	2.8 / 3.5	Comments:	lodging, took a while to establish, a lot of growth at the base, more open growth habit, holding onto the original flowers, a lot of basal growth recently		
# Planted: 11	Plant/Flower Rating Aug:	3.3 / 4.5	Comments:	blooms persisting, large amount of growth seen at the crown, lovely flowers that fall over		
Survival: 100.0%	Plant/Flower Rating Sept:	3.7 / 3.4	Comments:	uneven habit and blooms		
<i>Salvia</i>	'Spring King Mini Rose'	Dümmen Orange	Pink	H: 14	W: 20	2023
	Plant/Flower Rating June:	3.0 / 1.5	Comments:	compact plants		
	Plant/Flower Rating July:	3.3 / 3.5	Comments:	good amount of growth, flowering profusely, good growth, large amount of flowers		
# Planted: 3	Plant/Flower Rating Aug:	3.8 / 4.0	Comments:	looks a lot like 'Noche'		
Survival: 100.0%	Plant/Flower Rating Sept:	3.6 / 2.6	Comments:	dense compact plants, 3 plants remain		
<i>Salvia nemorosa</i>	'Pink Nebula™'	Danzinger	Pink	H: 12	W: 20	2023
	Plant/Flower Rating June:	3.3 / 2.0	Comments:	awesome flower color, some lodging		
	Plant/Flower Rating July:	4.0 / 4.3	Comments:	abundant flowers, good vegetative growth, vigorous, lots of flowers, starting to cover the ground, a lot of lateral branching		
# Planted: 9	Plant/Flower Rating Aug:	2.5 / 3.3	Comments:	structure is a bit messy, prolific bloomer, good for 1st year		
Survival: 100.0%	Plant/Flower Rating Sept:	3.1 / 2.3	Comments:	past prime bloom, smaller flowers		
<i>Salvia nemorosa</i>	'Blue by You'	Darwin Perennials	Light purple	H: 24	W: 28	2023
	Plant/Flower Rating June:	4.0 / 1.8	Comments:	lost blooms after planting, good veg growth		
	Plant/Flower Rating July:	4.5 / 3.3	Comments:	plants are huge, some amount of bloom inconsistency between plants, good green foliage, huge plants, prolific flowers		
# Planted: 9	Plant/Flower Rating Aug:	4.5 / 2.5	Comments:	needs some deadheading but plant are very large with a ton of flowers, big plants, good color		
Survival: 100.0%	Plant/Flower Rating Sept:	4.1 / 2.8	Comments:	past prime, but lots of flowers		
<i>Salvia nemorosa</i>	'Carmina Rose'	Dümmen Orange	Pink	H: 20	W: 24	2023
	Plant/Flower Rating June:	3.3 / 1.5	Comments:	slight chlorosis, good blooms		
	Plant/Flower Rating July:	3.5 / 4.3	Comments:	large amount of flowers, nice growth habit, slightly airy, huge amount of blooms		
# Planted: 9	Plant/Flower Rating Aug:	3.8 / 3.0	Comments:	more leggy, less structure, looks great		
Survival: 100.0%	Plant/Flower Rating Sept:	3.0 / 2.3	Comments:	almost done blooming		

*Height and width measurements in centimeters.

Rating Scale: 5=Excellent, 4=Good, 3=Average, 2=Below Average, 1=Poor, 0=Dead/None.

Average ratings based on evaluations by Perennial subcommittee members.

Percent survival is based on plants surviving from initial planting.

Class of 2023 Size, Data and Comments for 2023

Genus	Common Name	Company	Color	Height and Width* on 10/24	Year Planted
<i>Salvia nemorosa</i>	'Noble Knight'	Dümmen Orange	Pink	H: 16 W: 24	2023
	Plant/Flower Rating June:	3.0 / 1.5	Comments:	recently planted, small plants	
	Plant/Flower Rating July:	3.8 / 4.0	Comments:	looks identical to 'Carmina Rose', large flower spikes, slight airy plants, huge amount of blooms	
	# Planted: 9	Plant/Flower Rating Aug:	2.8 / 3.5	Comments:	very poor form, lodging
	Survival: 100.0%	Plant/Flower Rating Sept:	3.4 / 2.6	Comments:	1/3 in bloom
<i>Salvia nemorosa</i>	'Noche'	Dümmen Orange	Purple	H: 16 W: 26	2023
	Plant/Flower Rating June:	3.8 / 2.0	Comments:	smaller compact plants, prolific blooms	
	Plant/Flower Rating July:	4.5 / 4.3	Comments:	nicely mounded, good amount of blooms, nice compact plants, large, dense, good color flowers	
	# Planted: 9	Plant/Flower Rating Aug:	4.3 / 4.0	Comments:	great growth, no die back, still blooming strong, still looking good
	Survival: 100.0%	Plant/Flower Rating Sept:	3.5 / 1.8	Comments:	done blooming
<i>Salvia nemorosa</i>	'Salute Neon Pink'	Dümmen Orange	Pink	H: 12 W: 24	2023
	Plant/Flower Rating June:	3.0 / 1.5	Comments:	recently planted, small plants	
	Plant/Flower Rating July:	4.0 / 3.3	Comments:	good amount of vegetative growth, more foliage than flowers, good amount of vegetative growth	
	# Planted: 9	Plant/Flower Rating Aug:	4.0 / 2.5	Comments:	good form and flower color, some size differences
	Survival: 100.0%	Plant/Flower Rating Sept:	3.4 / 1.4	Comments:	larger foliage
<i>Salvia officinalis</i>	'Silver Scent'	Darwin Perennials	Blue	H: 14 W: 30	2023
	Plant/Flower Rating June:	3.5 / 0.0	Comments:	good looking plant with a great smell	
	Plant/Flower Rating July:	4.8 / 1.3	Comments:	great vegetative growth, very consistent, good foliage, no flowers, great uniform growth	
	# Planted: 9	Plant/Flower Rating Aug:	4.0 / 0.0	Comments:	a few plants are starting to look like they are dying off, root rot possibly
	Survival: 100.0%	Plant/Flower Rating Sept:	3.3 / 0.0	Comments:	2 drying out, large leaf, 3 plants dying
<i>Sedum</i>	'Mdnight Velvet'	Proven Winners®/WaltersGardens	Light red	H: 10 W: 16	2023
	Plant/Flower Rating June:	3.3 / 1.5	Comments:	good blooms, compact plants	
	Plant/Flower Rating July:	3.3 / 2.8	Comments:	new green growth is starting to become visible, foliage burnt, vegetative growth is very apparent	
	# Planted: 4	Plant/Flower Rating Aug:	3.3 / 1.5	Comments:	very uniform, first year and still small
	Survival: 100.0%	Plant/Flower Rating Sept:	2.8 / 1.7	Comments:	not vigorous
<i>Stachys byzantina</i>	'Little Lamb'	Darwin Perennials	N/A	H: 3 W: 20	2023
	Plant/Flower Rating June:	2.8 / 0.0	Comments:	center of the plants has died away	
	Plant/Flower Rating July:	3.8 / 0.0	Comments:	chlorosis, looking better since planting, no flowers, looking much better, nice ground cover	
	# Planted: 9	Plant/Flower Rating Aug:	3.8 / 2.0	Comments:	doing well despite the shade, love how it grows
	Survival: 100.0%	Plant/Flower Rating Sept:	3.5 / 0.0	Comments:	dwarf ground cover

*Height and width measurements in centimeters.

Rating Scale: 5=Excellent, 4=Good, 3=Average, 2=Below Average, 1=Poor, 0=Dead/None.

Average ratings based on evaluations by Perennial subcommittee members.

Percent survival is based on plants surviving from initial planting.

Class of 2023 Size, Data and Comments for 2023

Genus	Common Name	Company	Color	Height and Width* on 10/24	Year Planted
<i>Thalictrum</i>	NIMBUS™ 'Pink'	TERRA NOVA® Nurseries	Pink	H: 22 W: 18	2023
	Plant/Flower Rating June:	3.5 / 0.0	Comments:	nice ball shaped growth habit	
	Plant/Flower Rating July:	3.0 / 0.5	Comments:	no growth since planting, starting to flower, not much growth	
	# Planted: 13	Plant/Flower Rating Aug:	4.0 / 1.3	Comments:	finally blooming
	Survival: 100.0%	Plant/Flower Rating Sept:	3.9 / 1.4	Comments:	going out of bloom
<i>Thalictrum</i>	NIMBUS™ 'White'	TERRA NOVA® Nurseries	White	H: 20 W: 18	2023
	Plant/Flower Rating June:	3.5 / 0.0	Comments:	nice ball shaped growth habit	
	Plant/Flower Rating July:	3.0 / 0.3	Comments:	no growth since planting, slight chlorosis, not much growth, 1 very small flower visible	
	# Planted: 13	Plant/Flower Rating Aug:	3.5 / 1.3	Comments:	shipment must've been mis labeled, flower colors are off, some chlorosis
	Survival: 100.0%	Plant/Flower Rating Sept:	3.8 / 0.6	Comments:	no blooms
<i>Verbascum</i>	'Dark Eyes'	TERRA NOVA® Nurseries	Yellow w/ purple center	H: 20 W: 16	2023
	Plant/Flower Rating June:	3.0 / 1.3	Comments:	darker foliage from sun	
	Plant/Flower Rating July:	3.0 / 2.6	Comments:	some haven't bloomed, foliage looks scorched, only 50% flowering, struggling plant, foliage looks unhealthy, doesn't flower well	
	# Planted: 13	Plant/Flower Rating Aug:	2.9 / 2.3	Comments:	inconsistent blooming, visible vegetative growth this past week, small plants, nice foliage texture, dusty green foliage goes well with flower color, pollinators love it
	Survival: 100.0%	Plant/Flower Rating Sept:	3.9 / 3.8	Comments:	dwarf habit, late blooms
<i>Veronica</i>	'Candela Hot Pink'	Dümmen Orange	Pink	H: 14 W: 16	2023
	Plant/Flower Rating June:	3.0 / 1.5	Comments:	smaller plants	
	Plant/Flower Rating July:	4.0 / 2.4	Comments:	starting to bloom, busy growth habit, deeper pink flower, very even growth	
	# Planted: 13	Plant/Flower Rating Aug:	3.8 / 3.0	Comments:	not as many flowers as 'Candela Pink' but a good showing, vibrant flower color
	Survival: 100.0%	Plant/Flower Rating Sept:	3.6 / 3.3	Comments:	most still in bloom
<i>Veronica</i>	'Candela Pink'	Dümmen Orange	Light Pink	H: 18 W: 18	2023
	Plant/Flower Rating June:	2.5 / 3.0	Comments:	some powdery mildew present, healthy plants	
	Plant/Flower Rating July:	2.9 / 3.0	Comments:	great color blooms, consistent growth, light pink color, plants are getting large, good amount of blooms	
	# Planted: 13	Plant/Flower Rating Aug:	4.0 / 3.8	Comments:	slight chlorosis, uniform plant size, great flower color, unique flower color, clean foliage, good flower power, bees love it, lots of color
	Survival: 100.0%	Plant/Flower Rating Sept:	3.5 / 3.0	Comments:	going out of bloom
<i>Veronica</i>	'Candela Purple'	Dümmen Orange	Purple	H: 18 W: 18	2023
	Plant/Flower Rating June:	3.0 / 2.5	Comments:	some lodging	
	Plant/Flower Rating July:	2.9 / 3.0	Comments:	stems are stronger, standing more straight up, good deep purple flower, growth habit is a bit more open	
	# Planted: 12	Plant/Flower Rating Aug:	4.0 / 3.8	Comments:	slight chlorosis, good size and many attractive blooms, unique flower color
	Survival: 100.0%	Plant/Flower Rating Sept:	3.6 / 3.3	Comments:	25% still in bloom

*Height and width measurements in centimeters.

Rating Scale: 5=Excellent, 4=Good, 3=Average, 2=Below Average, 1=Poor, 0=Dead/None.

Average ratings based on evaluations by Perennial subcommittee members.

Percent survival is based on plants surviving from initial planting.

Class of 2023 Size, Data and Comments for 2023

Genus	Common Name	Company	Color	Height and Width* on 10/24	Year Planted
<i>Veronica</i>	Moody Blues® 'Dark Blue'	Darwin Perennials	Light purple	H: 15 W: 19	2023
	Plant/Flower Rating June:	3.0 / 1.3	Comments:	very prominent powdery mildew	
	Plant/Flower Rating July:	3.5 / 2.8	Comments:	new growth starting to cover old PM foliage, smaller size, going out of bloom, looking much better overall, very healthy	
	# Planted: 13	Plant/Flower Rating Aug:	4.0 / 3.3	Comments:	good size plants, established well
	Survival: 100.0%	Plant/Flower Rating Sept:	4.0 / 3.6	Comments:	dwarfer full plants and lots of flowers
<i>Veronica</i>	Moody Blues® 'Pink'	Darwin Perennials	Light Pink	H: 14 W: 14	2023
	Plant/Flower Rating June:	3.0 / 1.3	Comments:	all plants blooming, some powdery mildew	
	Plant/Flower Rating July:	3.3 / 2.3	Comments:	consistent sizes, dwarfer, done blooming, good amount of vegetative growth, needs deadheading	
	# Planted: 13	Plant/Flower Rating Aug:	3.8 / 2.8	Comments:	plants are a bit small, great flower color
	Survival: 100.0%	Plant/Flower Rating Sept:	3.9 / 3.6	Comments:	dwarfer, more flowers
<i>Veronica longifolia</i>	'Seaside'	GardenChoice™	Light blue	H: 36 W: 24	2023
	Plant/Flower Rating June:	2.5 / 0.8	Comments:	powdery mildew and lodging	
	Plant/Flower Rating July:	2.5 / 2.5	Comments:	lodging, large blooms ,larger spike flowers, large flower stalks, lodging	
	# Planted: 9	Plant/Flower Rating Aug:	2.3 / 1.8	Comments:	new buds forming after deadheading, plants have bad form this year, tall
	Survival: 100.0%	Plant/Flower Rating Sept:	2.6 / 2.5	Comments:	tall but very uneven habit

*Height and width measurements in centimeters.

Rating Scale: 5=Excellent, 4=Good, 3=Average, 2=Below Average, 1=Poor, 0=Dead/None.

Average ratings based on evaluations by Perennial subcommittee members.

Percent survival is based on plants surviving from initial planting.

Coordinator Plant and Flower Ratings for Class of 2023

Genus	Common Name		6/2	6/16	7/1	7/17	8/10	8/24	9/7	9/29	Avg
<i>Agastache</i>	'Pink Pearl'	P		3	3	4	4	5	5	5	4
		F		3	2	3	4	5	4	4	
<i>Alstroemeria</i>	Colorita® 'Amina'	P	3	3	4	4	4	3	3	3	3.375
		F	4	4	4	4	3	4	2	4	
<i>Alstroemeria</i>	Colorita® 'Claire'	P	2	4	5	5	4	3	4	4	3.875
		F	2	4	4	5	4	4	4	4	
<i>Alstroemeria</i>	Colorita® 'Elaine'	P	3	4	4	5	4	4	4	3	3.875
		F	4	4	4	5	5	4	4	4	
<i>Alstroemeria</i>	Colorita® 'Fabiana'	P	3	3	5	5	5	5	3	2	3.875
		F	3	3	5	5	5	4	3	2	
<i>Alstroemeria</i>	Colorita® 'Katiana'	P	3	4	5	5	4	3	4	4	4
		F	3	4	5	5	5	4	4	2	
<i>Alstroemeria</i>	Colorita® 'Lisa'	P	4	4	5	5	5	4	4	2	4.125
		F	1	2	0	4	5	5	4	4	
<i>Alstroemeria</i>	Colorita® 'Louise'	P	2	4	2	3	3	3	4	4	3.125
		F	3	3	3	4	3	3	4	4	
<i>Alstroemeria</i>	Colorita® 'Tamara'	P	3	4	4	3	2	3	2	4	3.125
		F	3	3	4	5	3	4	2	4	
<i>Alstroemeria</i>	Colorita® 'Yentl'	P	3	3	3	4	2	3	3	4	3.125
		F	4	4	3	4	2	4	3	4	
<i>Alstroemeria</i>	Colorita® 'Ariana'	P	2	3	3	4	4	3	3	3	3.125
		F	1	3	3	3	4	3	3	3	
<i>Alstroemeria</i>	Colorita® 'Diana'	P	3	3	3	3	3	3	2	4	3
		F	2	3	3	4	3	3	3	3	
<i>Alstroemeria</i>	Colorita® 'Kate'	P	2	3	3	4	2	3	2	2	2.625
		F	3	4	4	3	2	3	2	2	
<i>Alstroemeria</i>	Colorita® 'Mulan'	P	3	3	4	3	3	3	3	3	3.125
		F	3	3	3	3	3	3	2	2	
<i>Armeria</i>	Dreameria® 'Vivid Dreams'	P	3	3	4	4	4	4	5	4	3.875
		F	2	3	4	4	5	4	4	4	
<i>Artemisia</i>	'Garden Ghost™'	P	3	3	4	4	4	3	4	4	3.625
		F	1	4	3	3	2	2	1	1	
<i>Artemisia</i>	'Silver Lining'	P	5	4	4	4	5	4	4	2	4
		F	0	0	0	0	0	0	0	0	
<i>Aster novi-belgii</i>	Showmakers® 'Blue Bayou'	P						3	4	4	3.5
		F						0	2	3	
<i>Bouteloua gracilis</i>	'Honeycomb'	P	4	4	4	5	5	5	5	5	4.625
		F	3	4	5	5	5	5	5	5	
<i>Brunnera</i>	'Frostbite'	P	3	4	4	4	3	3	4	4	3.625
		F	0	0	0	0	0	0	0	0	

*P indicates plant rating on a scale of 0 to 5.

Rating Scale: 5=Excellent, 4=Good, 3=Average, 2=Below Average, 1=Poor, 0=Dead/No Flowers

*F indicates flower rating on a scale of 0 to 5.

Ratings of 3 and above are considered showy for most landscapes.

NP = Not Present/Planted

Coordinator Plant and Flower Ratings for Class of 2023

Genus	Common Name		6/2	6/16	7/1	7/17	8/10	8/24	9/7	9/29	Avg
<i>Brunnera</i>	'Perma Frost'	P	3	4	5	4	5	4	4	4	4.125
		F	1	0	0	0	0	0	0	0	
<i>Caryopteris</i>	'Emerald Crest'	P	4	4	4	4	4	4	5	4	4.125
		F	1	4	4	5	2	3	4	2	
<i>Caryopteris</i>	'Gold Crest'	P	4	4	4	5	5	5	3	5	4.375
		F	1	4	1	1	0	1	1	1	
<i>Centaurea ragusina</i>	'Silver Swirl'	P	4	4	5	5	5	4	5	5	4.625
		F	0	0	0	0	5	1	0	0	
<i>Coreopsis grandiflora</i>	Solanna™ 'Sunset Bright'	P	3	4	4	3	4	3	4	4	3.625
		F	4	4	5	5	4	5	4	4	
<i>Coreopsis hybrid</i>	NOVA® 'Jewel'	P		3	3	3	2	2	3	3	2.75
		F		3	3	3	2	3	2	2	
<i>Dianthus</i>	Everbloom™ 'Raspberry Jam'	P	4	5	5	4	4	3	4	4	4.125
		F	3	4	3	3	2	3	2	2	
<i>Echinacea</i>	Double Scoop™ 'Orangeberry Deluxe'	P	3	3	4	4	4	3	5	5	3.875
		F	3	3	3	3	4	4	4	2	
<i>Echinacea</i>	Double Scoop™ 'Strawberry Deluxe'	P	3	4	4	4	5	5	5	4	4.25
		F	3	3	4	4	5	4	5	3	
<i>Echinacea</i>	Double Scoop™ 'Watermelon Deluxe'	P	3	4	4	4	4	4	4	4	3.875
		F	3	4	4	5	4	4	4	1	
<i>Echinacea</i>	FRESCO™ 'Apricot'	P	3	3	3	4	2	3	2	2	2.75
		F	4	3	3	3	1	2	4	0	
<i>Echinacea</i>	MOOODZ® 'Devotion'	P	3	3	4	4	4	3	4	4	3.625
		F	3	3	4	3	2	3	4	2	
<i>Echinacea</i>	MOOODZ® 'Imaginatn'	P	3	3	3	4	4	3	3	3	3.25
		F	3	4	4	4	2	3	3	1	
<i>Echinacea</i>	Prairie Blaze 'Orange Sunset'	P	3	3	3	4	3	4	3	4	3.375
		F	0	0	0	1	1	2	4	2	
<i>Echinacea</i>	Prairie Blaze™ 'Green'	P	3	3	3	3	3	3	4	4	3.25
		F	0	0	0	1	3	3	3	3	
<i>Echinacea</i>	Prairie Blaze™ 'Vintage Lime'	P	4	4	3	3	4	4	4	3	3.625
		F	1	3	0	1	2	3	3	3	
<i>Echinacea</i>	Sombrero® 'Rosada'	P	3	4	4	4	4	4	4	3	3.75
		F	3	3	4	5	3	3	3	1	
<i>Echinacea</i>	SunMagic Vintage 'Red'	P	3	3	3	4	4	4	3	4	3.5
		F	1	1	0	0	1	2	3	2	
<i>Echinacea</i>	SunMagic Vintage 'White'	P	3	3	4	5	5	5	4	4	4.125
		F	0	0	0	0	0	2	3	2	
<i>echinacea</i>	SunMagic Vintage 'Yellow'	P	3	4	4	4	5	5	5	4	4.25
		F	1	2	3	3	4	4	4	3	

*P indicates plant rating on a scale of 0 to 5.

Rating Scale: 5=Excellent, 4=Good, 3=Average, 2=Below Average, 1=Poor, 0=Dead/No Flowers

*F indicates flower rating on a scale of 0 to 5.

Ratings of 3 and above are considered showy for most landscapes.

NP = Not Present/Planted

Coordinator Plant and Flower Ratings for Class of 2023

Genus	Common Name		6/2	6/16	7/1	7/17	8/10	8/24	9/7	9/29	Avg
<i>Echinacea</i>	Sombrero® 'Adobe Orange'	P	4	4	2	4	4	4	4	4	3.75
		F	3	2	2	2	2	3	3	2	
<i>Echinacea purpurea</i>	CARA MIA™ 'Carmine'	P	3	3	3	3	3	3	5	4	3.375
		F	1	2	3	3	2	3	2	1	
<i>Echinacea purpurea</i>	CARA MIA™ 'Coral'	P	2	3	3	3	3	3	3	3	2.875
		F	1	2	2	2	1	2	4	2	
<i>Echinacea purpurea</i>	CARA MIA™ 'Sands'	P	3	3	2	2	1	2	2	3	2.25
		F	2	2	1	1	1	2	2	1	
<i>Echinacea purpurea</i>	CARA MIA™ 'Spicy'	P	3	3	3	4	4	3	3	3	3.25
		F	3	2	1	1	1	2	2	1	
<i>Echinacea purpurea</i>	Prairie Blaze™ 'Golden Yellow'	P	3	3	3	2	2	2	3	3	2.625
		F	0	0	0	0	0	2	3	1	
<i>Echinacea purpurea</i>	SUNDIAL™ 'Pink'	P	2	2	2	2	3	4	3	3	2.625
		F	1	1	0	1	1	2	4	3	
<i>Echinacea</i>	Sombrero® 'Salsa Red'	P	2	3	3	3	2	4	2	2	2.625
		F	2	2	3	3	2	3	2	1	
<i>Echinacea</i>	SunMagic Vintage 'Fuschia'	P	3	3	3	3	4	4	3	4	3.375
		F	1	1	1	2	3	3	3	2	
<i>Echinacea</i>	SunMagic Vintage 'Lavender'	P	4	4	4	4	5	5	5	4	4.375
		F	0	0	0	3	2	3	3	2	
<i>Echinacea</i>	SunMagic Vintage 'Mango'	P	3	4	5	4	5	5	5	4	4.375
		F	1	2	3	3	4	4	4	3	
<i>Echinacea</i>	SunMagic Vintage 'Pink'	P	3	3	3	4	4	3	4	4	3.5
		F	1	1	1	2	3	3	4	3	
<i>Echinacea</i>	Double Scoop™ 'Raspberry Deluxe'	P	3	3	3	4	4	4	5	4	3.75
		F	3	3	2	3	3	3	4	2	
<i>Echinacea</i>	SunMagic Vintage 'Orange'	P	3	3	3	4	3	4	5	4	3.625
		F	1	3	2	2	4	4	4	3	
<i>Gaura lindheimeri</i>	Steffi™ 'Blush Pink Imp.'	P	2	3	4	5	5	3	3	4	3.625
		F	1	2	3	4	0	3	2	3	
<i>Gaura lindheimeri</i>	Steffi™ 'Dark Rose Imp.'	P	3	3	4	4	4	3	3	3	3.375
		F	3	3	4	5	1	3	2	2	
<i>Geranium cantabrigense</i>	'Intense'	P	3	3	4	5	5	4	4	4	4
		F	0	0	0	0	0	0	0	0	
<i>Helleborus</i>	'Bijoux'	P	3	3	2	2	1	2	2	2	2.125
		F	1	0	0	0	0	0	0	0	
<i>Helleborus</i>	'Dacaya'	P	3	3	3	2	3	3	2	3	2.75
		F	1	0	0	0	0	0	0	0	
<i>Helleborus</i>	'Winterbells'	P	3	3	2	2	2	3	2	2	2.375
		F	1	0	0	0	1	1	1	1	

*P indicates plant rating on a scale of 0 to 5.

Rating Scale: 5=Excellent, 4=Good, 3=Average, 2=Below Average, 1=Poor, 0=Dead/No Flowers

*F indicates flower rating on a scale of 0 to 5.

Ratings of 3 and above are considered showy for most landscapes.

NP = Not Present/Planted

Coordinator Plant and Flower Ratings for Class of 2023

Genus	Common Name		6/2	6/16	7/1	7/17	8/10	8/24	9/7	9/29	Avg
<i>Heuchera</i>	'Black Forest Cake'	P	5	4	5	4	4	3	5	4	4.25
		F	1	1	1	1	1	2	2	2	
<i>Hibiscus</i>	Summerific® 'All Eyes on Me'	P	3	3	3	4	3	2	3	3	3
		F	0	0	0	0	0	2	1	0	
<i>Hibiscus moscheutos</i>	Honeymoon™ 'Deep Red'	P	3	3	4	5	5	5	5	4	4.25
		F	0	0	0	1	3	4	3	1	
<i>Hibiscus moscheutos</i>	Honeymoon™ 'Rose'	P	5	4	3	5	5	5	5	4	4.5
		F	0	0	0	0	2	5	3	1	
<i>Iberis sempervirens</i>	'Candy Sorbet'	P	3	3	3	4	4	4	5	5	3.875
		F	0	0	0	0	0	0	0	0	
<i>Lagerstroemia</i>	GreatMyrtle™ 'Cherry Delight'	P	3	3	3	4	5	4	4	4	3.75
		F	0	0	0	0	1	2	3	2	
<i>Lagerstroemia</i>	GreatMyrtle™ 'Cotton Candy'	P	3	3	3	4	4	4	4	4	3.625
		F	1	2	3	2	4	2	4	2	
<i>Lagerstroemia indica</i>	GreatMyrtle™ 'French Vanilla'	P	4	4	4	4	4	4	4	3	3.875
		F	1	1	3	3	2	2	3	0	
<i>Lavandula angustifolia</i>	'La Diva Vintage Amethyst'	P	3	3	3	4	5	4	4	4	3.75
		F	0	3	3	3	5	5	4	4	
<i>Lavandula angustifolia</i>	Layla™ 'Presto Blue'	P	3	3	4	5	5	4	5	5	4.25
		F	3	4	4	5	5	3	5	4	
<i>Lavandula stoechas</i>	Anouk 'Purple Medley'	P	3	3	3	3	3	3	3	3	3
		F	3	3	3	4	3	3	2	2	
<i>Lavandula stoechas</i>	Anouk 'Twilight'	P	3	4	4	4	5	3	4	4	3.875
		F	1	4	1	2	2	2	3	2	
<i>Leucanthemum</i>	Sweet Daisy 'Shelly'	P	3	3	2	3	2	2	3	2	2.5
		F	5	3	2	2	1	1	1	2	
<i>Leucanthemum</i>	Sweet Daizy 'Izabel'	P	3	4	4	4	3	3	2	4	3.375
		F	2	4	4	3	1	2	2	1	
<i>Limonium gmelinii</i>	'Dazzle Rocks'	P	3	2	2	3	3	4	3	3	2.875
		F	1	2	2	1	1	0	0	1	
<i>Nepeta</i>	'Chartreuse on the Loose'	P	3	4	4	5	5	4	5	4	4.25
		F	2	2	1	2	3	3	2	1	
<i>Penstemon</i>	Pep Talk 'Mauve'	P	3	3	3	3	4	4	3	3	3.25
		F	3	3	2	2	3	4	4	0	
<i>Penstemon barbatus</i>	Rock Candy™ 'Purple'	P	3	3	3	5	4	3	4	3	3.5
		F	3	3	3	3	4	3	2	0	
<i>Penstemon barbatus</i>	Rock Candy™ 'Ruby'	P	3	3	3	5	5	3	4	3	3.625
		F	3	3	3	4	5	3	2	0	
<i>Perovskia</i>	'Crazy Blue'	P	5	4	4	5	5	4	4	5	4.5
		F	5	3	3	4	5	4	5	5	

*P indicates plant rating on a scale of 0 to 5.

Rating Scale: 5=Excellent, 4=Good, 3=Average, 2=Below Average, 1=Poor, 0=Dead/No Flowers

*F indicates flower rating on a scale of 0 to 5.

Ratings of 3 and above are considered showy for most landscapes.

NP = Not Present/Planted

Coordinator Plant and Flower Ratings for Class of 2023

Genus	Common Name		6/2	6/16	7/1	7/17	8/10	8/24	9/7	9/29	Avg
<i>Perovskia</i>	'Zasha'	P	3	3	3	5	5	5	4	4	4
		F	3	2	3	3	5	5	4	4	
<i>Phlox</i>	Flame® 'Pro Rose Pink'	P	3	3	3	4	3	4	3	3	3.25
		F	1	2	3	3	4	4	2	1	
<i>Phlox</i>	Luminary® 'Prismatic Pink'	P	4	3	3	4	4	3	3	3	3.375
		F	2	2	3	3	5	4	2	1	
<i>Phlox divartica</i>	'Blue Ribbons'	P	3	3	3	2	2	3	2	2	2.5
		F	1	0	0	0	0	0	0	0	
<i>Rudbeckia</i>	Minibeckia™ 'Flame'	P	3	3	5	5	5	5	5	5	4.5
		F	3	4	5	5	5	5	5	3	
<i>Rudbeckia x</i>	'Sweet as Honey'	P	3	3	3	4	4	5	4	4	3.75
		F	2	4	4	4	5	5	4	3	
<i>Salvia</i>	'Spring King Mini Rose'	P	3	3	3	3	3	4	3	4	3.25
		F	3	3	4	3	4	4	3	0	
<i>Salvia nemerosa</i>	'Pink Nebula™'	P	3	4	4	4	3	3	3	3	3.375
		F	4	4	4	4	4	3	2	2	
<i>Salvia nemorosa</i>	'Blue by You'	P	4	4	5	5	5	5	5	4	4.625
		F	2	5	2	5	4	2	3	2	
<i>Salvia nemorosa</i>	'Carmina Rose'	P	3	4	3	4	3	4	3	3	3.375
		F	3	3	4	5	3	3	3	1	
<i>Salvia nemorosa</i>	'Noble Knight'	P	3	3	4	4	2	3	3	4	3.25
		F	3	3	3	5	3	3	3	2	
<i>Salvia nemorosa</i>	'Noche'	P	4	5	5	5	5	4	5	3	4.5
		F	4	4	4	5	4	4	3	1	
<i>Salvia nemorosa</i>	'Salute Neon Pink'	P	3	3	4	4	4	4	4	4	3.75
		F	0	3	3	3	3	3	3	0	
<i>Salvia officinalis</i>	'Silver Scent'	P	4	4	5	5	4	4	4	3	4.125
		F	0	0	0	0	0	0	0	0	
<i>Sedum</i>	'Mdnight Velvet'	P	4	3	3	4	3	4	3	2	3.25
		F	4	2	3	2	3	3	2	0	
<i>Stachys byzantina</i>	'Little Lamb'	P	2	3	3	4	3	4	3	4	3.25
		F	0	0	0	0	0	0	0	0	
<i>Thalictrum</i>	NIMBUS™ 'Pink'	P	4	4	3	3	4	4	4	4	3.75
		F	0	0	0	2	1	2	1	0	
<i>Thalictrum</i>	NIMBUS™ 'White'	P	4	4	3	3	4	4	4	4	3.75
		F	0	0	0	1	1	2	1	0	
<i>Verbascum</i>	'Dark Eyes'	P	3	3	3	2	3	3	4	4	3.125
		F	2	3	3	2	2	3	4	4	
<i>Veronica</i>	'Candela Hot Pink'	P	3	3	4	5	4	4	4	3	3.75
		F	3	3	3	2	4	4	3	3	

*P indicates plant rating on a scale of 0 to 5.

Rating Scale: 5=Excellent, 4=Good, 3=Average, 2=Below Average, 1=Poor, 0=Dead/No Flowers

*F indicates flower rating on a scale of 0 to 5.

Ratings of 3 and above are considered showy for most landscapes.

NP = Not Present/Planted

Coordinator Plant and Flower Ratings for Class of 2023

Genus	Common Name		6/2	6/16	7/1	7/17	8/10	8/24	9/7	9/29	Avg
<i>Veronica</i>	'Candela Pink'	P	3	3	3	4	4	5	4	4	3.75
		F	3	3	3	4	5	4	3	3	
<i>Veronica</i>	'Candela Purple'	P	3	3	4	3	5	4	4	4	3.75
		F	3	3	3	4	5	4	4	3	
<i>Veronica</i>	Moody Blues® 'Dark Blue'	P	3	3	4	4	4	4	4	4	3.75
		F	3	2	2	3	3	4	4	3	
<i>Veronica</i>	Moody Blues® 'Pink'	P	3	3	4	3	3	4	4	4	3.5
		F	3	2	2	2	3	4	4	3	
<i>Veronica longifolia</i>	'Seaside'	P	2	2	2	3	2	3	2	2	2.25
		F	1	2	3	2	1	2	3	1	

*P indicates plant rating on a scale of 0 to 5.

*F indicates flower rating on a scale of 0 to 5.

Rating Scale: 5=Excellent, 4=Good, 3=Average, 2=Below Average, 1=Poor, 0=Dead/No Flowers

Ratings of 3 and above are considered showy for most landscapes.

NP = Not Present/Planted

CSU Perennial Trial Gardens
1401 Remington Street
Fort Collins, CO 80523

www.flowertrials.colostate.edu

+1 (607) 351. 0760
chad.miller@colostate.edu



HORTICULTURE AND
LANDSCAPE ARCHITECTURE
COLORADO STATE UNIVERSITY

