

POSTHUMOUS PAPERS

BEQUEATHED TO

HONORABLE THE EAST INDIA COMPANY,

AND

PRINTED BY ORDER OF THE GOVERNMENT OF BENGAL.

PHANEROGAMOUS PLANTARUM ASIATICARUM.

Part I.

DEVELOPMENT OF ORGANS

IN

PHANEROGAMOUS PLANTS.

BY THE LATE

WILLIAM GRIFFITH, ESQ., F.L.S.,

MEMBER OF THE IMPERIAL ACADEMY NATURJE CURIOSORUM AT BONK; MEMBER OF THE ROYAL BOTANICAL SOCIETY OF LONDON; MEMBER OF THE ROYAL ACADEMIES OF SCIENCE AT TURIN AND CHIBTIANA, HORTICULTURAL AND IKTOTOLOOIOAI SOCIETY, AND SOCIETY OF ARTS, LONDON; MEMBER AND FOR SOMETIME VICE-PRESIDENT OF THE AGRICULTURAL SOCIETY OF INDIA.

Assistant Surgeon on the Madras Establishment; and a short time Officiating Superintendent of the Honorable Company's Botanic Garden, Calcutta, and subsequently Civil Assistant Surgeon, Malacca.

ARRANGED

BY JOHN McCLELLAND, F.L.S.,

Surgeon, Bengal Service.

Calcutta:

BISHOP'S COLLEGE PRESS.

1847.



24/7/64

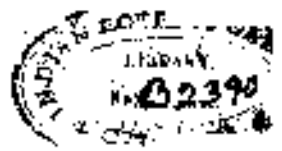



ICONES PLANTARUM ASIATICARUM.

Printed by the Government of India.



PART I.

DEVELOPMENT OF THE FLOWER, ETC.

	PLATE	NoTUL. fi PAOB
igGinetia,	62	253
Agati,	33	79
Anagalis,	33	81
Apocynum cristatum, ..	58	229
Adenostemma,	46	187
Allantoidia,	57	216
Aristolochia labiosa, ..	10&11	25
Amherstia nobilis, ..	17 to 19	37
labotrya odoratissimus,	57	216
ralise,	59	222
rum orixense,	50	198
Bauhinia diphylla, ..	58 & 59	227
Barclaya,	57	208
Bruguiera gymnorhiza, ..	59	230
^rseta serrata,	59	221
Cactusj	38	106
Calosanthes,	39	90
Zjalotropia,	39	103
Oalotropis procera, ..	20 to 28	41
Celtis,	• 53	200
~!henopodium,	52	170
Jlerodendrum,	30	79
..... ,	49	195
.....	f29	106
.....	J30	108
"Jrucifere,	131	122
.....	L62	251
, rdia,	30	77
rissa carendas,	33	79
-urbita,	62	252
Mligo,	34	87
us,	T34	87
line,.. .. .	1<<	194
.....	34	88
.....	34	90
gigantea,	61	243
arota,



	PLATE	NoTULiE*
Dendrobium Dalhousianum,	5 to 7	10
Echinopsidx,	33	82
Erythracea,	29	71
Escholtzia,	38	107
Euphorbia,	30	71
Ficus elastica,	59	230
Gramineae,	33	84
Gmelina asiatica,	39	104
Gossypium,	51	162
Hydrocharis,	^ 7	217
Hydrocotyle,	45	185
Hymenaea courbaril,	58	227
Hymenfea verrucosa,	60	225
Iris,	34	89
Impatiens tripetala,	45	186
Jussisa,	34	87
Jonesia asoca,	1	2
Labiata,	33	83
Lonicera,	36	127
Lotoides,	34	82
Lithospermum,	34	82
Lindenbergia,	39	63, 102*
Limnanthes Douglasii,	34	91
Marica,	34	86
Marlea begonifolia,	45	185
Melia,	37	111
Medicago minima,	33	81
Melilotus alba,	29	78
Meyenia,	28	94, 95*
Michelia champaca,	58	229
Monstrosity of Sin apis,	35	124
" of Goodyera,	41	130
" of Melilotus,	42	127
" of Melilotua officinalis,	43	130
Nandina domestica,	60	225
Nelumbium, impregnation of	55 & 56	2\0
Nepenthes distillatoria,	60	232
Nerium oleander,	33	83
Orcbides,	32	110
Orobanche,	44	21, 73*
Pardanthus chinensis,	34	85
Passiflora incarnata alba,	58	227
Passiflora kermesina,	2 to 4	4
Papaveraceae,	29	69*, 72, 96
Pitcairnia bromeluefolia,	34	90
Potentilla,	34	82
Pharnaceum,	57	217
Piper,	46	188
Polygonum, .. " . , " . J	47	189
Poinciana, " : :	38	105
Pontedera,	34	89
Poinciana regia,	59	222
Pternandra ccerulescens,	28	10f
Ranunculus acris,	34	8,
Rovburghia viridiflora,	12 to 16	i
	62	

A-17

III

	PLATE	NOTULE PAGE
Ruelloidj	33	82
Saccolabium guttatum,	8 & 9	22
Sambucus,	47	191
Scepacee,	54	202
Siegesbeckia orientalis,	48	193
Smilax,	59	233
Sisyrrinchium,	40	116
Spilanthes,	48	193
Spermacoce,	61	196
Stigmata,	33 & 34	74
Styrax,	47	190
Swertia,	32	110
Tacca pinnatifida,	{ 34	88
	{ 28	89
Thymelia,	46	189
Veronica,	29	78
ViUarsia,	29	88
Volkameriaj,	49	194
Xanthium indicum,	48	192
Zephyranthes,	34	86

ERRATA .

Plate 28, for *Calotropis gigantea*, read *Calotropis prooera*.
 Plate 40, for *Fardanthus chinensis*, read *Sisyrrinchium*.

NOTE. — An error runs throughout the heading of the Plates, it having in the first instance been intended merely to publish selections from these papers in connection with the Calcutta Journal of Natural History, when it afterwards appeared more consistent with the liberality of the Government on the occasion, as well as the nature of the papers, to print them in a distinct form.

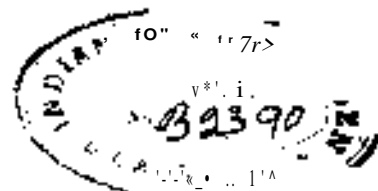



1 Si .

Ionisia Asoca

IV



2



3



V

Calceolaria *leaves* V* Jfct m, 11



5



VII



8



10

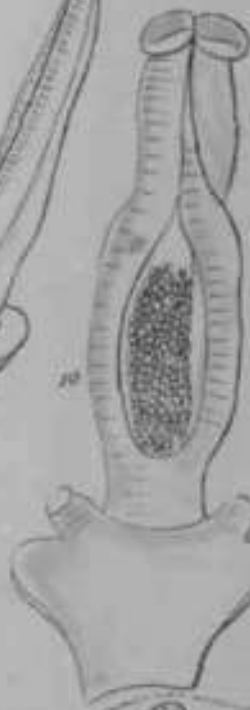

B 2390



11

VIII

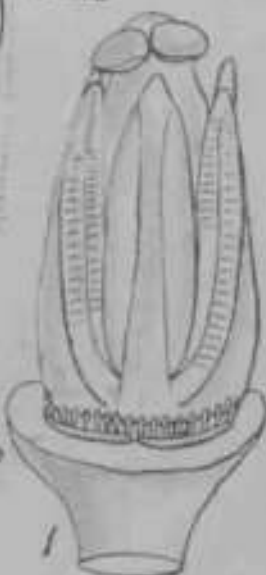

1

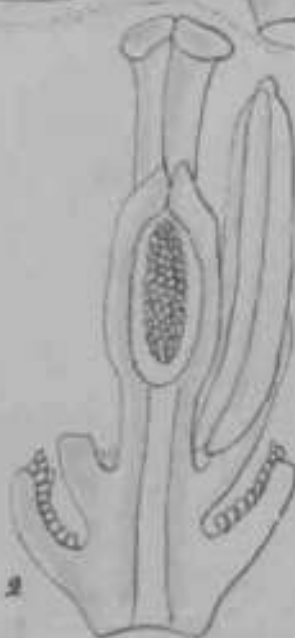

2

VI

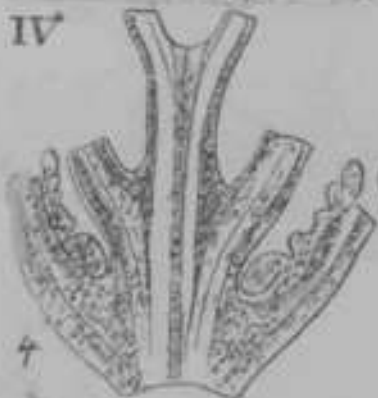

4



5

W. Engelb. del.

Passiflora Hermesia

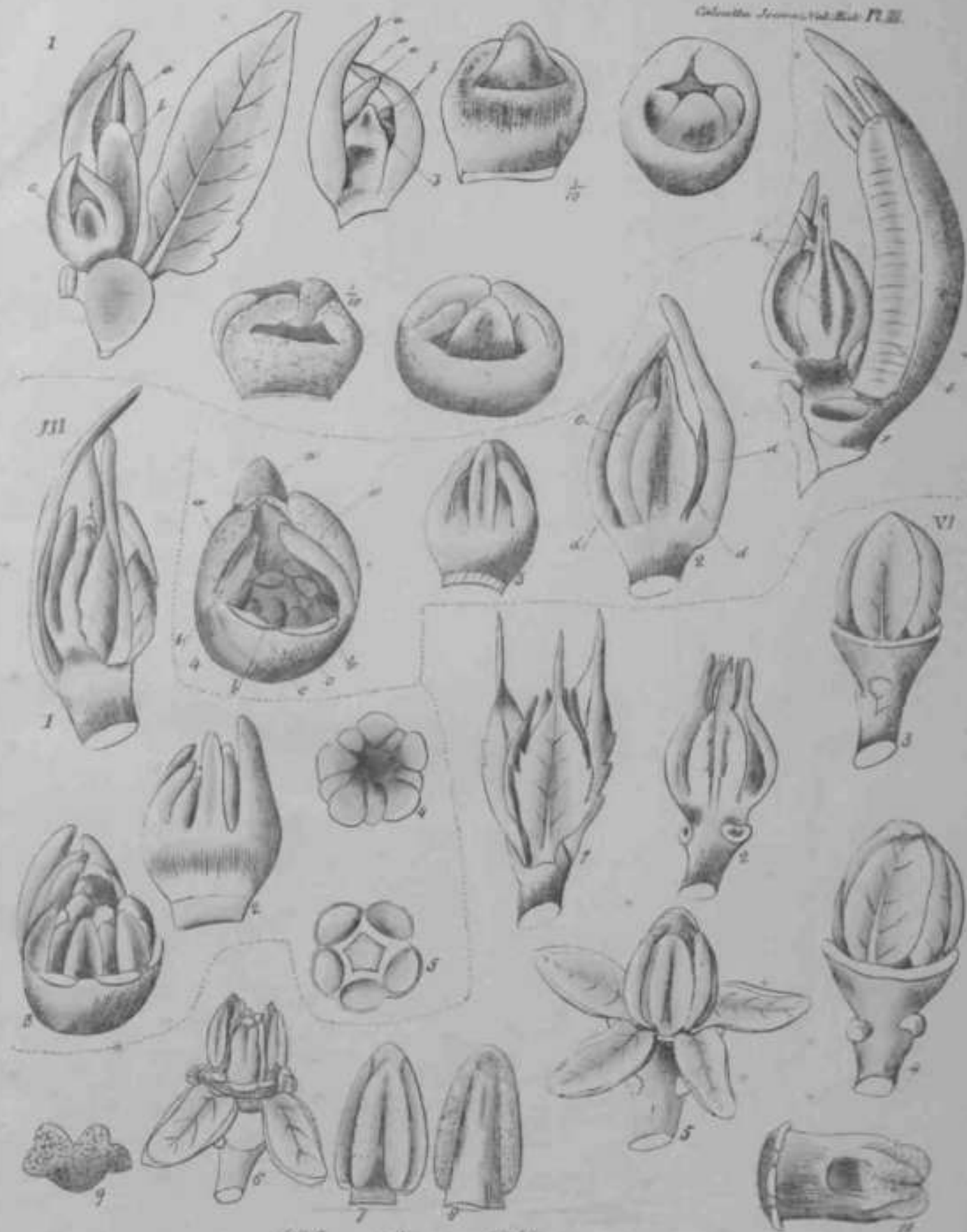

Passiflora Kermesina.

Weyland del.

I



II

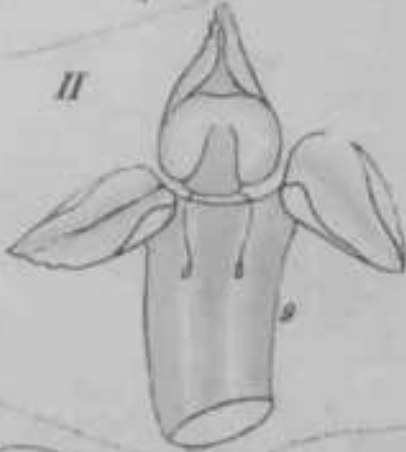

TV i

W. Griffith del.

Dendrobium Paltousianum.



4

Dendrobium Dalhousianum.



W. Griseb. del.

Vindrobium Dalhousianum.

Jm Gu JM Gmr* Afr.i. ff<H

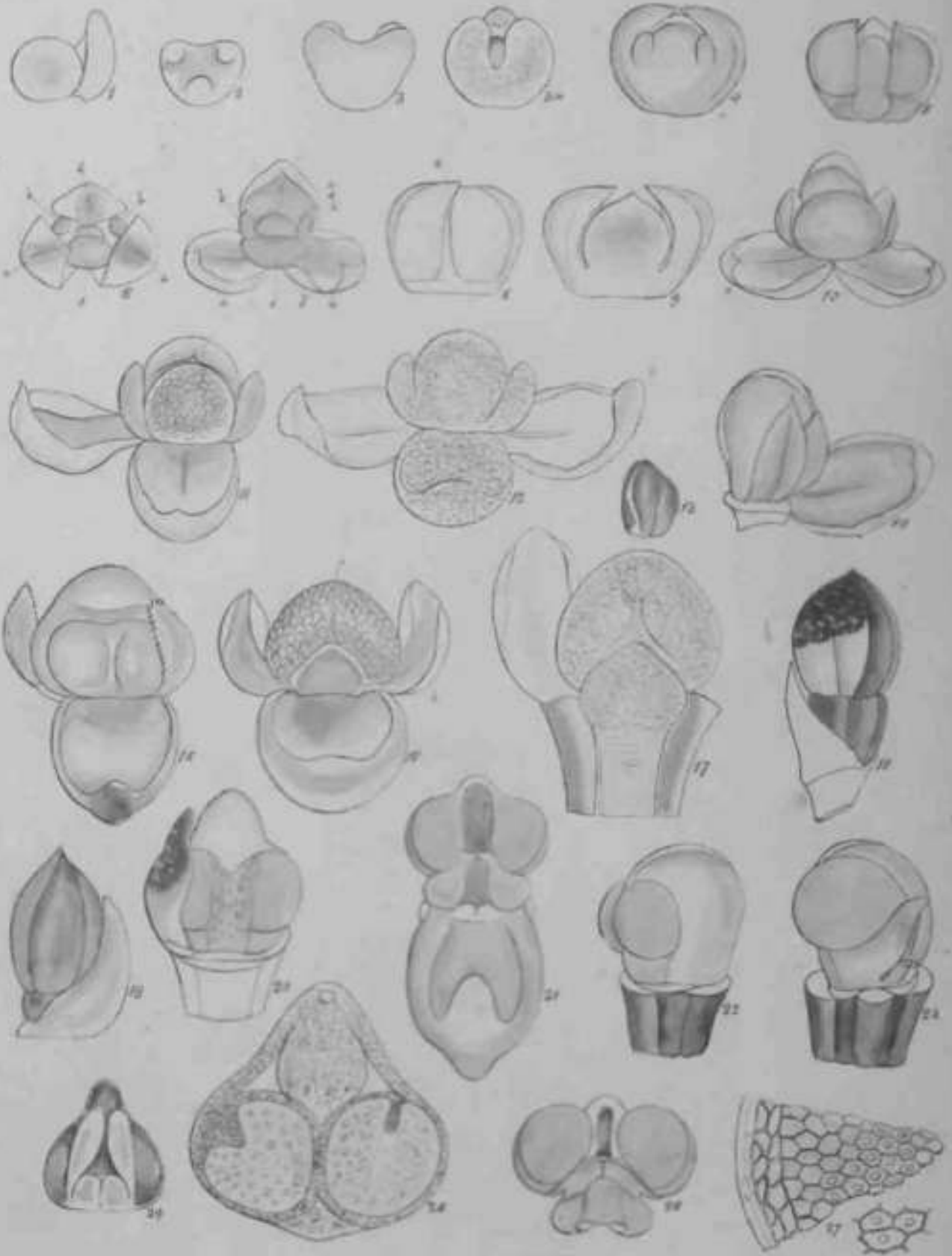

W. Griffith del.

SacotcuKuim Guttatum

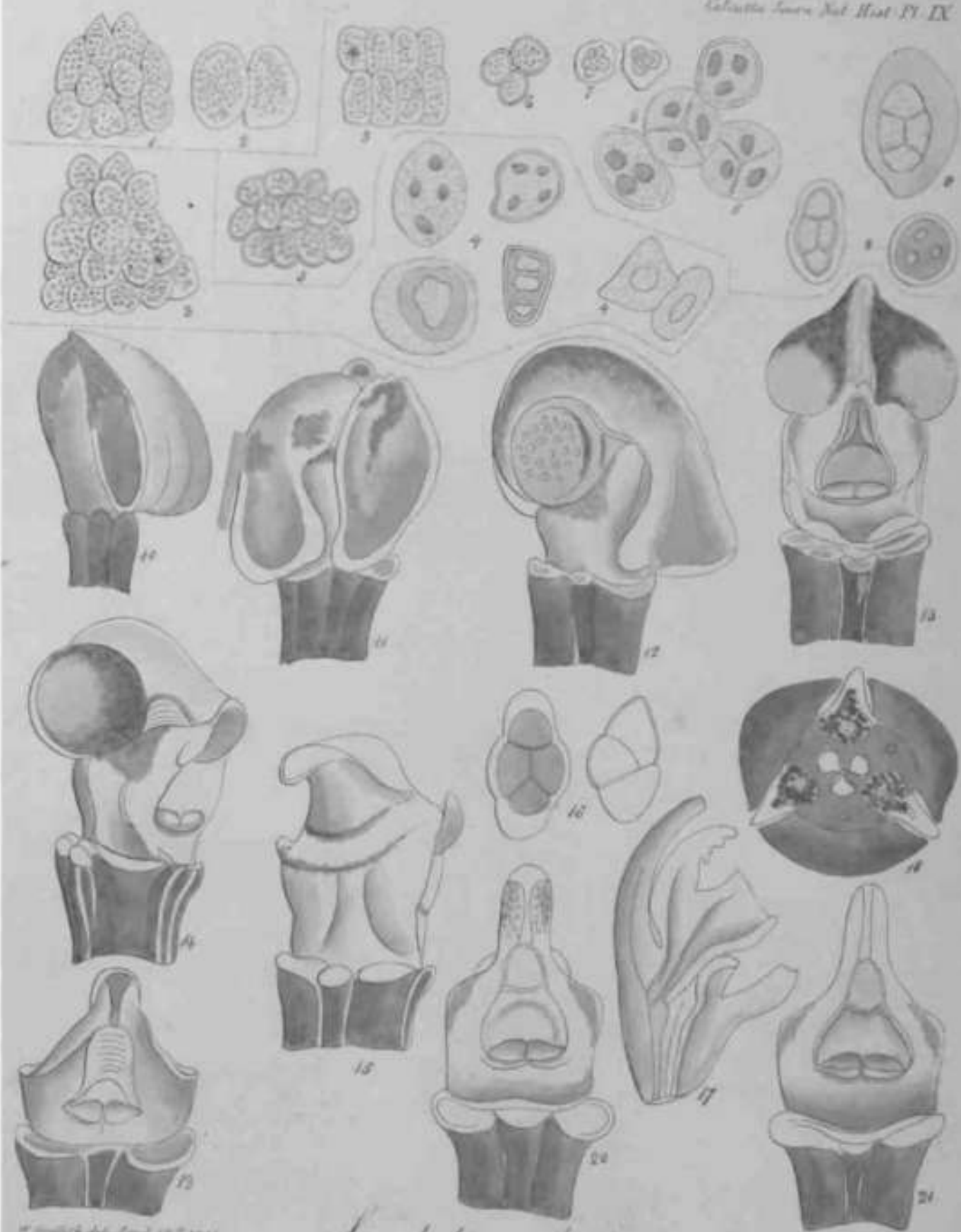

W. Engelb. del. Apr. 2. 1871

Saccolabium bullatum.

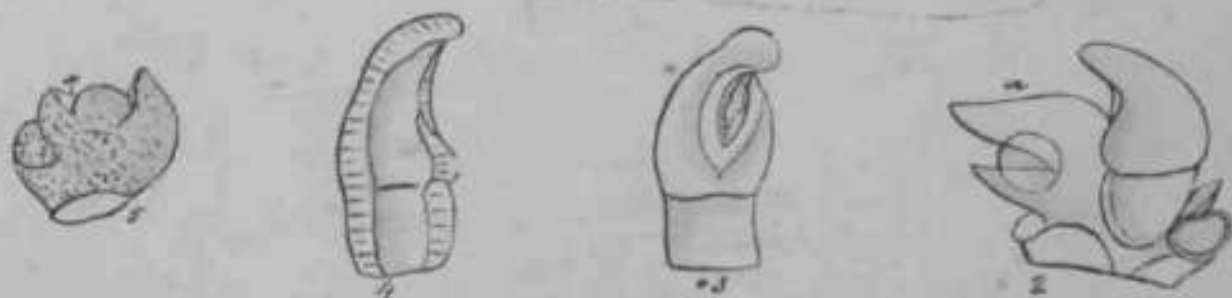
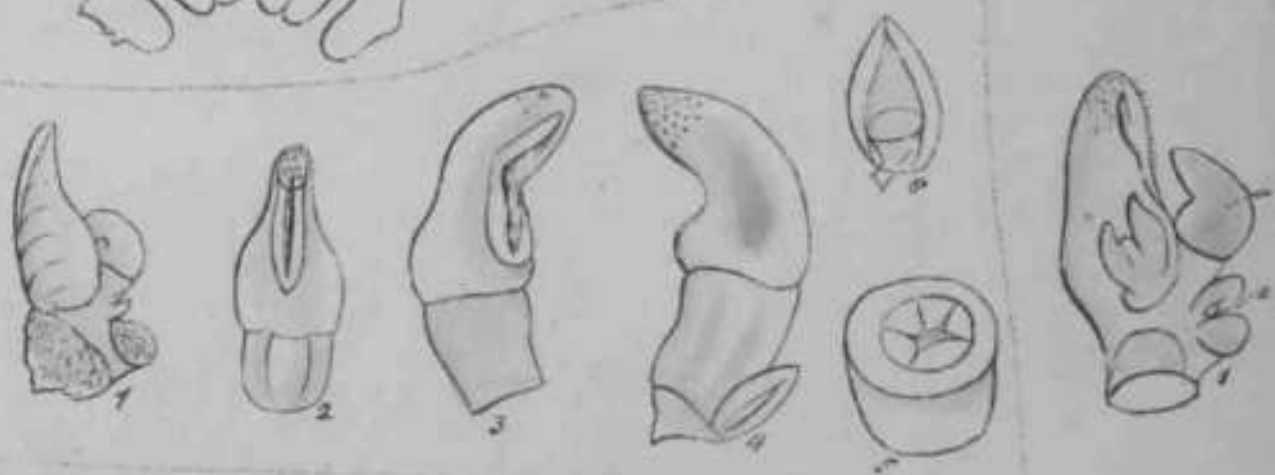

W. Griffith del.

Aristolochia Labiosa.



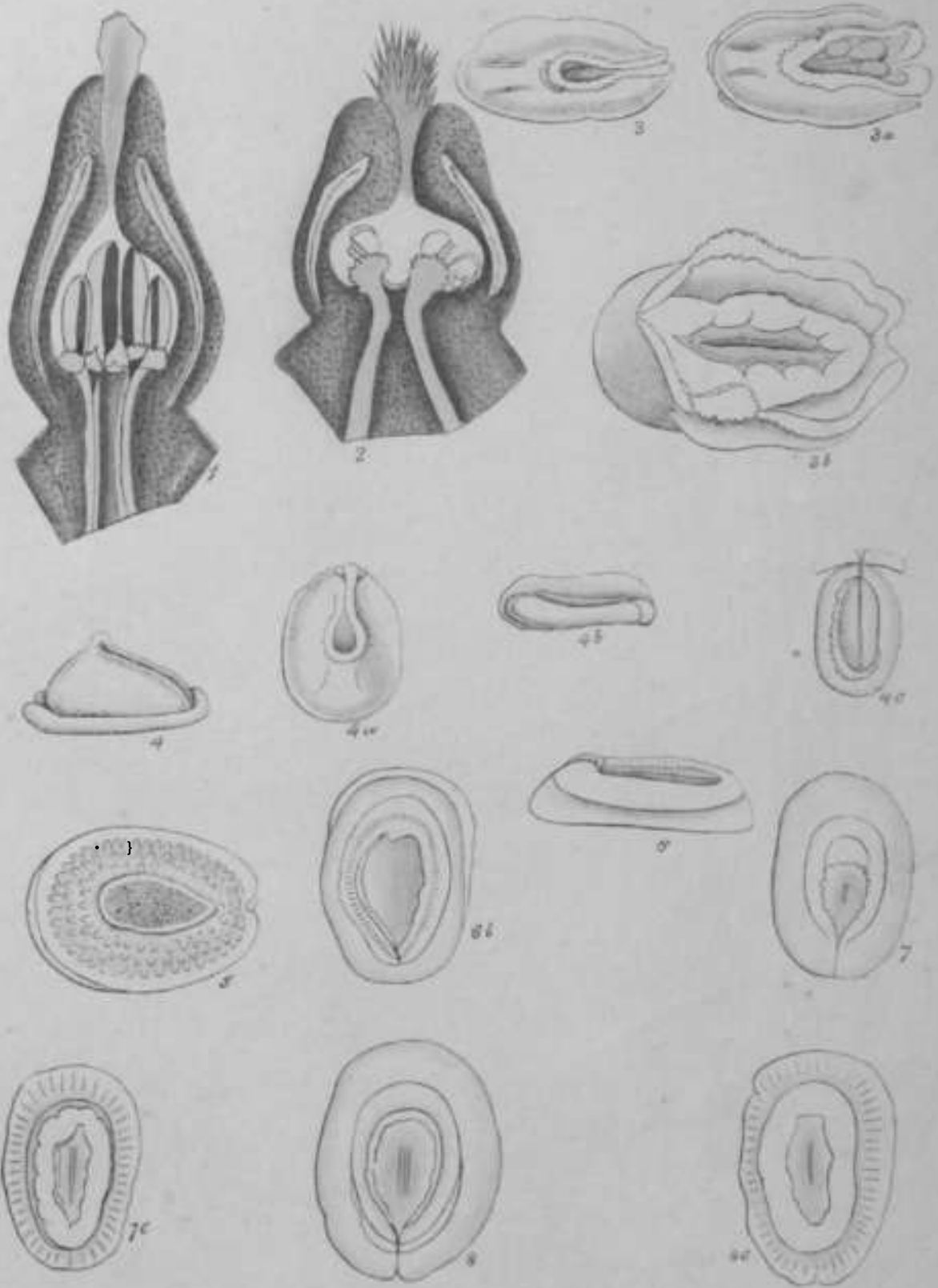

A

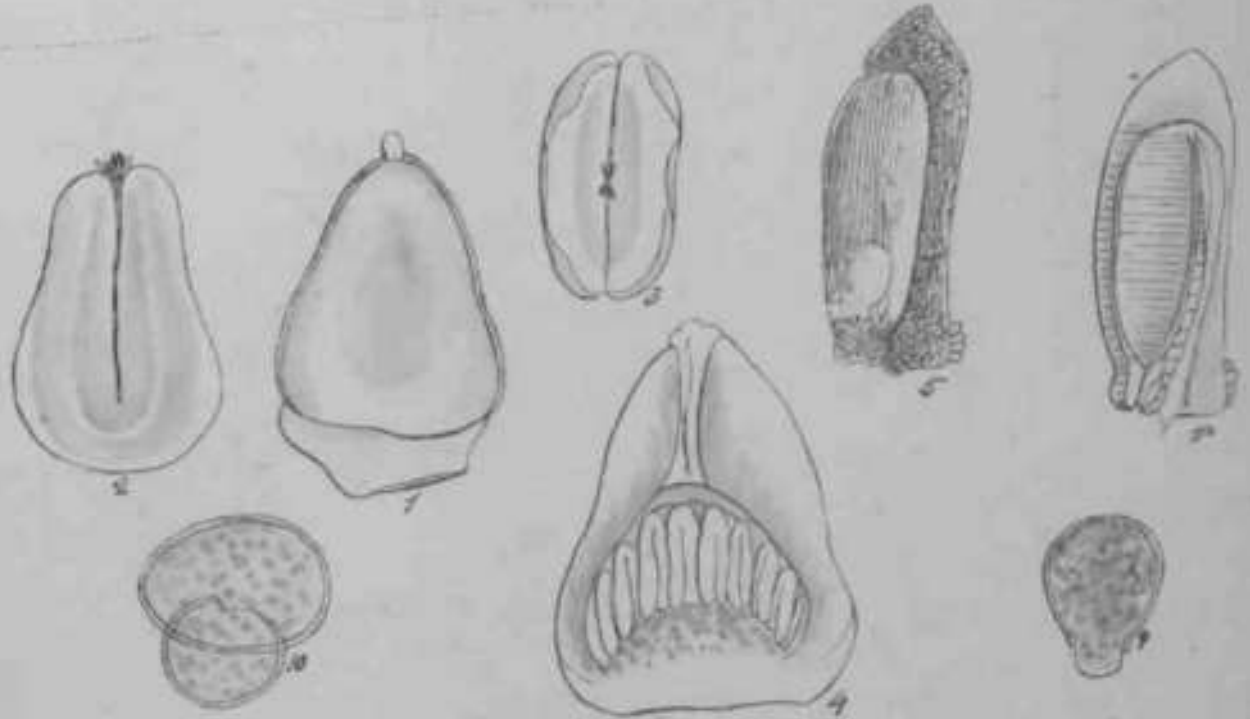
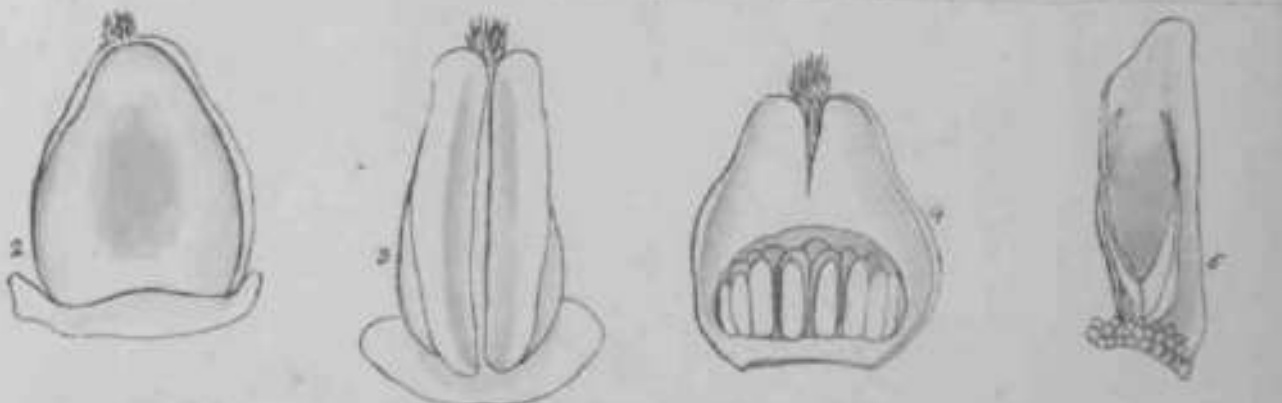

W. Griffith del.

Roxburghia Viridiflora



H. Griffiths del.

H. Griffiths del. N° 104-40

c yf.4* Nt ntfUf/ ft//, //, /na.

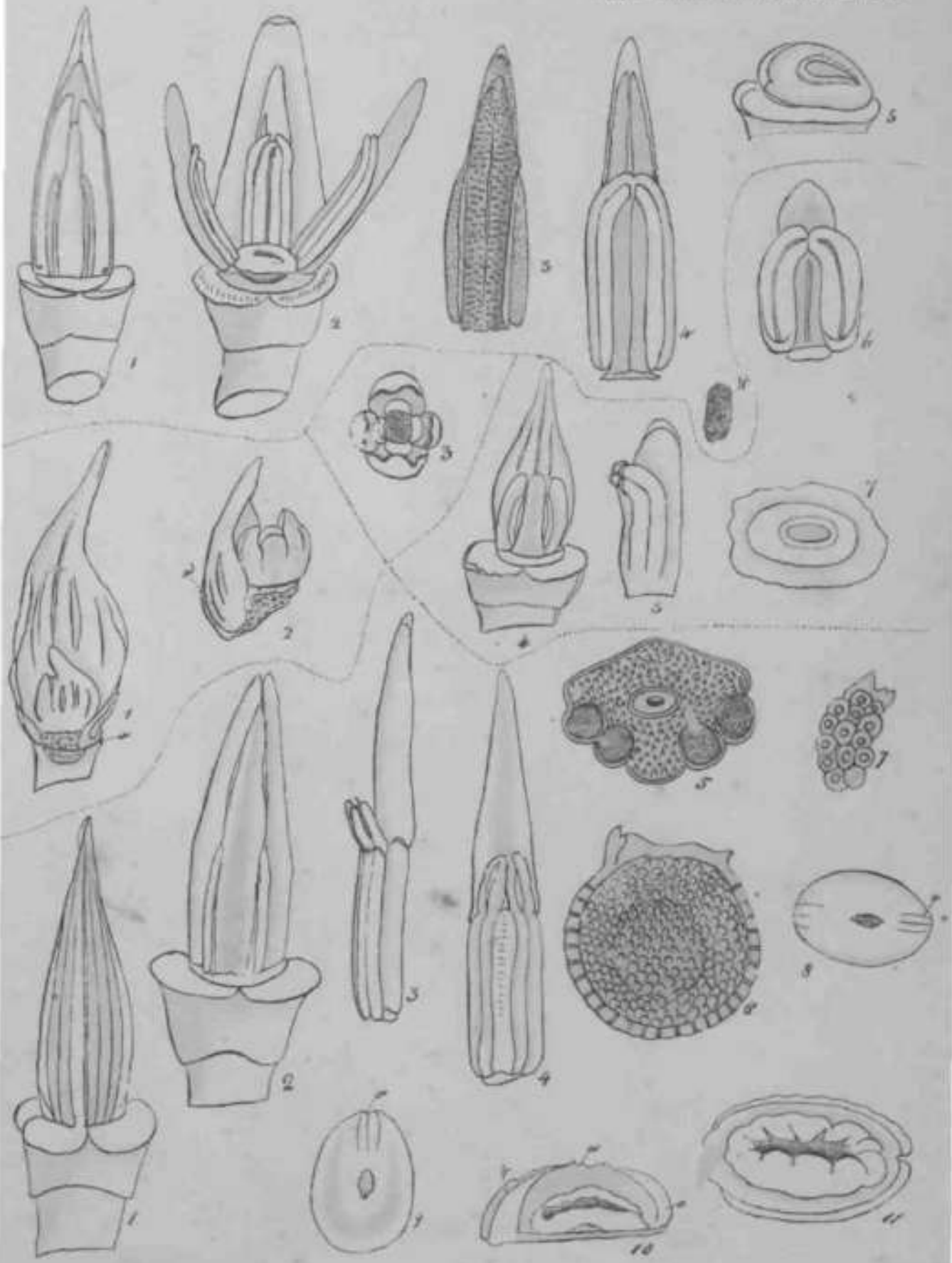

W. Griffith del.

Handwritten notes and symbols at the bottom of the page, including a series of vertical lines and a stylized symbol.



W. Griffith del.

H. G. B. del. G. S. del. 1777

Rouburghia Viridiflora.

A

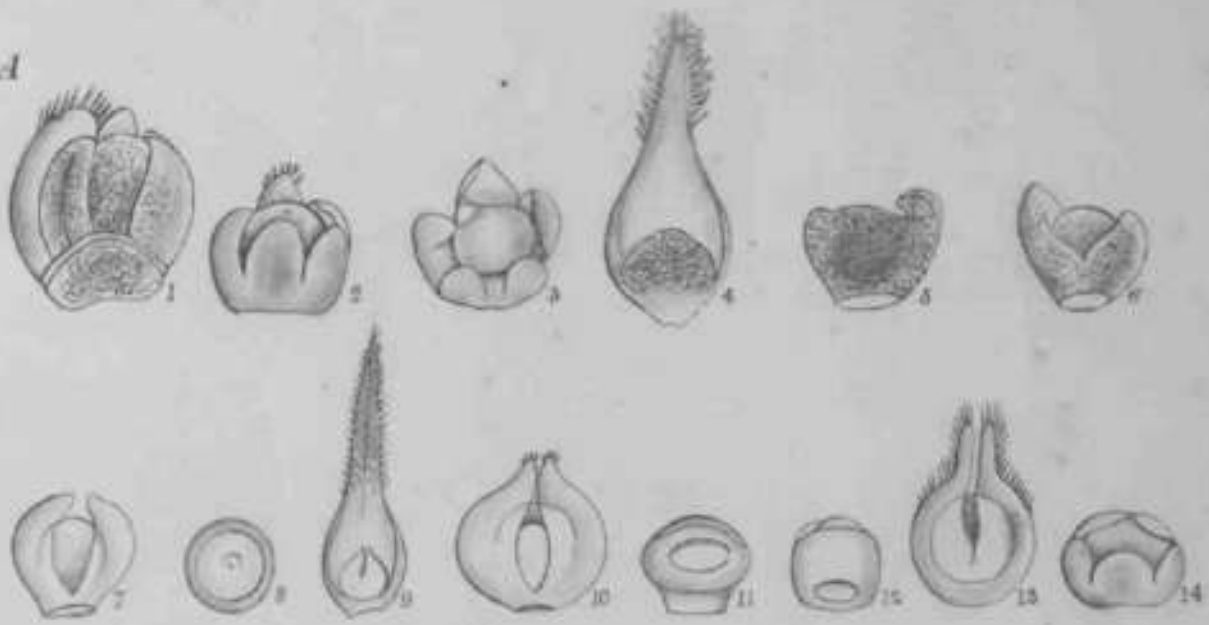

B

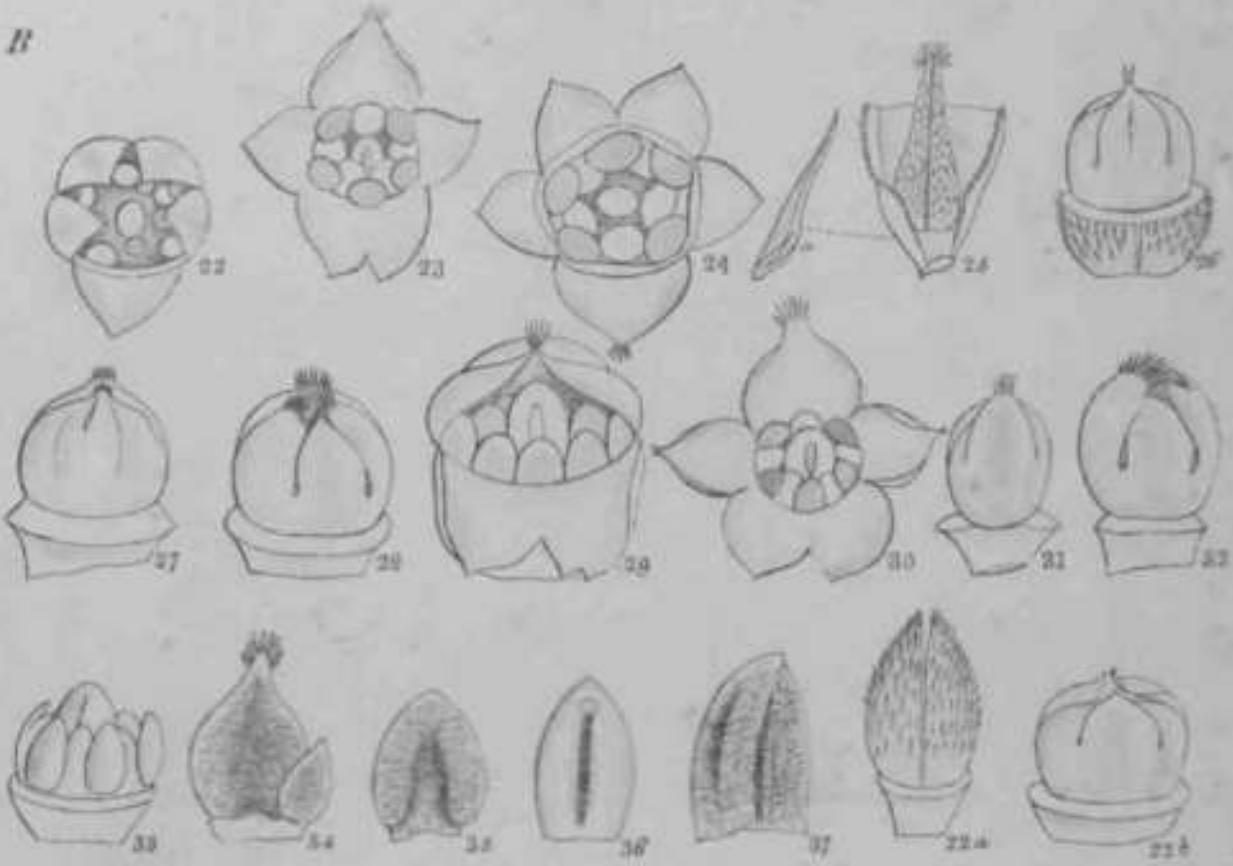

W. Griffith del.

Amherstia Nobilis

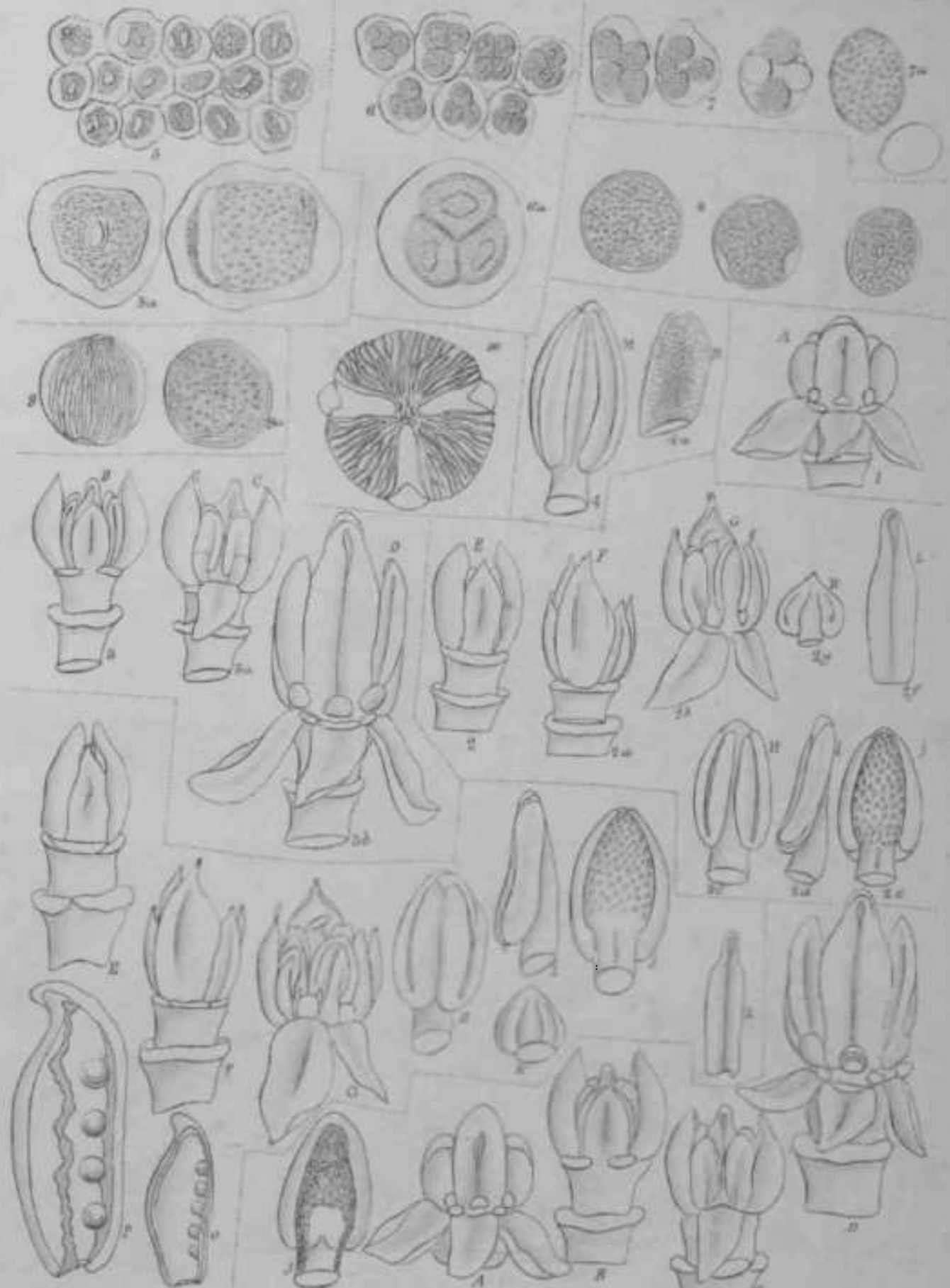

W. G. Smith del.

Amber; // { ! . h > /' // . > .

Sam. G. B. C. D. E. F. G. H. I. J. K. L. M. N. O. P. Q. R. S. T. U. V. W. X. Y. Z.

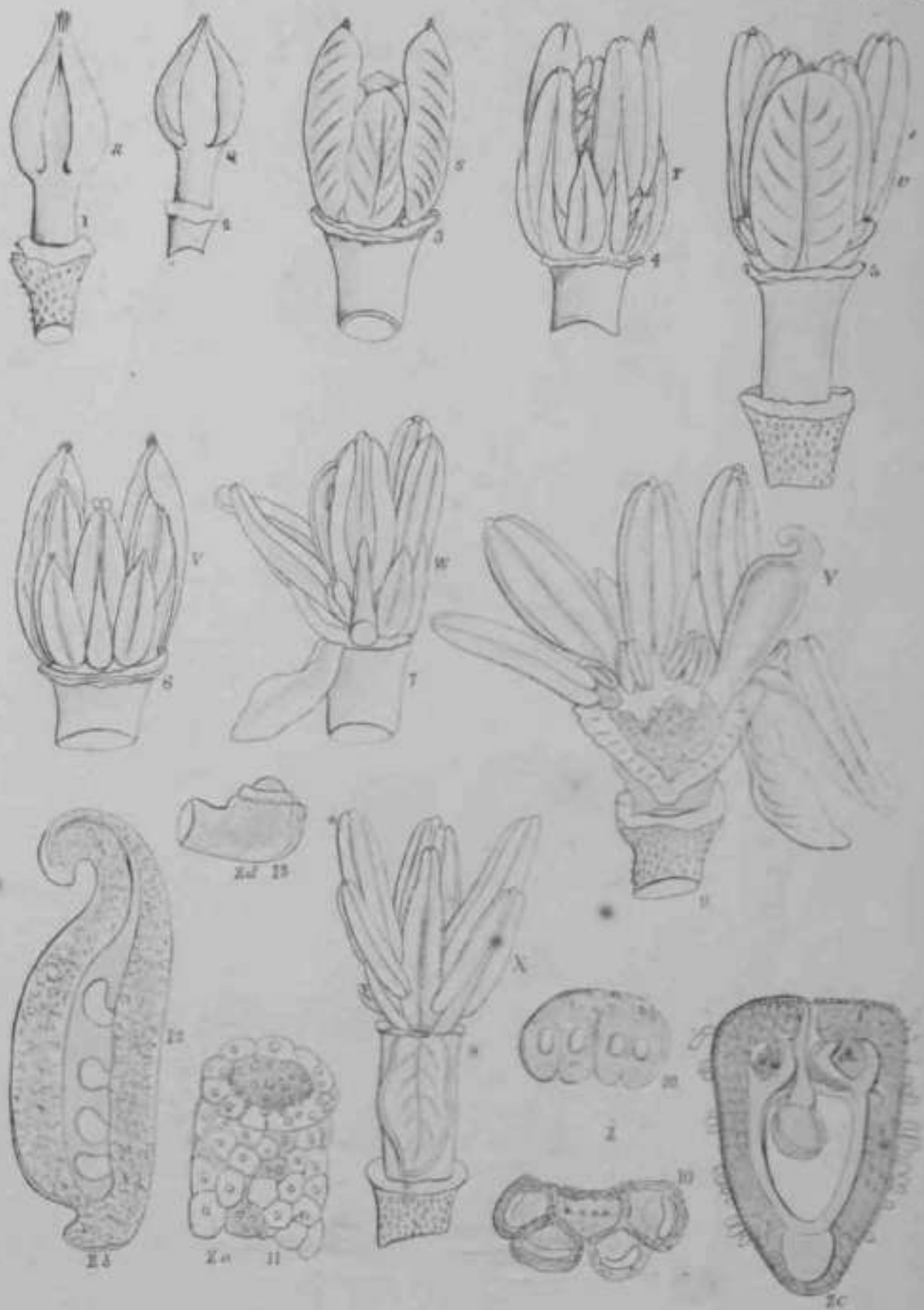

W. Griffith del.

Amherstia Nobilis.

Ann. Ge. Bot. Soc. Lond. 21^o 314 8 1845



H. Griffith del.

Calotropis procera.



W. & A. G. 1846.

Calotropis procera.

See the Journ. Nat. Hist. Calcutta.



Calotropis-procera

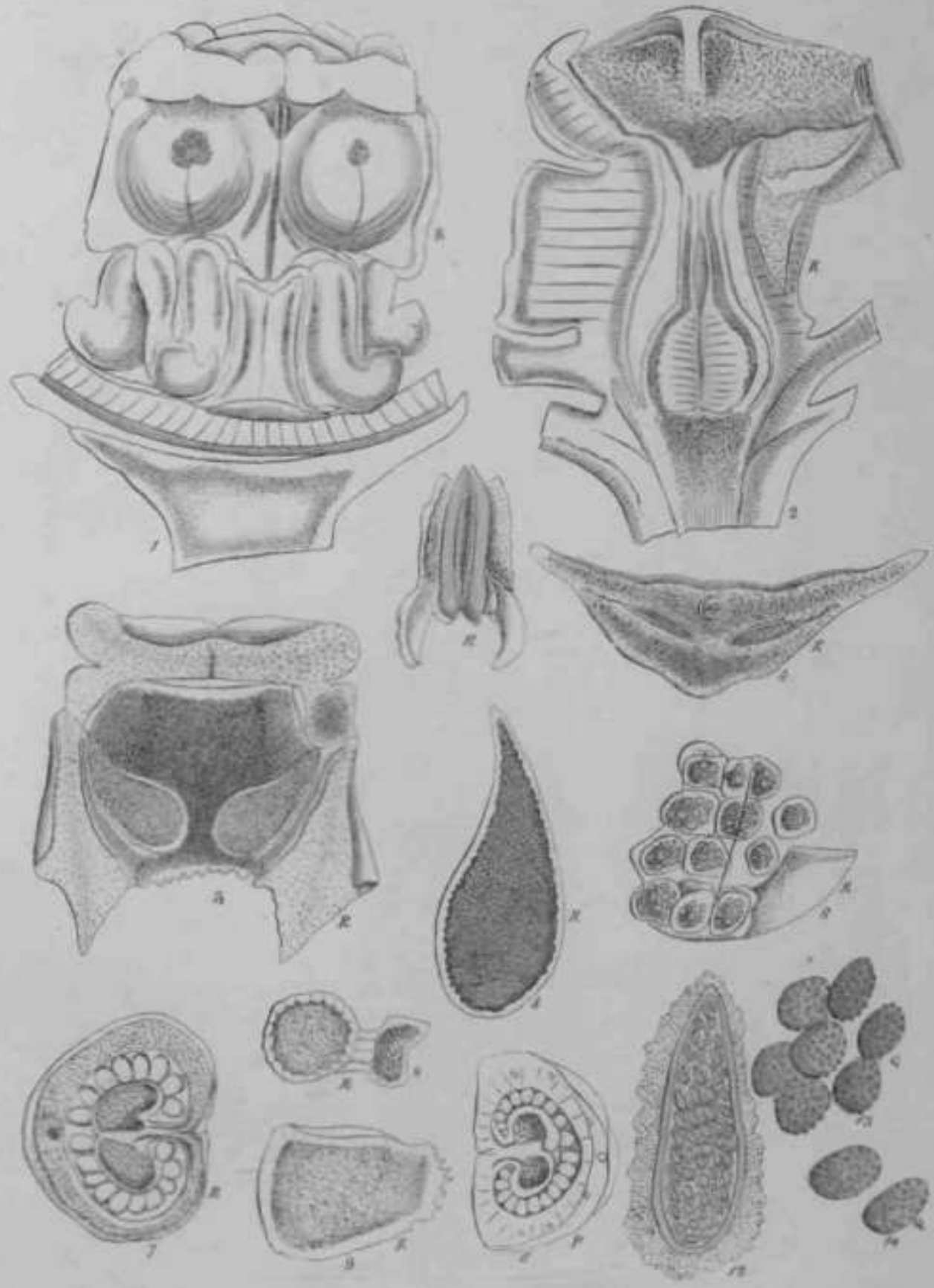

W. Griffith del.

Calotropis-procera.

En Gr. del. Paris le 2^o April 1846

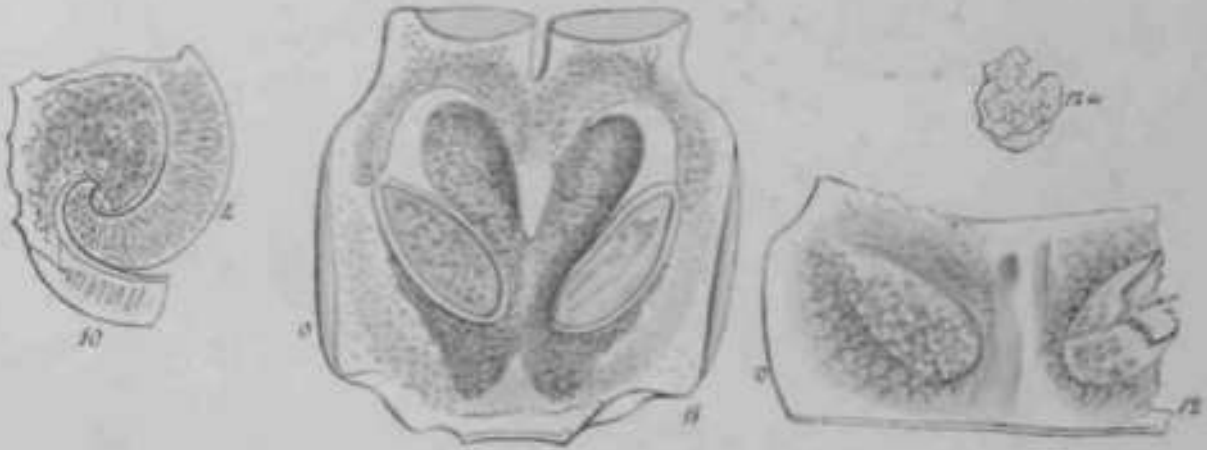



Calotropis procera.

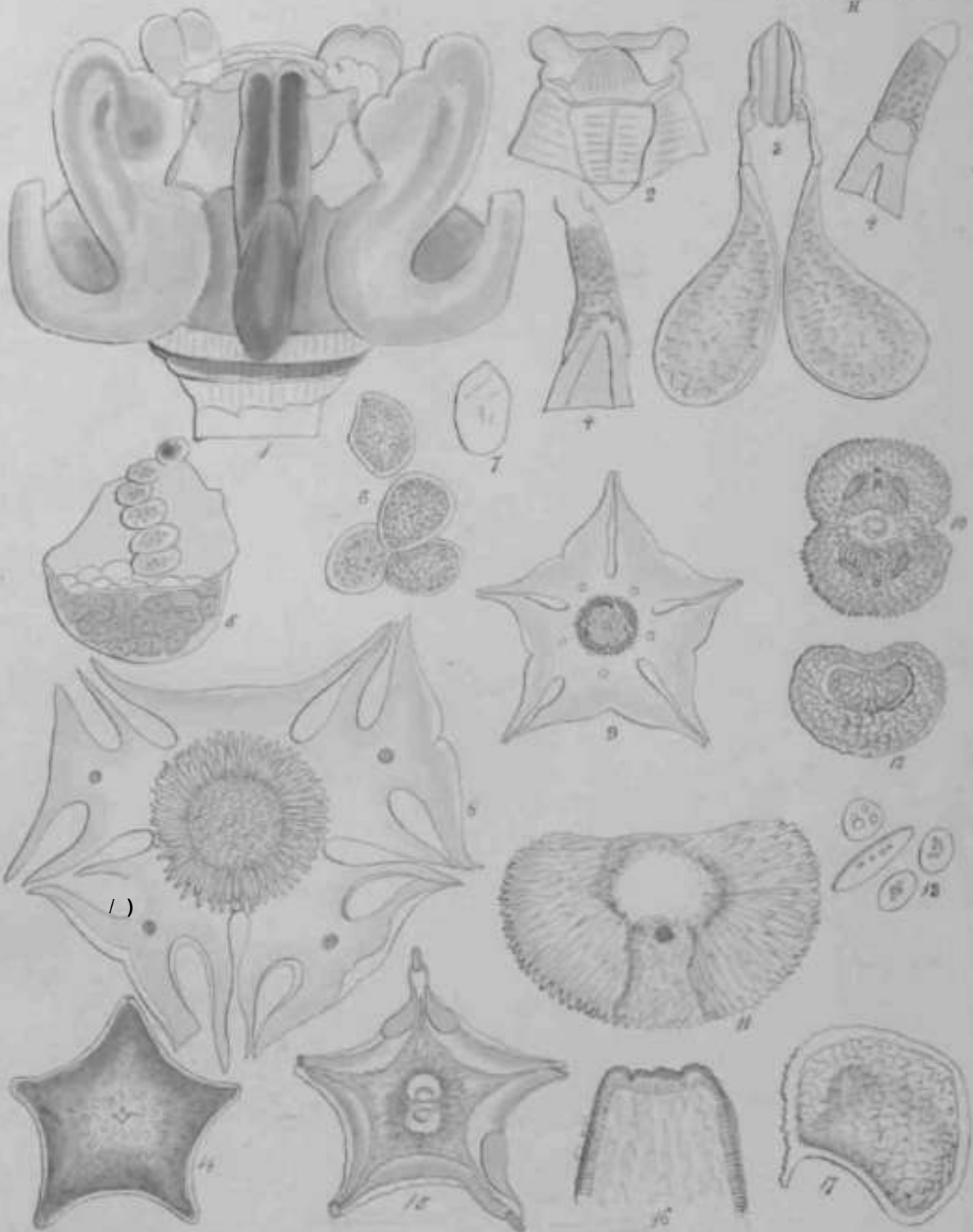

1)

W. Engelb. del. Anon. 119" Itz

Calotropis procera

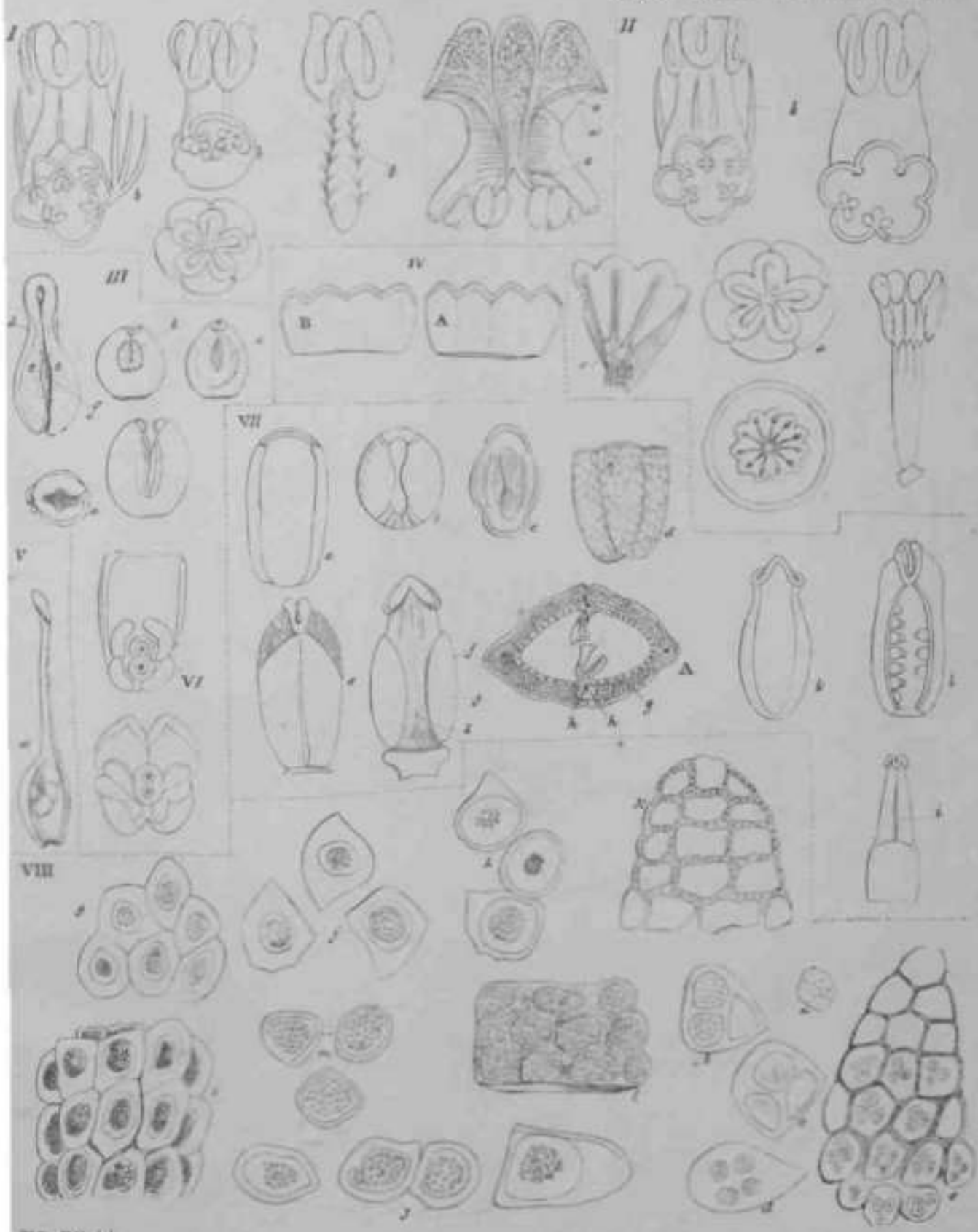

W. G. R. del.

LIII. *Pajffn* rm" in4 fr/thraa v. *Melilotus* vi *Veronica* vii *Cruciferae*.
viii *Villarsia*.

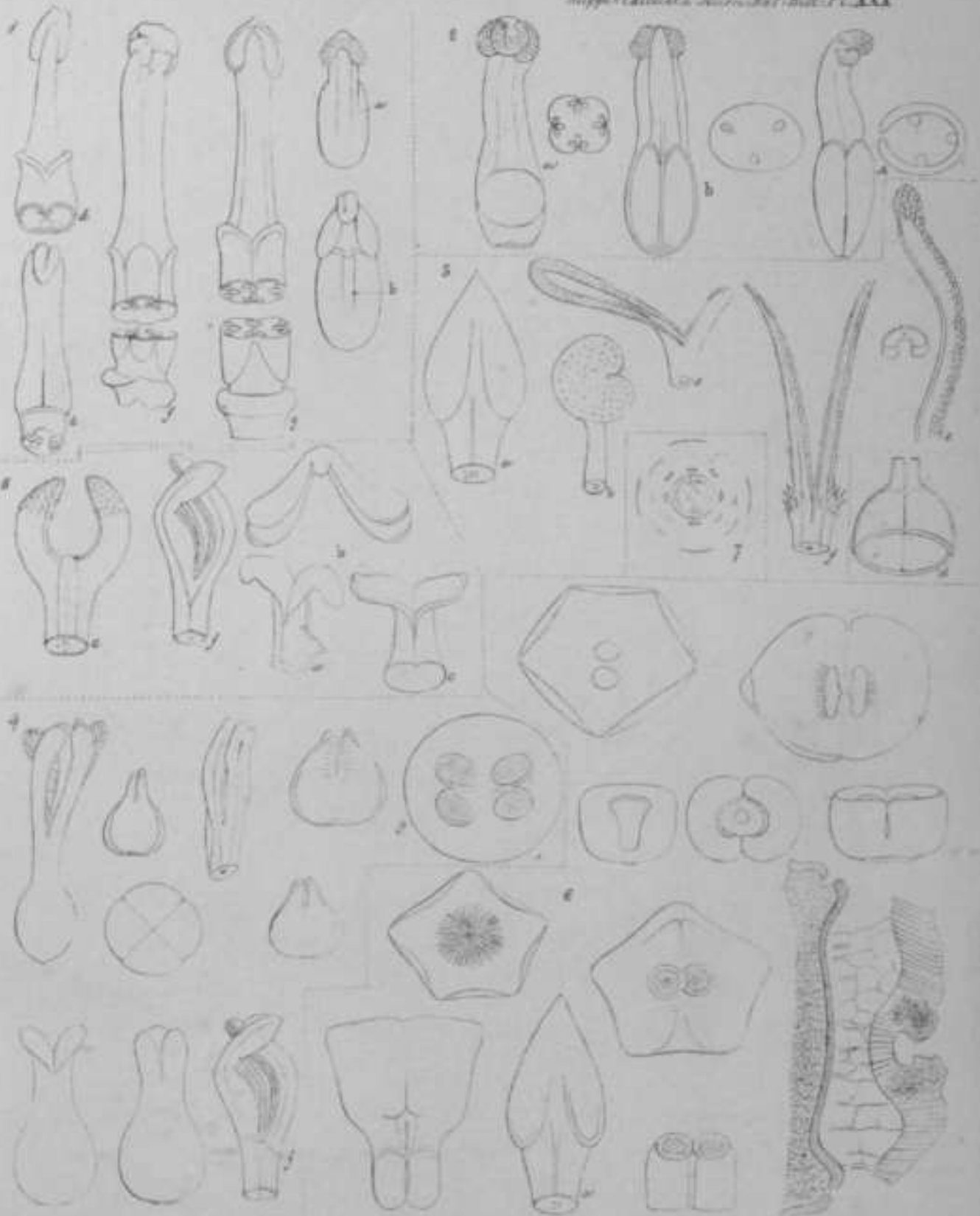

I II VII. *bruceifera*. v Bilobed styles. mS. linear stigmatic surfaces
 IV *cordia*. VI *clerodendrum*

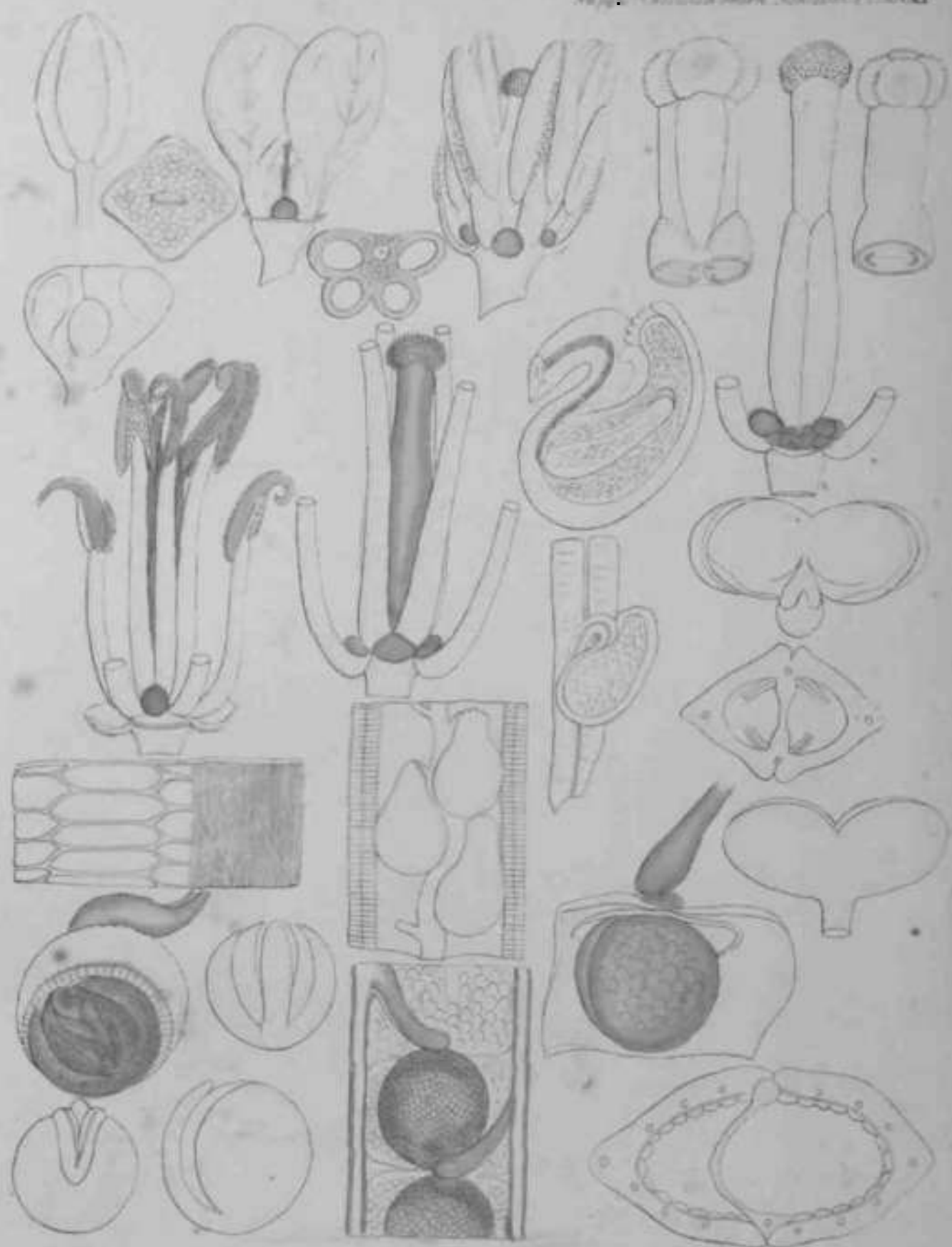

W. Smith del.

Crucifera

Engraved from *Ann. Bot. Soc. Lond.* 1844

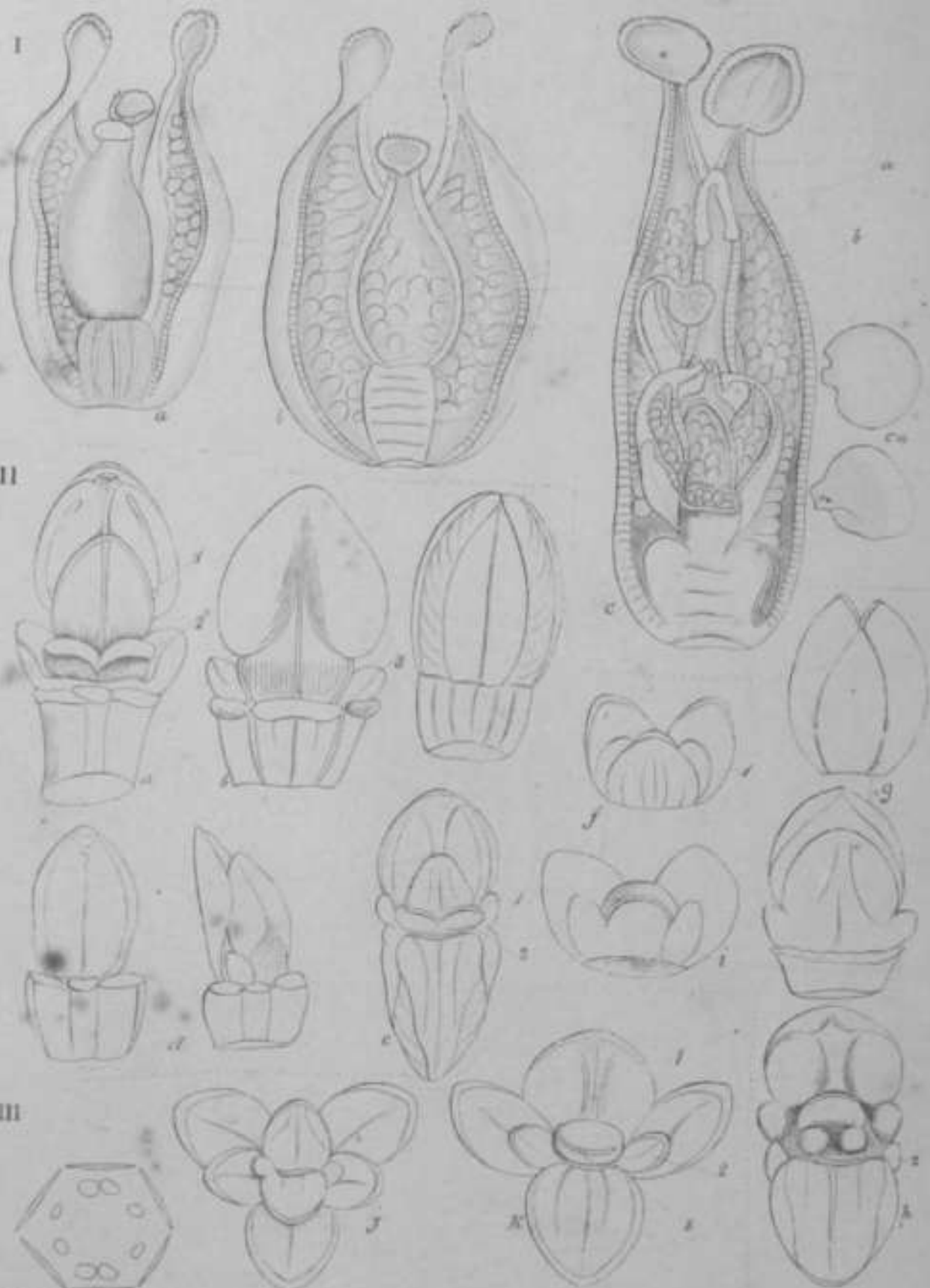

Swertia II, III *Orchidaceae*



Stigmata

W. Smith del.

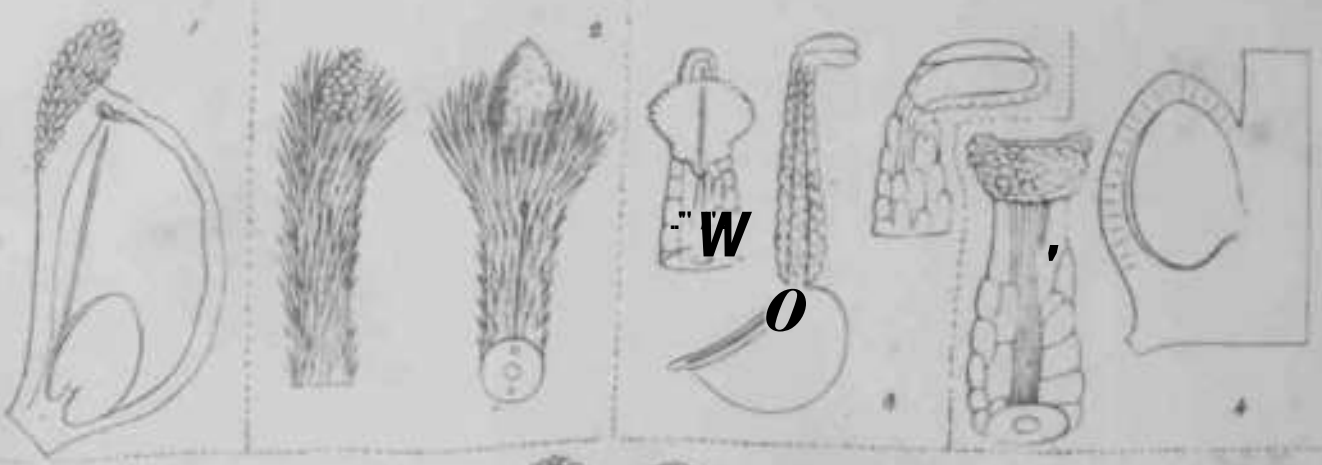

W
O

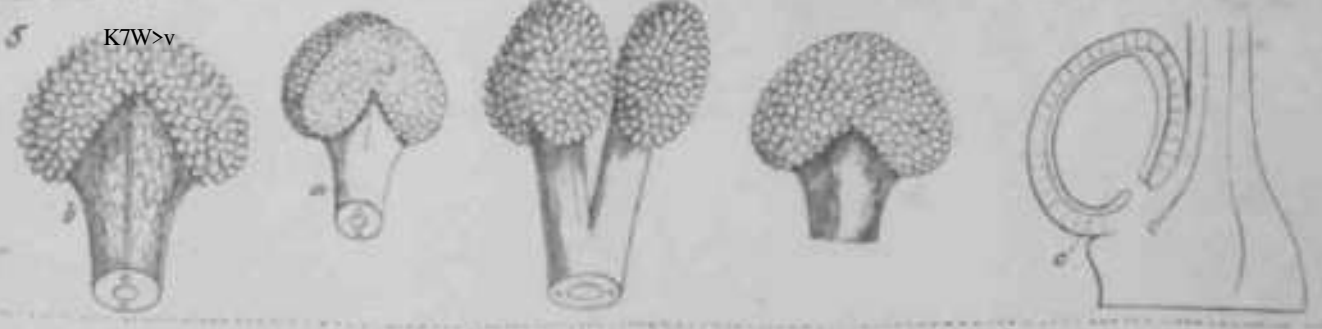

K7W>y

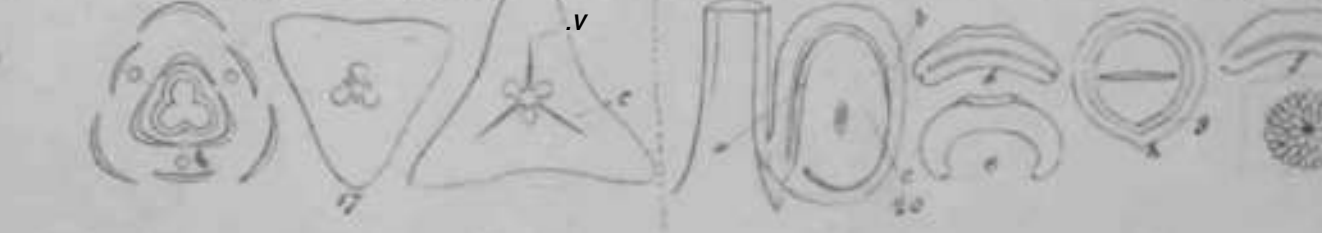
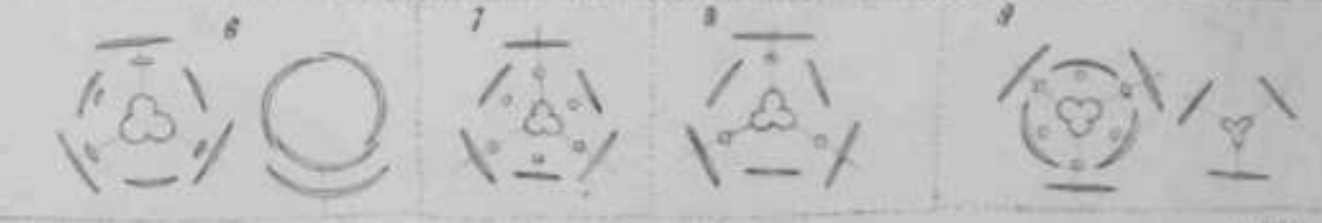

W. & A. del.

Stigmata a Tt and other parts of the Flower.



W. Smith del.

Metamorphosis into Leaves of the *Trichopoda* *Sonicera*

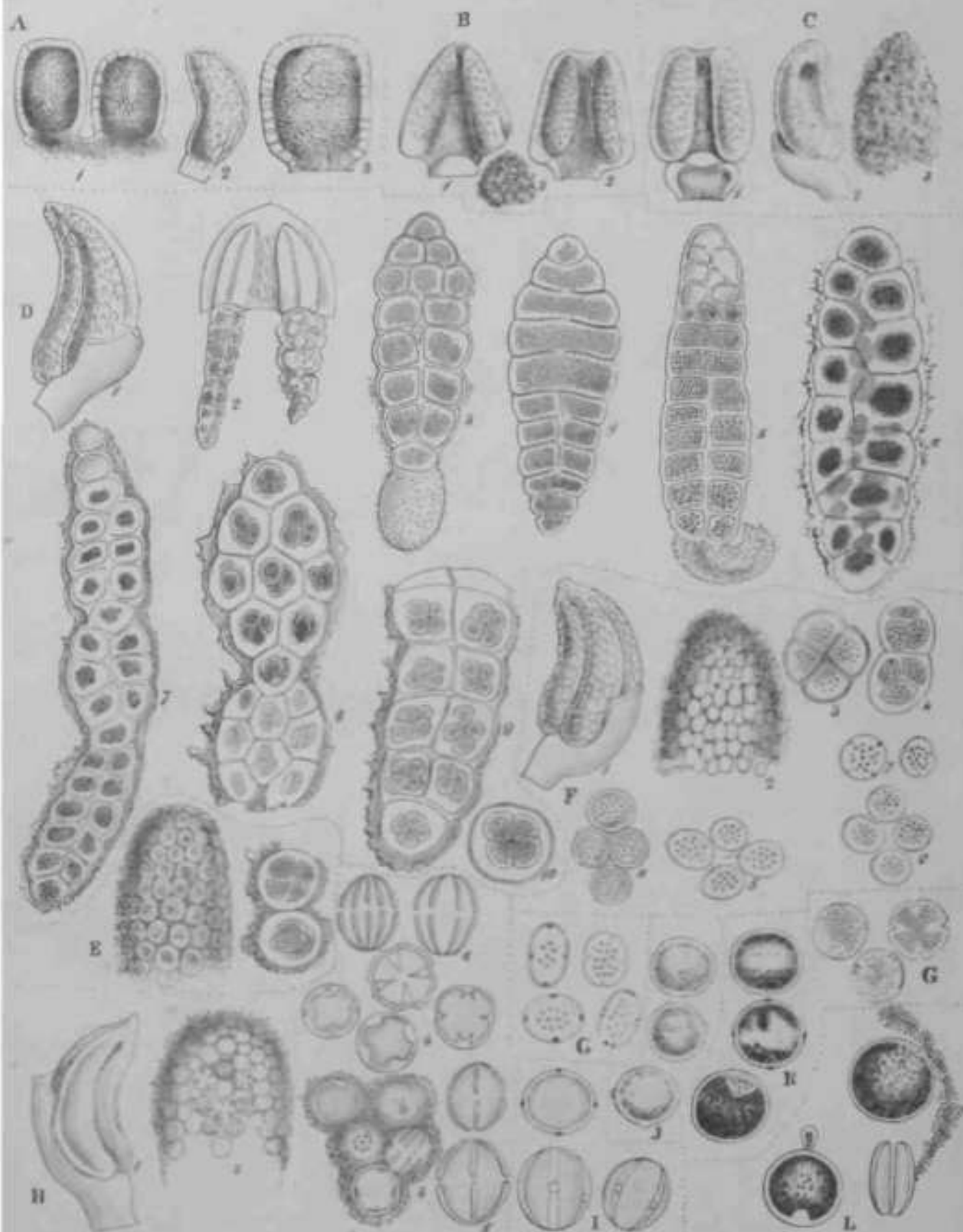

Development of the Pollen of Melia.



III Poinciana III <f*&€£.nv>" jr/ts/h///

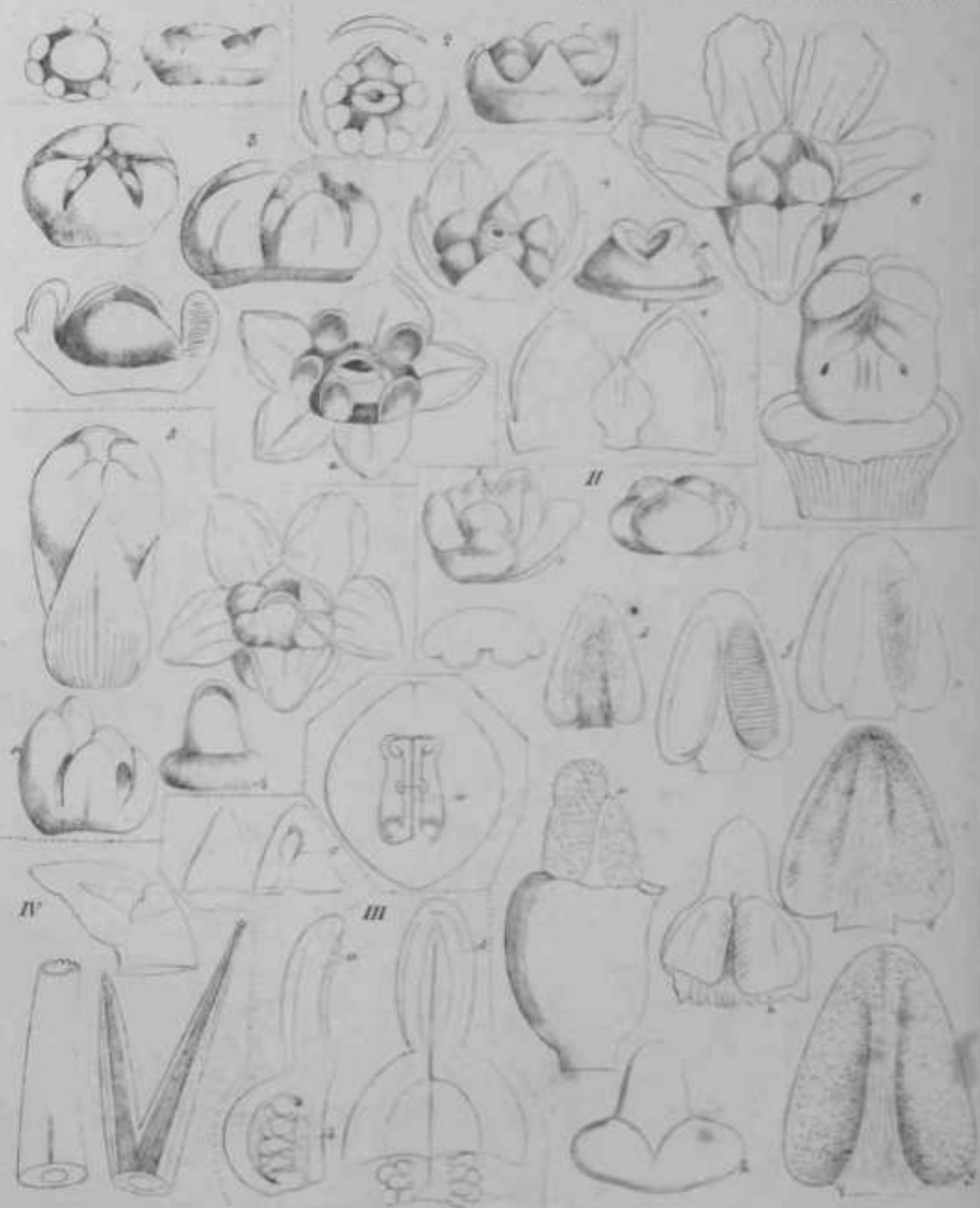

W. D. S. G.

Calceanthes II *Calotropis* III *Lindenbergia*

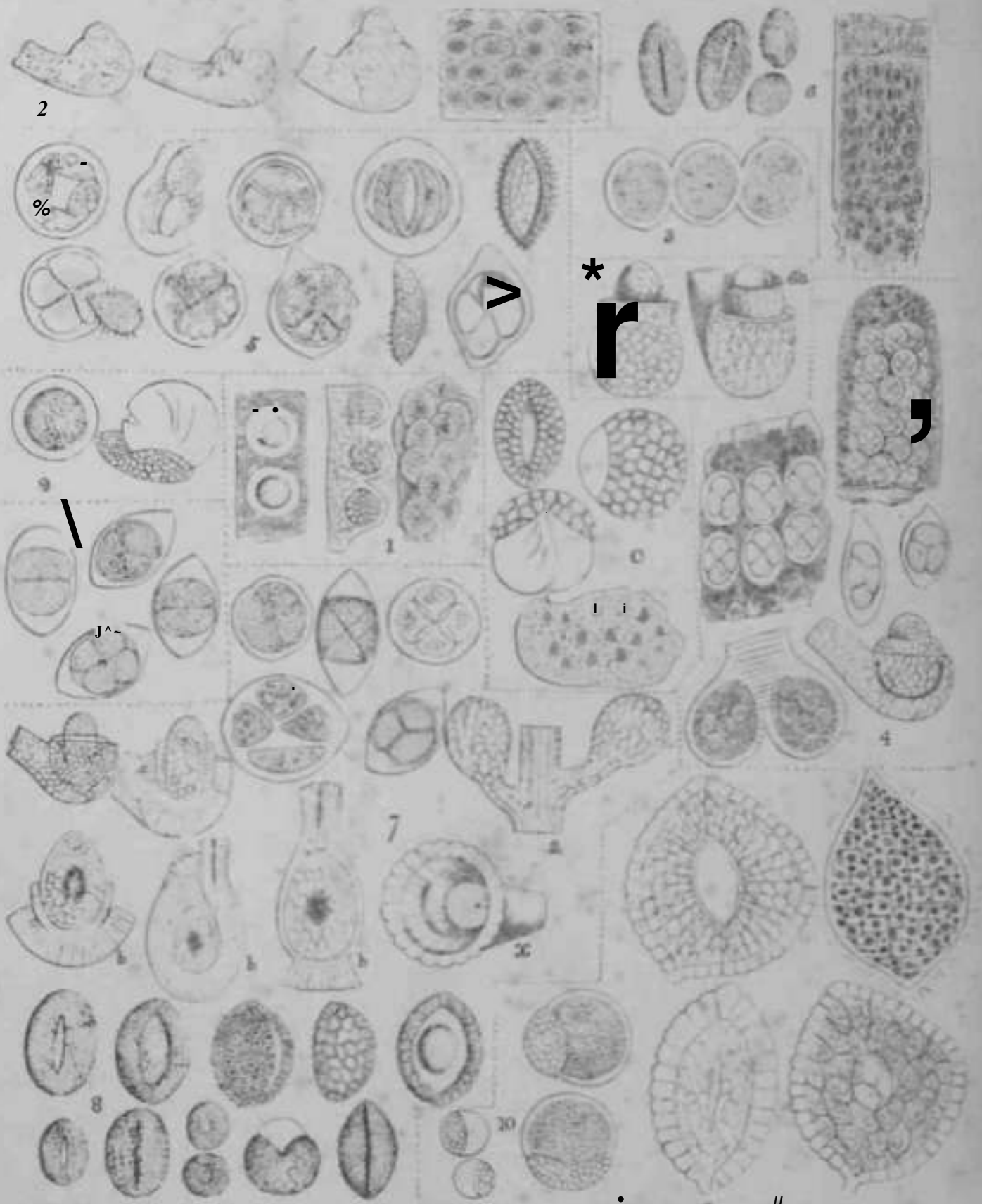

2390
Ctt

Development of the Pollen in *Tarbutia menziesii*.



W. Gooden

Orchidea Goodyeri

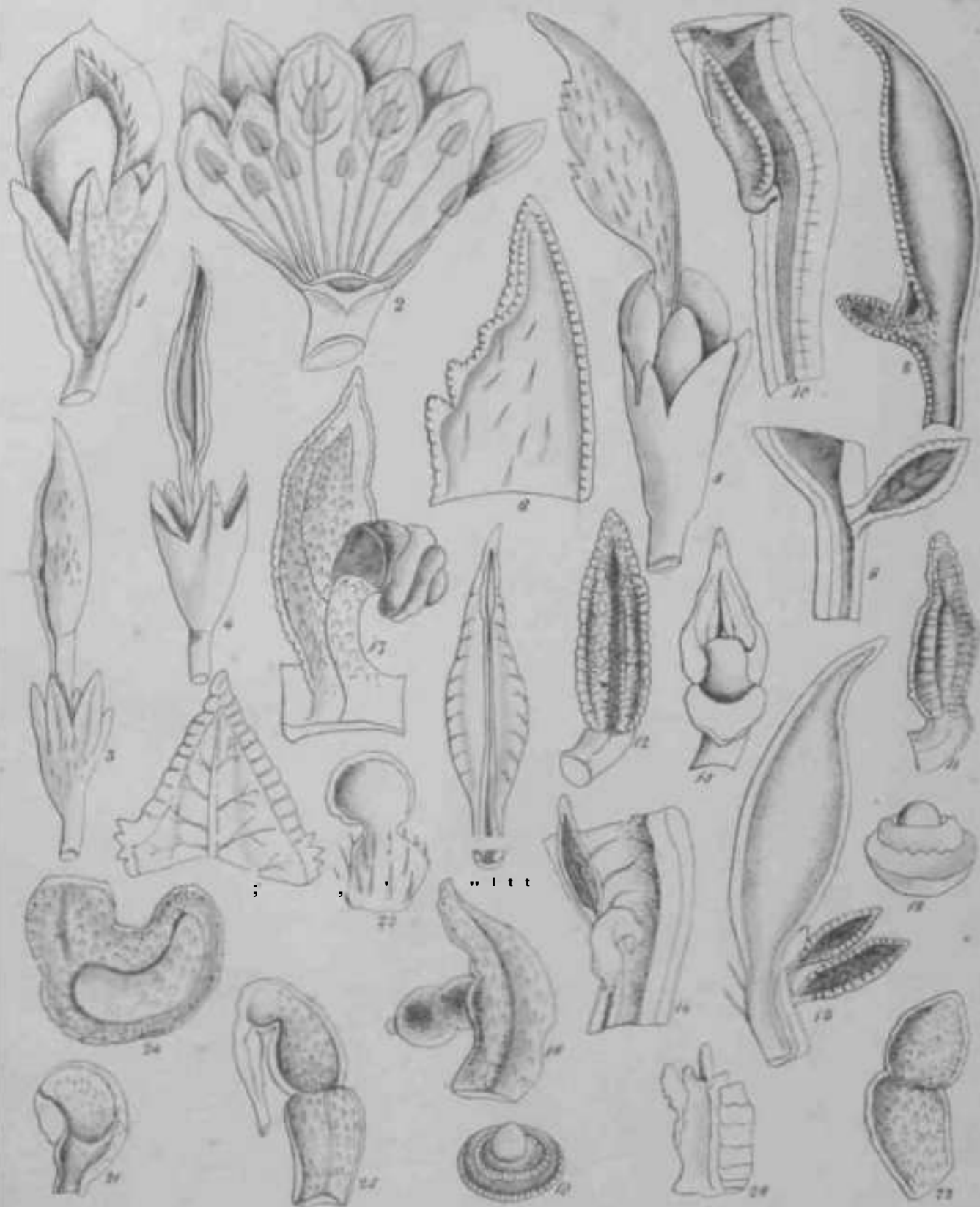

Melilotus

W. H. H. H. H.

I

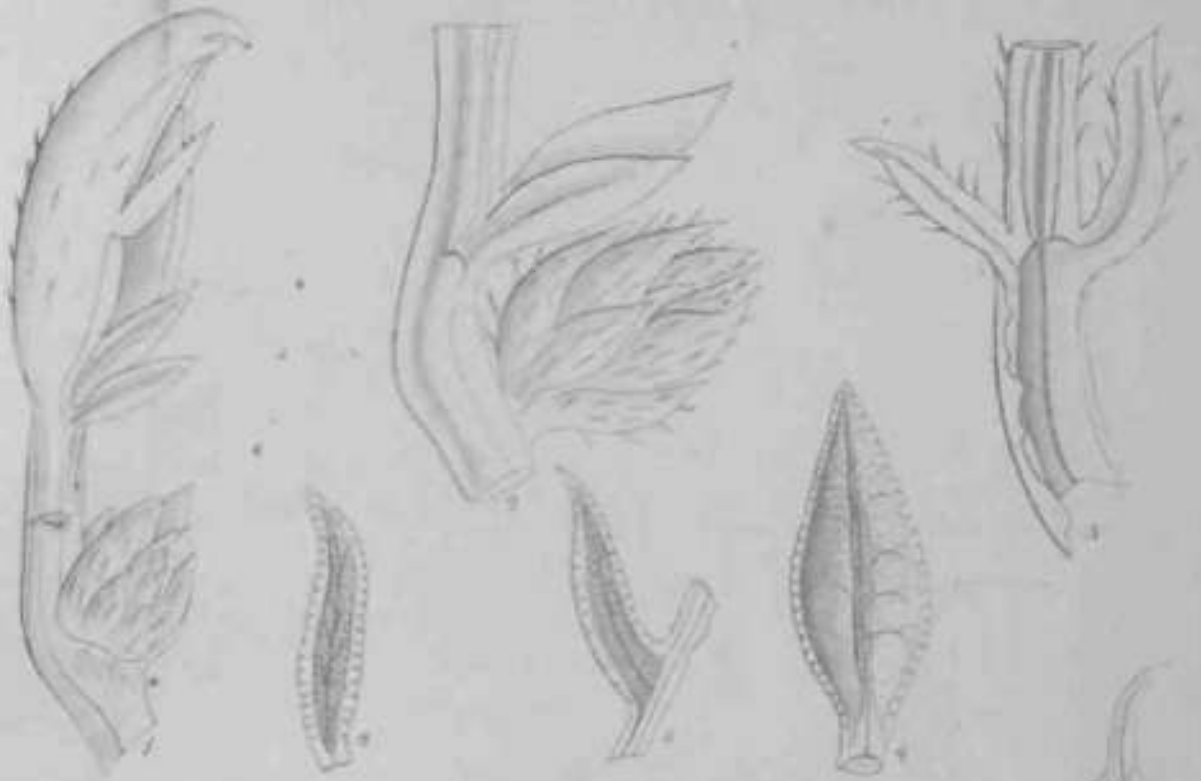

II

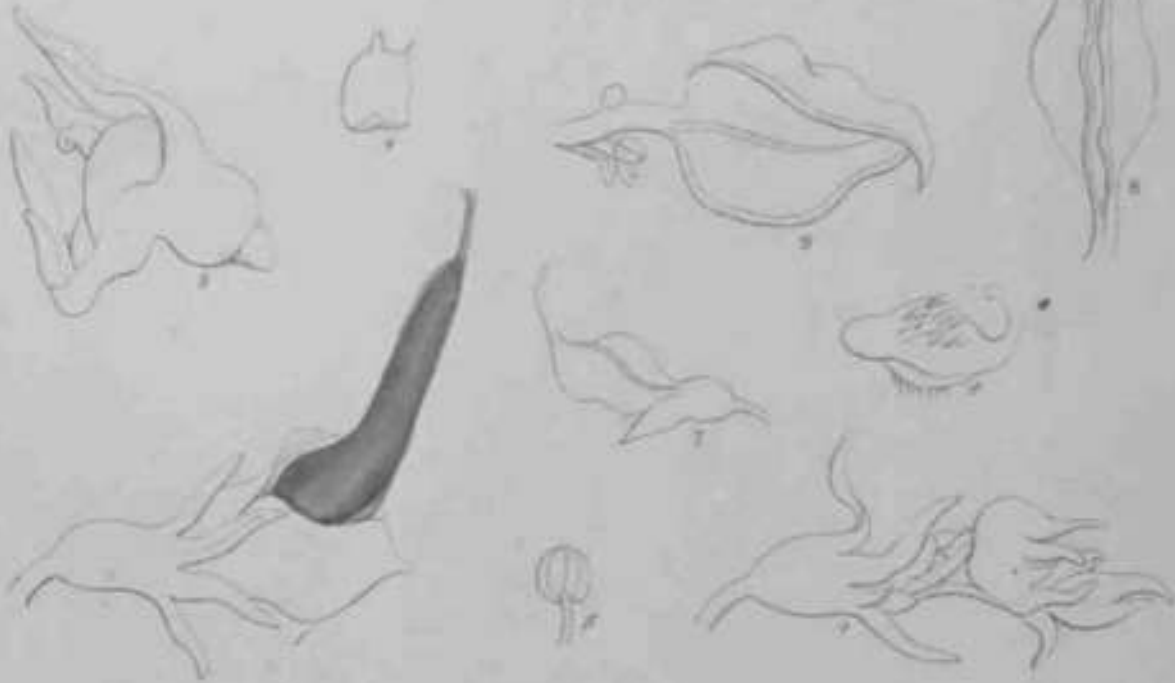

Adit

1, Medilotus n. Mens/h\j/ 'y of li / affia //a lis.



I

II

1. *Hydrocotyle* II. *Martea begoniifolia* III. *Impatiens stripetala*

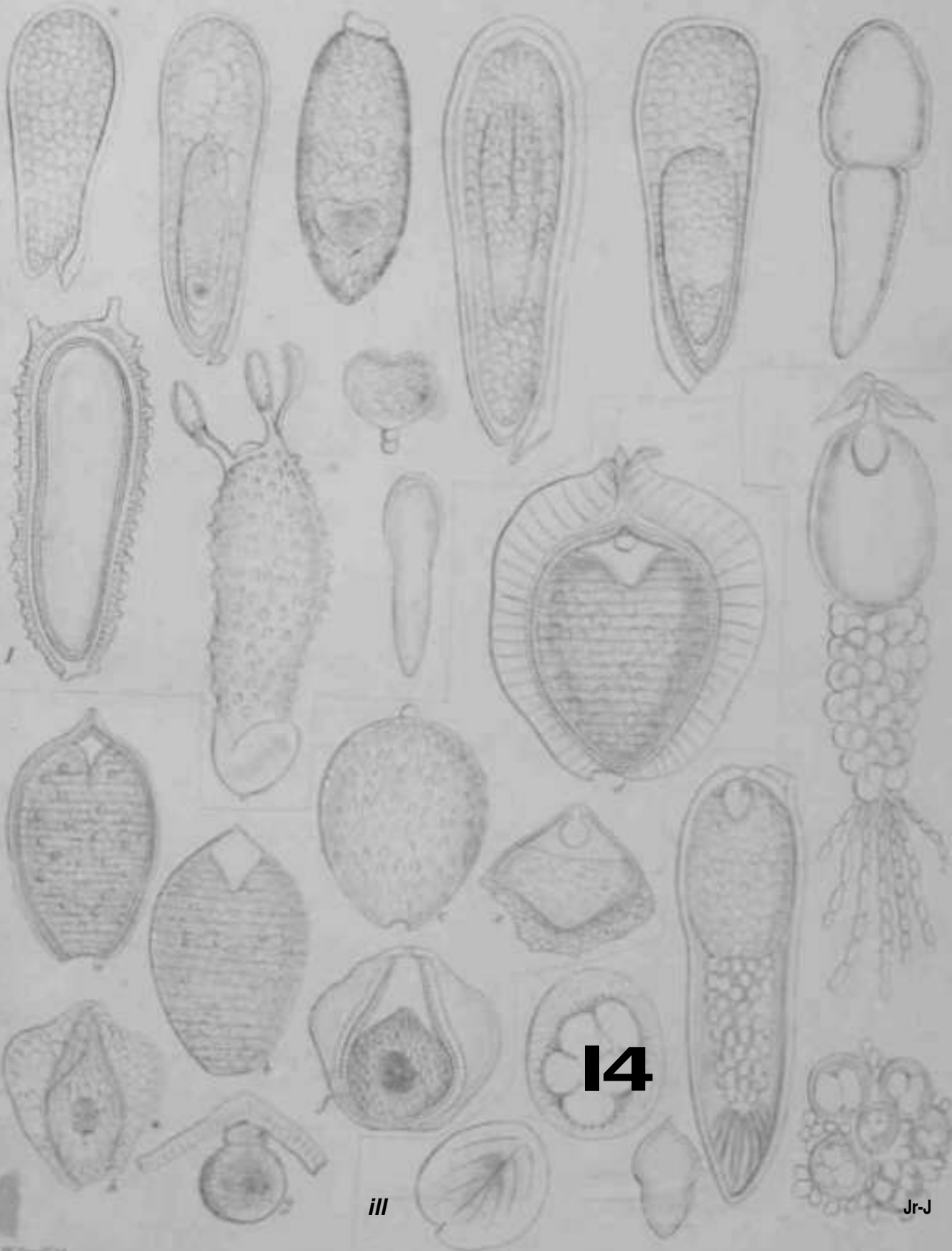

14

ill

Jr-J

1. Adenostemma, u. Piperis, ... Thymelia.

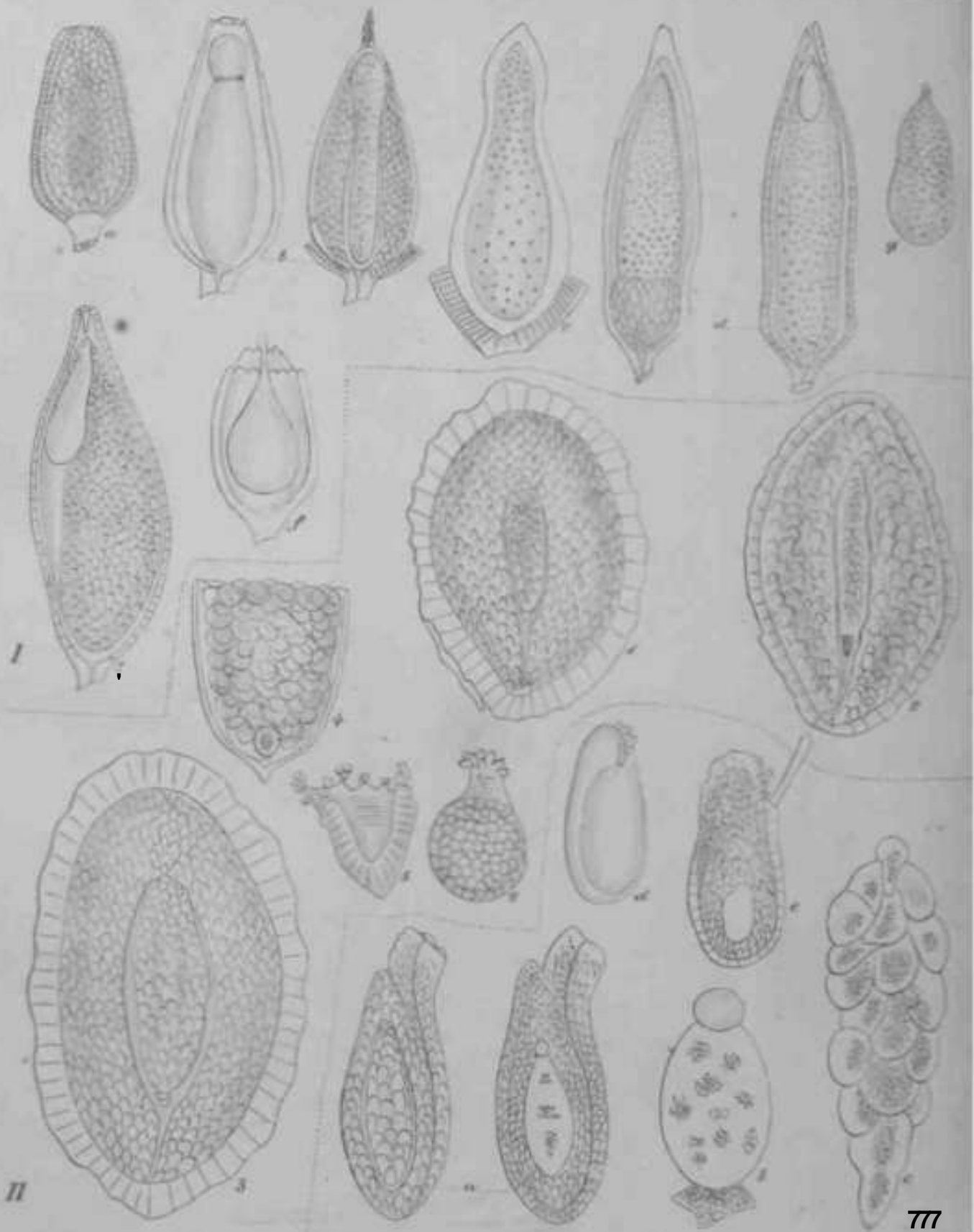

II

III

Polygoni. sp. II. Cyra. III. Sambucus.



I *Xanthium indicum* II *Siegesteckia orientalis* III *Spilanthes*

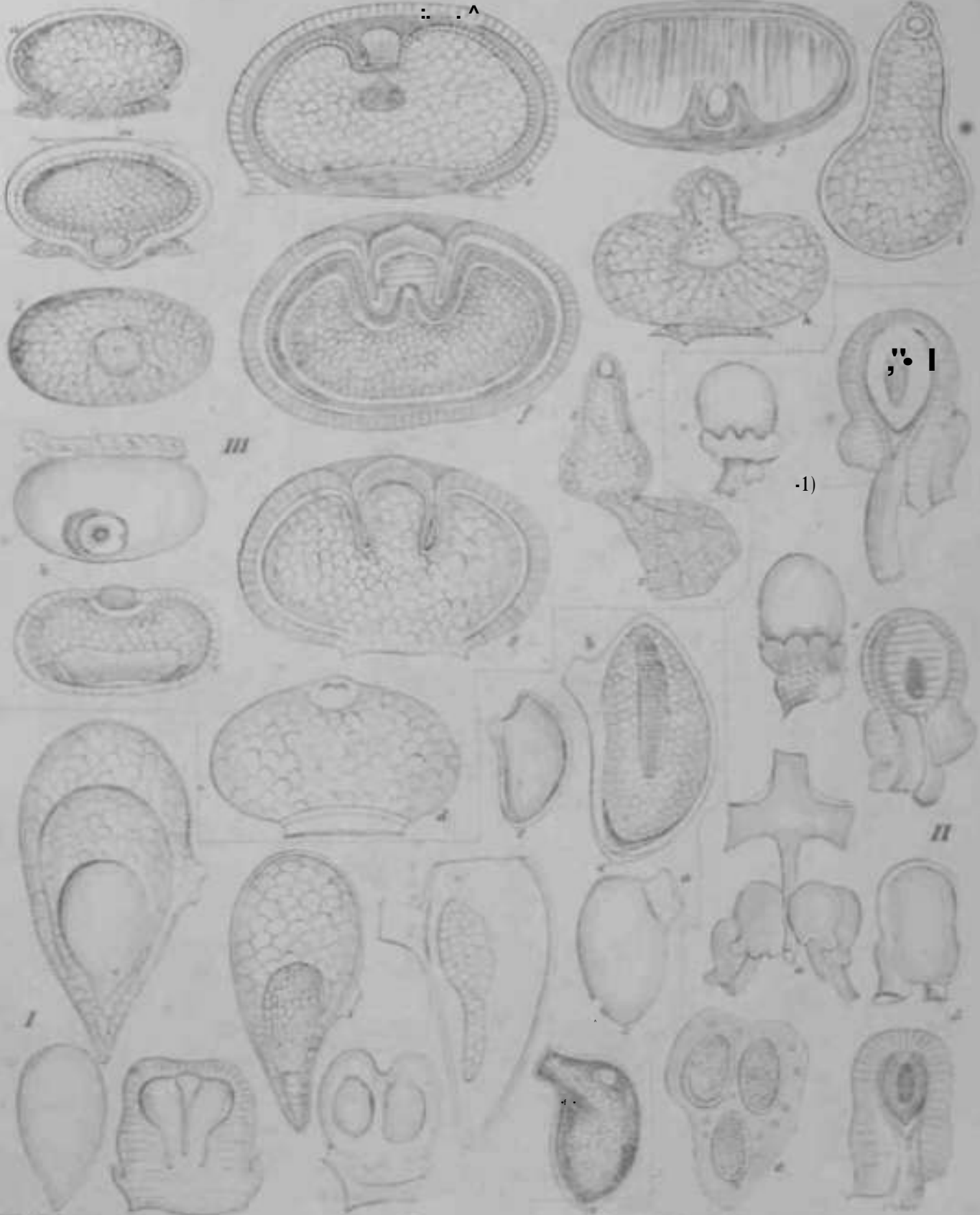

III Grte mfJj/na wm&. ty i ||||| nvw. ta

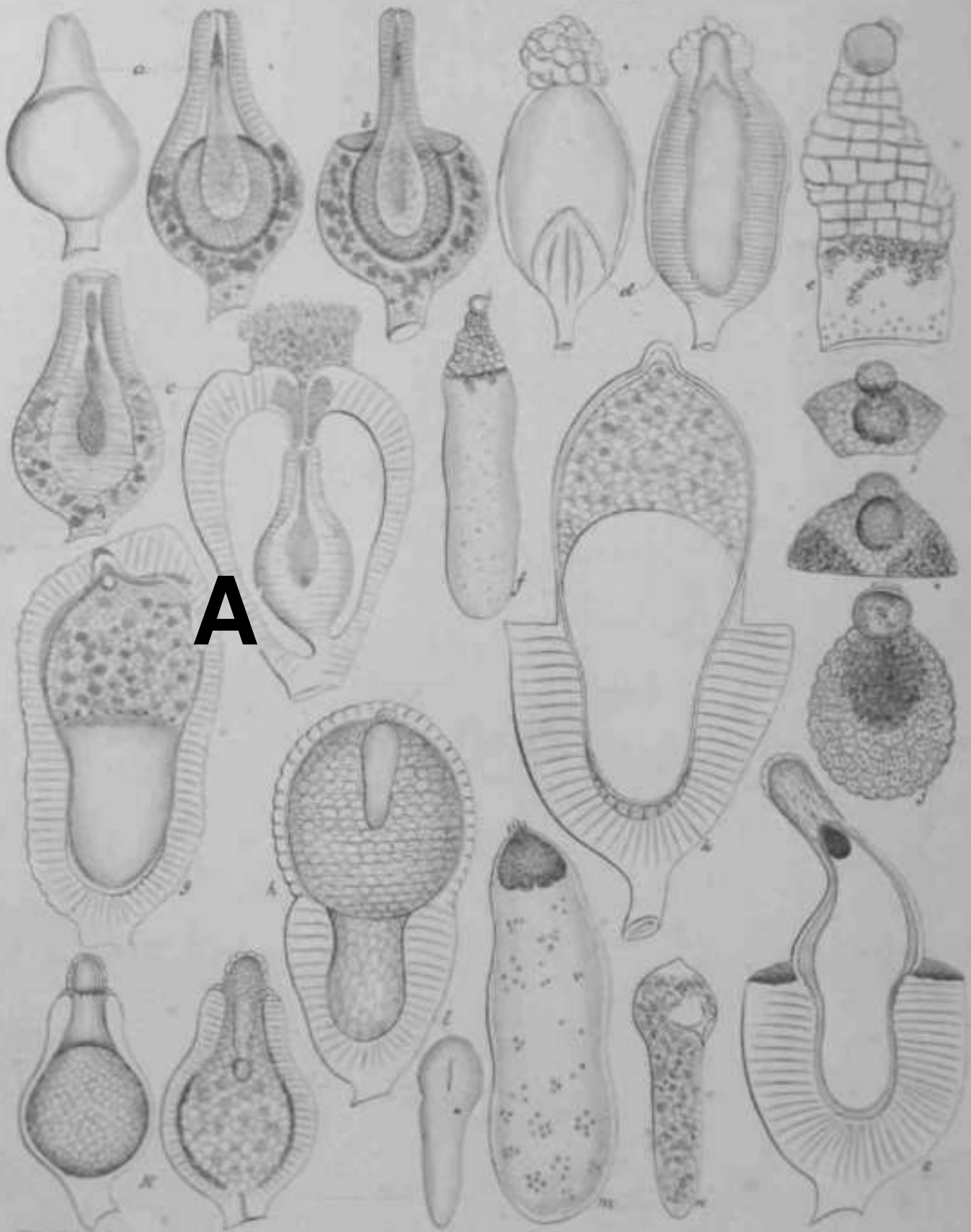

Asium orixense.

W. Hancock del.

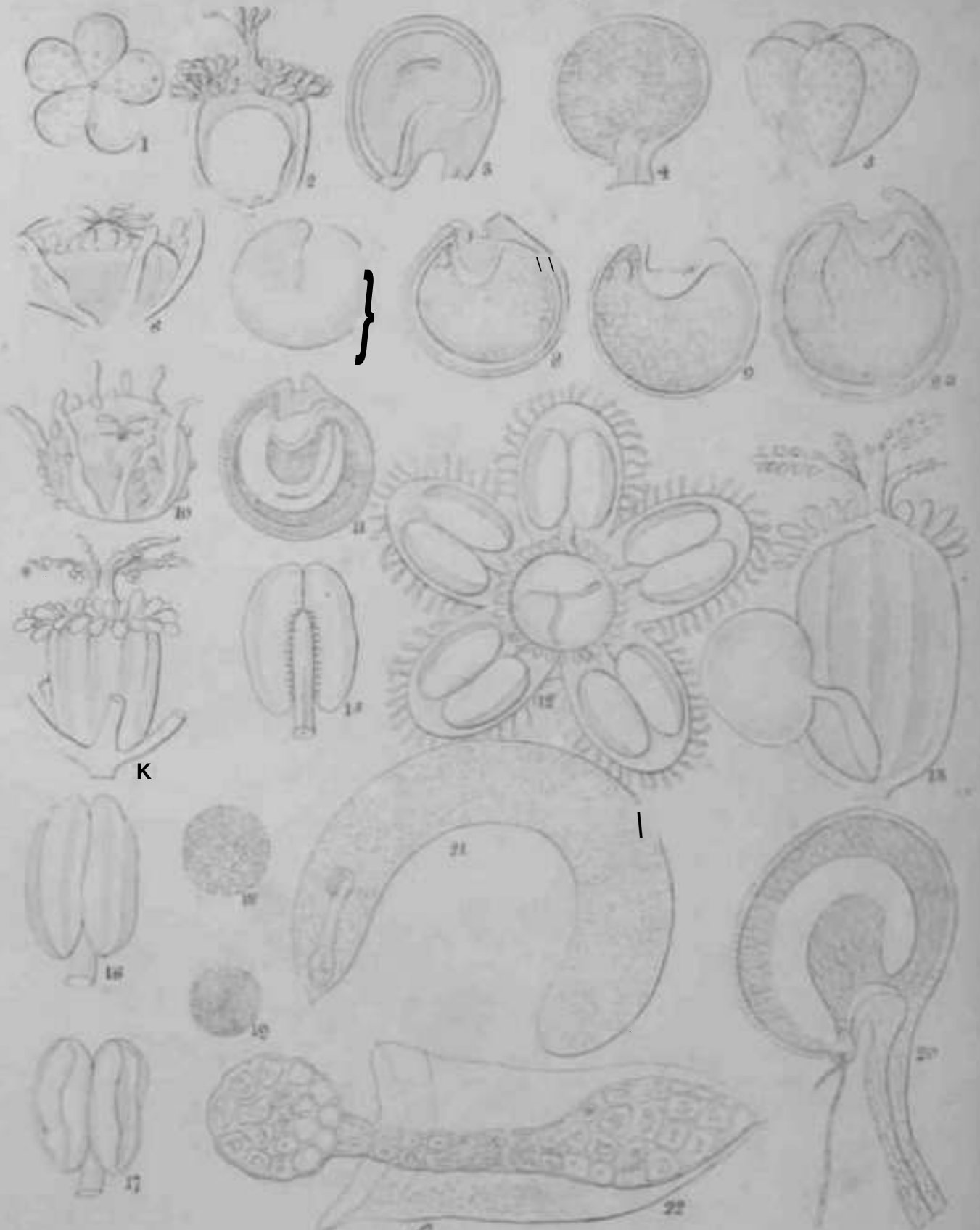

K

1847-48

ftniropodium

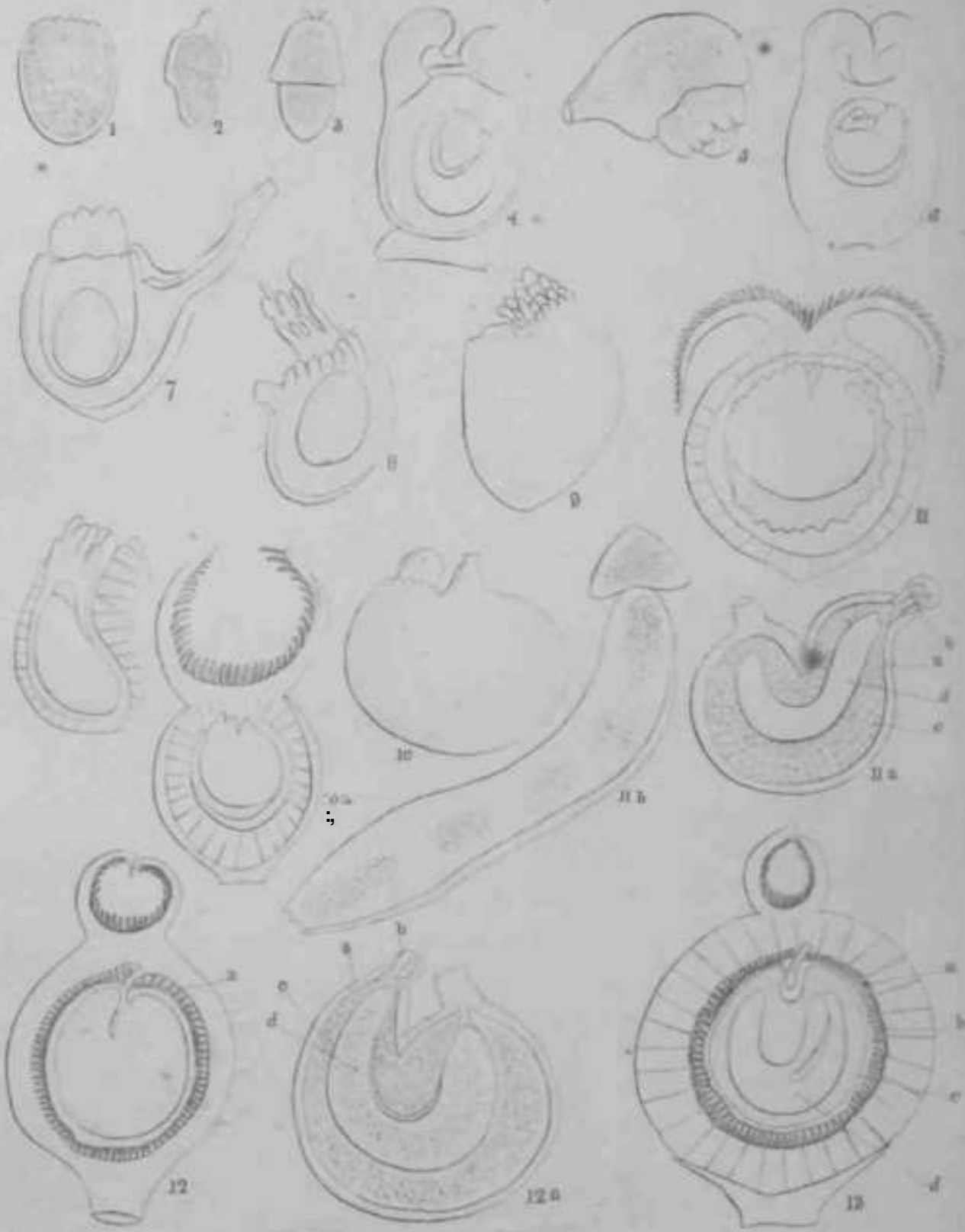

W. G. B. 1884. 1884.

Ovula of beetle.

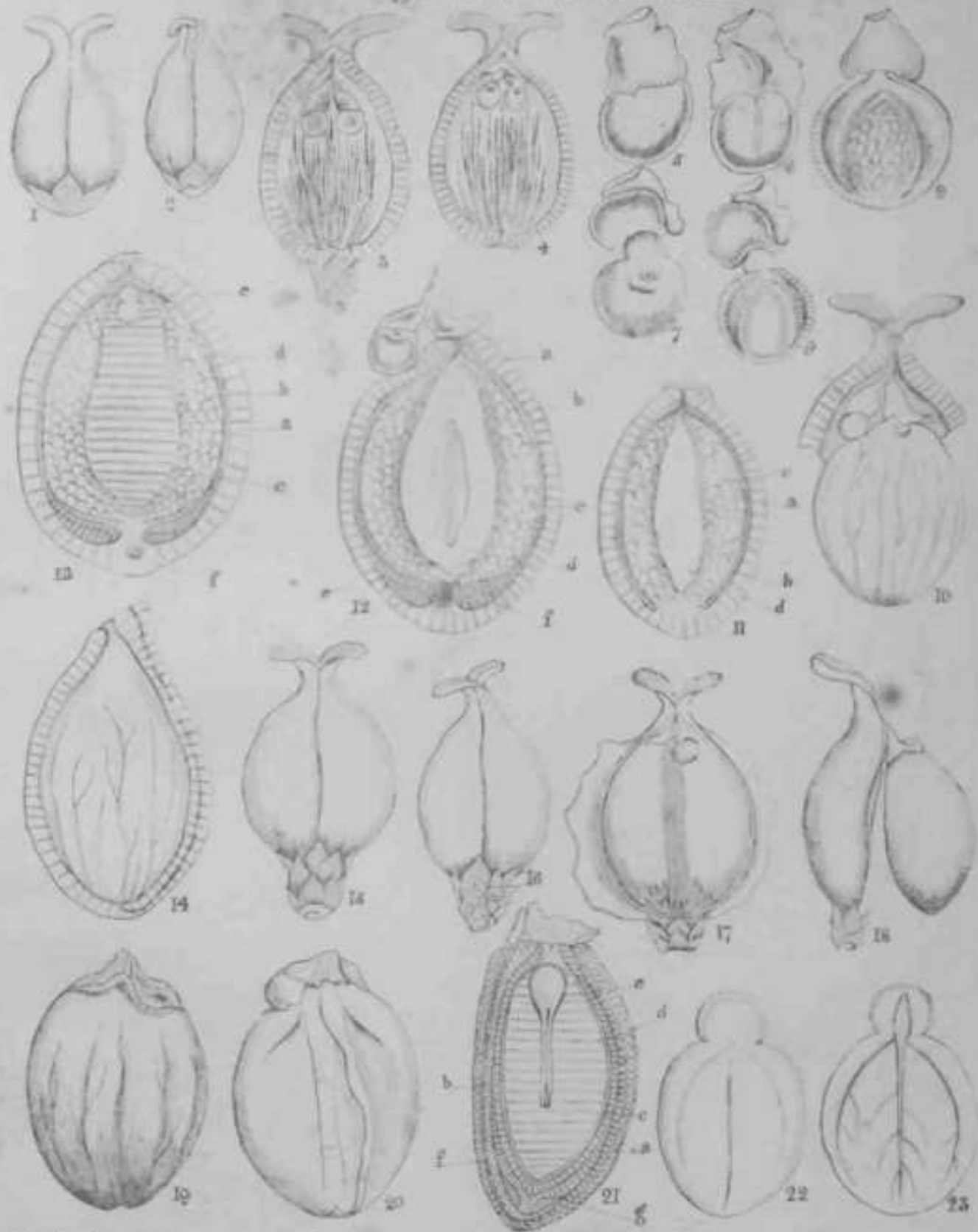

W. H. Edwards del. Jan. 1844

Ovula of Tropicaceae.

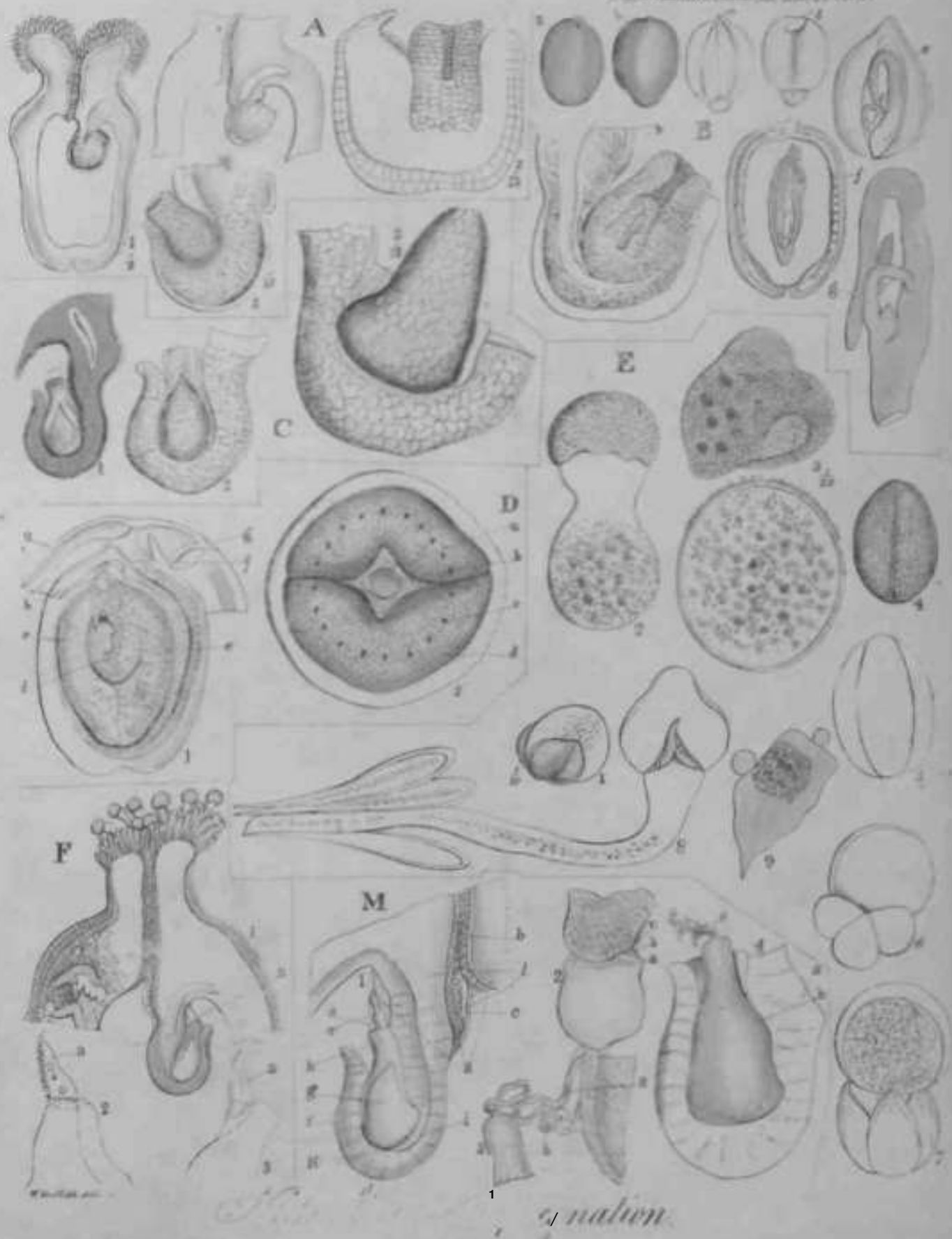

galien.



A. *Atabotrys edentatissima* B. *Thurnacium* C. *Allanicoea*
D. *Hydrochous* v. *Barclaya*

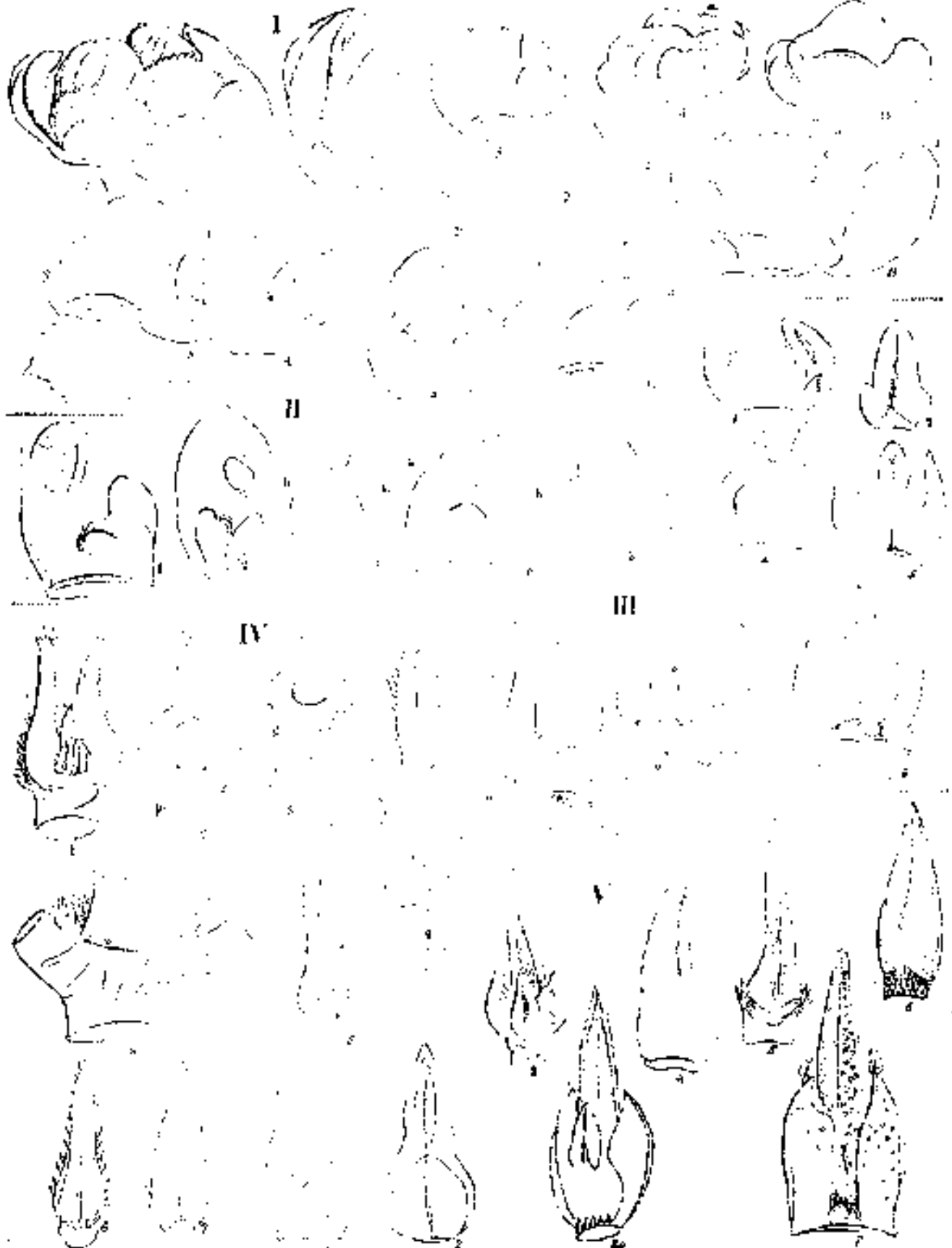

I *Bauhinia diphylla* II *Kormenaea Courtonii* III *Passiflora incarnata* alba:
IV *Apocynum cristatum* V *Michelia champaca*.

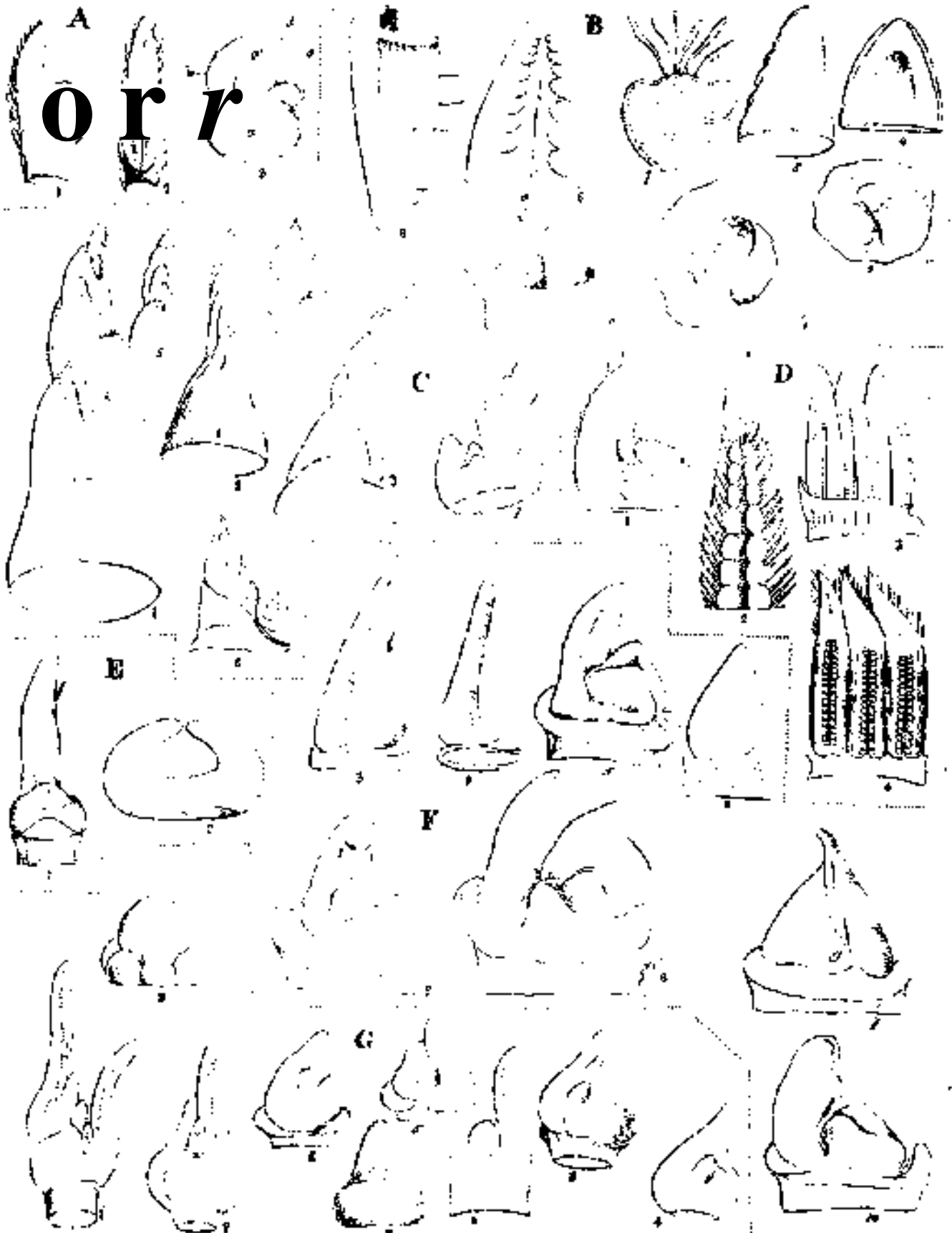

orr

A. *Bauhinia*. B. *Bursera serrata*. C. *Aralia*. D. *Poncianaxia*.
 E. *Bruguiera gymnorhiza*. F. *Delastrea*. G. *Smilax*.

B2390

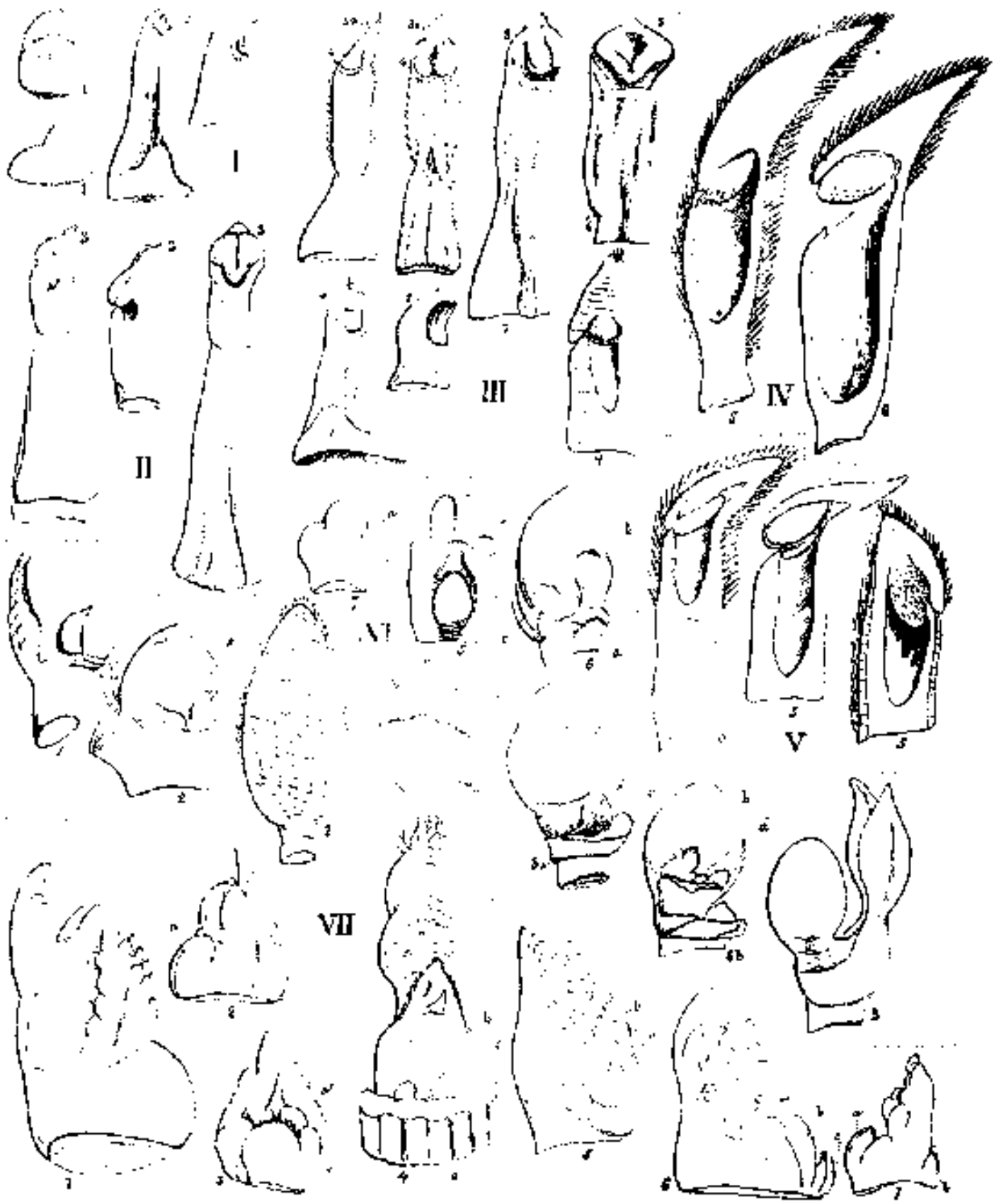

I.a.m.jv.v. *Leptanthus distillatoria*, VI. *St. menaea verrucosa*,
 VII. *Tandina do?nf>fica*.

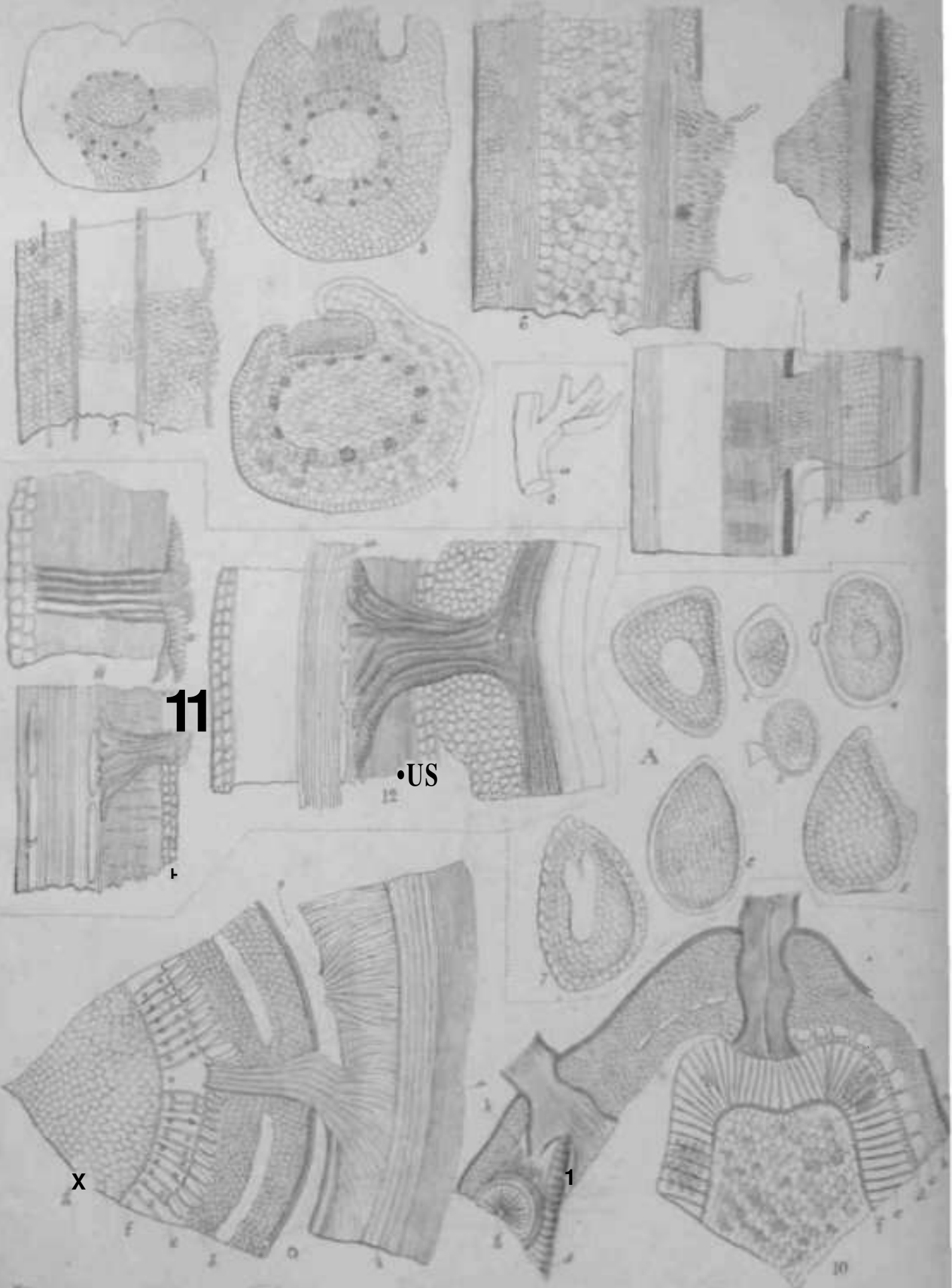

11

•US

X

1

Parasitism. (A. Probium Spermaceae Sp.)

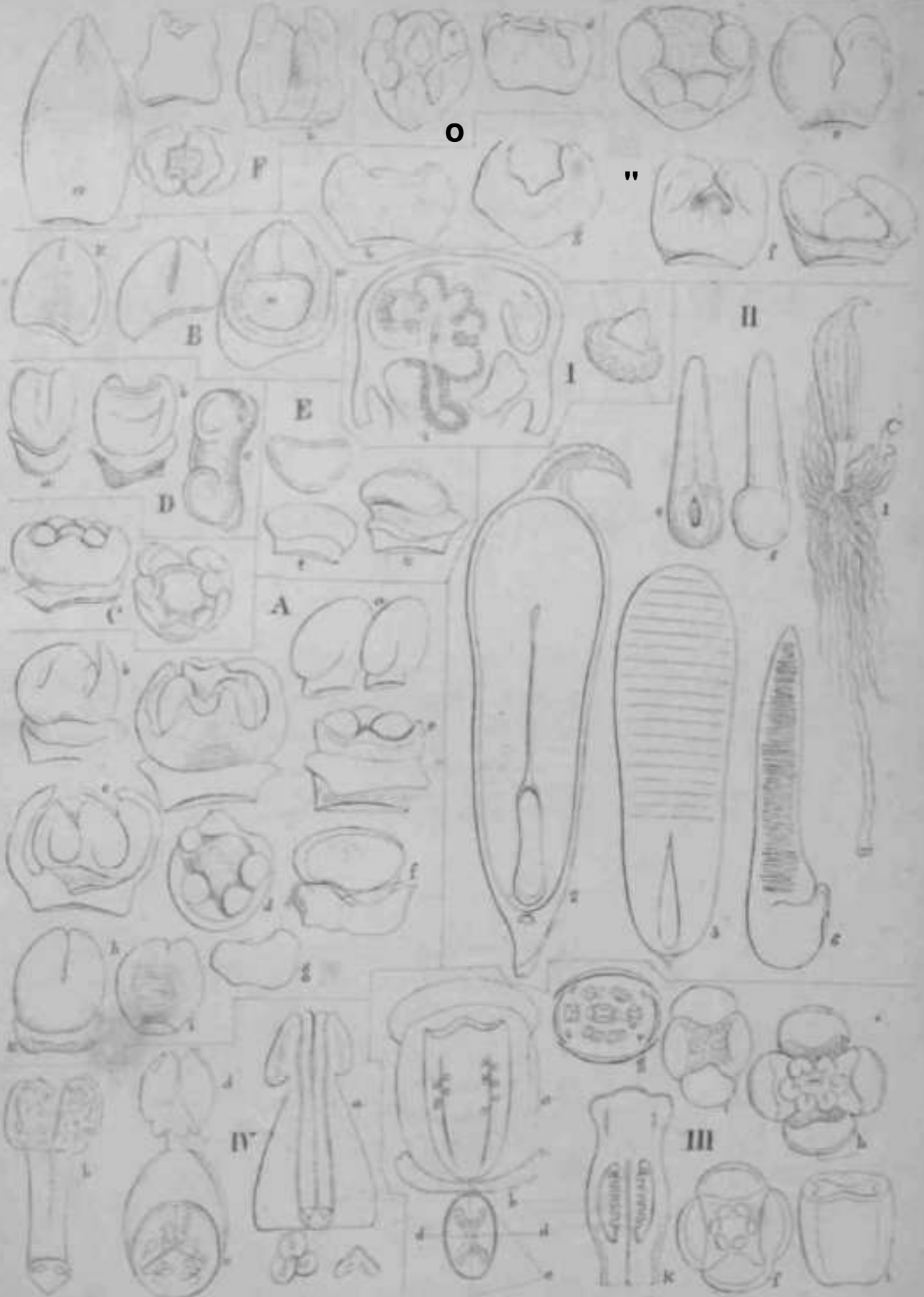

POSTHUMOUS PAPERS

BEQUEATHED TO

THE HONORABLE THE EAST INDIA COMPANY,

AND

PRINTED BY ORDER OF THE GOVERNMENT OF BENGAL.

ICONES PLANTARUM ASIATICARUM.

Part Hi.

OF THE HIGHER

CRYPTOGAMOUS PLANTS.

BY THE LATE

WILLIAM GRIFFITH, ESQ. F.L.S.,

MEMBER OF THE IMPERIAL ACADEMY NATURAE CATHOSORUM AT BONN : CORRESPONDING MEMBER OF THE ROYAL BOTANICAL SOCIETY OF Ratisbox, OF THE ROYAL ACADEMIES OF SCIENCE AT TURIN, AND CHRISTIANA : HORTICULTURAL AND ENTOMOLOGICAL SOCIETIES, AND SOCIETY OF ARTS, LONDON : MEMBER AND FOR SOMETIME VICE-PRESIDENT OF THE AGRI-HORTICULTURAL SOCIETY OF INDIA.

Assistant Surgeon on the Madras Establishment: and a short time Officiating Superintendent of the Honorable Company's Botanic Garden, Calcutta, and subsequently Civil Assistant Surgeon, Malacca.

ARRANGED

BY JOHN McCLELLAND, F.L.S.,

Surgeon, Bengal Service.

Calcutta.

PRINTED BY C. A. SERRAO.

1849.

ICONES PLANTARUM ASIATICARUM.

List of Plates,

PART II.

HIGHER CRYPTOGAMOUS PLANTS.

	PLATE	NUMBER	PAGE
Adiantum,	138	..	601
,»	133	..	610
Allantodiae sp.	57, 130	..	623
Allosurus crispus,	138	..	598
Alsopbilae Bp.	130	..	624
Anhymenium polycarpon Griff., ..	97	..	471
Anhymenium polysetum Griff., ..	97	..	472
AnthoceroB major,	75C.	..	350
Anthoceroa crispata Griff., ..	75D.	..	349
Anthoceros sp.	75E.	..	351
Antrocephalus polycarpon Griff., ..	65	..	337
Antrocephalus megacarpon Griff., ..	65	..	338
Antrophyum sp.,	135	..	607
Askepos brevipes Griff.,	75B.	..	340
Asplenii sp.,	132	..	619
Asplenium,	133	..	620
Azolla pinnata,	119 to 123	..	508
Barbula arenaria Griff.,	103	..	409
Barbula lougifolia Griff.,	79	..	410
Barbula arcuata Griff.,	79	..	411
Bartramia subulosa Griff.,	101	..	438
Bartramia speciosa Griff.,	101	..	439
Botrychium sp.	135	..	606
Brachymenium cuspidatum Griff., ..	102	..	442
Brachymenium filiforme Griff., ..	102	..	443
Brachymenium contortum Griff., ..	100	..	440
Bryum crudum Huds.,	91	..	444
Bryum cespitium Linn.,	91	..	444
Bryum coriaceum Griff.,	91	..	445
Bryum Sollyanum Griff.,	91	..	446
Bryum longirostrum Griff.,	91	..	447
Ceterach,	74	..	609
Chara involucreta,	64	..	277
Chara sphagnoides	63	..	278
Cryptogramma,	113	..	368
Cryptogramma,	138	..	599

	PLATE	NOTULE PAGE
Lomaria,	138	599
Lysimoscepas Voigtii Griff.,	64	283
Marchantia assamica Griff.,	69 A, B.	327
Marchantia poly morphia,	69, A.	329
Marsilea,	114, 115	504 505
Meniscium triphyllum.,	135	613
Monosolenium tenerum Griff., ...	75., B.	341
Neckera curvata Griff.,	86	451
Neckera pulchella Griff.,	87	453
Neckera elegautula., ...	83	464
Neckera laata Griff.,	87	454
Neckera brevisrostris Griff.,	85	455
Neckera rostrata Griff.,	87	456
Neckera comes Griff.,	86	458
Neckera aurea Griff.,	87	459
Neckera fuscescens Hook.,	87	461
Neckera crispatula Hook.,	89	46 L
Neckera spectabilis,...	88	463
Neckera dentata Griff.,	88	463
Neckera Hookeriana Griff.,	84	464
Neckera crinita Griff.,	84	464
Neckera adiantum Griff.,	85	464
Neckera efructifer., ..	87	465
Neckera capillacea Griff.,	89	457
Octoskepos khasyanum Griff ..	69., D.	343
Ophioglosseae., ..	131	596
Orthodon subglaber Griff.,	76	399
Orthotrichum concavifolium Griff.,	76	400
Orthotrichum Moorcroftii Hook et Grev.	76	401
Orthotrichum assamicum Griff.,	77	402
Orthotrichum squarrosum Hook, et Grev.	77	403
Orthotrichum ? bryoides Griff., ..	77	404
Phallus fetidus Griff.,	63	274
Phascum,	108	364
Piagiochasma paradoxa Griff., ..	69, E.	330
Plagiochasma pedicellata Griff.,	68	331
Platicerium biforme,	136	606
Pleuopus pterogonoides Griff.,	89	470
Pleuopus fenestratus Griff.,	90	468
Pleuopus densus Griff.,	89, 90	467
Polytrichum alloidea Hedw.	92	389
^M °U <trichum angustatum<="" td=""> <td>93</td> <td>386</td> </trichum>	93	386
Polytrichum falcifolium Griff., ..	93	387
Polytrichum proliferuni Griff., ..	93	388
Psilotum triquetrum,..	118, A.	487, 490
Pteris aurea.	138	598
Pterogonium squarrosum Griff.,...	98	448
Pterogonium flavescens Hoik.,	98	449
Pterogonium neckeroides Griff.,	39	450
Rebouillia graminosa Griff.,	67	336
Riccia sp.,	75, F.	346
Salvinia verticillata.,	123 to 128	517
Schlotheimia sulcata Hook.,	78	405
Sphagnum obtusifolium.,	76	386

	PLATE	NOTUL-E	PAGE
Stegania lanceolata.,	133	--	599
Stenochlamya Edgeworthii Griff.	138	--	610
Strutheopteris,	138	--	599
Synhy me nium aureonitena Griff.,	69, D.	--	344
Systaais, ..	75A-	--	316
Targioniae ep.,	69, E.	--	338
Targionia hypophylla Griff.,	69, F.	--	339
Trematodon longicaulis Griff., ..	111	--	358
Trematodon subulosua Griff., ..	82	--	413
YittarifE sp.	135	--	617
Weissia Templetonii Hook,	73	--	406
Weissia bartramioides Griff.,	78	--	407
Weissia Maclellandii Griff.,	78	--	408
Woodwardia	831	--	600

ERRATA.

- Plate LXIX. E. For Tarigonia, read; / *Plagiochasma paradoxa* Griff.j // *Targionia*.
 ,, LXXXVI. For Orthodon concavifolium, and O. Moorcroftii read, *Orthotrichum concavifolium*, aud, *O. Moorcroftii*.
 ,, LXXX. For Didymodon perichotiale, read *Didymodon perichatiale*.
 ,, LXXXVII. For Neckera lota, read, *Neckera teta*.
 ,, XCI. For Bryum solianum ; read, *Bryum Sollyanum*.
 ,, XCII. For Diastoma recurva; read, *Gymnostomum recurvum*. Griff.
 ,, XCIII. For Polytrichum folcifolium ; read, *Polytrichum falsifolium*.
 ,, XCV. For Diastoma denticulata ; read, *Gymnostomum denticulatum*.
 ,, CXXX. For III. Alsophilla, IV. Allantodia; read, *parts marked c, Asophila; and parts marked a, AUantodim*.
 ,, CXXXV. For Meniscum read *Meniscium*.
 ,, CXXXVI. For Dicksonia GrifStbiana, read *Dixonia assamica* Griff.
 ,, CXXXVII. For Macrostromaj read, *Kaulfussia assamica* Griff.

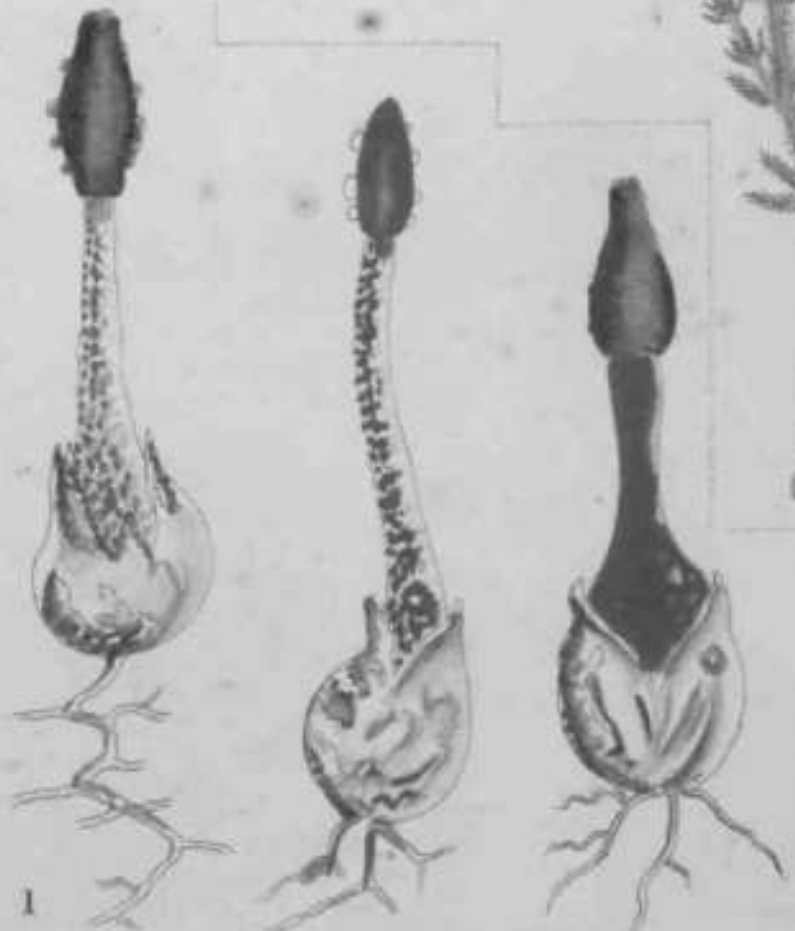
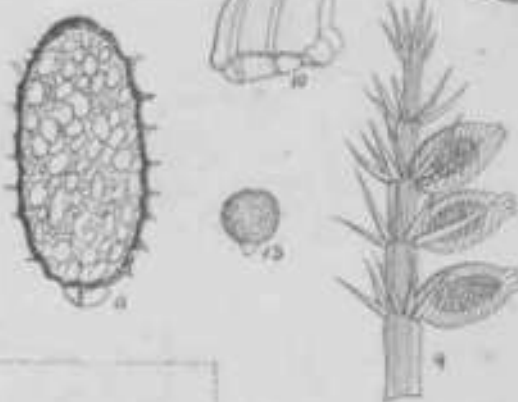
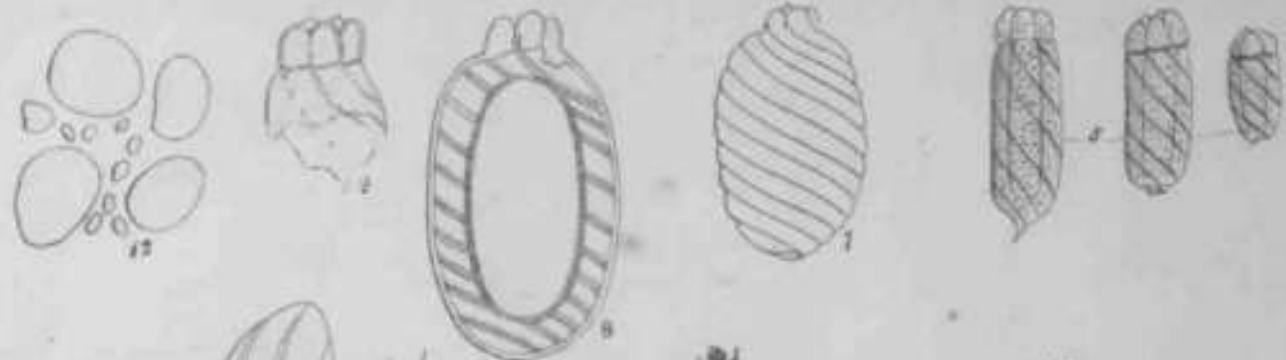

H. Schott 1846. 1847.

I Phallus foetidus L. - II Chara sphaerocephala

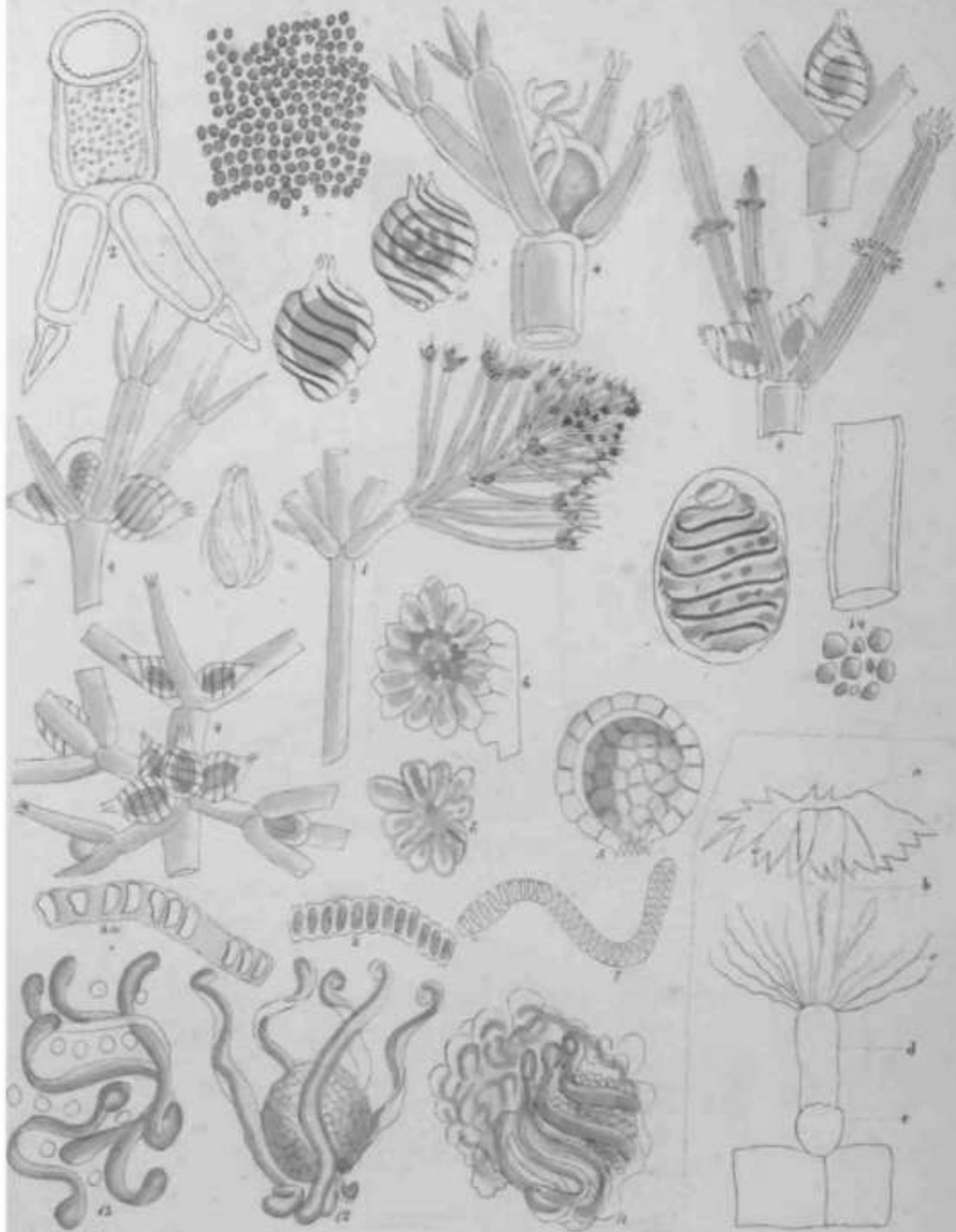

Lysimosyris

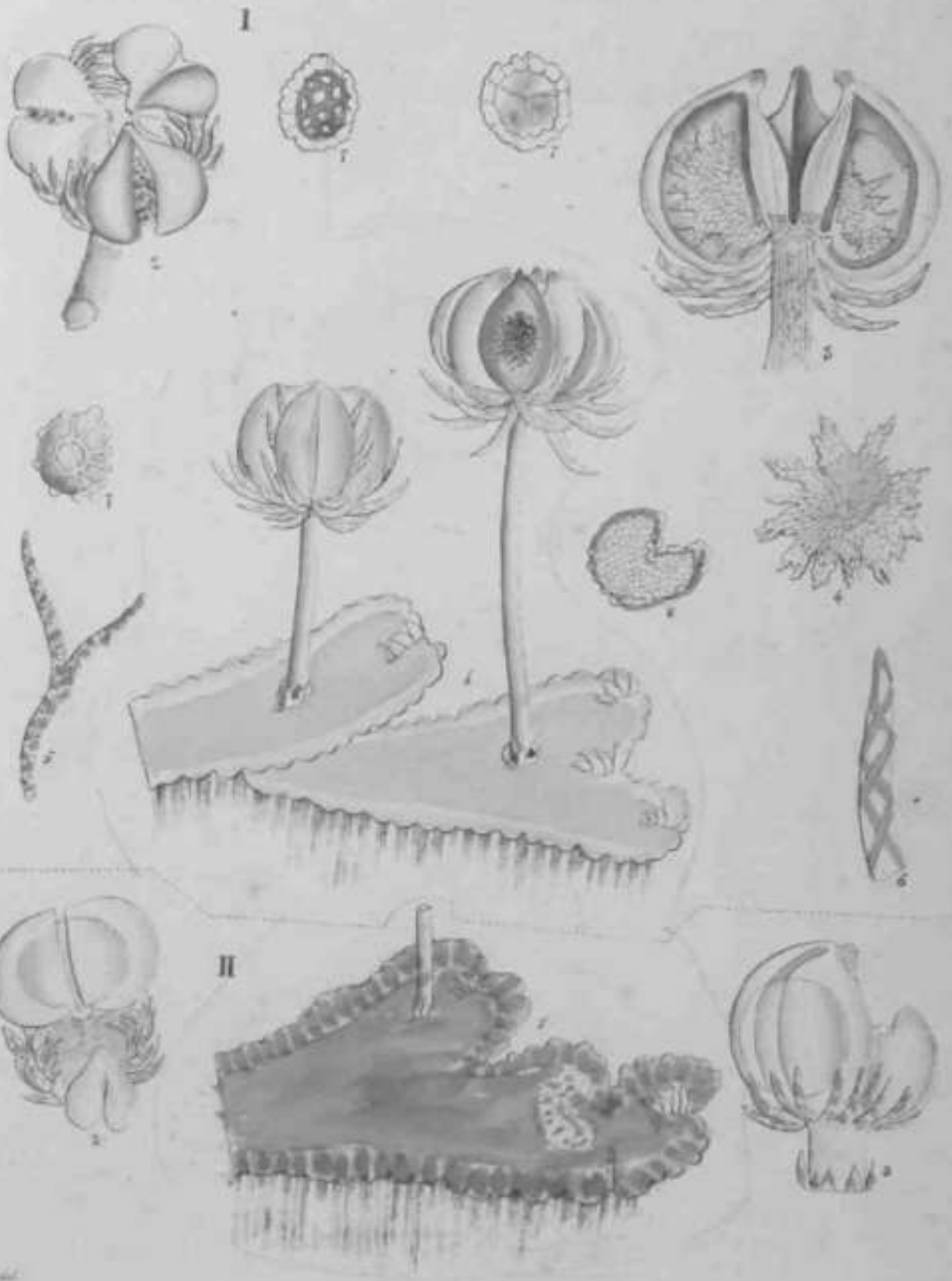

I. *Marchantia* IIII <r, I II. *Sphaerium magnicarpum*

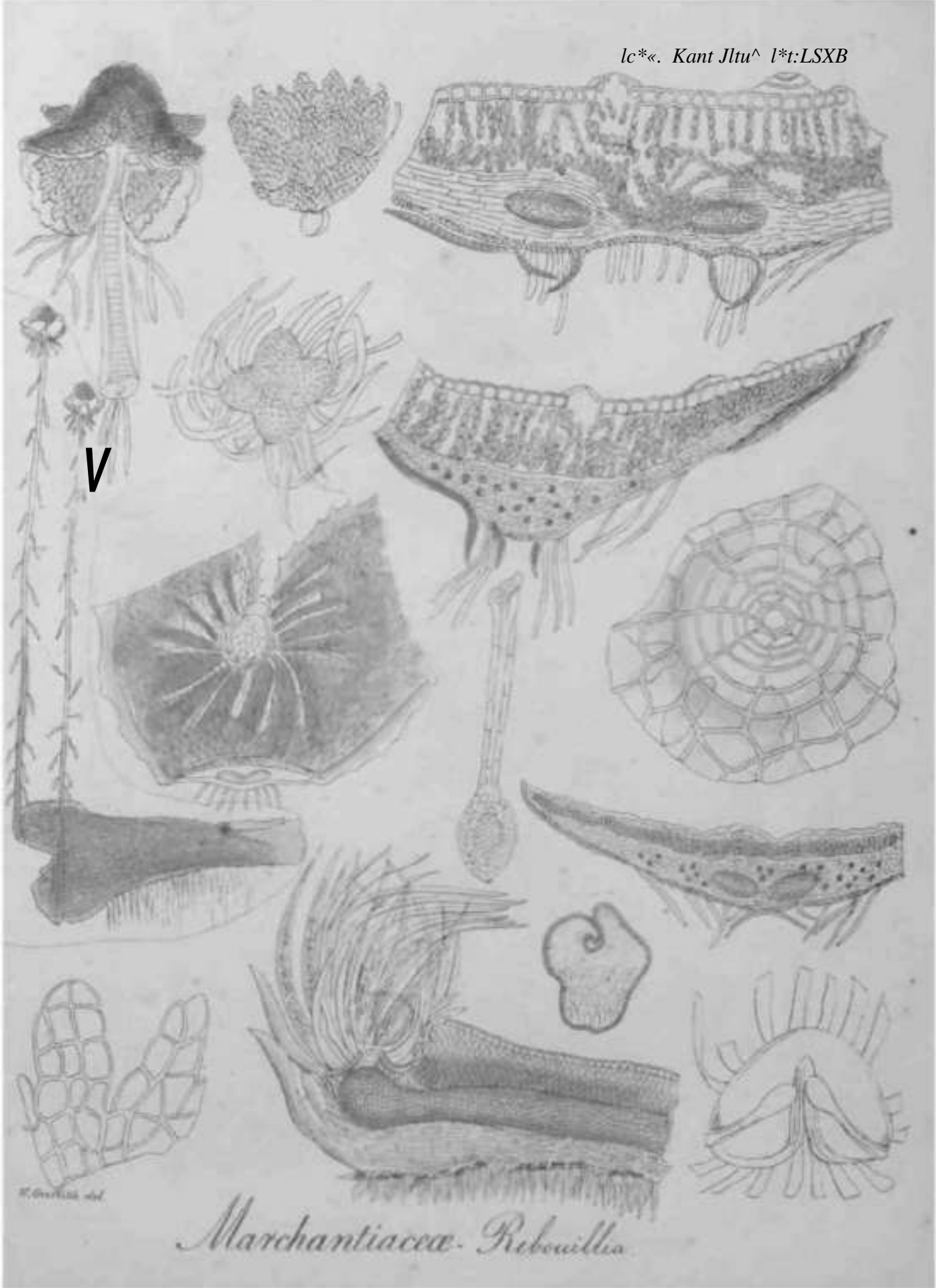

V

Marchantiaceae. Rebovillia

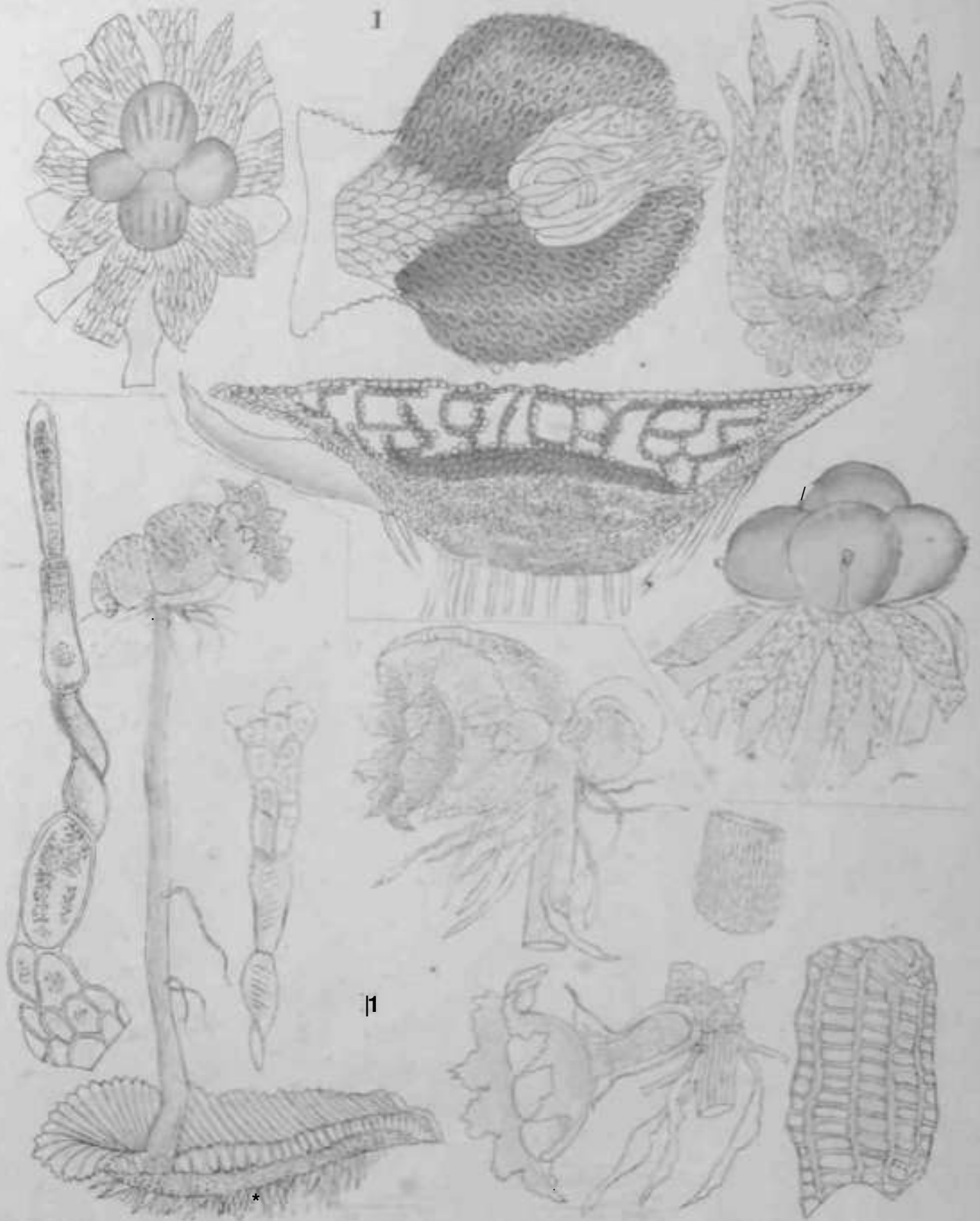

*W.I*M dU

Marchantiaceæ n. Reboullia.

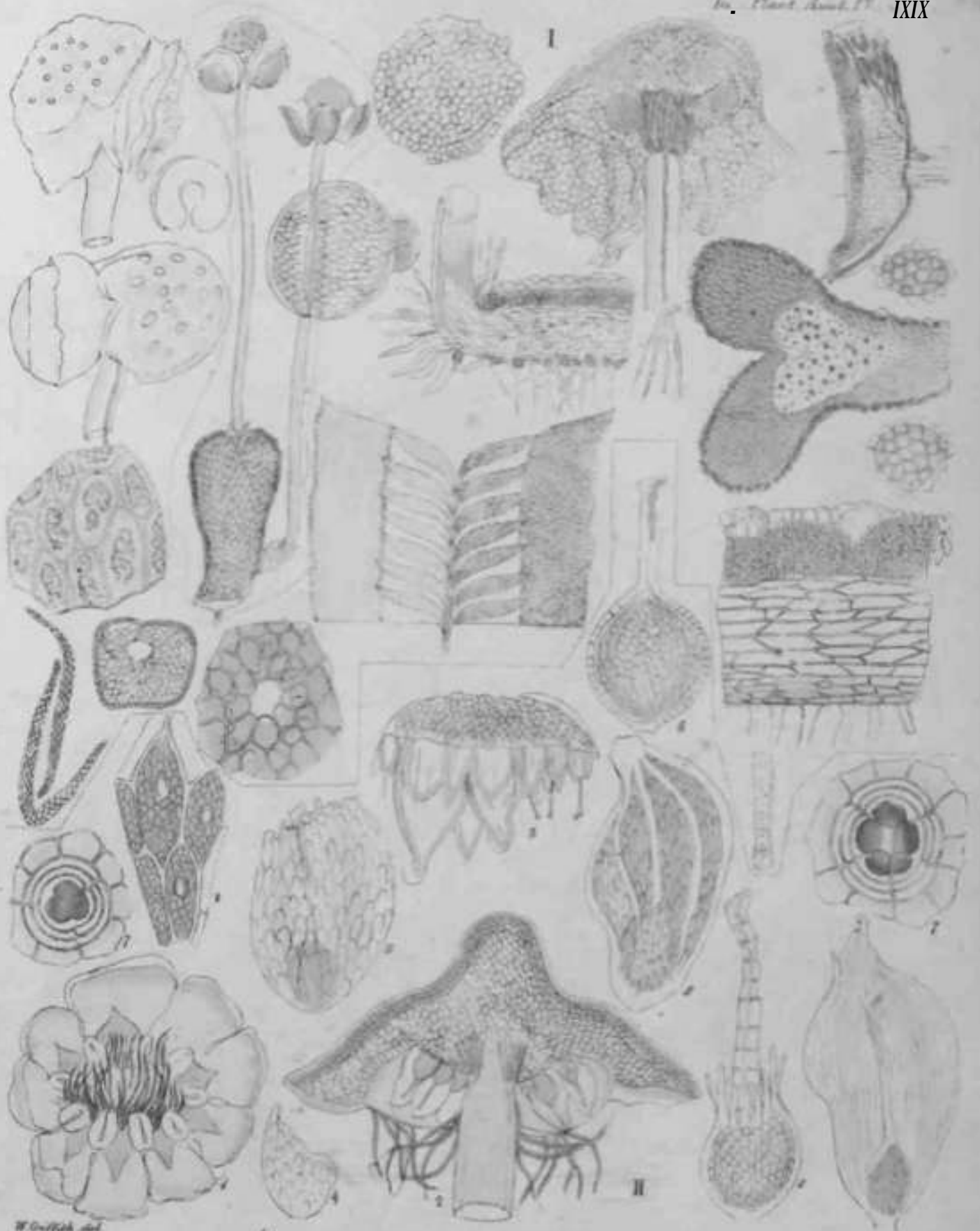

H. Griseb. del.

Marchantiaceae II Grimaldia.

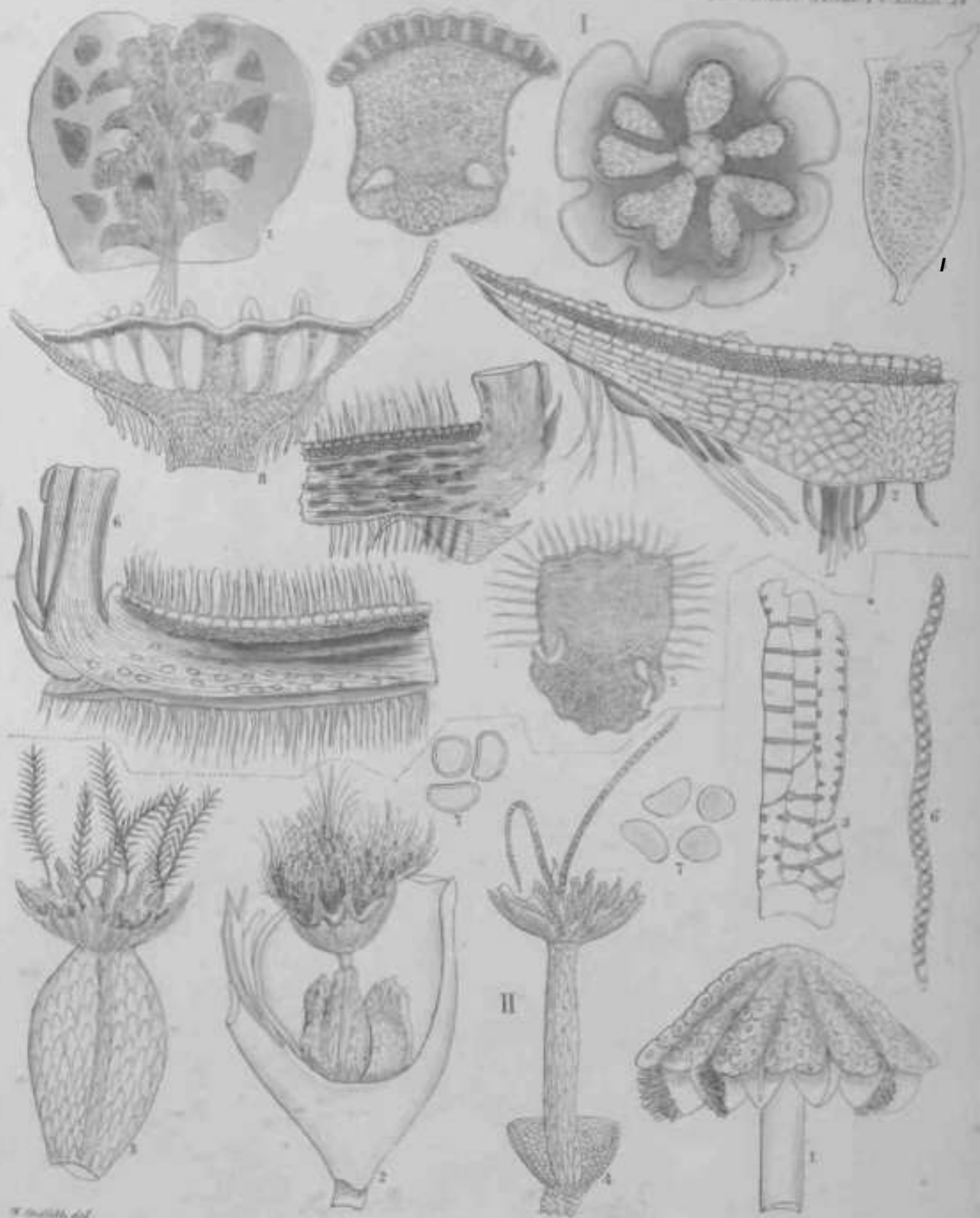

W. Smith del.

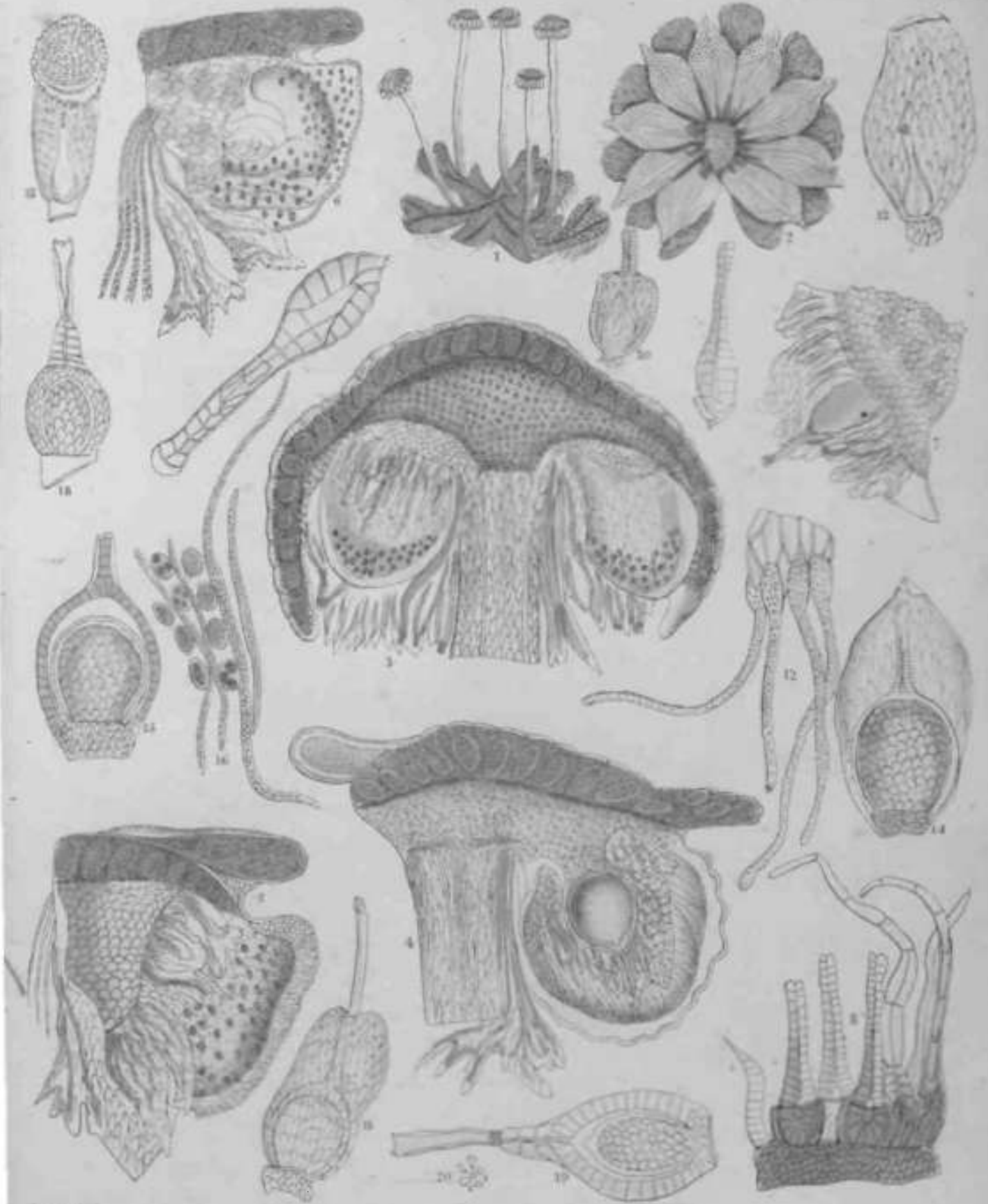

Lichantia Asamica Gr.

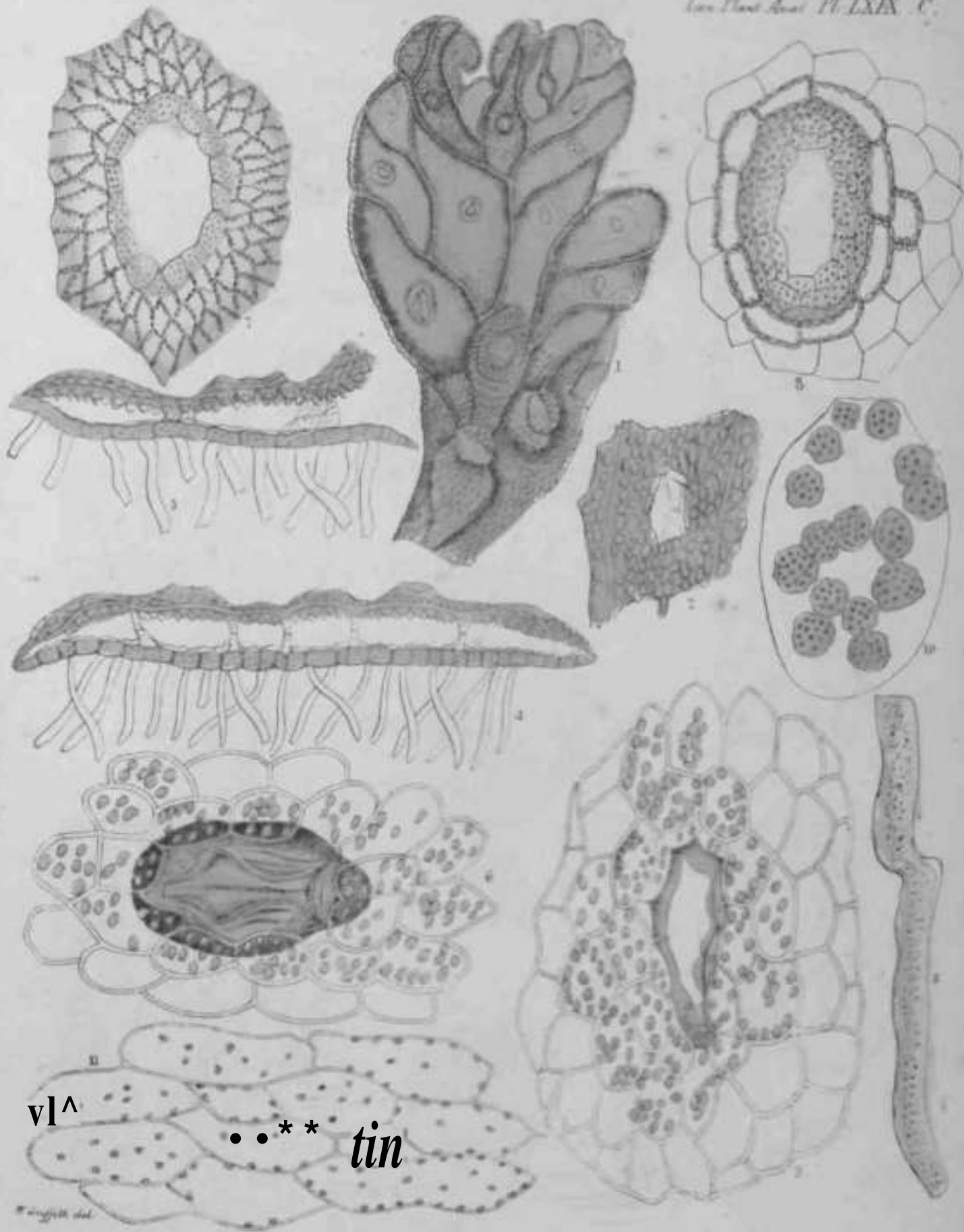

VI[^] . . * * tin

Marchantiaceae

W. G. Smith del.

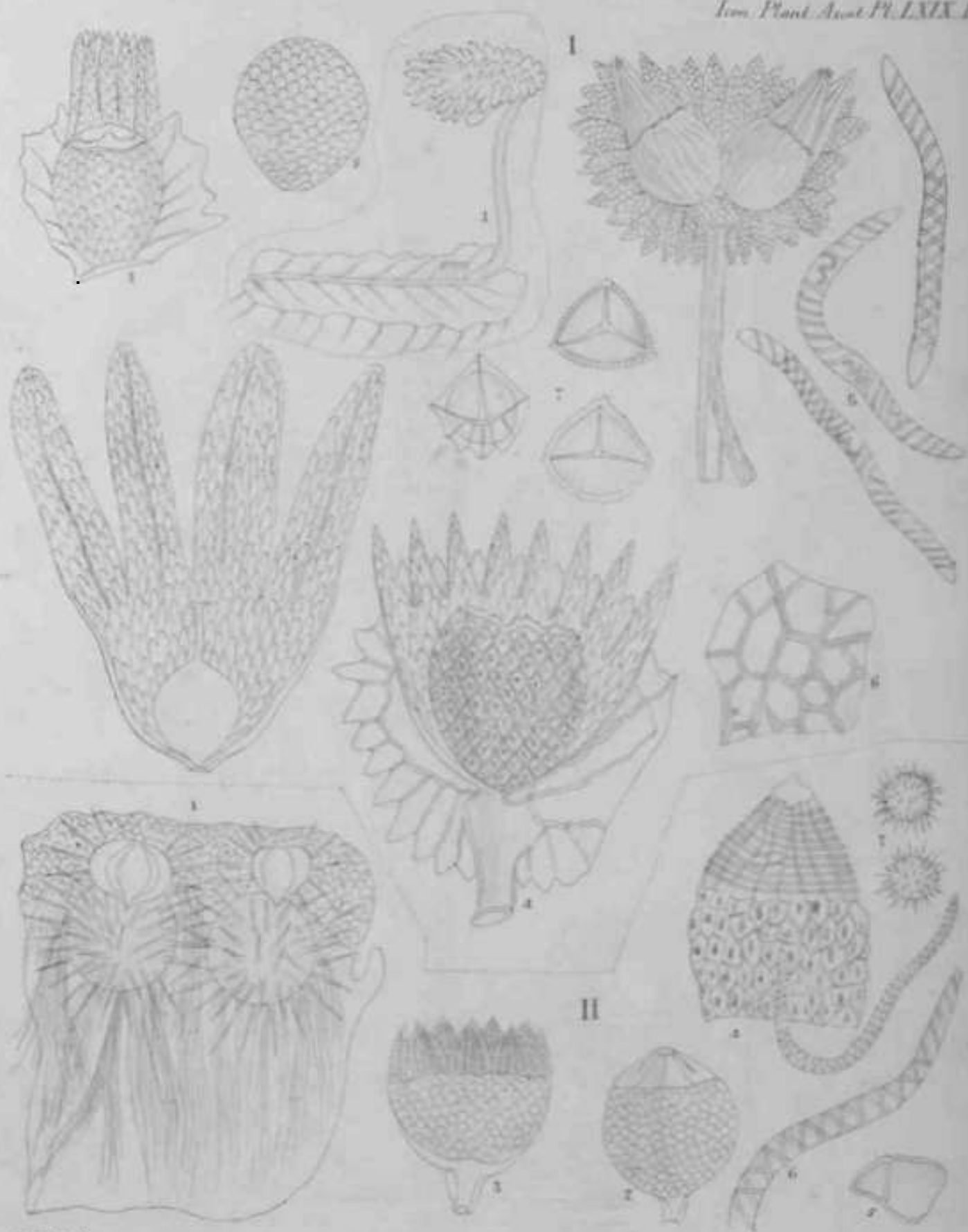

I *Cetocephalus thasyanum* II *Synthymentium aureo-nictens*

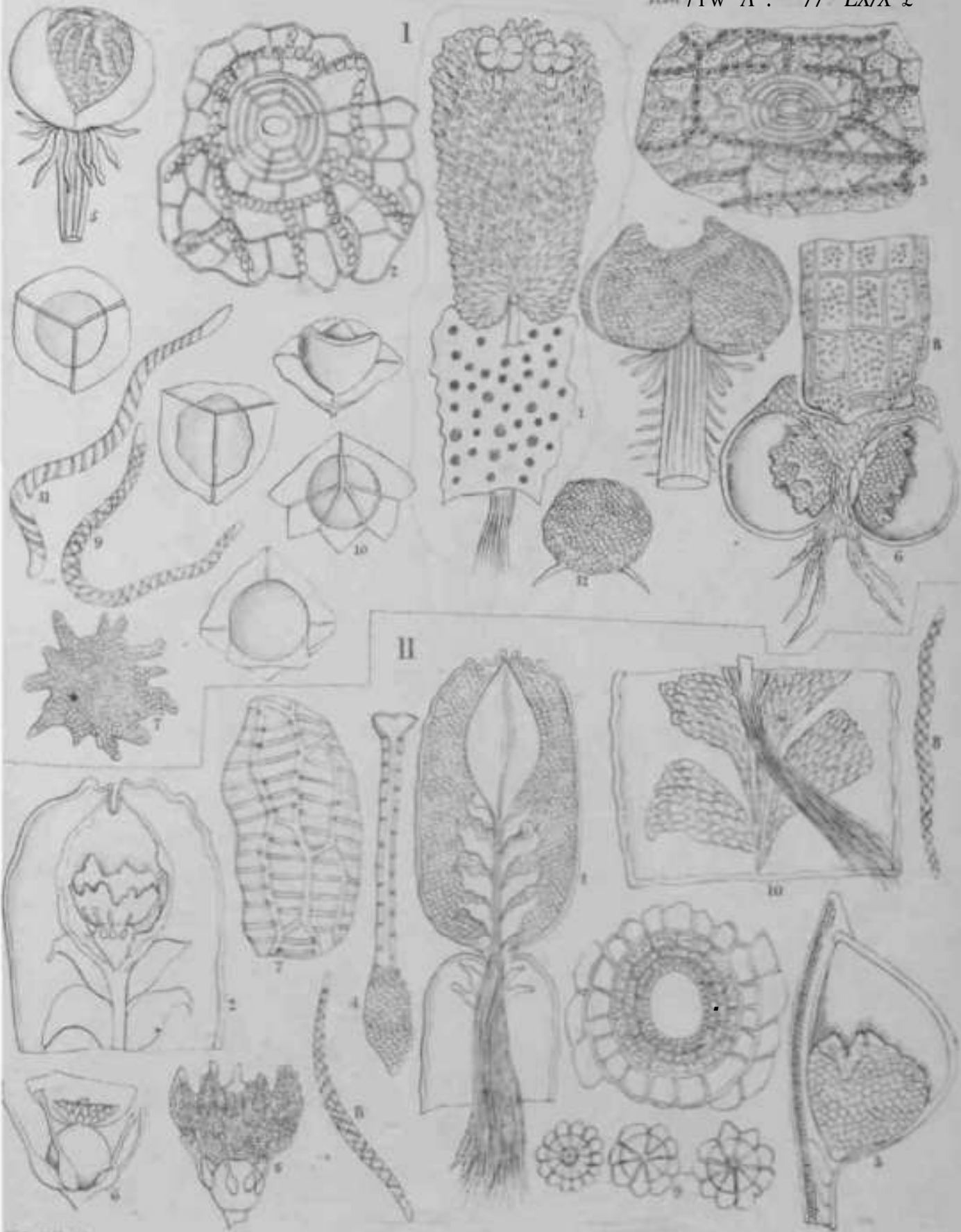

W Griffith del.

Tarigonia.

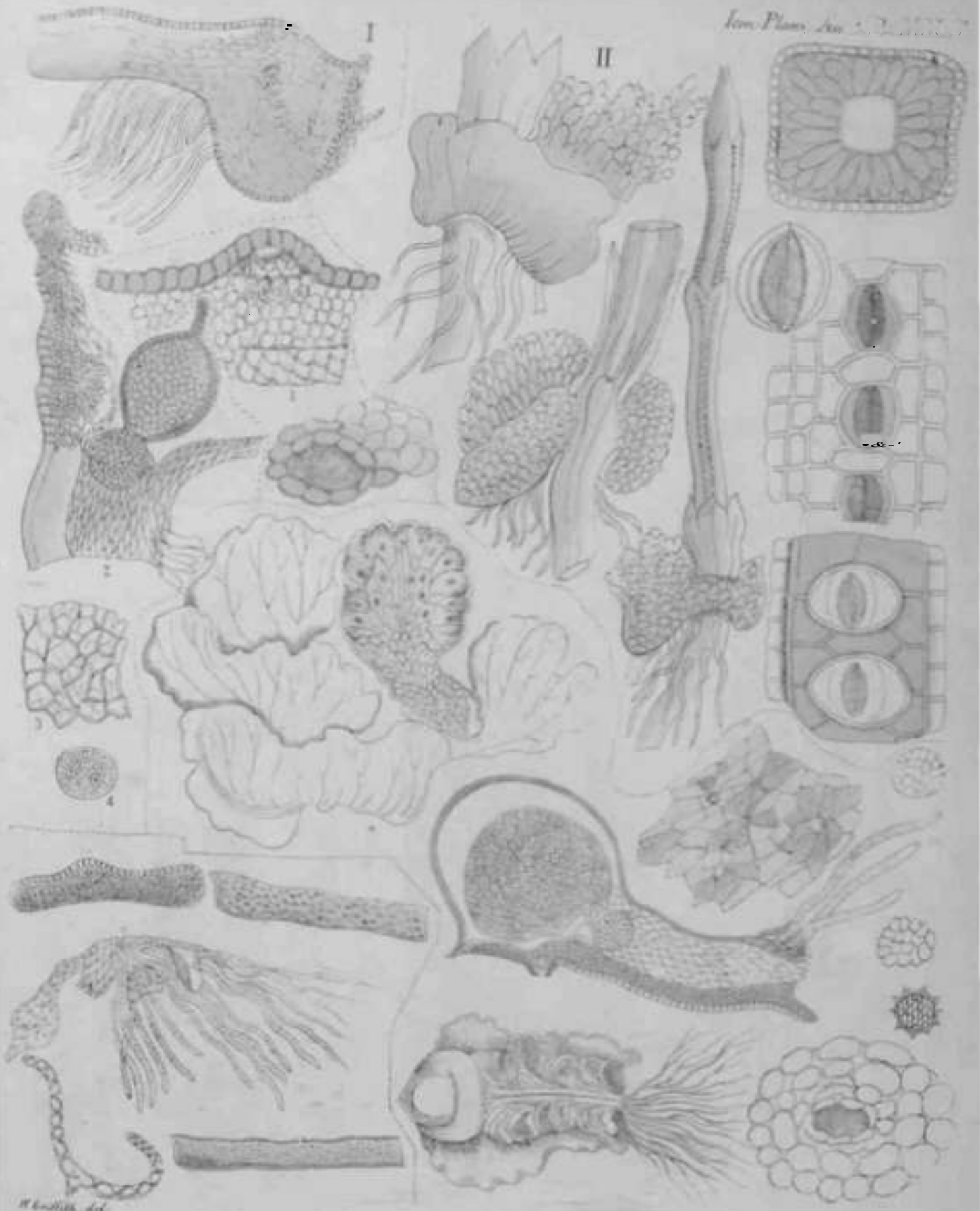

H. Engelm. del.

1. *Fargionia hypophylla* || *Equiseti plantula*.

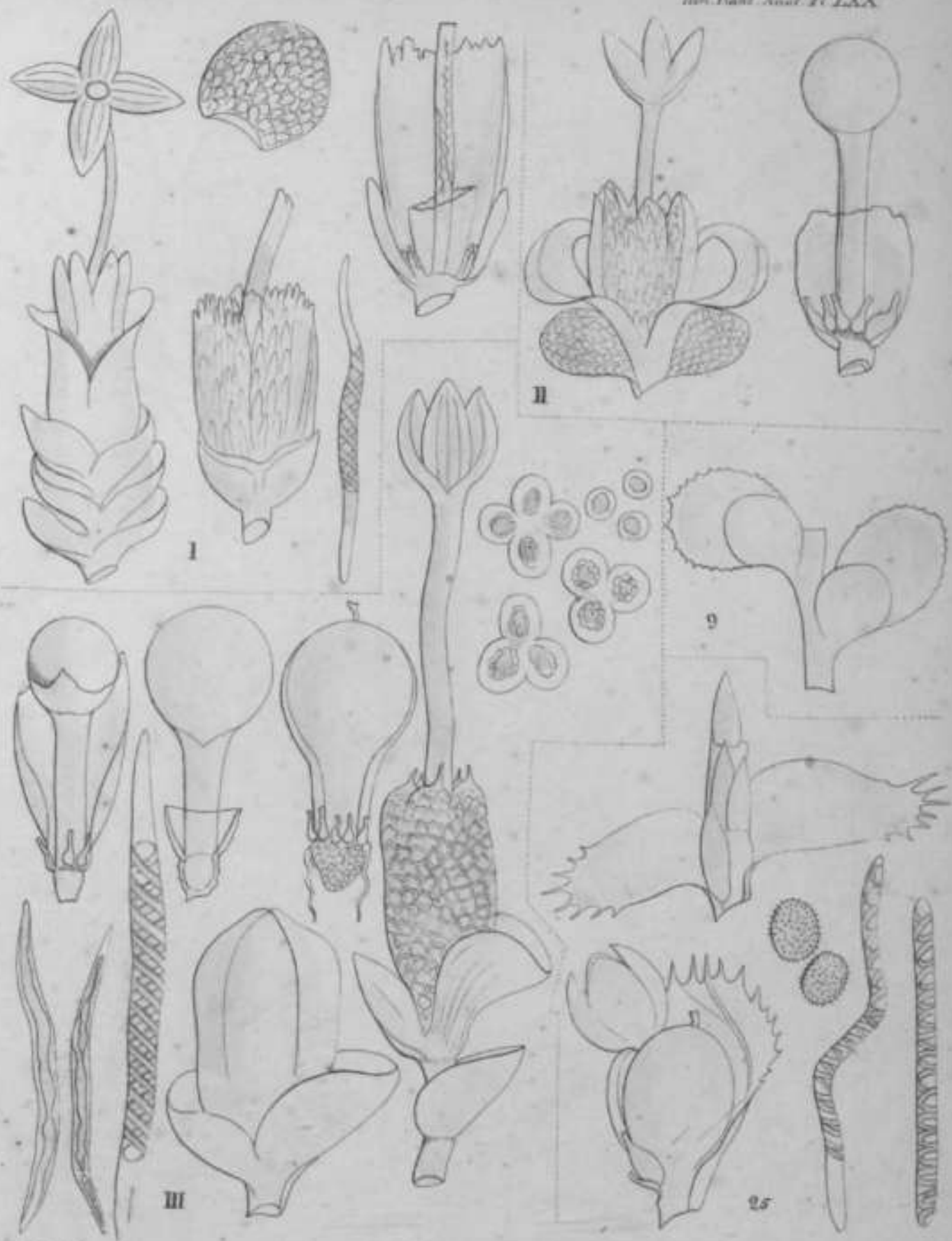

Juncaginaceae

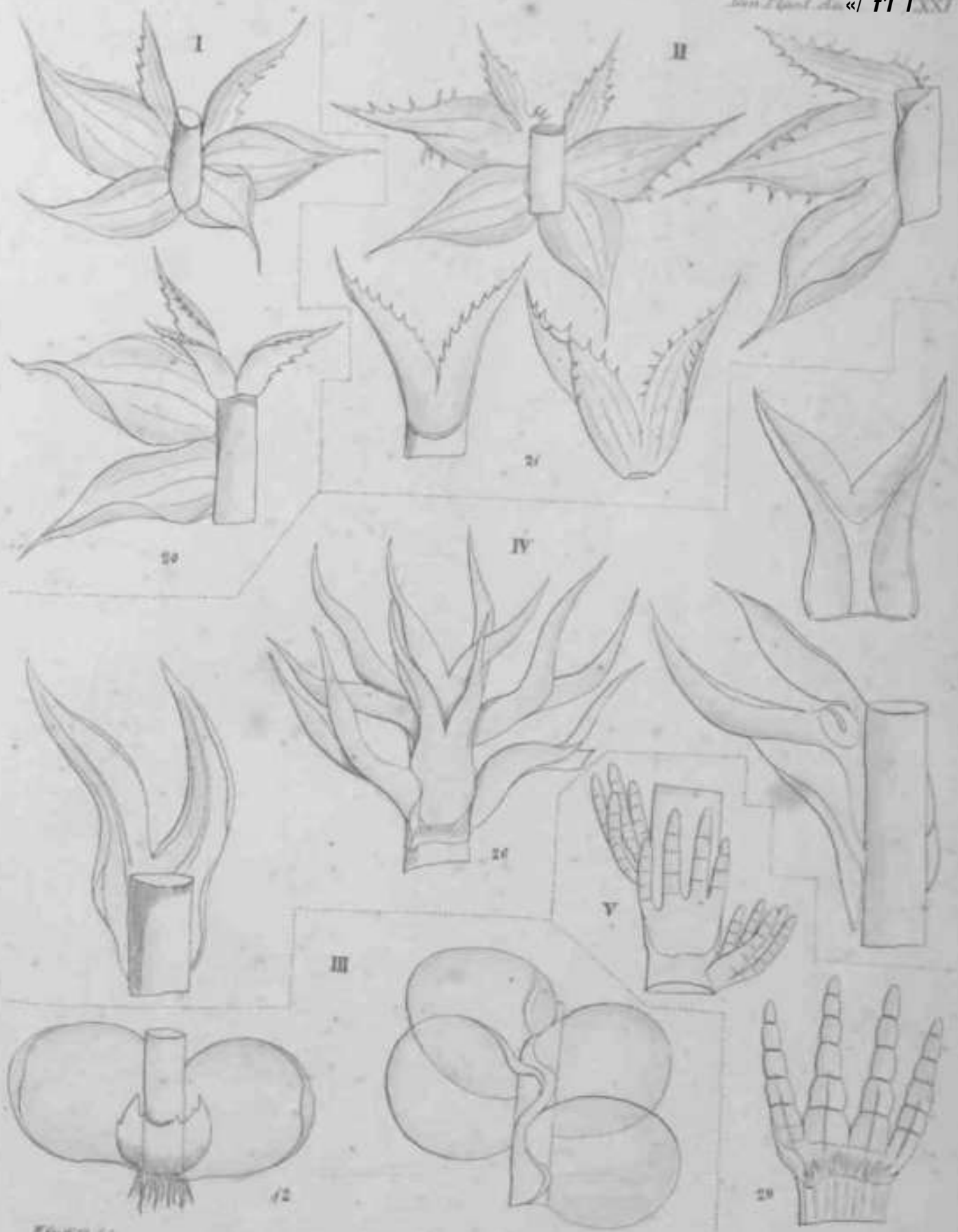

Jungmanniaceae

Kuhn

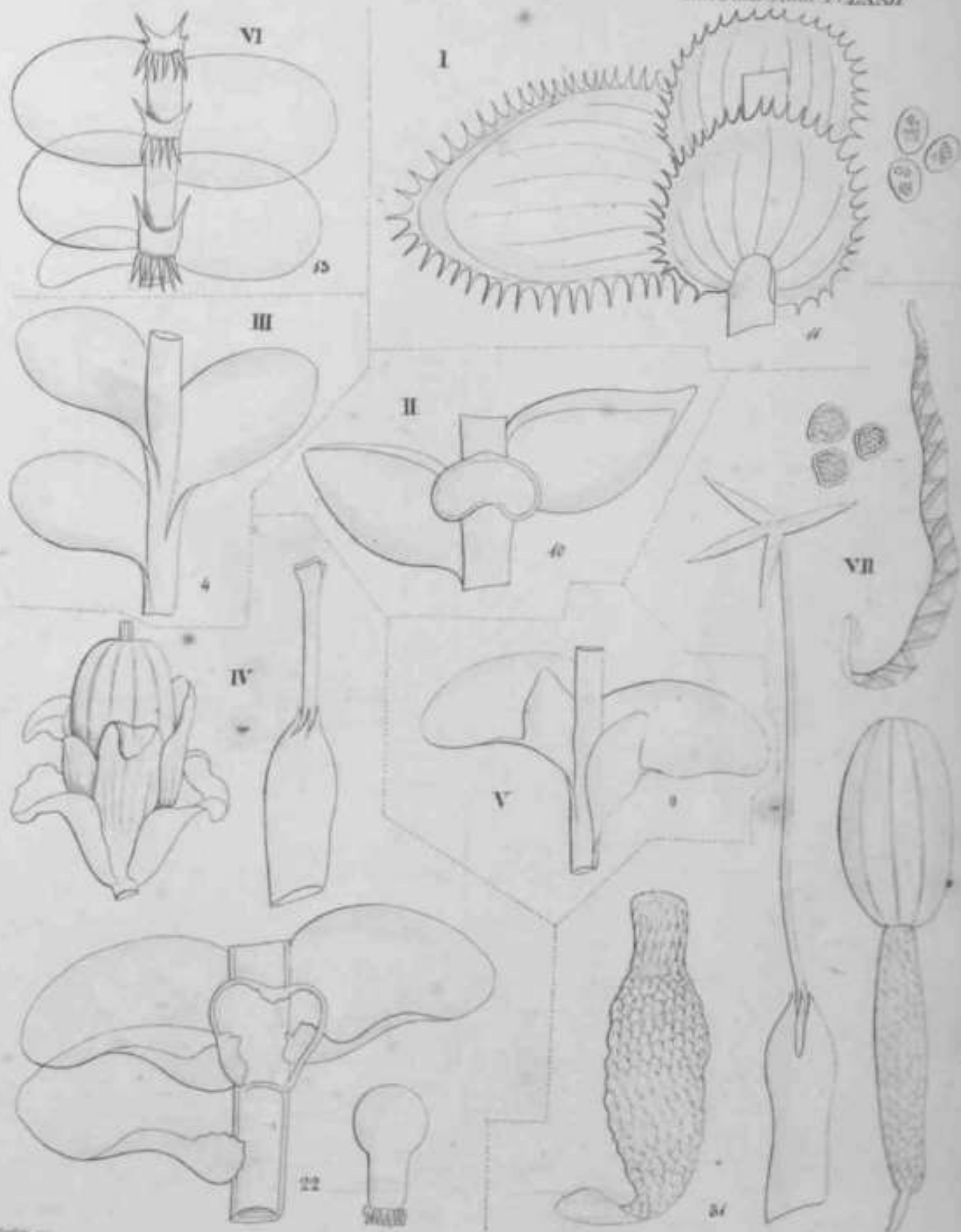

Jungermannniacca.

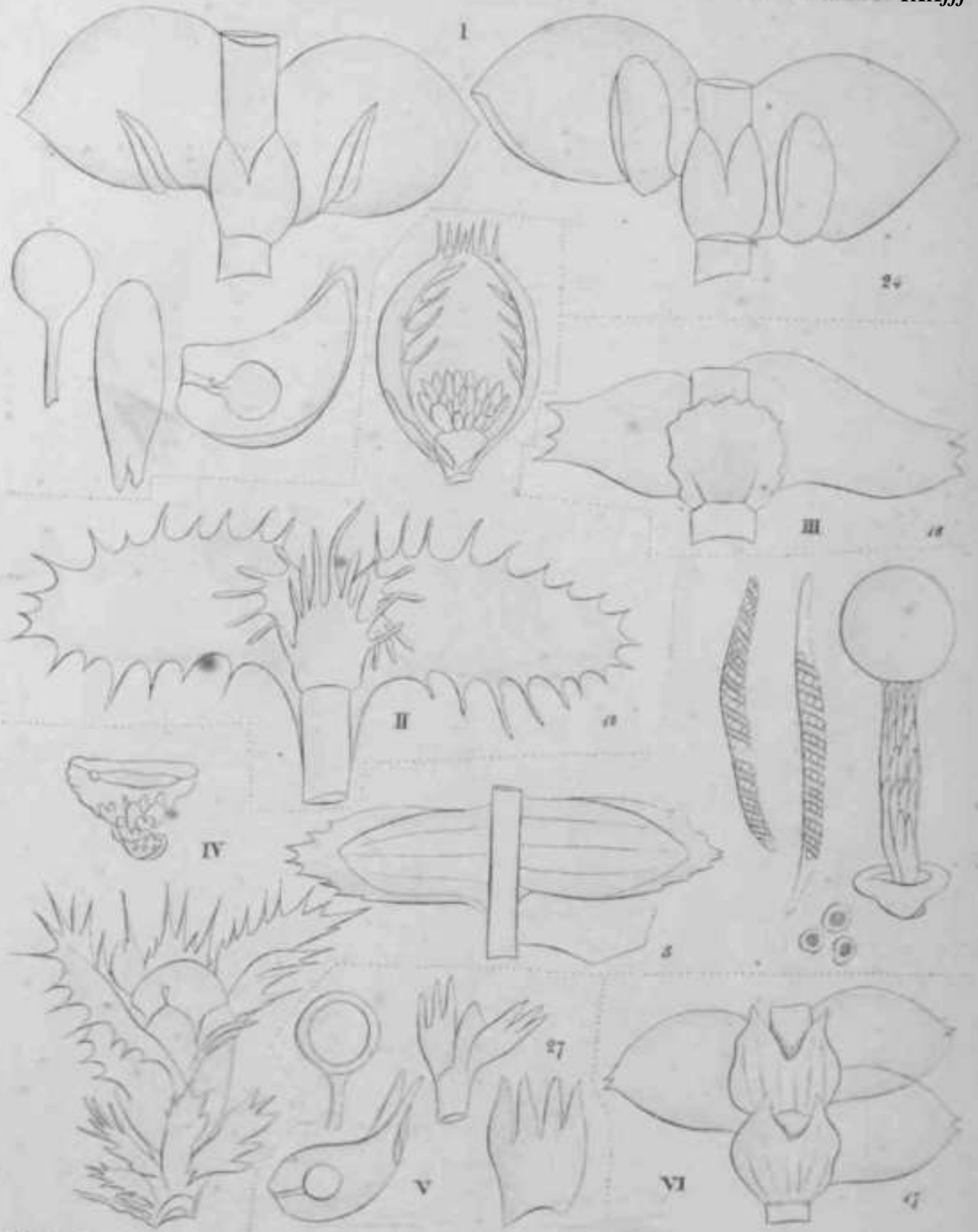

W. J. G. Smith del.

Jungmanniacea

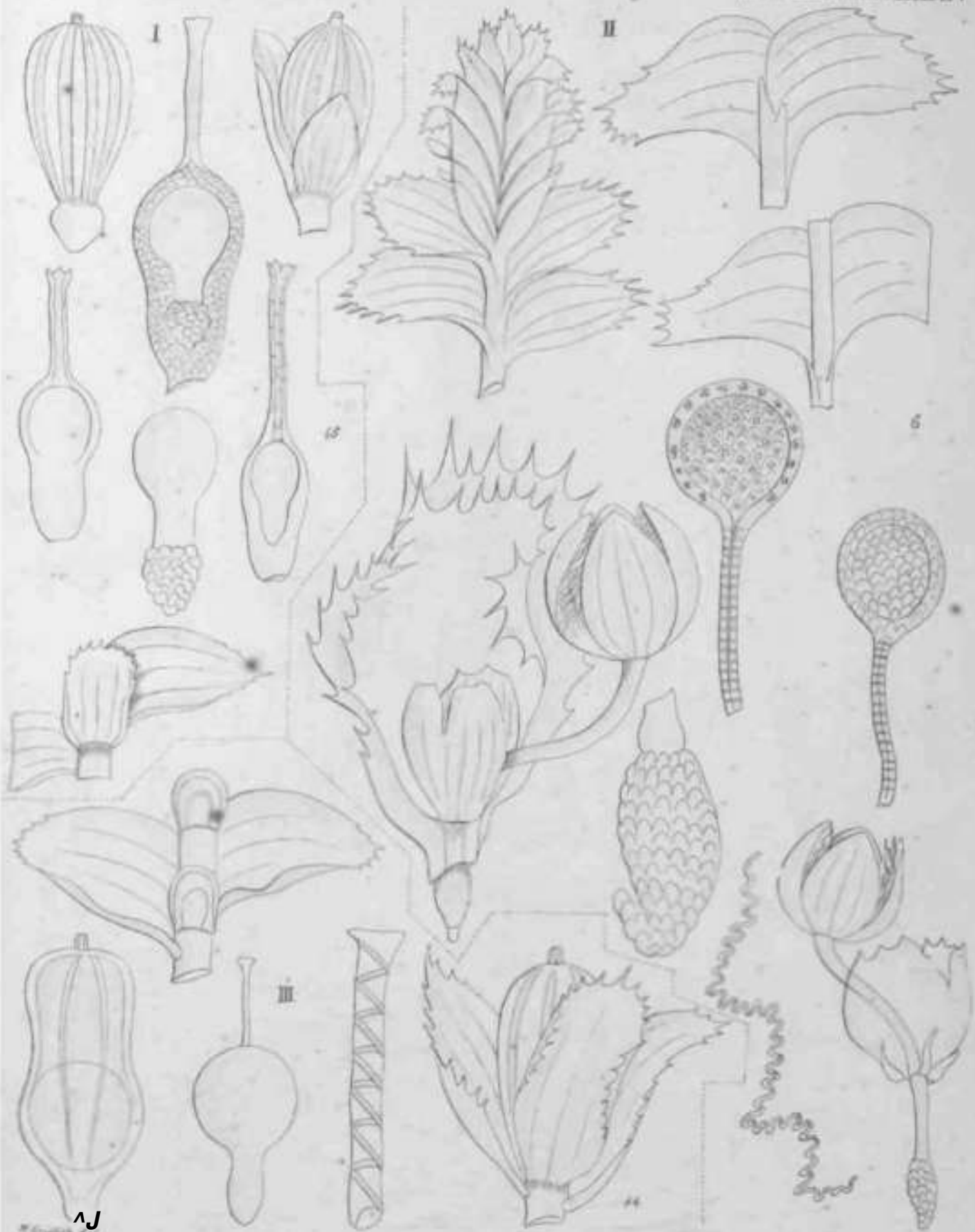

12

Jungermanniacea.

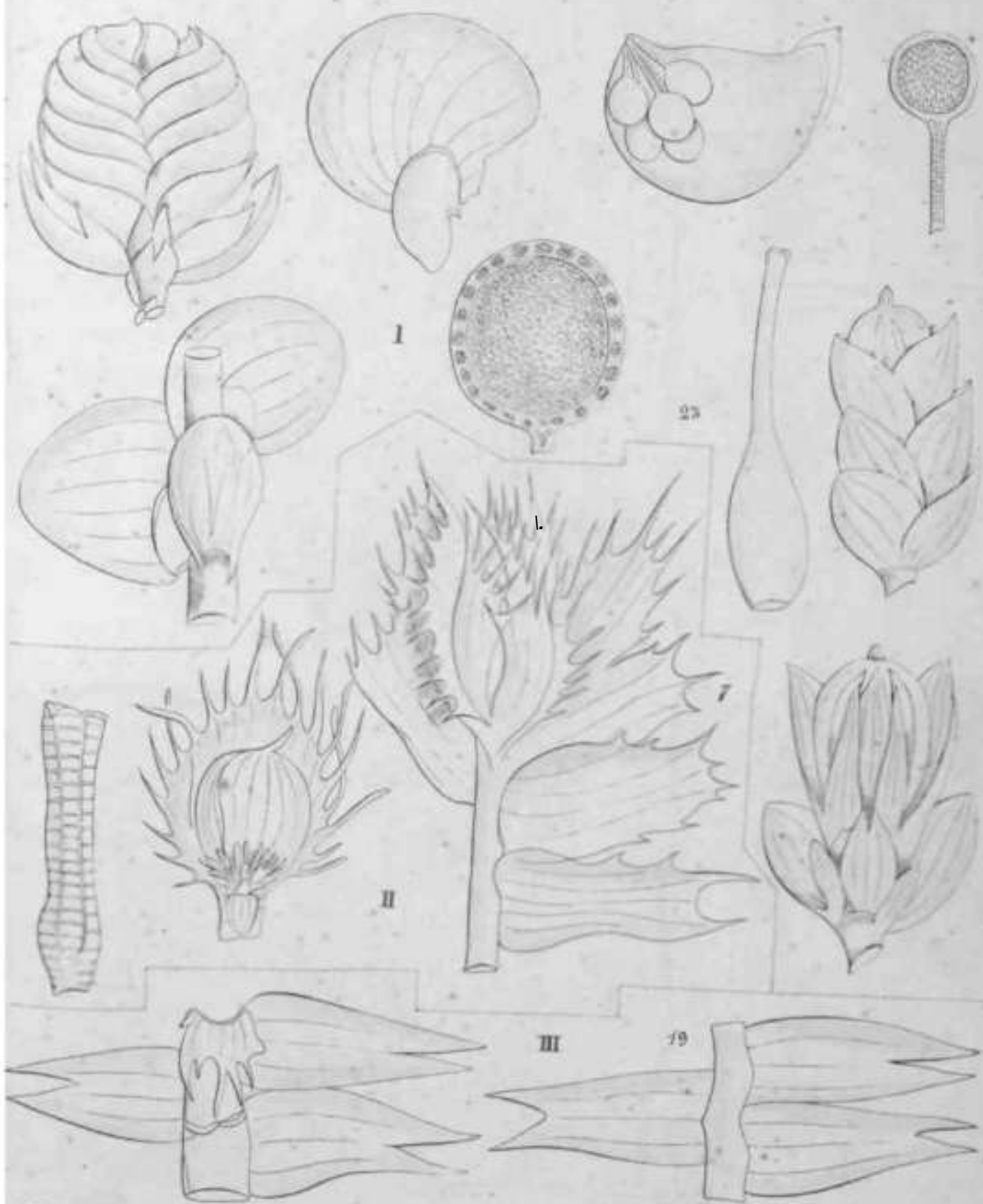

* Smith del.

Jungermanniaceae

n

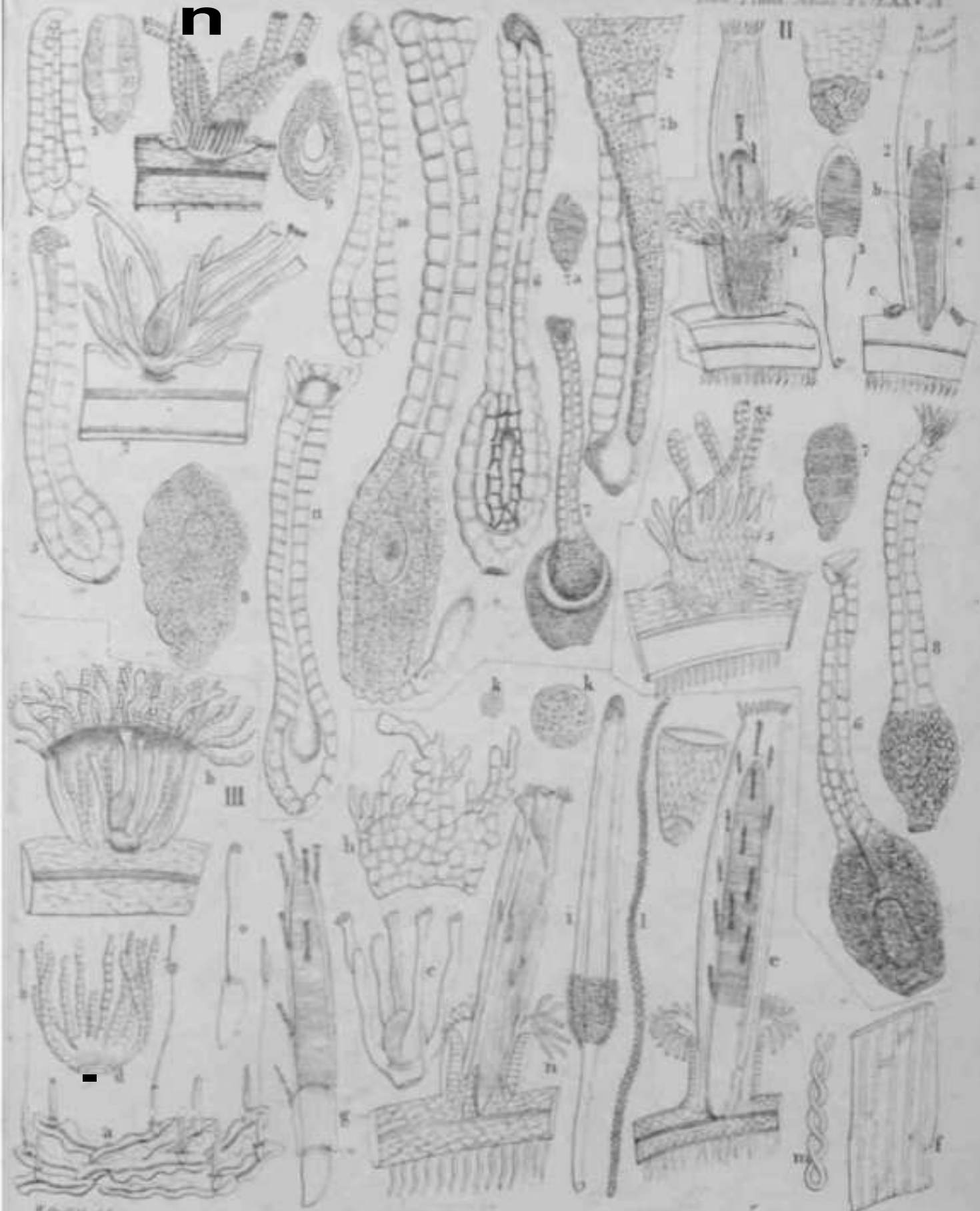

Jungmanniacea S. Systosis Griff. Gm. Nov.

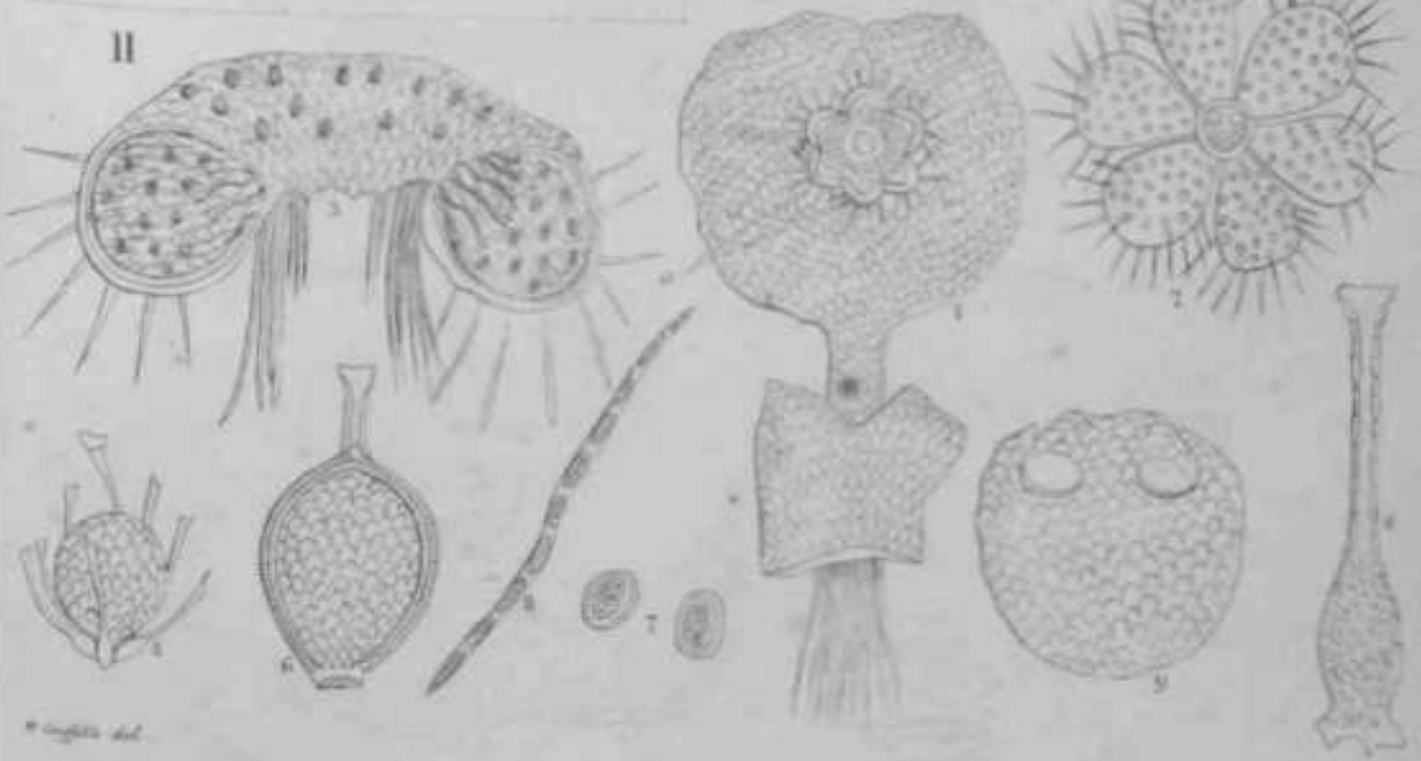
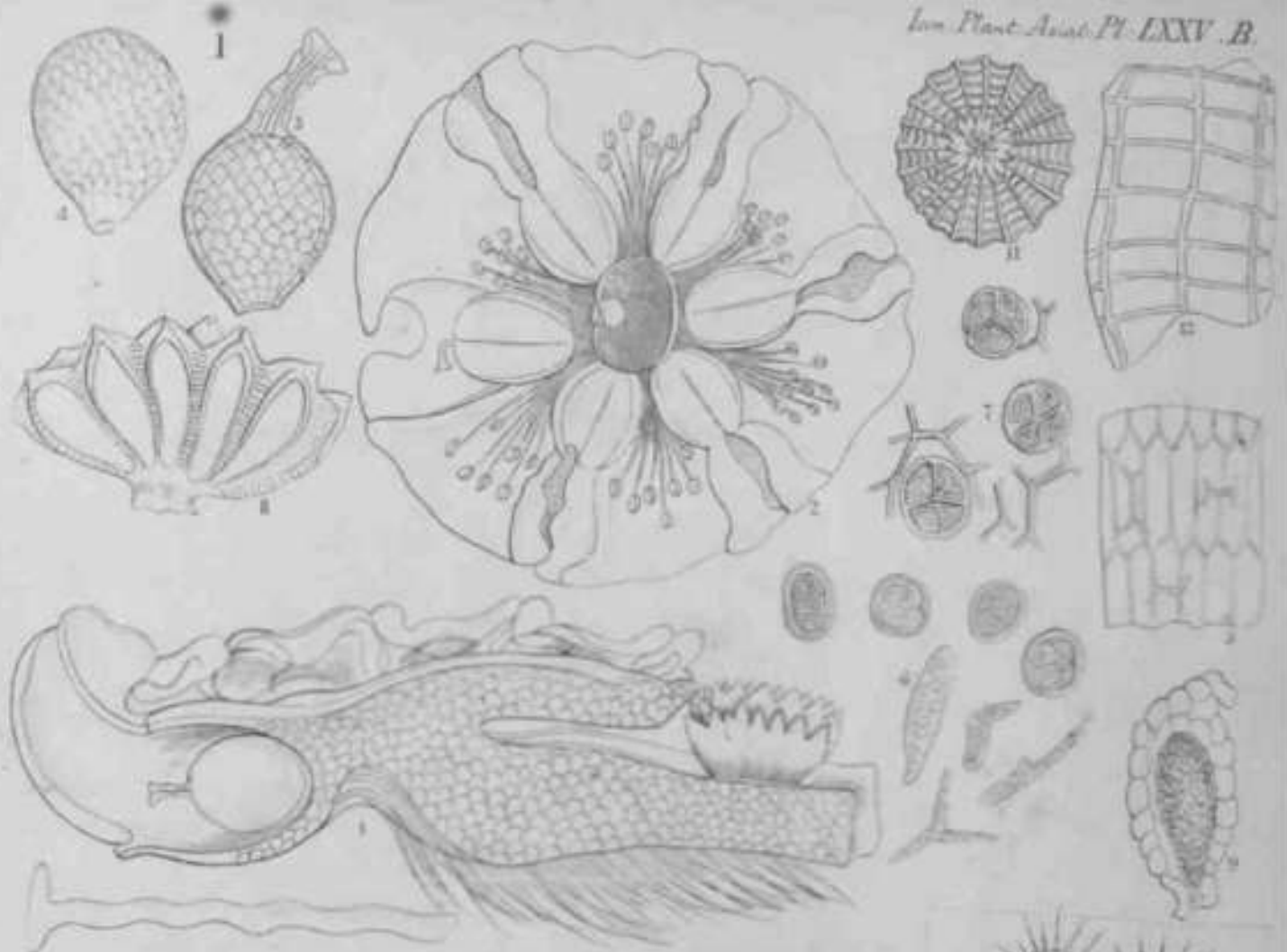

A III>II. VII IIIIIII t, novum Gerth. Act. 20. Dec. 1850



Jungermanniacea Anthoceros.

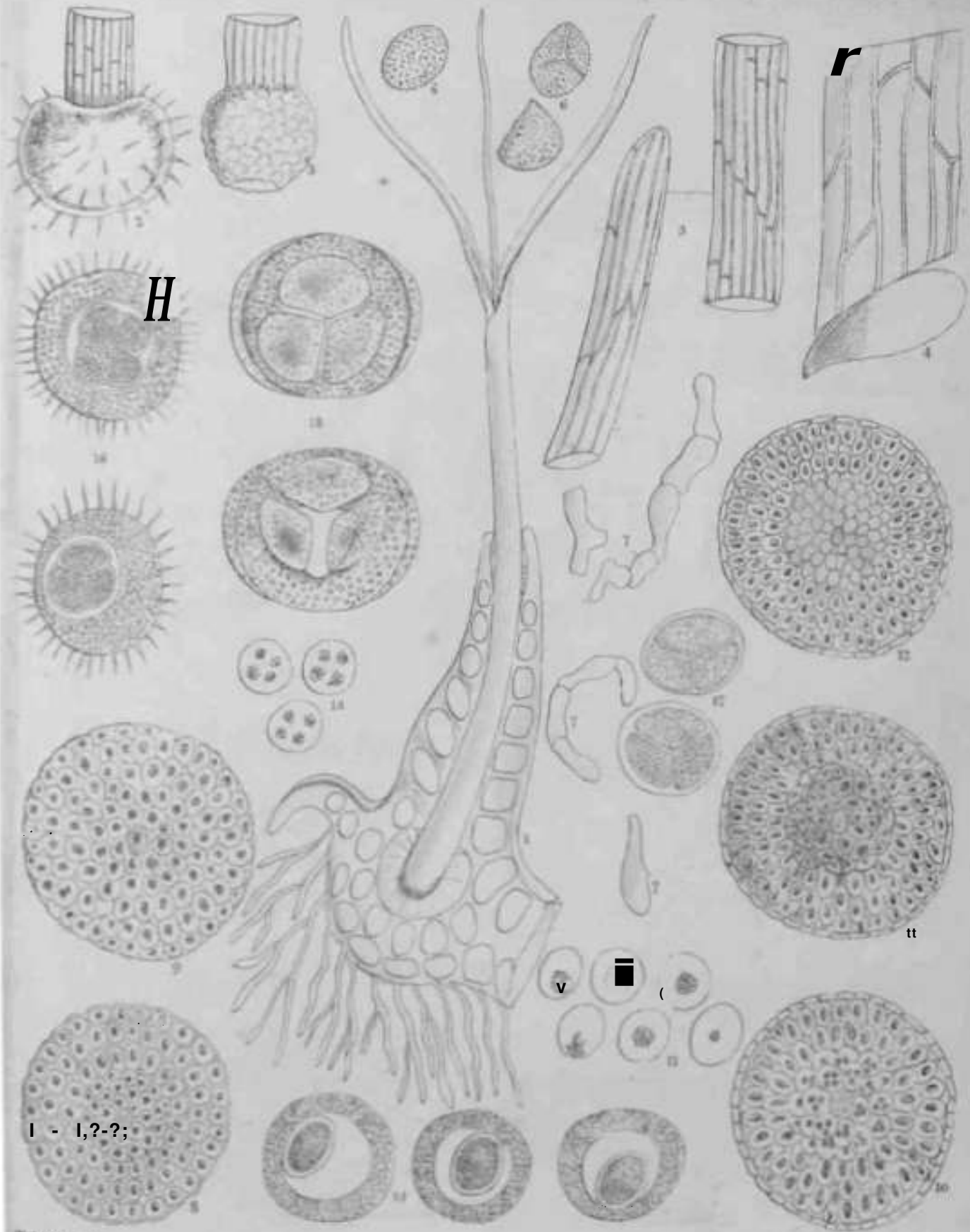

1 - 1, 2-2;

W. G. & Co. del.

Jungmanniacea Anthoceres

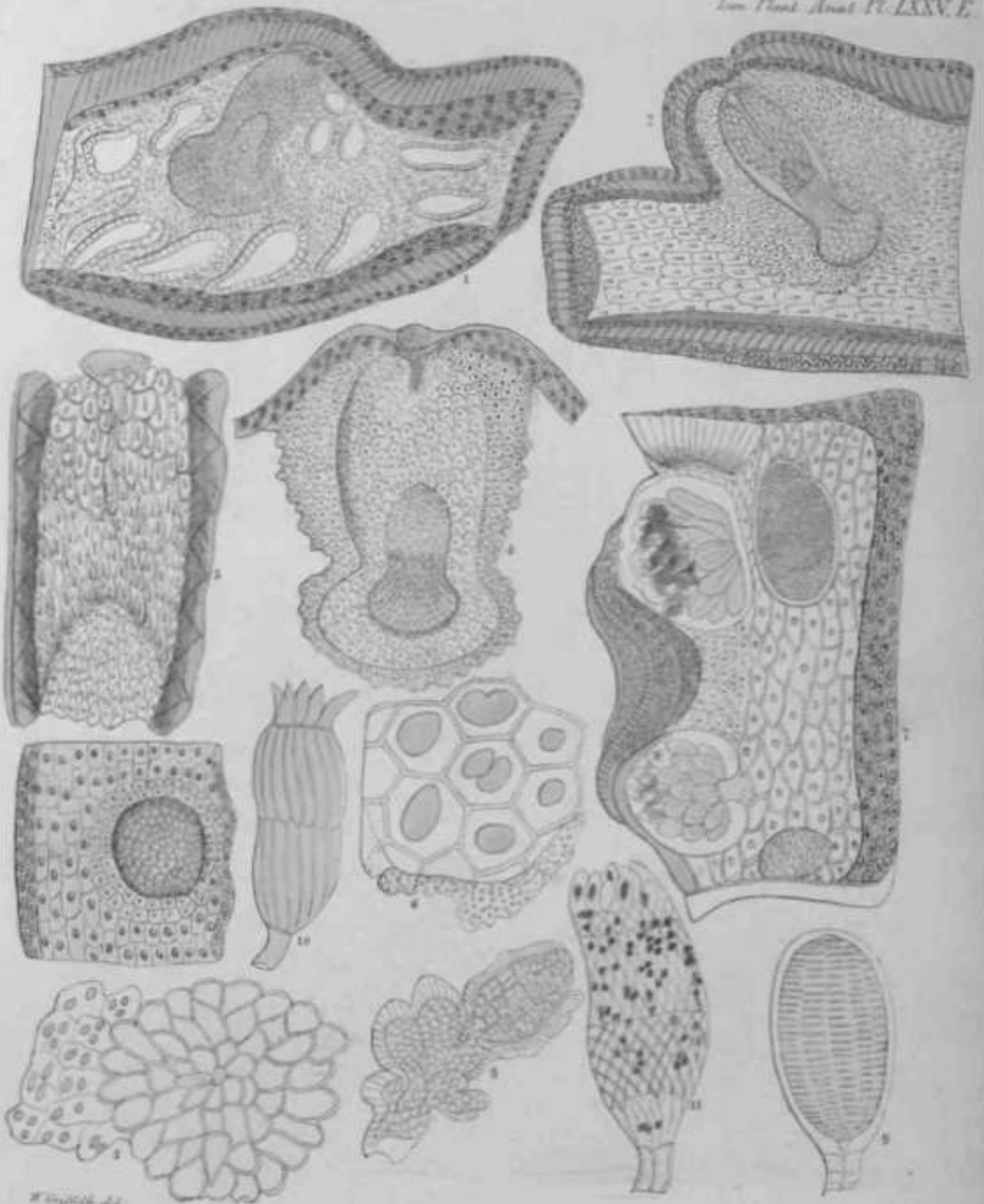

H. Engelstr. del.

In *germanniacea Anthoceros.*

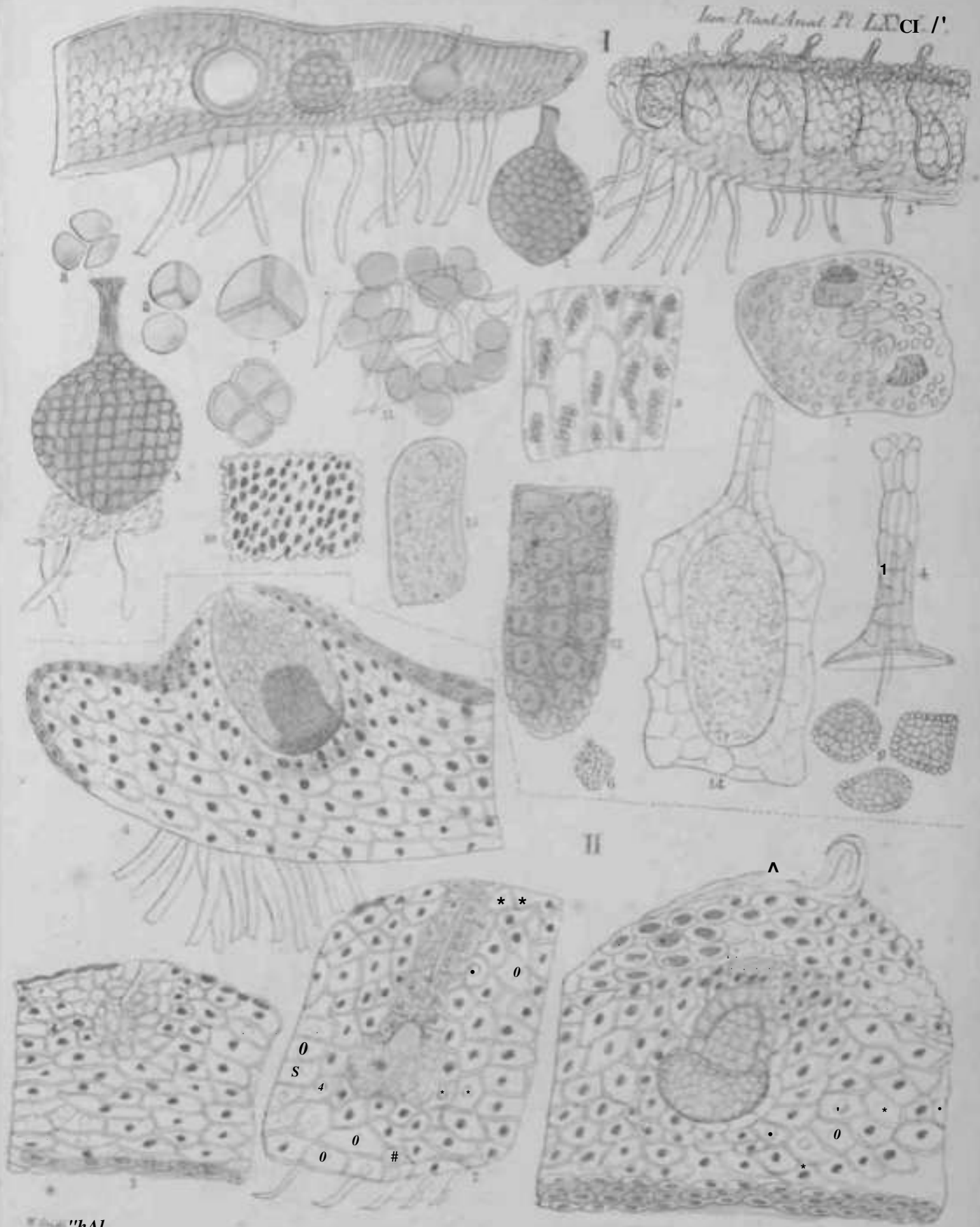

"hAl

I, Puccinia II Anthoceros.

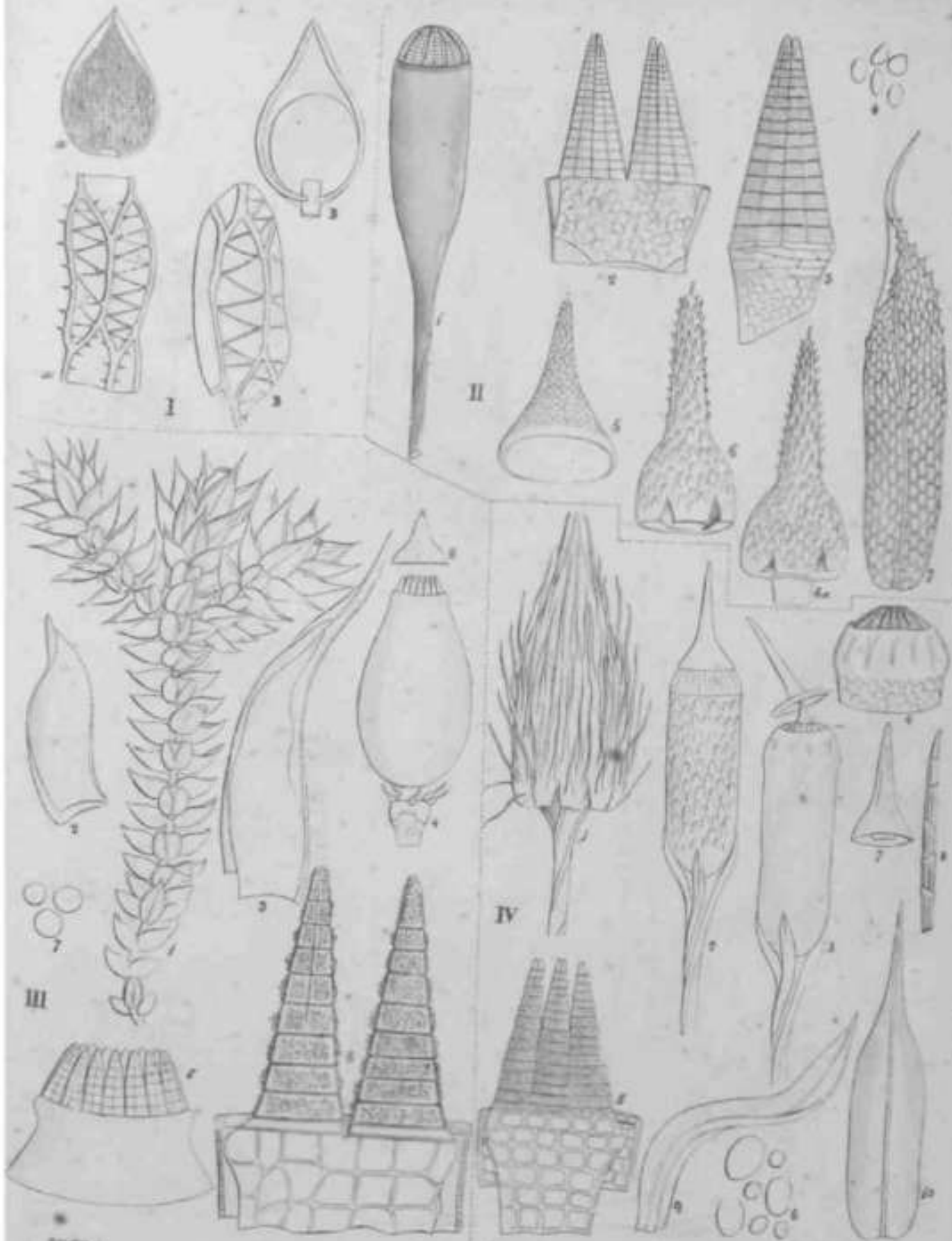

I. *Agrostis obtusiflora* II *Orthodon subglabra* gr
 III *Orthodon concaviflorum* gr IV *Orthodon Microstachya*

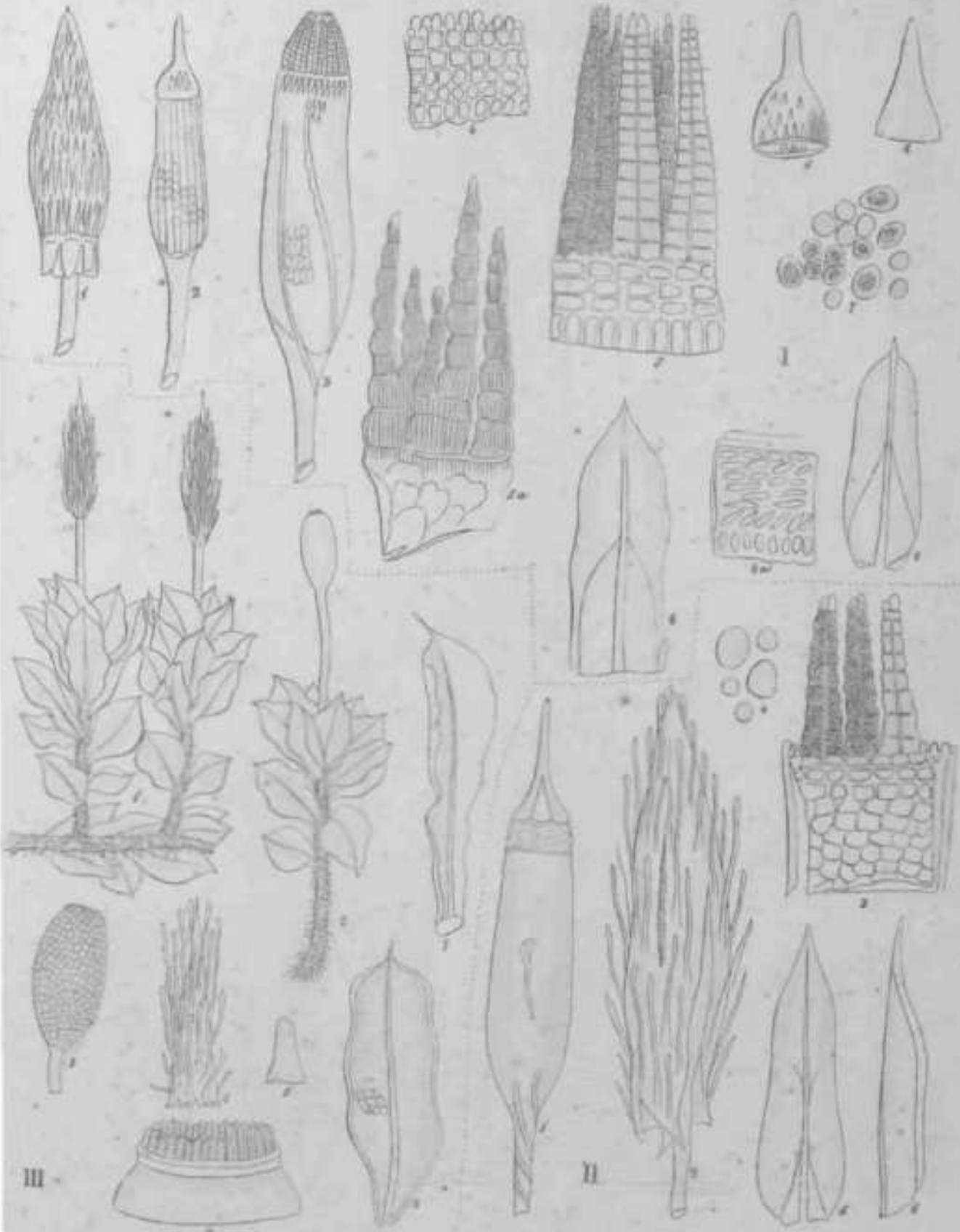

1 *Orthotrichum* *sp.* » I/O *sp.* '-MO/.

•!,<£

•JLJU

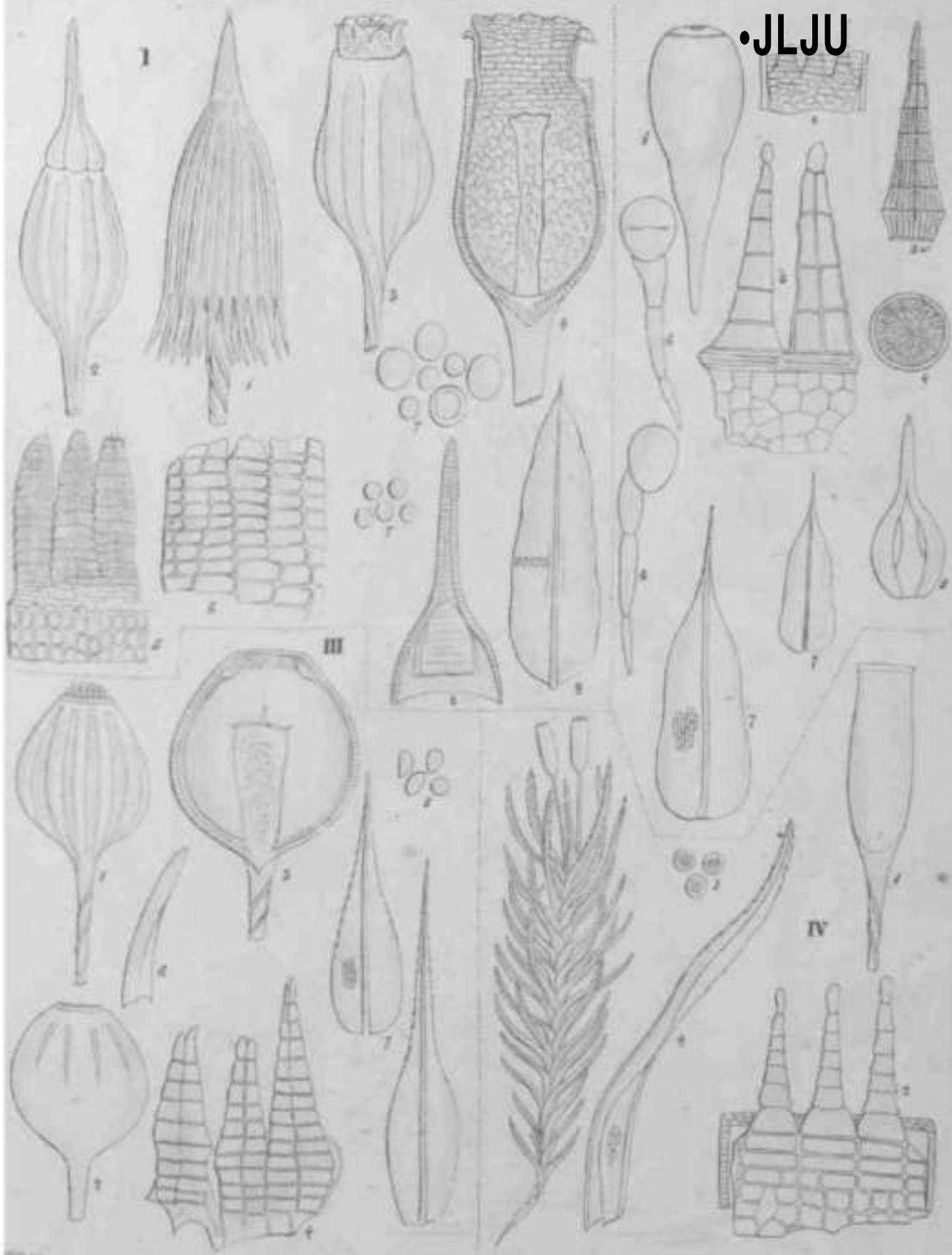

1. *Schlotheimia subcata*. II *Weissia Tompkinsonia*. III *Warthmannoides* Gr
 n h *Maackellaemia* Gr

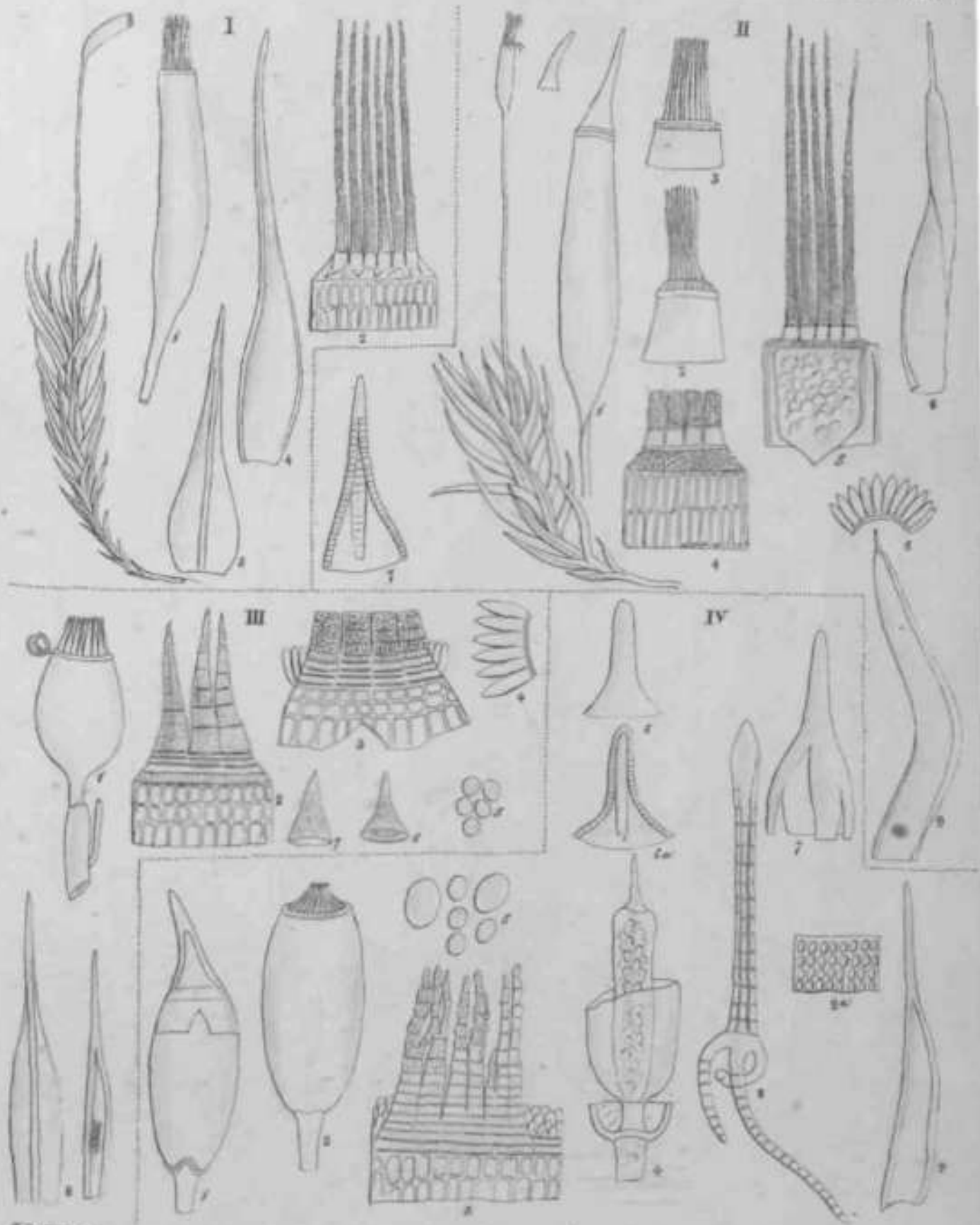

I *Barbula acuta* L. II. *B. longifolia* L. III *Grimmia flexuosa*
 IV *G. acuta*

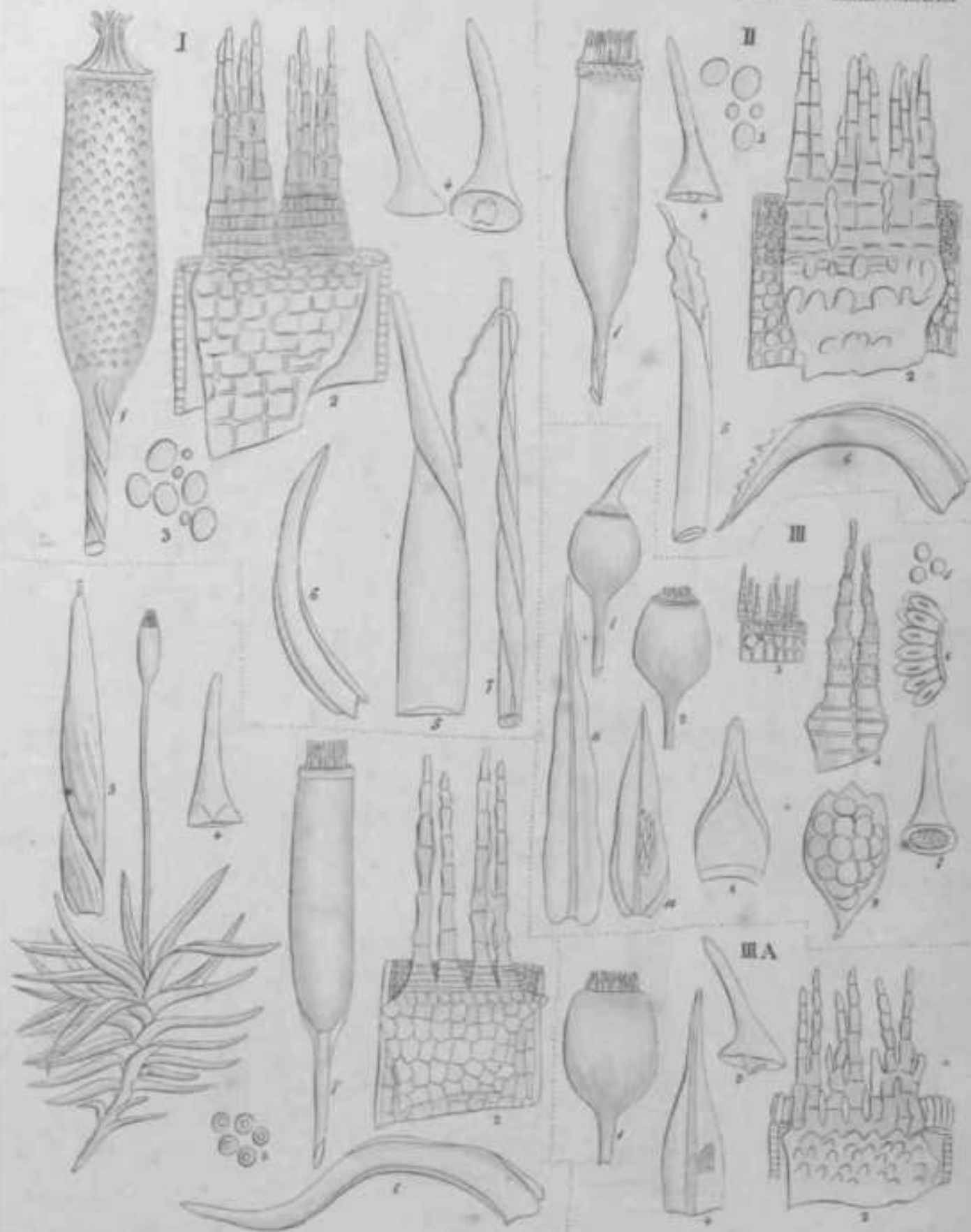

W. Smith del.

I *Didymodon psuchiale* Gr II *D. squarrosus* Hook III *D. formosense* Gr
 IV *D. longifolius* Gr

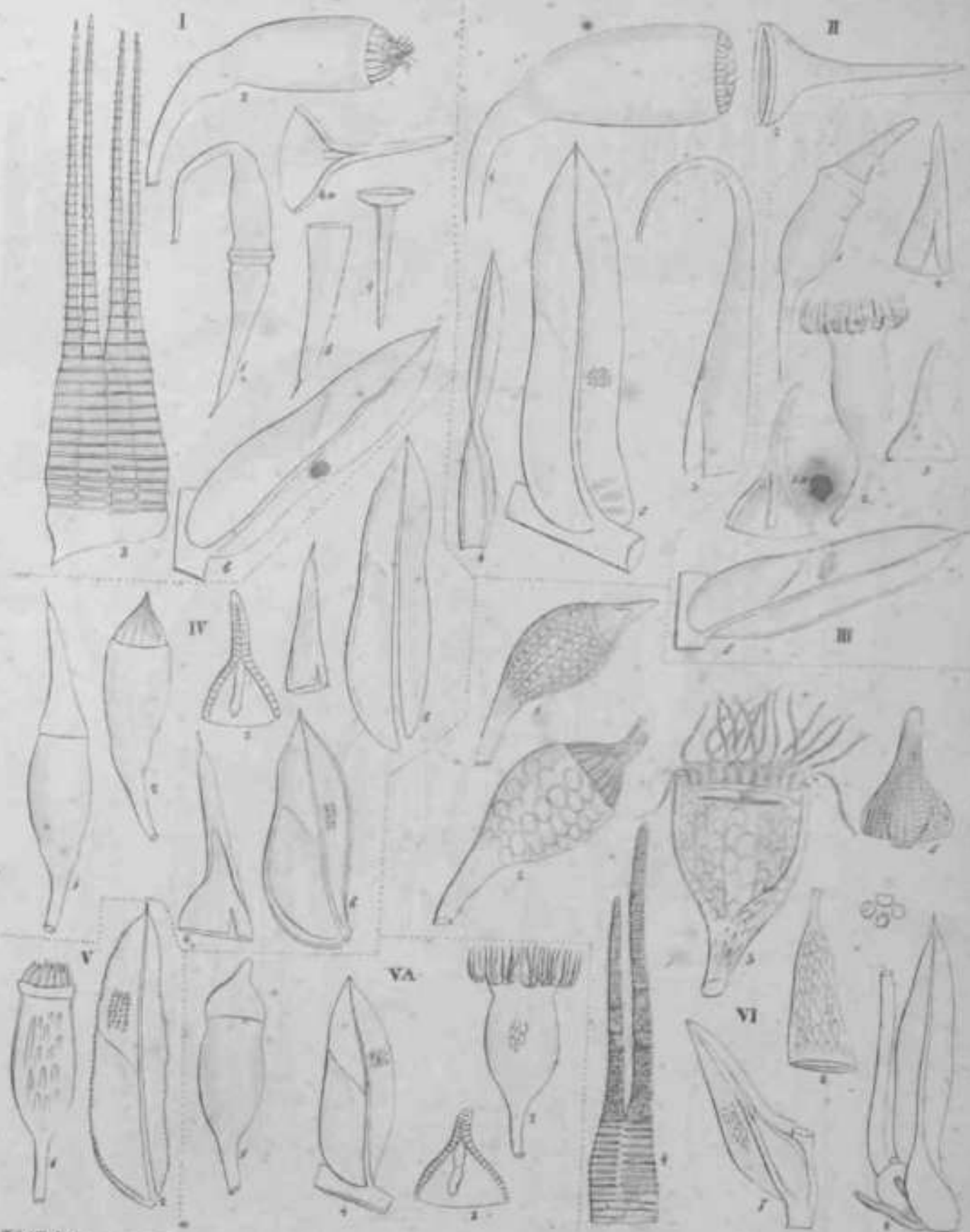

W. G. Smith del.

*I. F. sibiricus Lp. II. F. laxifolius Hedw. III. F. jungermannioides Lp.
IV. F. longirostris Lp. V. VA. VI. F. lycoides Hedw.*

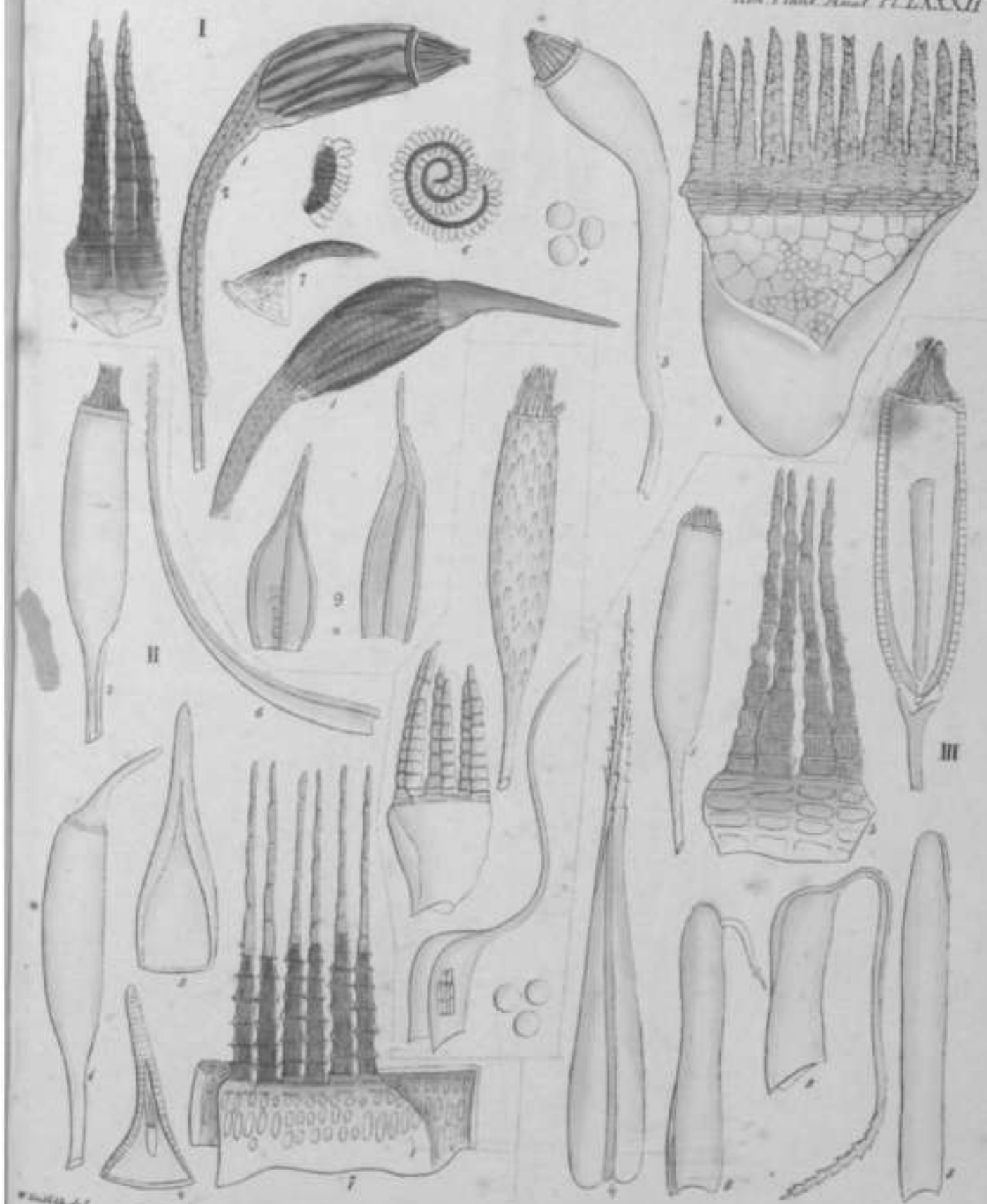

*I Trematodon sabulosus II Didymodon dicranoides
III Dicranum scoparium*



^N/*^

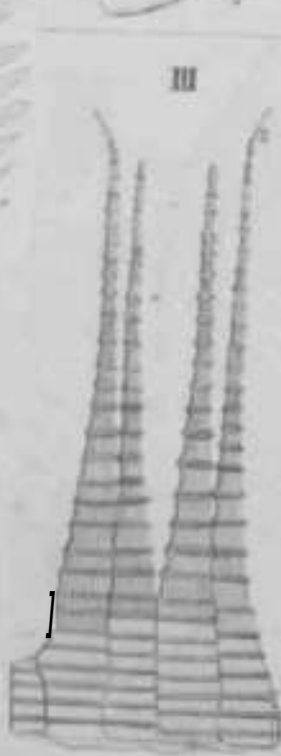
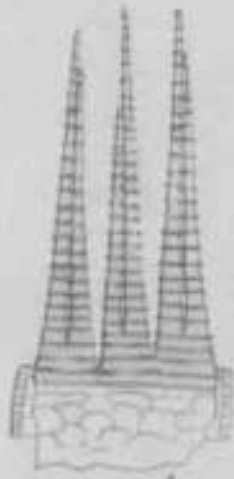

"uhl

I. *Aspidens subcordata* II. *F. M* III. *F. nobilis* C

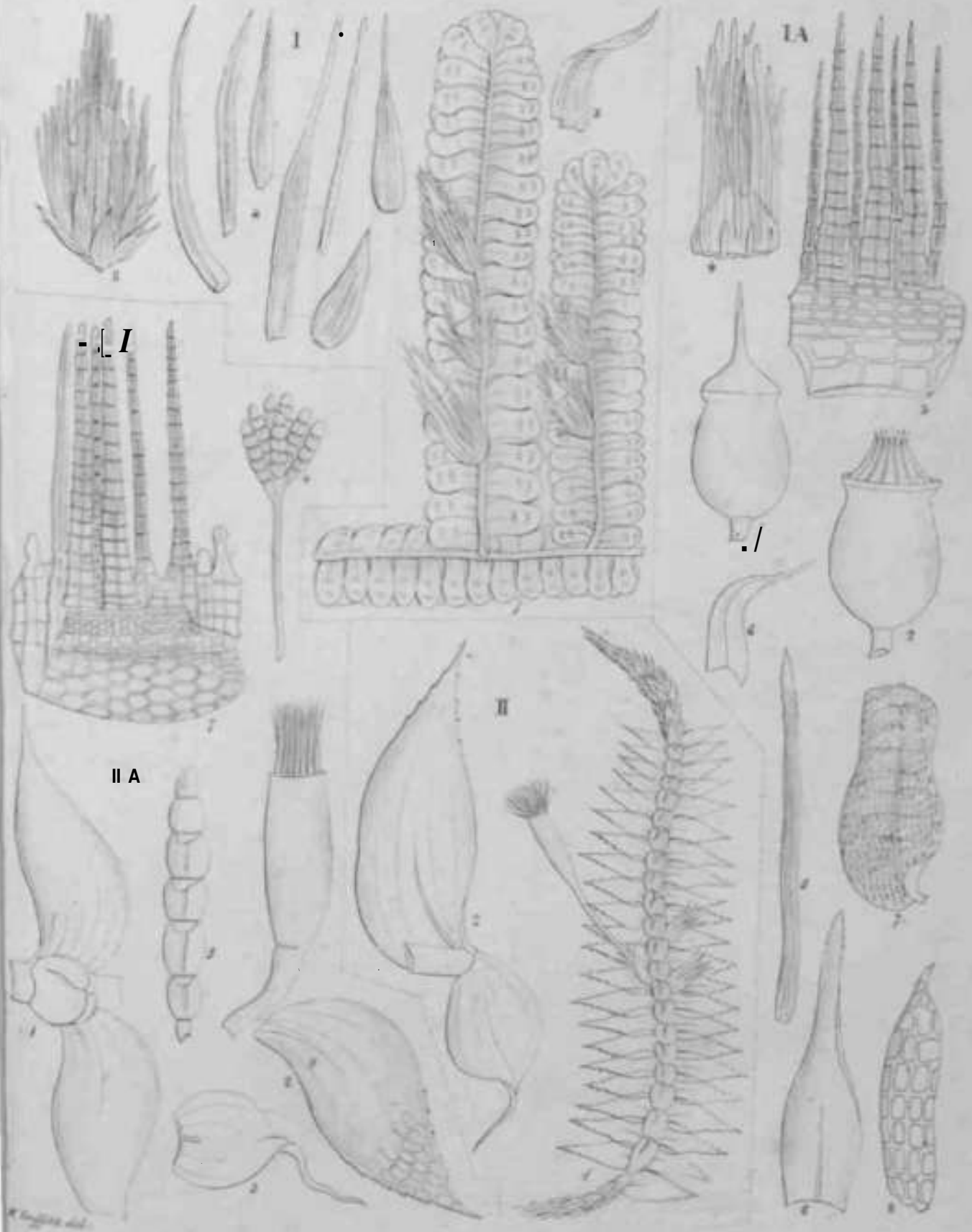

II in *hrKt M* <><, </> /, < ll.il.4 . I *Shubis* ><...<, *Gr.*

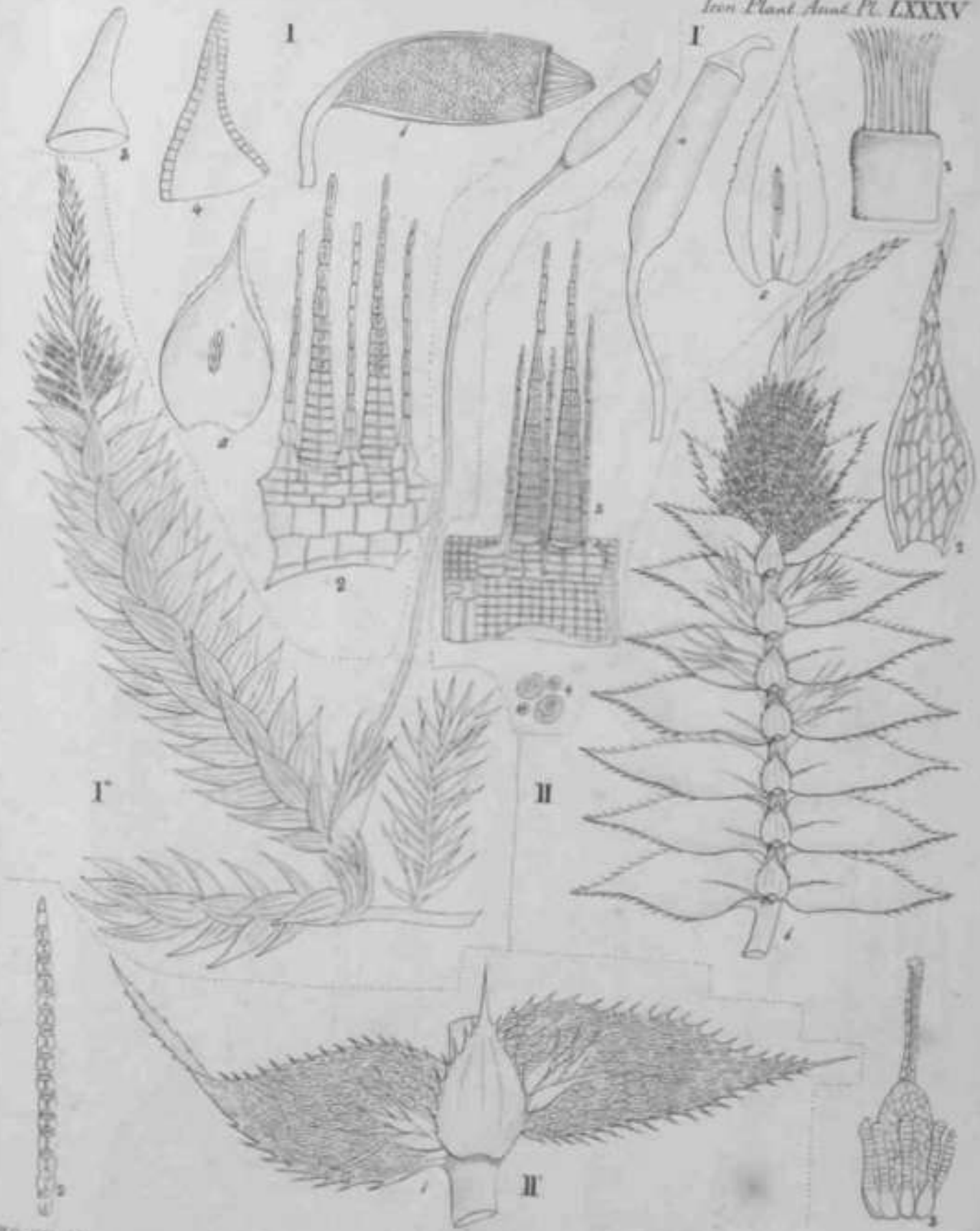

Nephrolepis adiantum

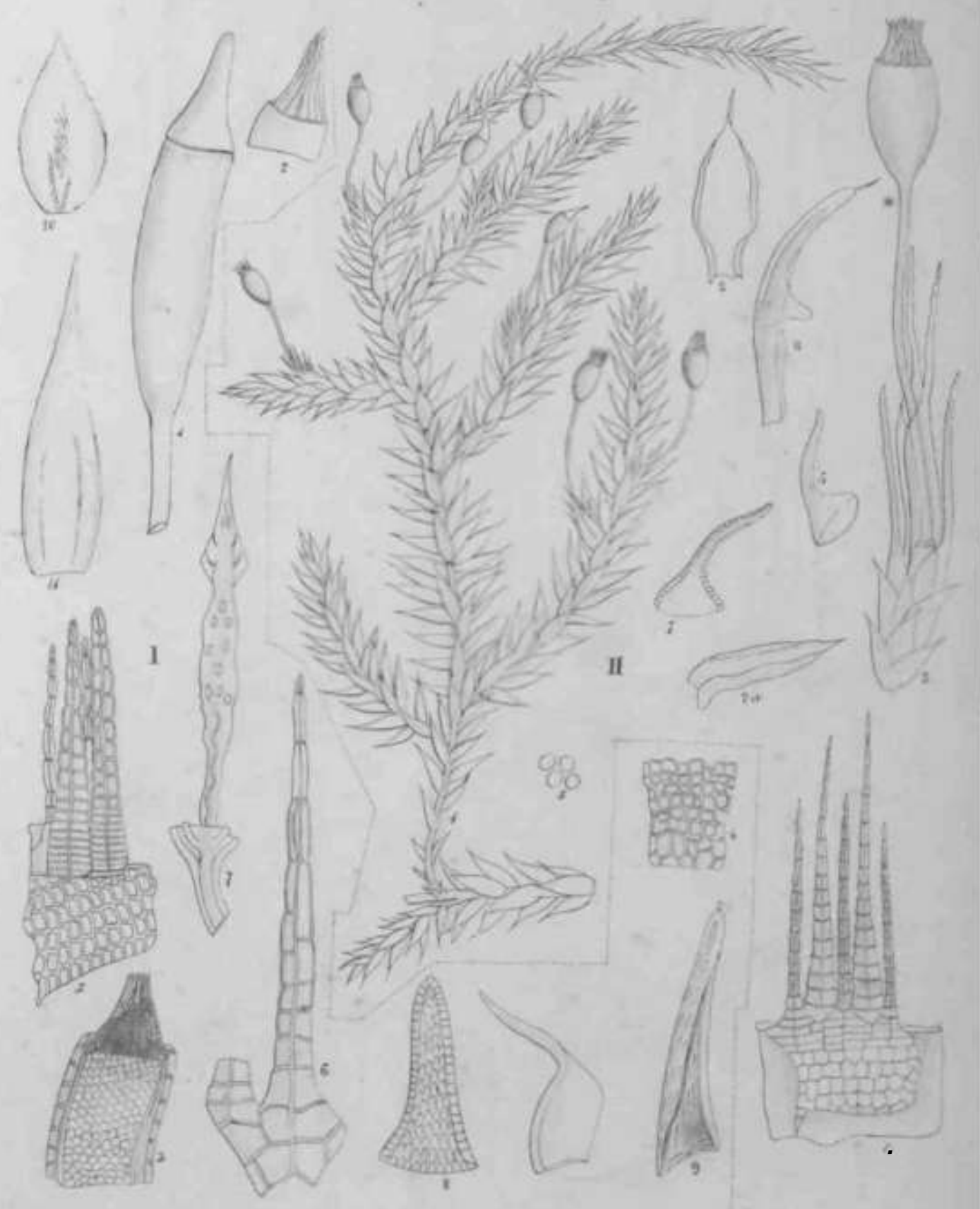

I - • / / / / • m euA i - ., < • // ±Sf. com* Gr

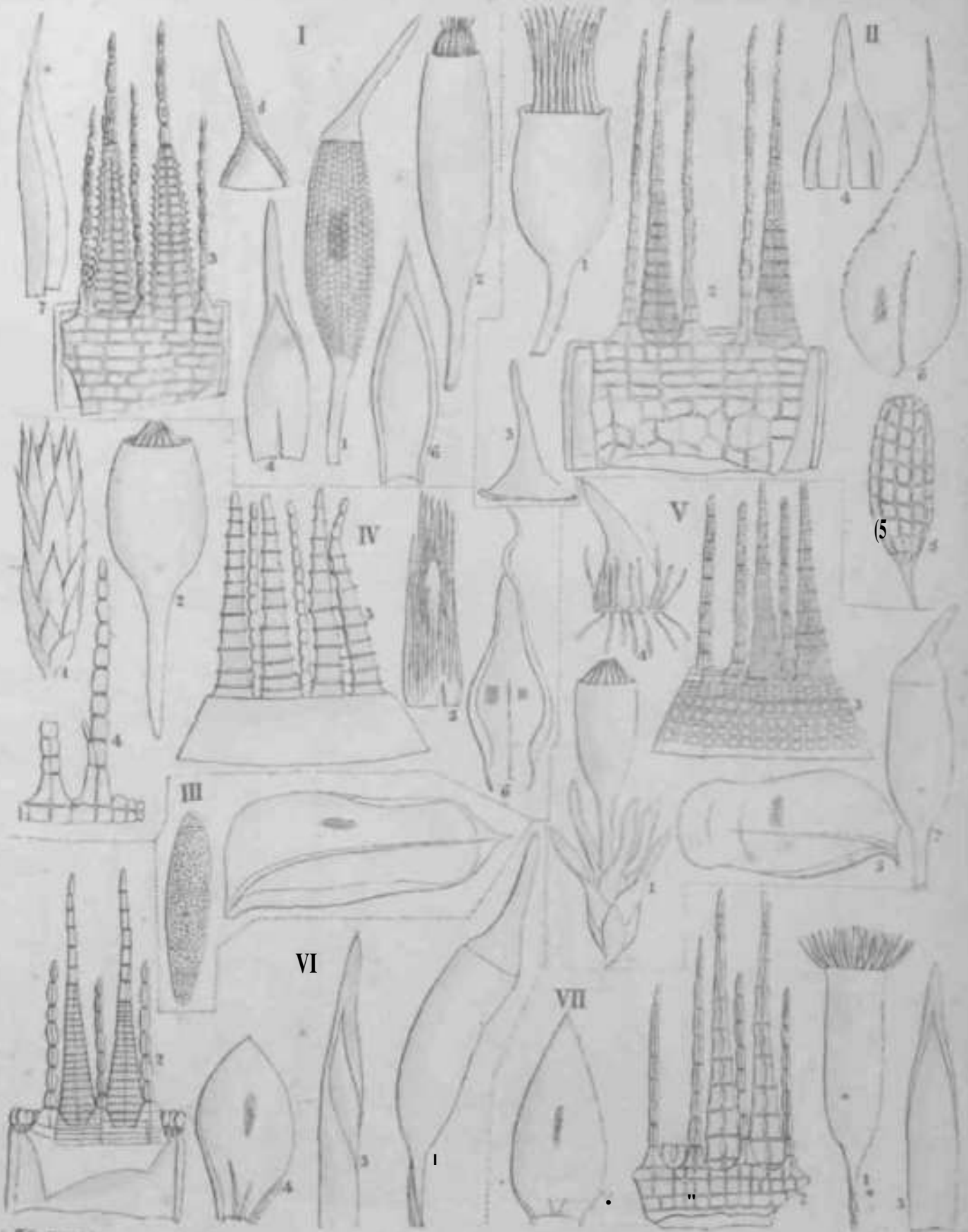

I. Neckera rostrata Gr. II. *N. aurica* Gr. III. *N. pubescens*
 V. *N. elegantula* Gr. VI. *N. pulchella* Gr. VII. *N. lutea*

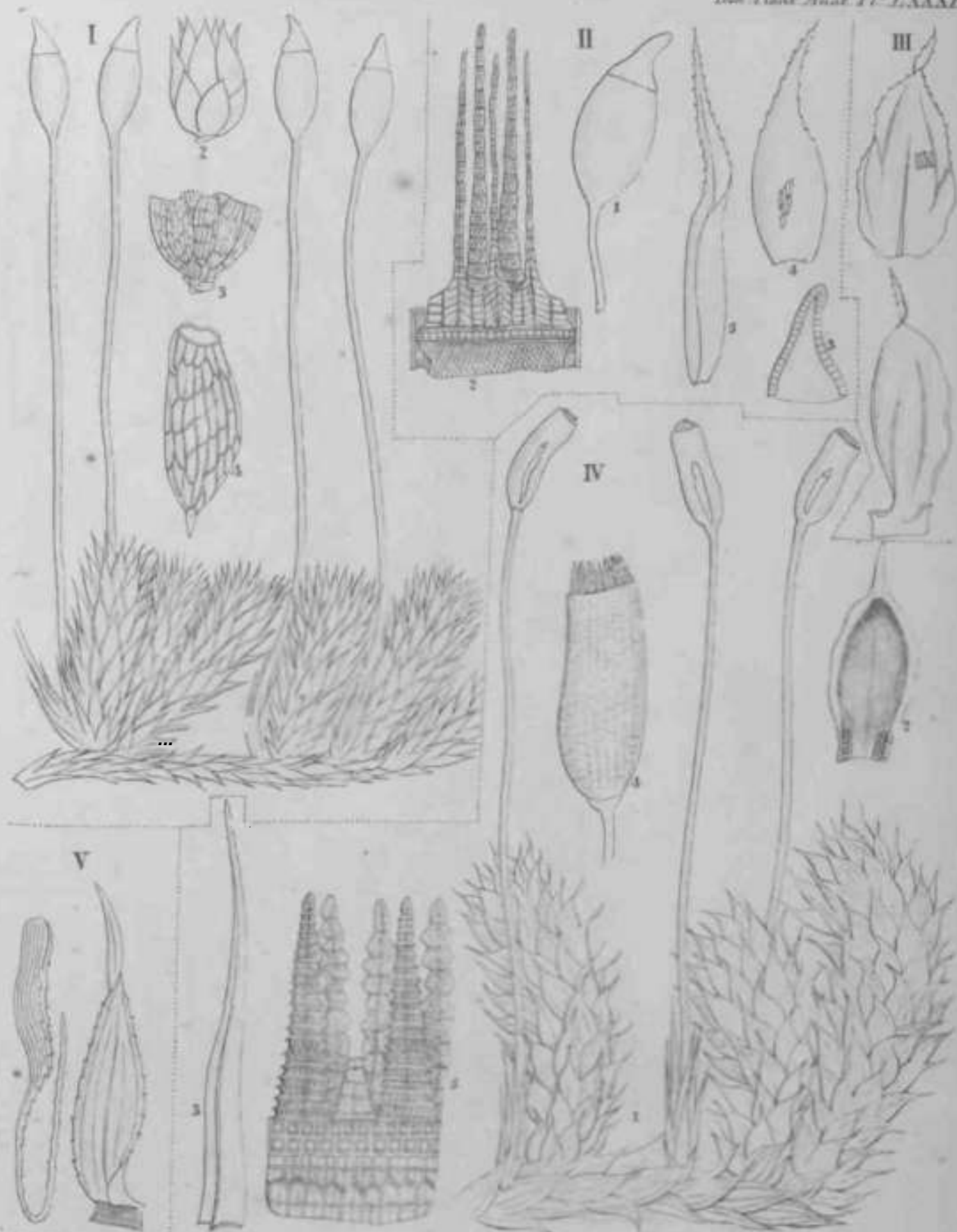

1. *Pleuropus densus* L. II. *Neckera capillacea* L.
 III. *Neurospatula* IV. *Pleuropus pterogonoides* L.

W. Smith del.

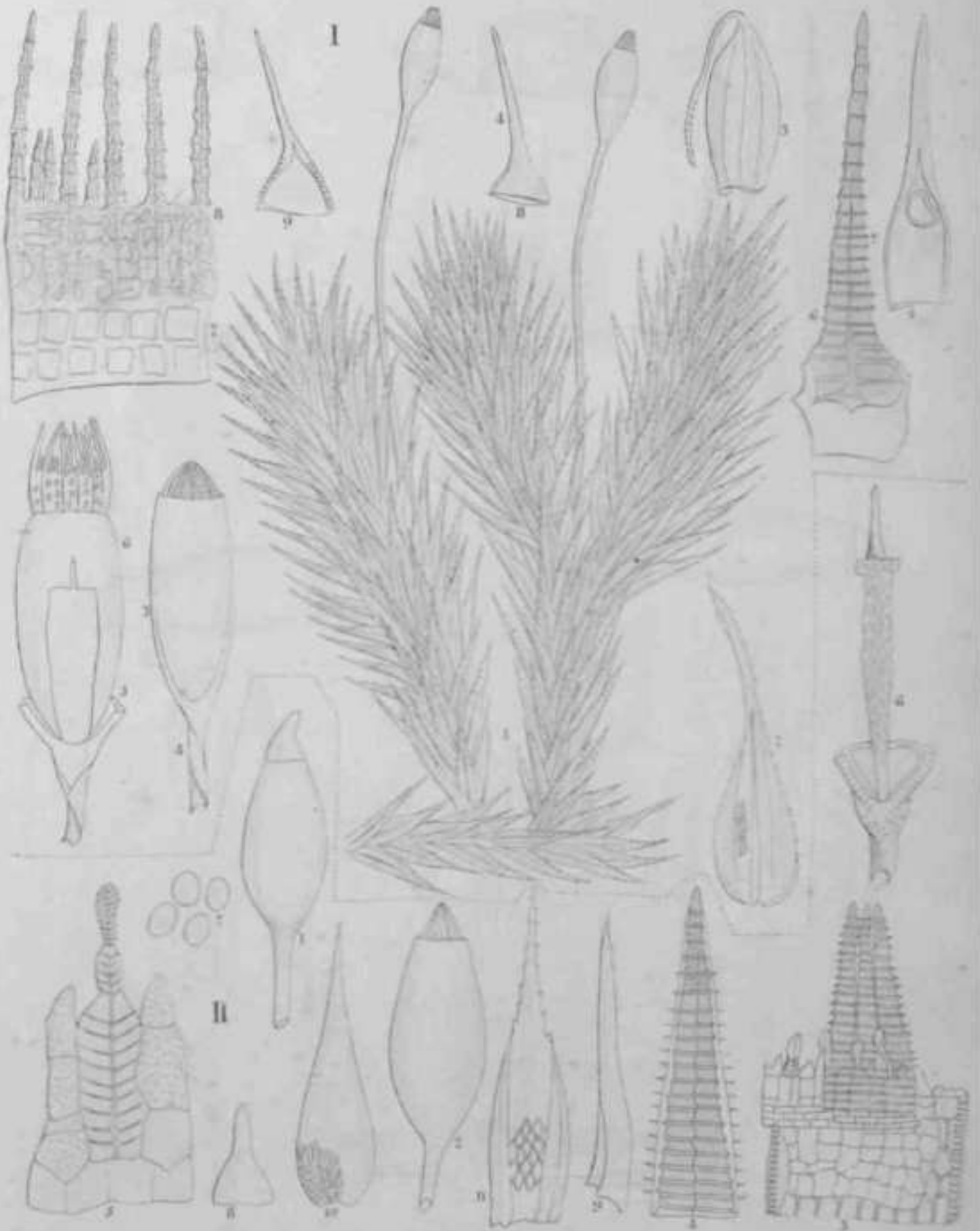

I, *//// rr ftf;* fenestratus Gr. II. P. aff.

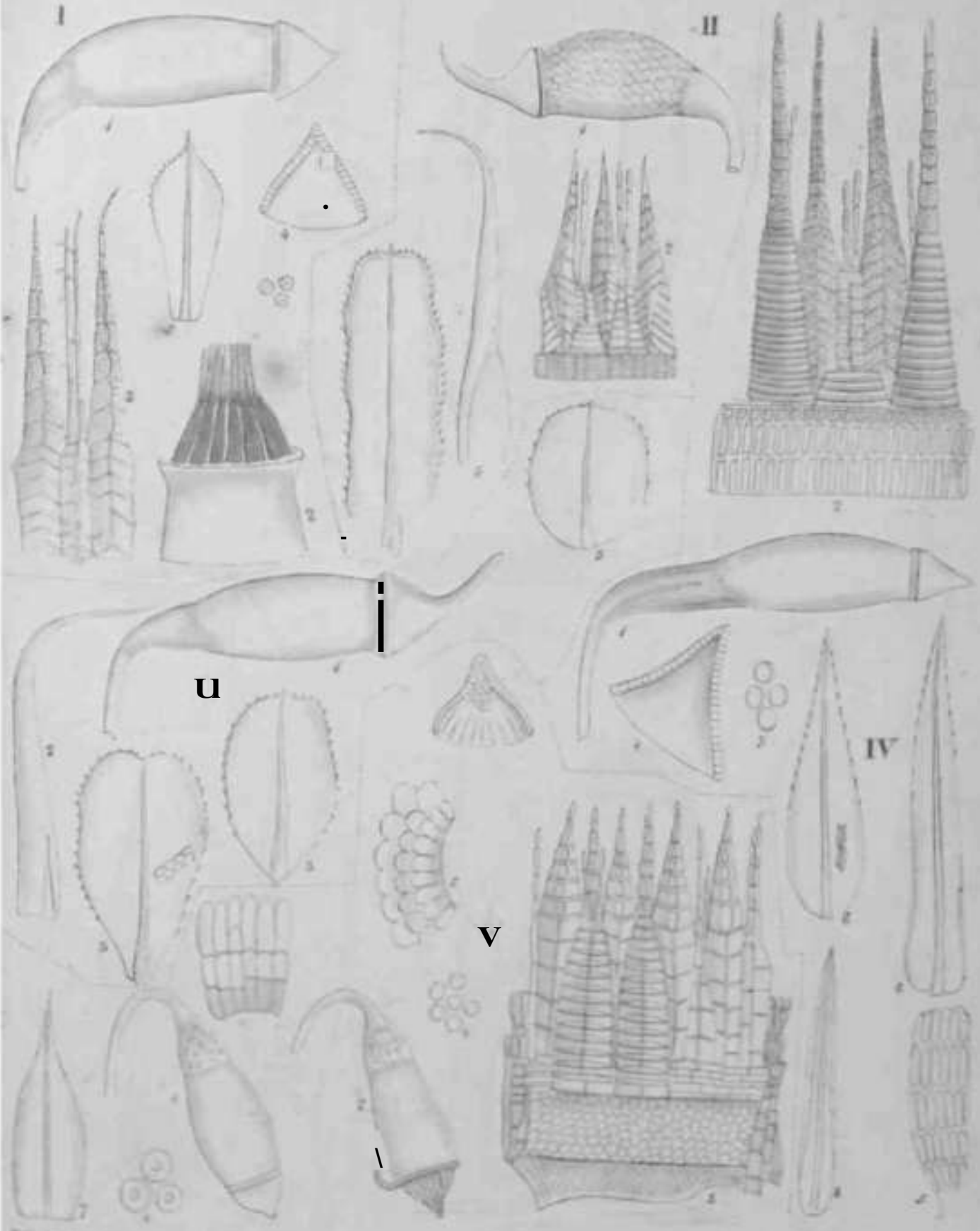

I. *P. VIII* *solanum* Gr. II. *B. longirostrum* Gr. f. *B. coriaceum* Gr.
 III. *B. nudum* v. *B. scopulicum*

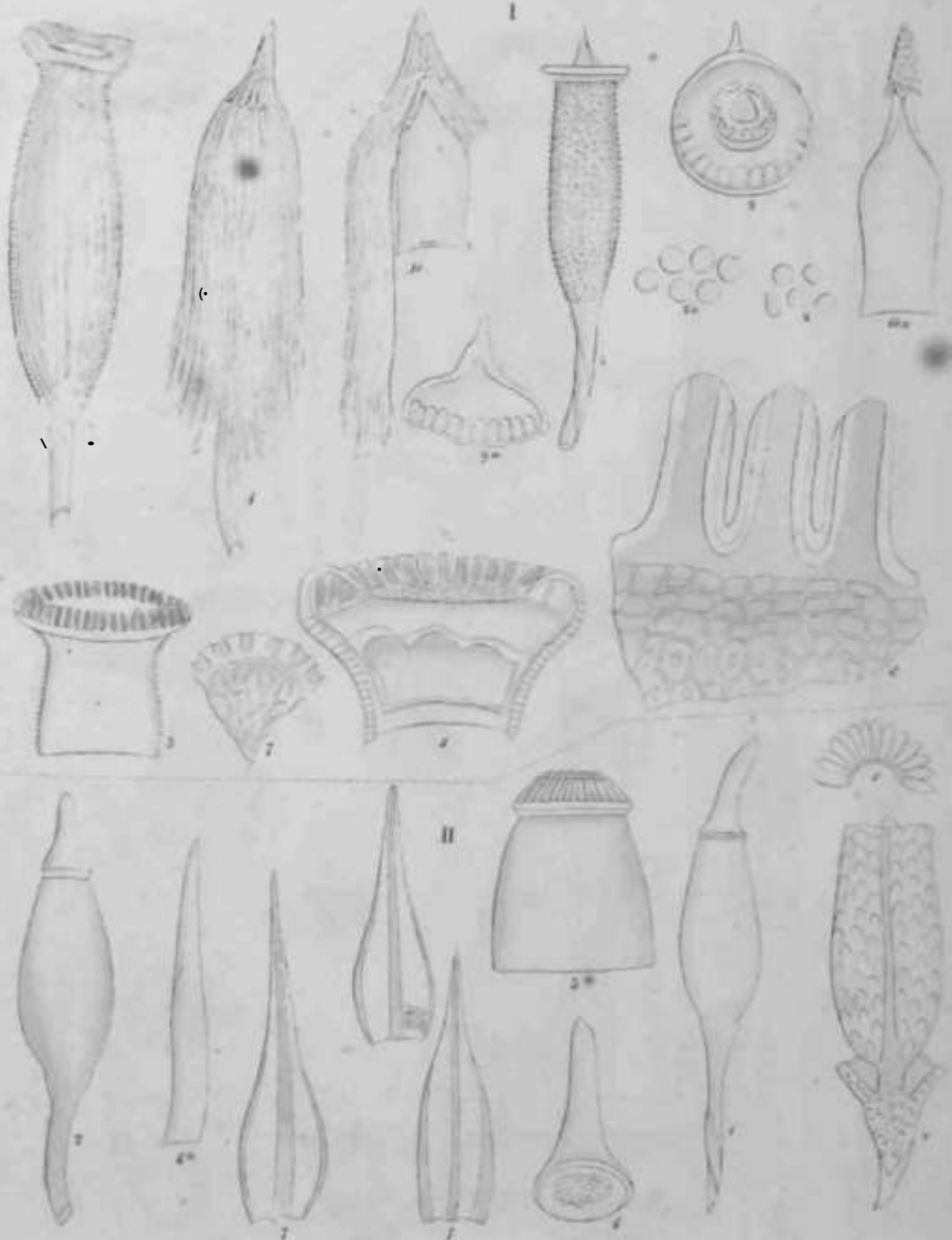

I *Sp. /p/tf/ftel/iiii* *aloudas Hedberg* Ujn *Prast* *5. recurva Lf*
 i

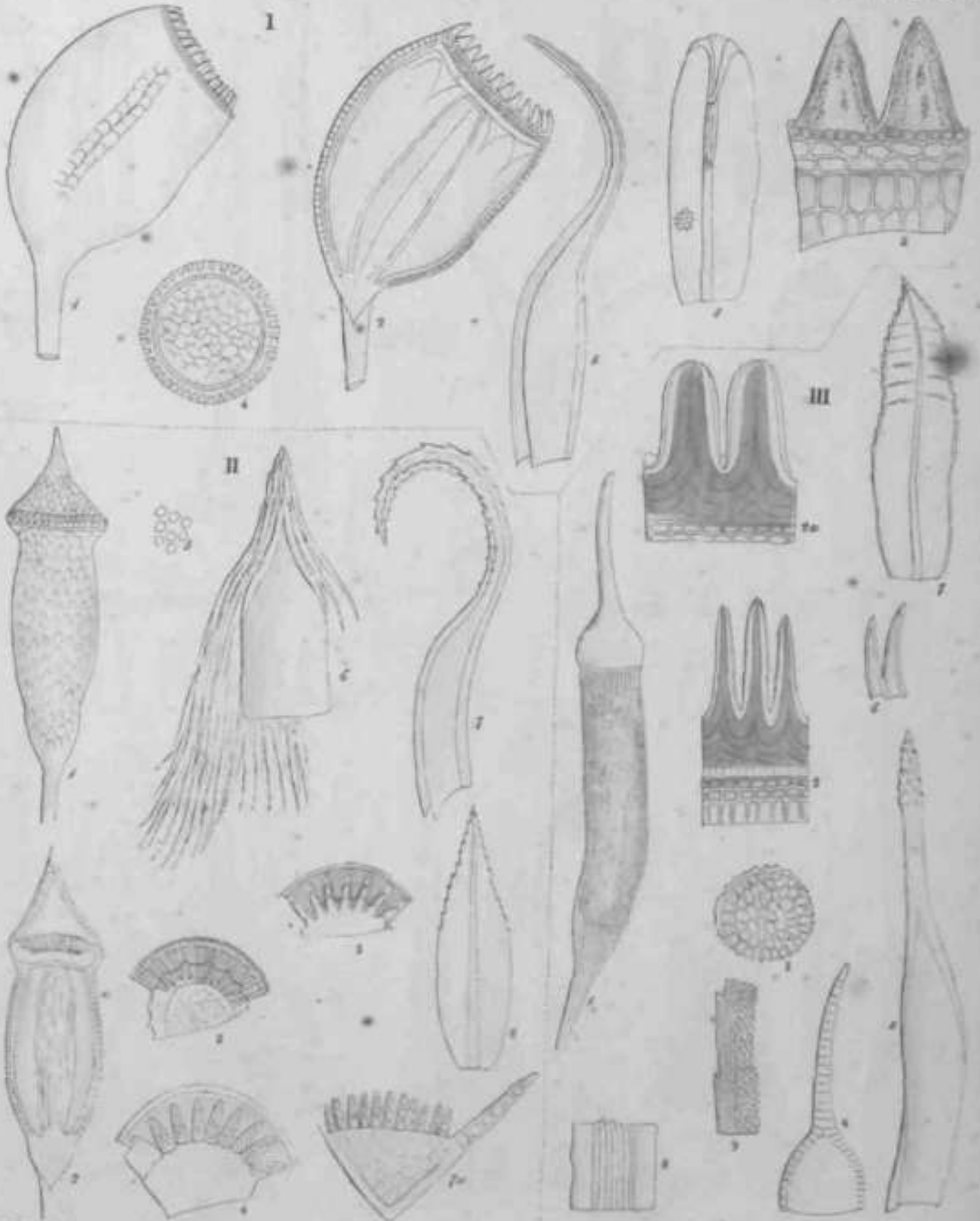

I. *P. wtffruAwn* *foliolatum* Lr. II *P. prolesum* Lr.
III *P. angustatum* Heck.

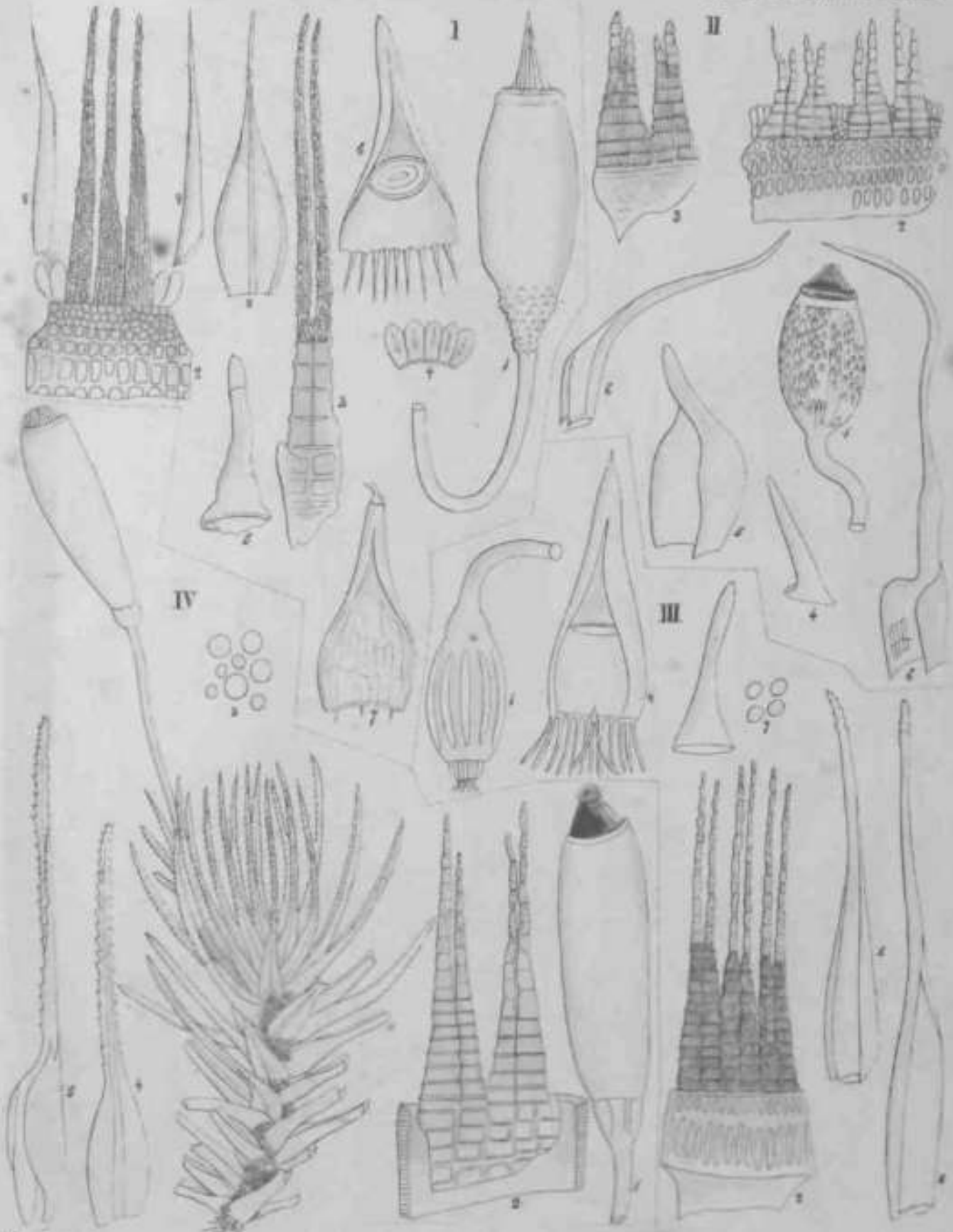

W. G. S. 1864

I *exnyb* p III *hasiyarum* gr
 III *pinetorum* gr IV *cuspidatum*

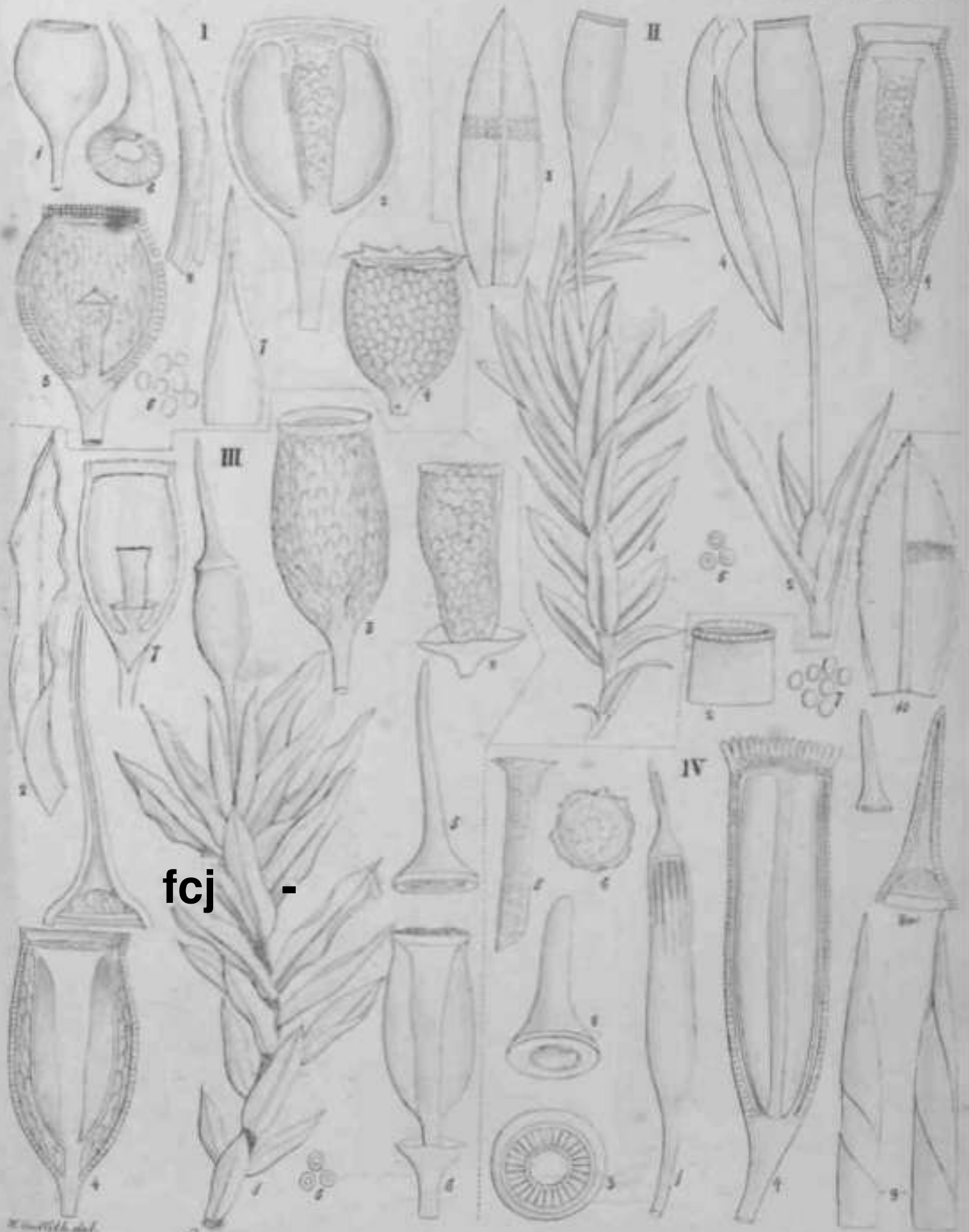

fcj -

I *Gymnostomum atro-virens* Lp. III. III. *G. longirostratum*.
 IV *Diastoma denticulata*

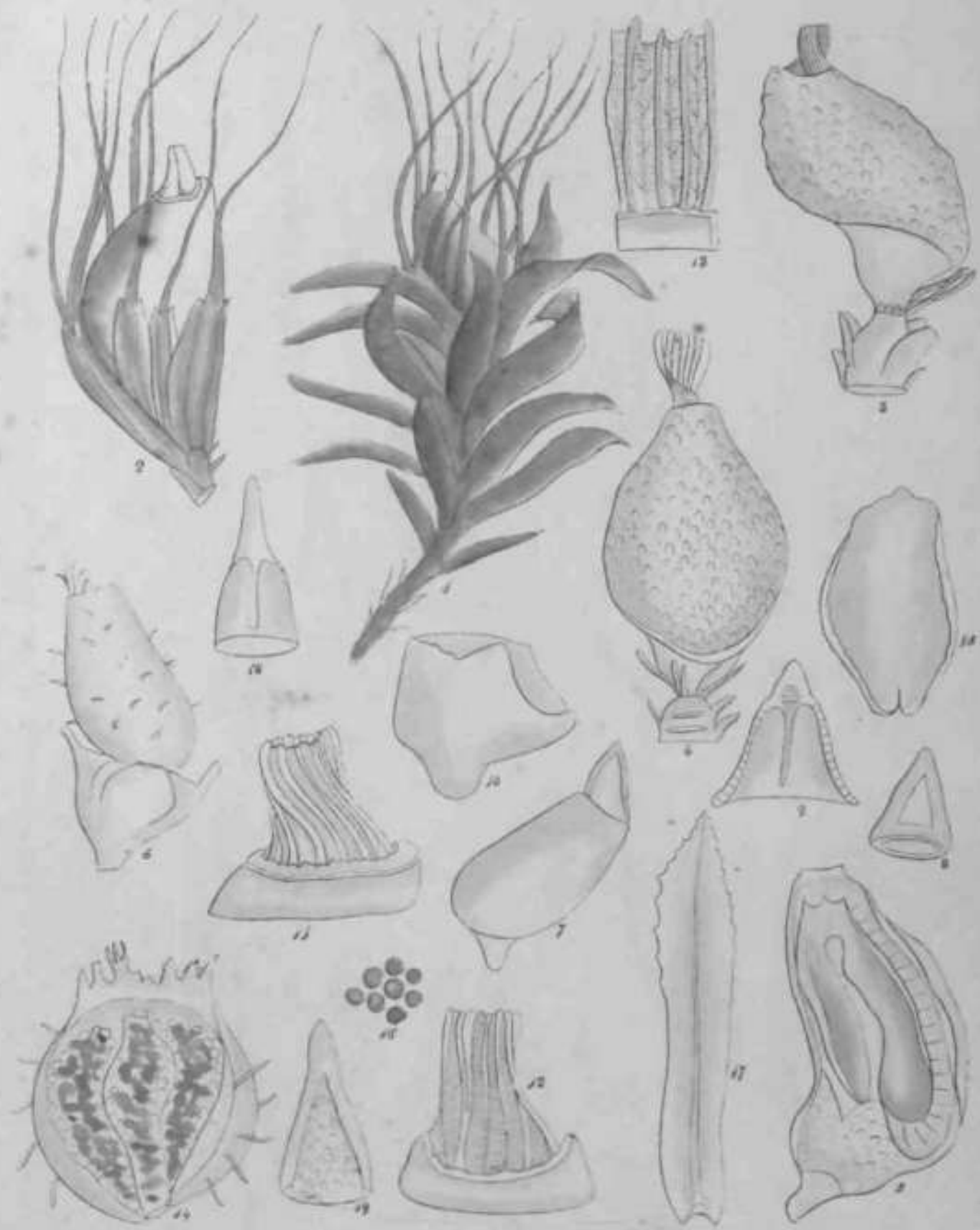

W. G. Smith del.

Diphyscium longifolium Gr.

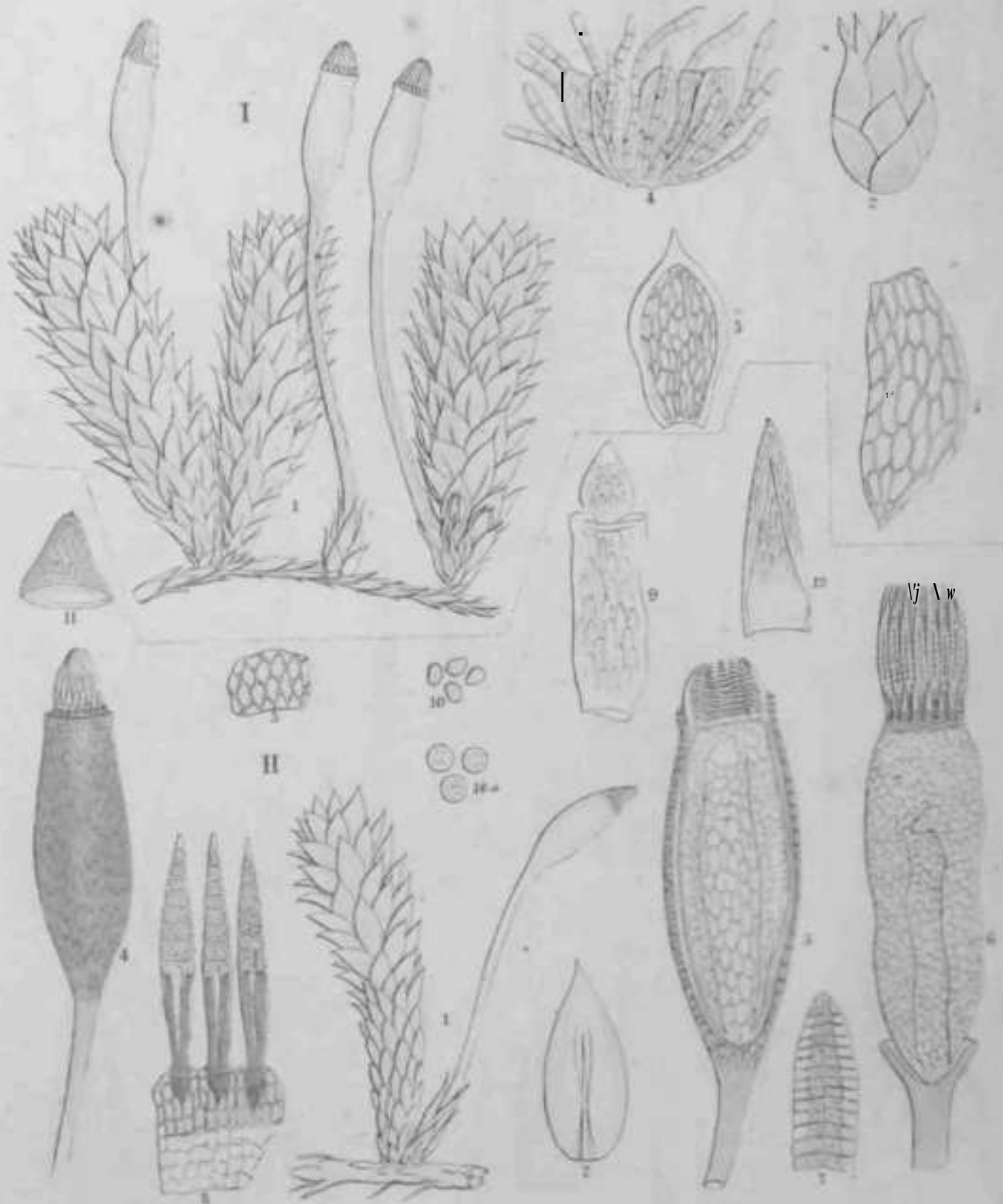

1. *Anthymerium polycarpum* L. » II. i. l. l., *fructum* L.

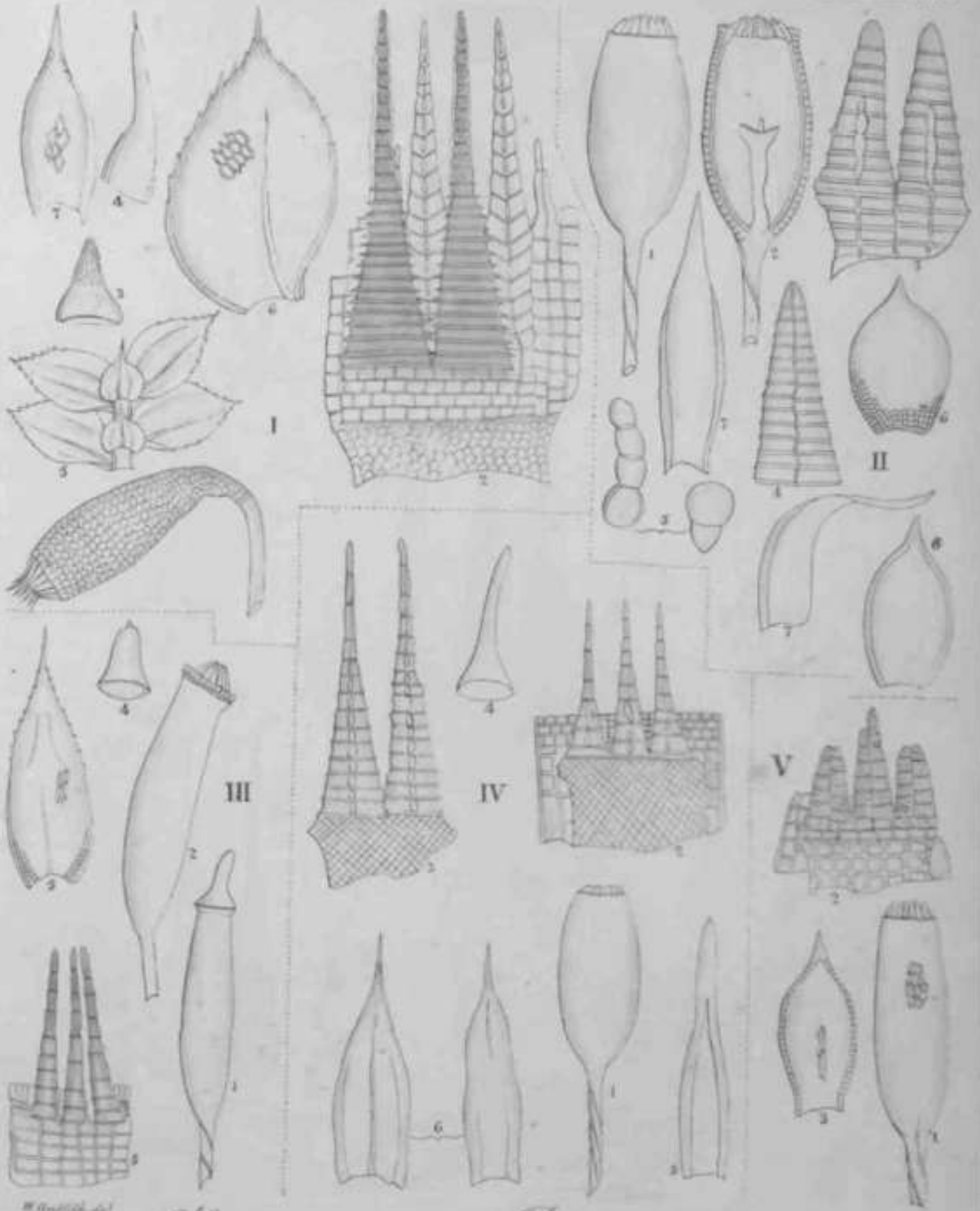

W. latum // *P. fffgonium* * < " *arven* (*W
P. neckeroides IV A *P. flavescens* V *P. auricum*

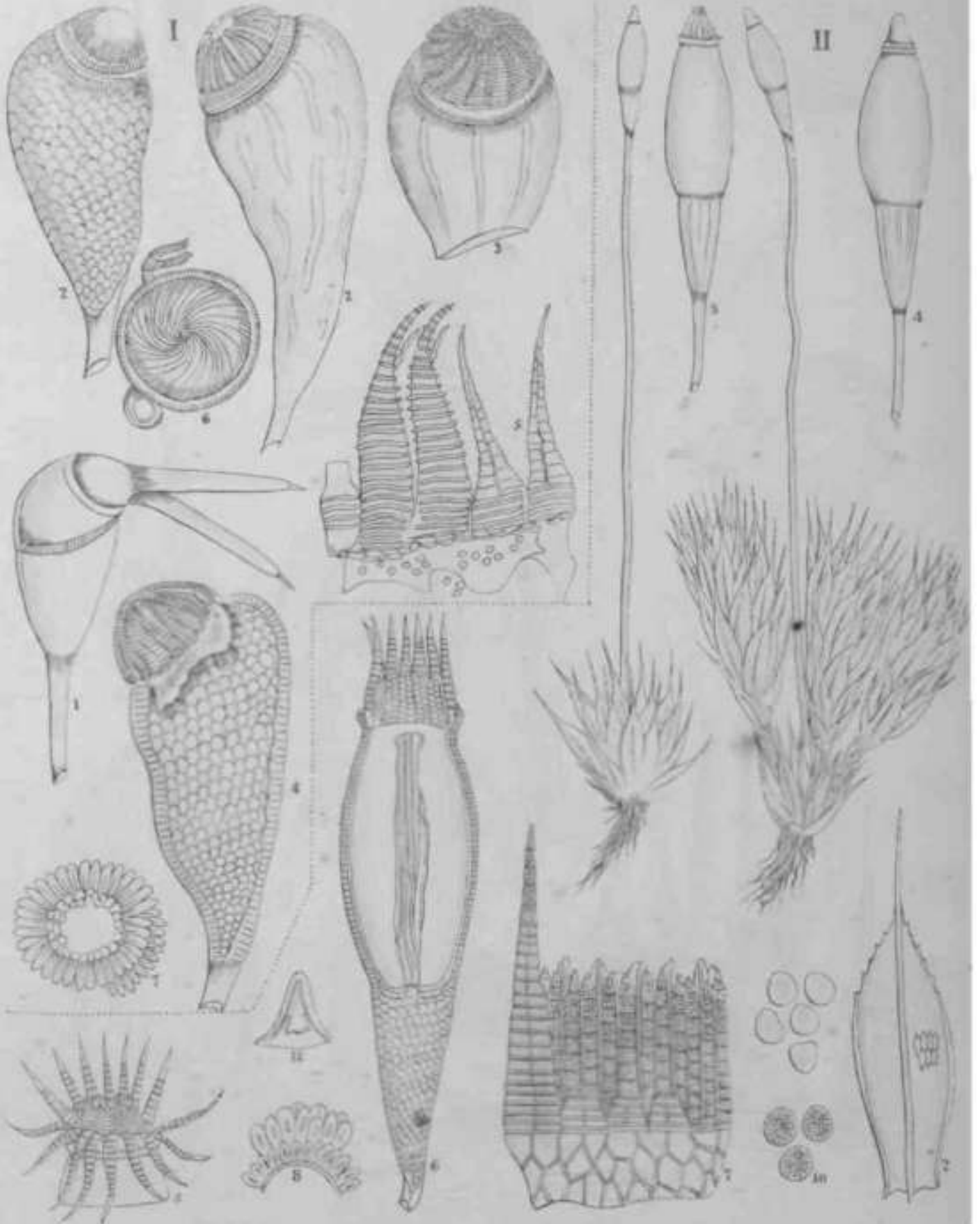

Hand Ut MI

1 y unaria £ rumbuca II Brau Amnt nwm centerbum Gp

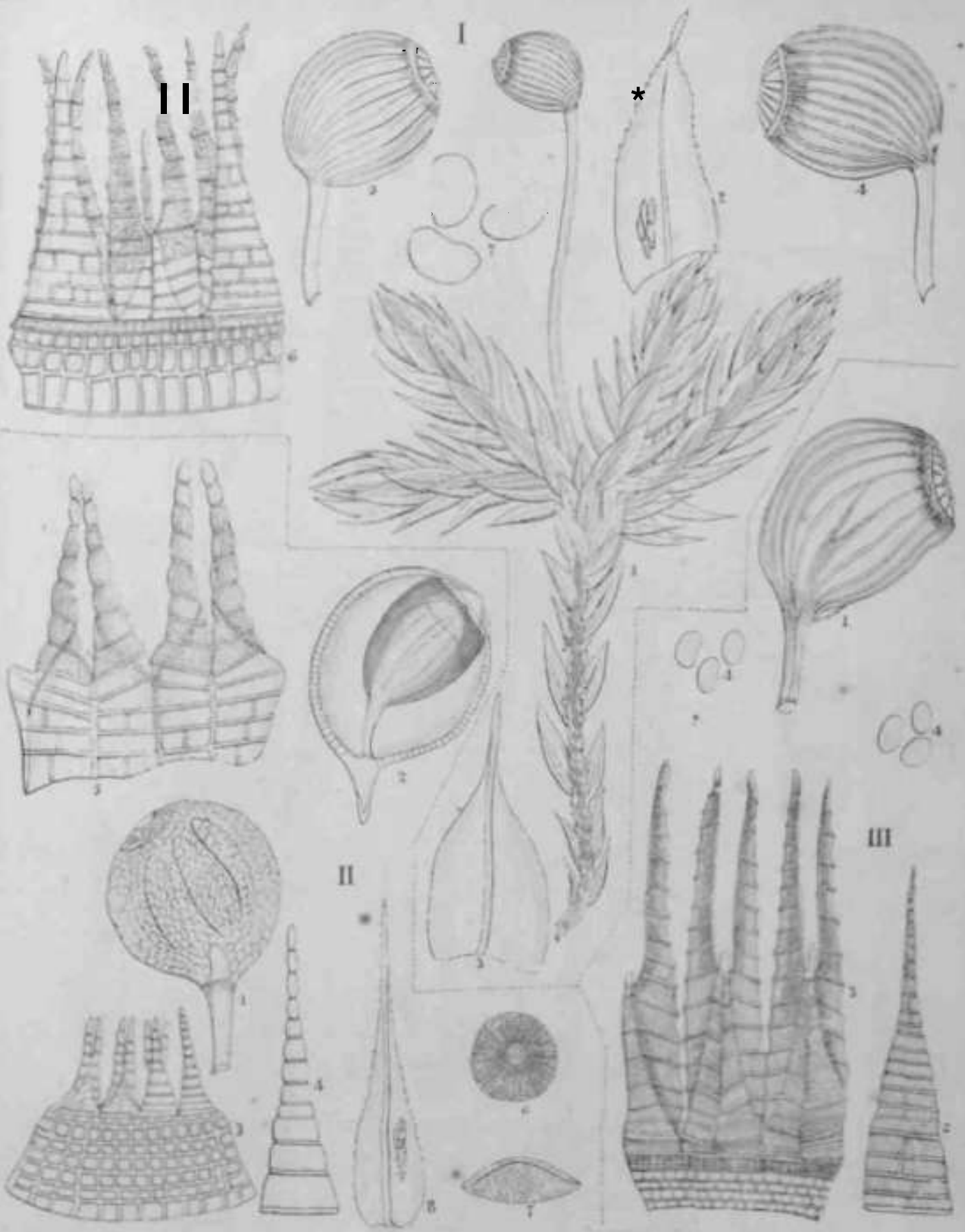

1. *Bartramia spicosa* Lp II *B. subulosa*

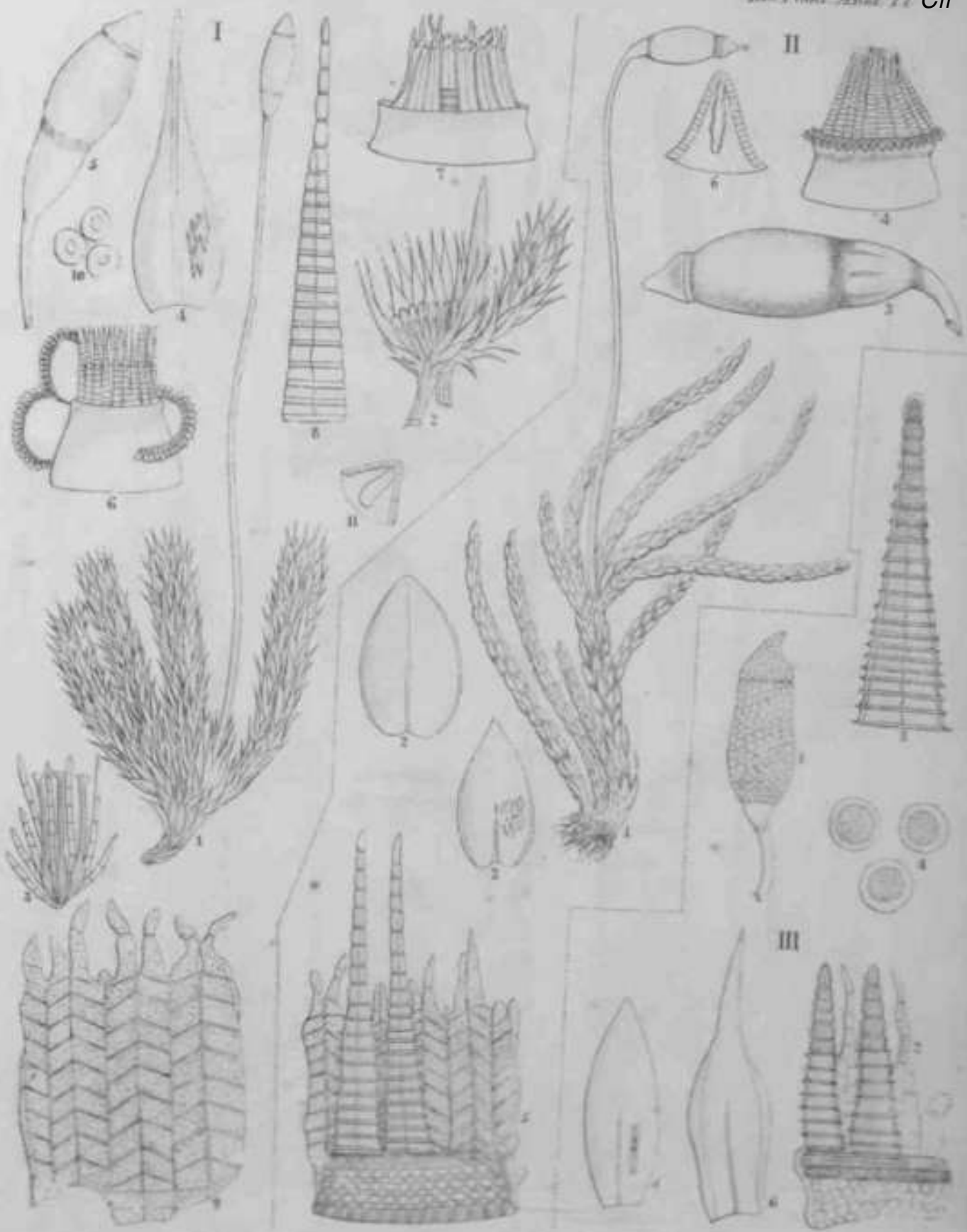

I *Brachymerium cuspidatum* L. II *Brachymerium filiforme* L.
III *Liskia incompleta* L.



1. Tortula // n // • / / / / &) / / > / / * // muralis L.



W. J. G. G. G. G.

Koyfimi.

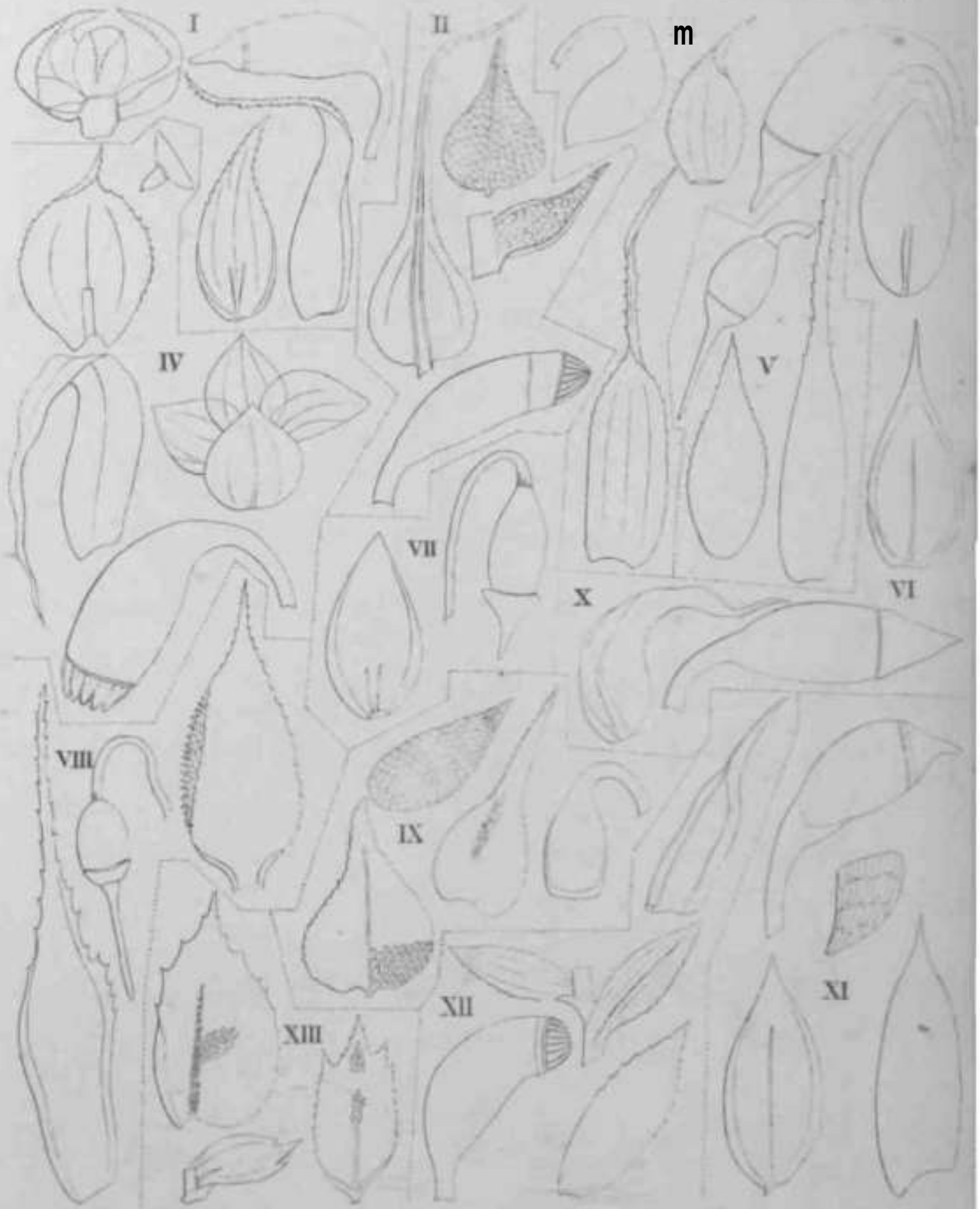

Hypni.

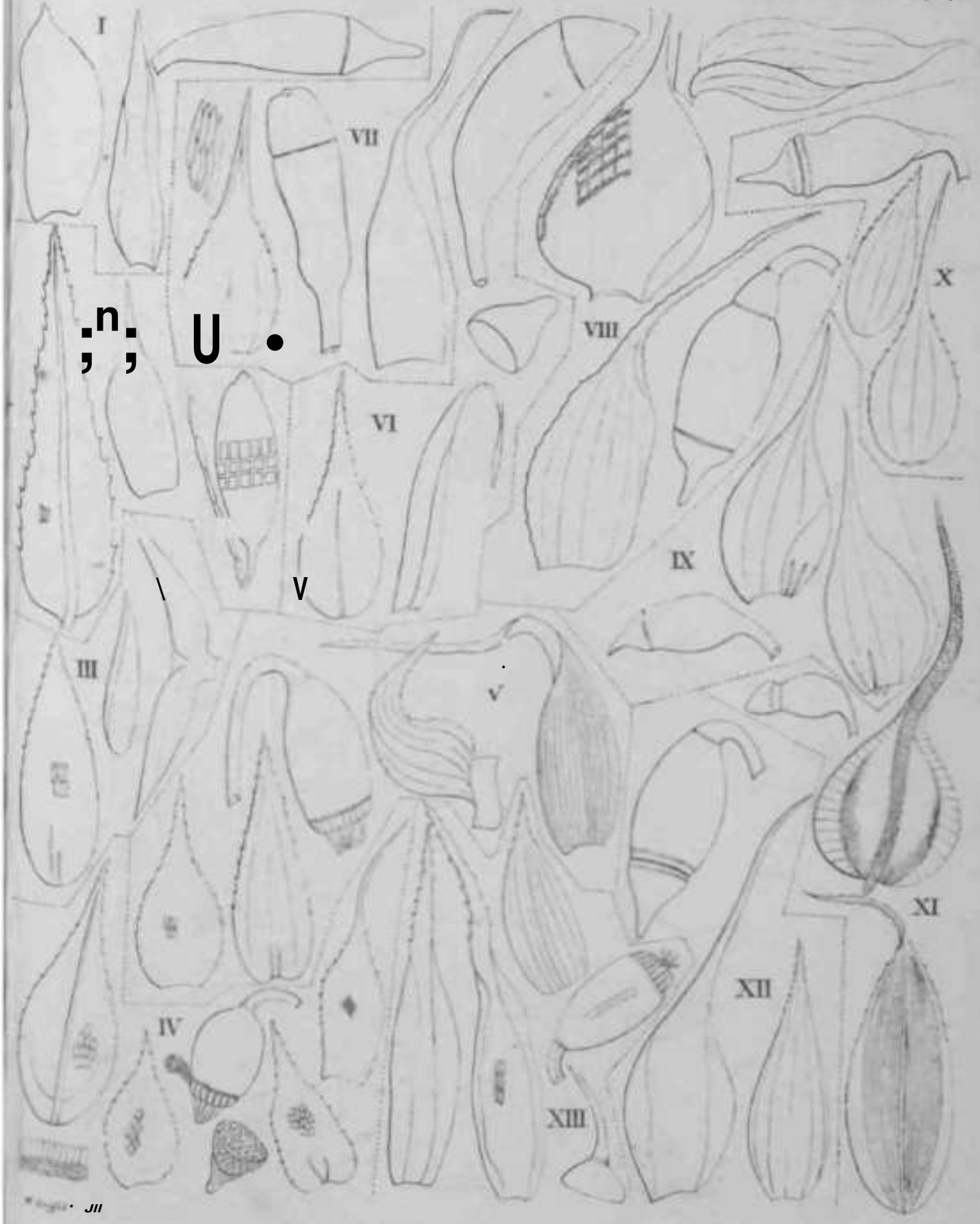

Hypni.

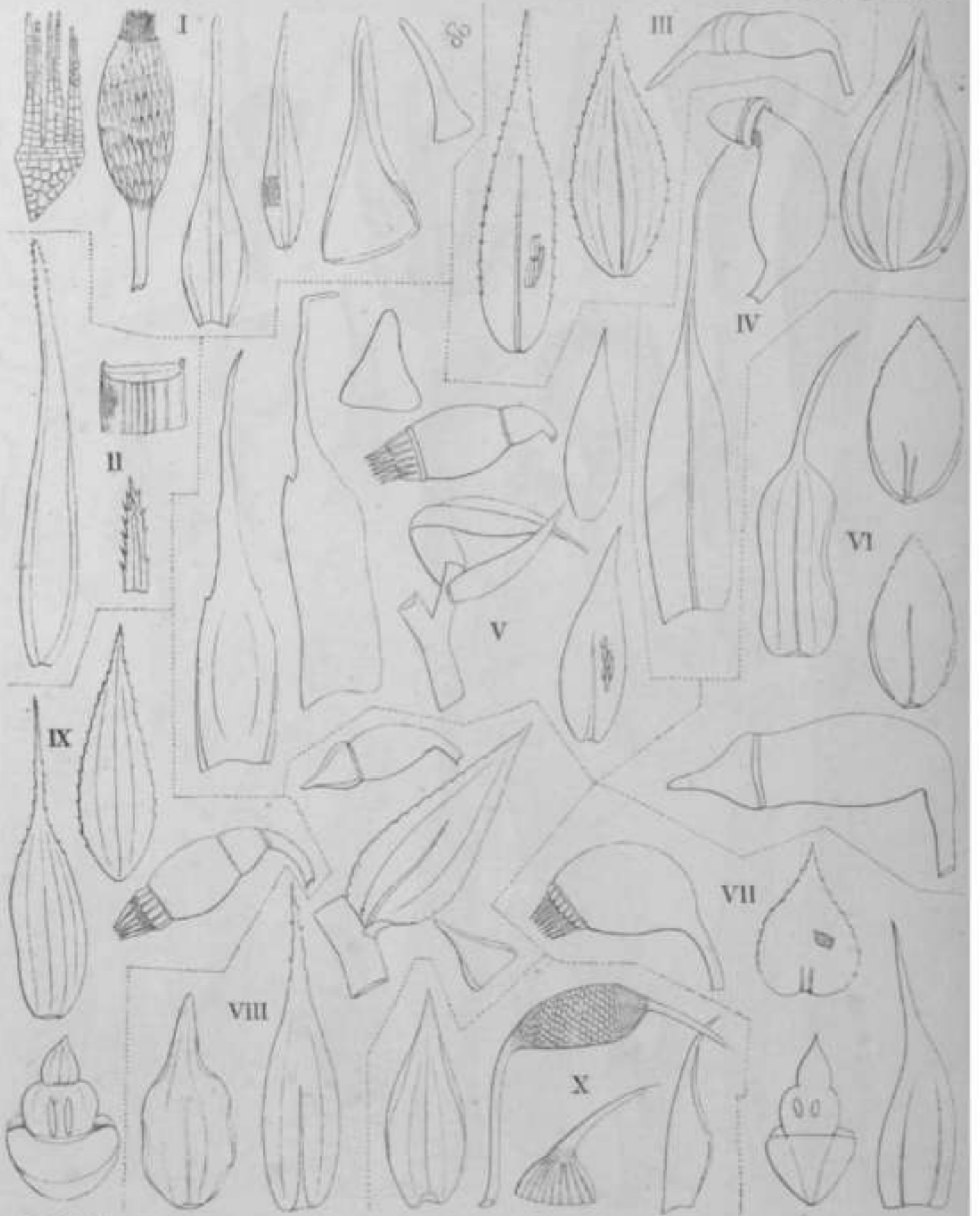

111. *Lactuca scariola* L.

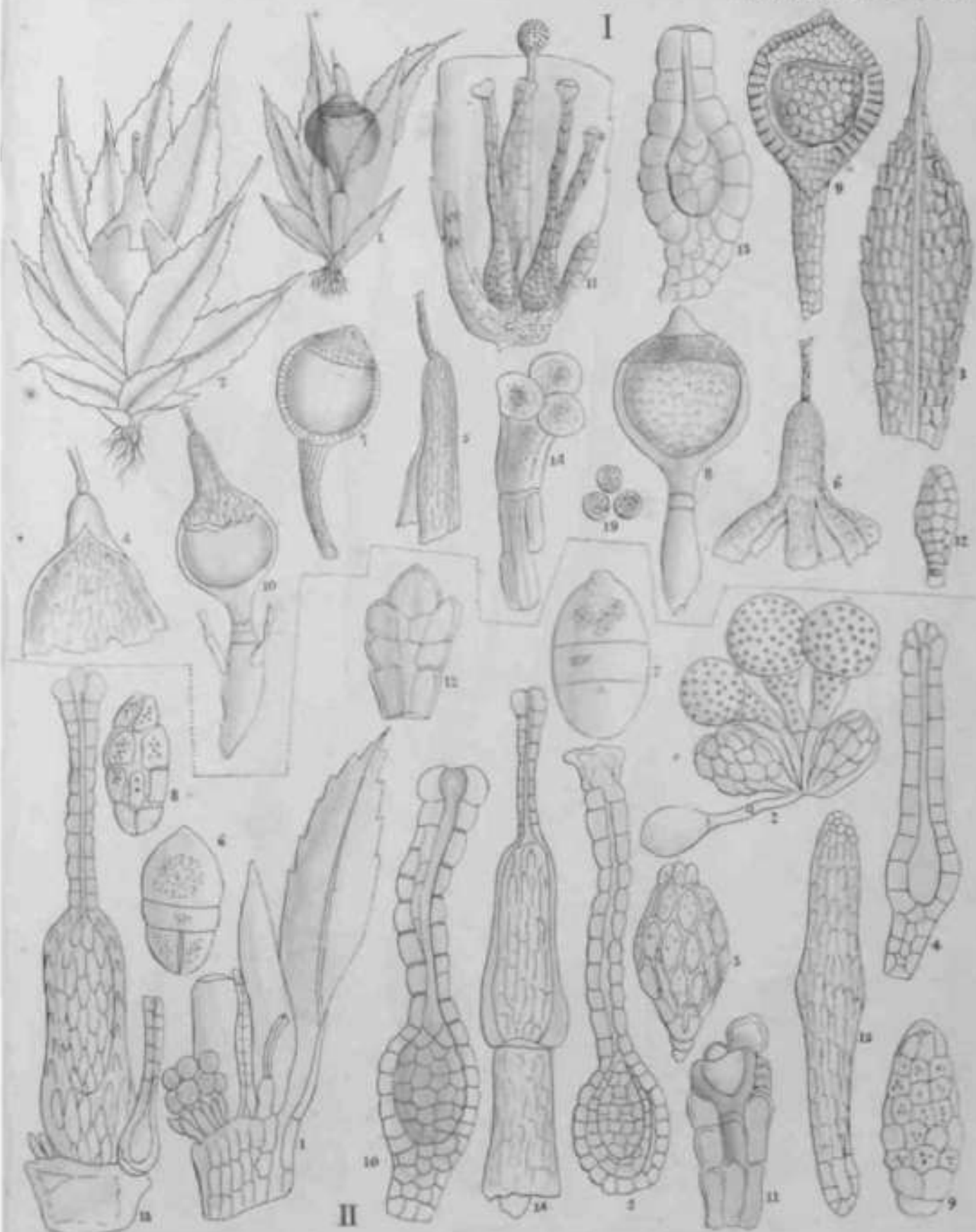

W. Engelmann del.

Phascum.

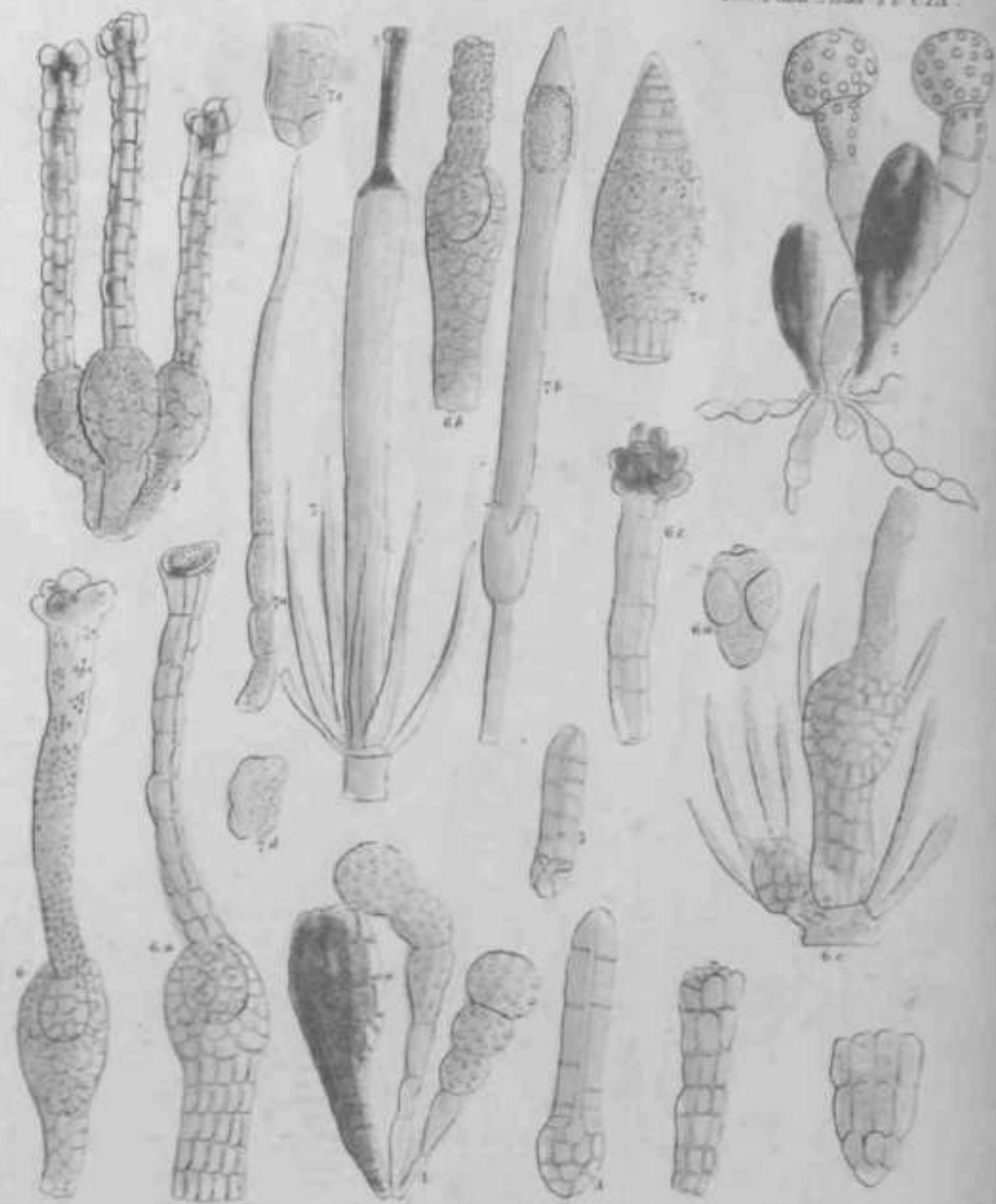

Kuhn del.

Funaria sp.

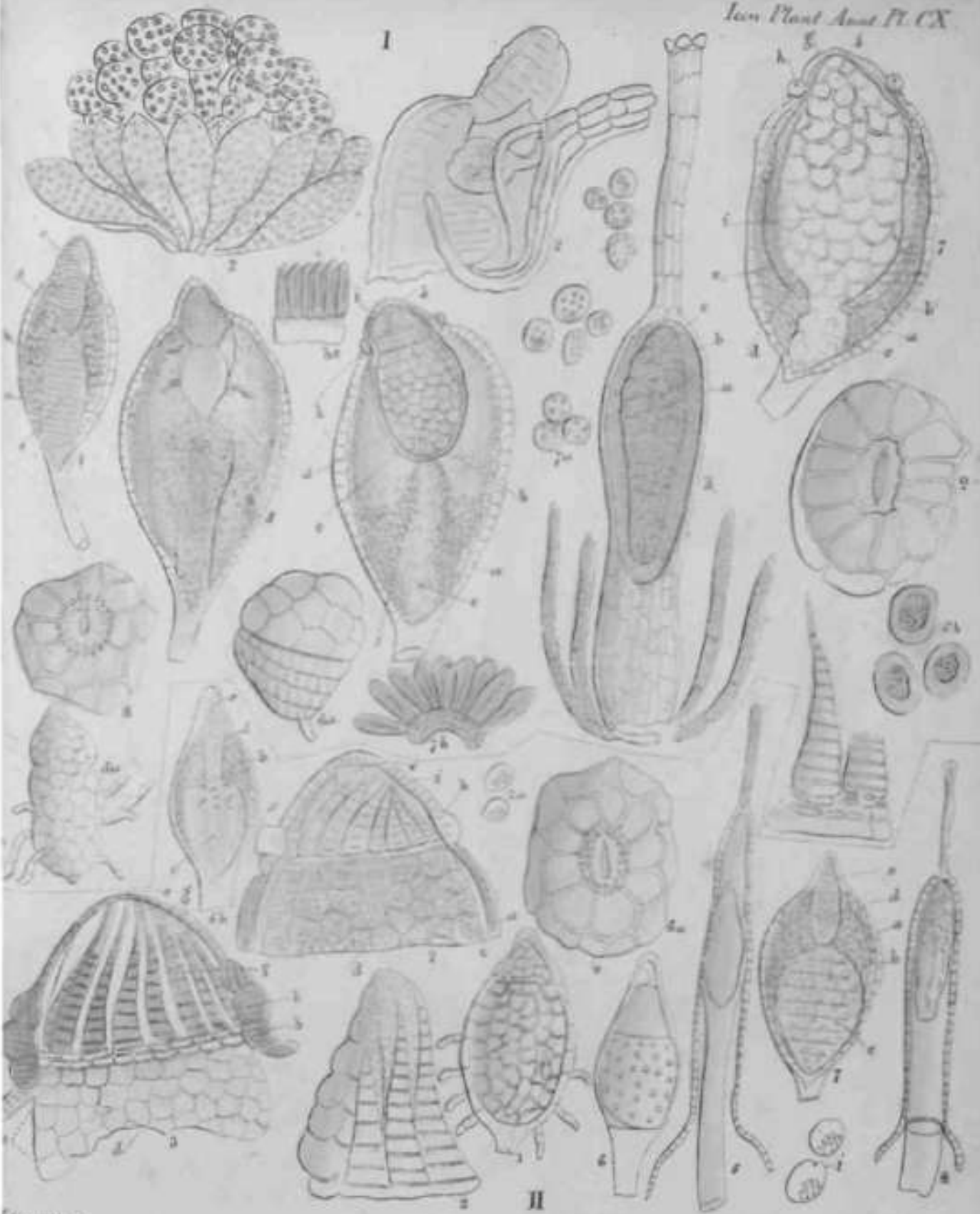

Funaria sp.

Engelm del

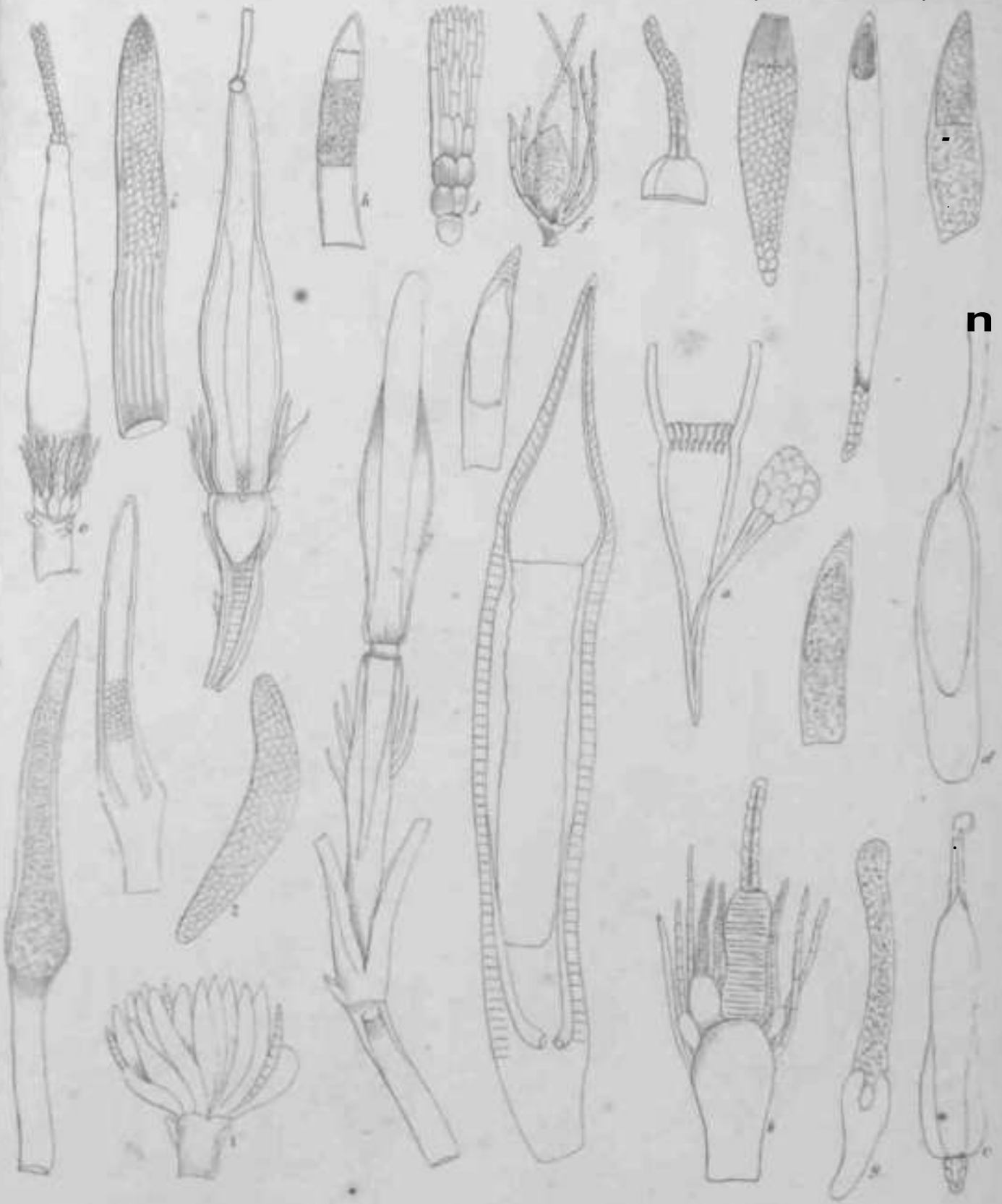

Development of Musci.

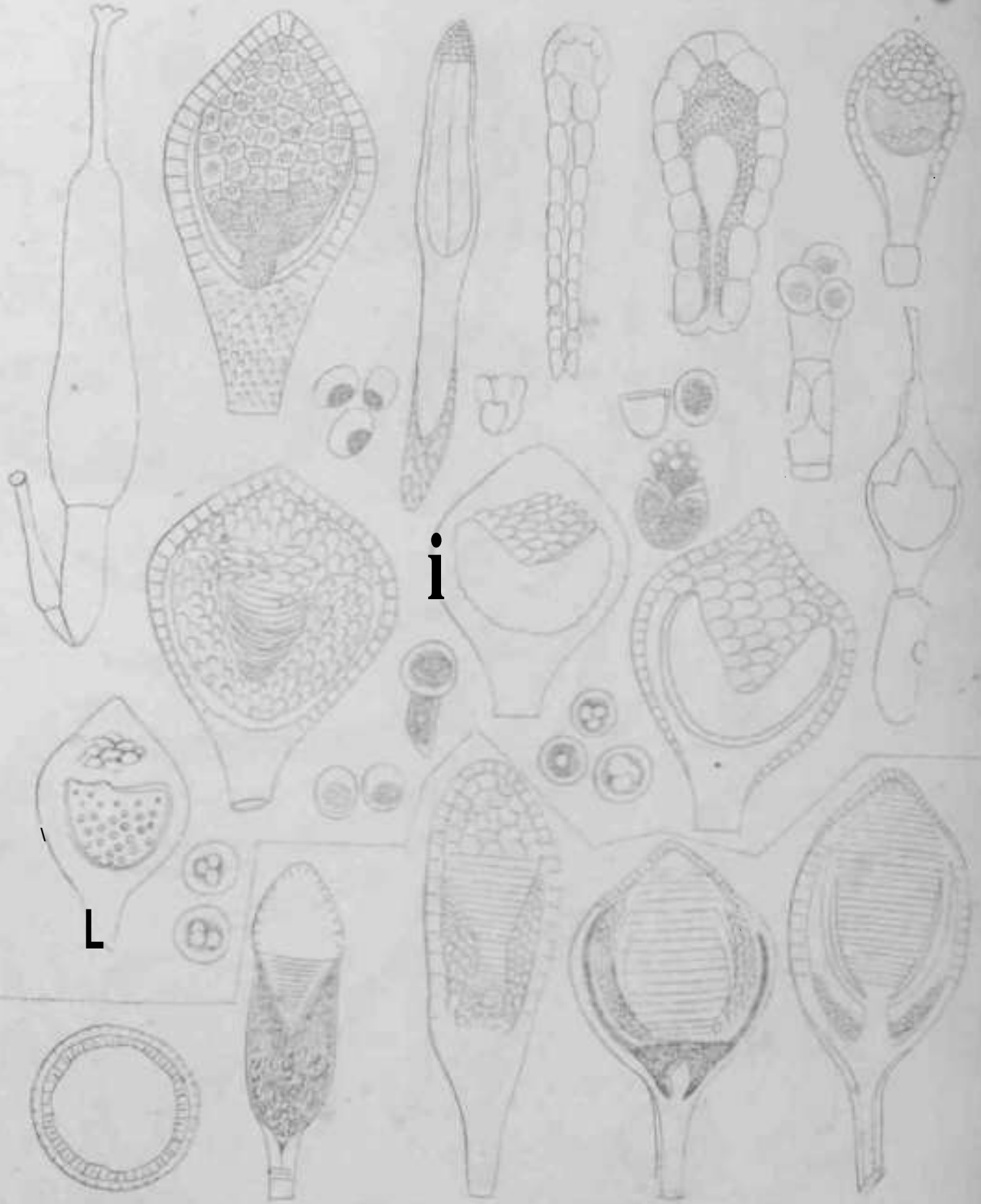

H. English del.

Part of Musci.

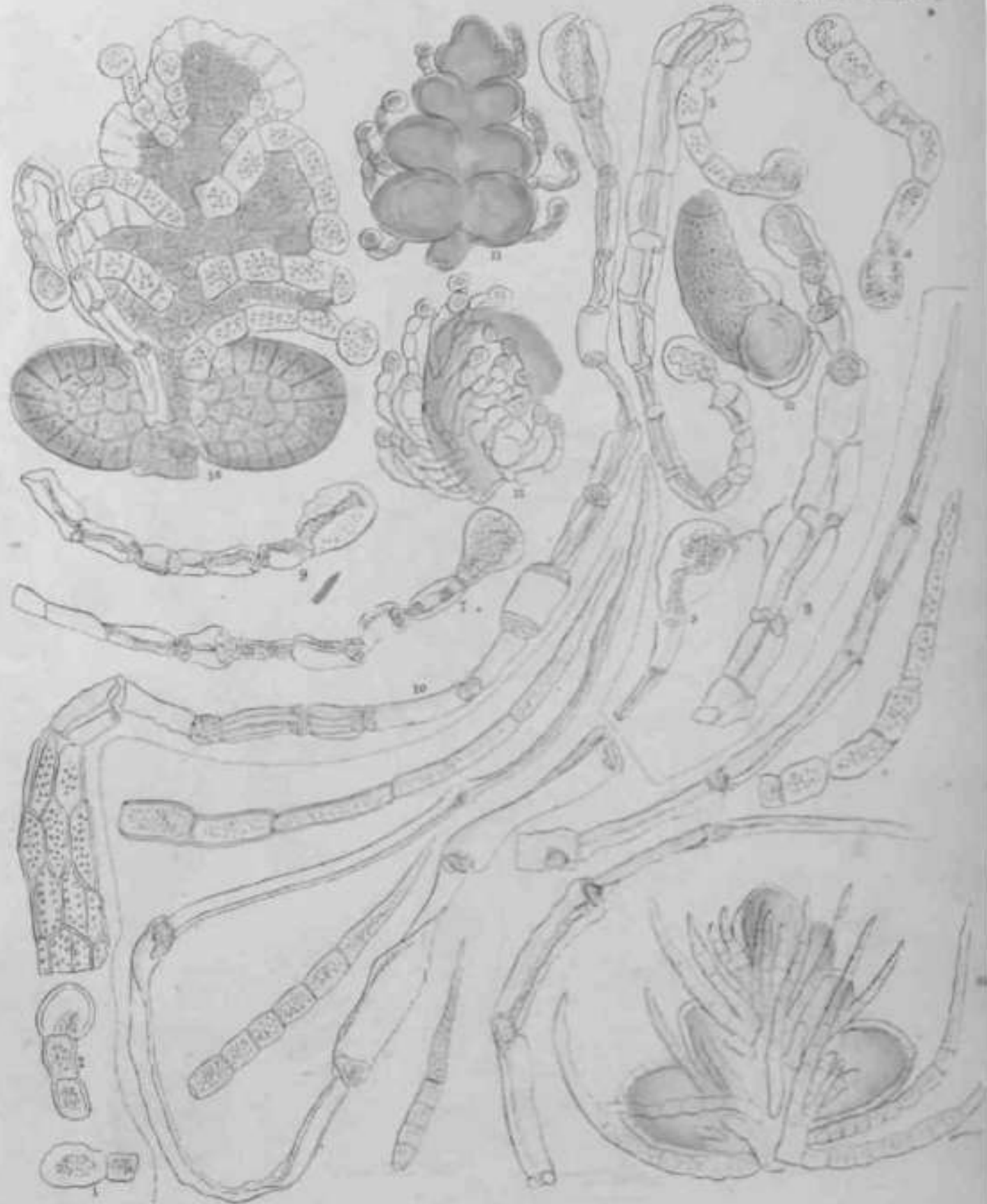

W. G. Smith del.

Cryptogramma.

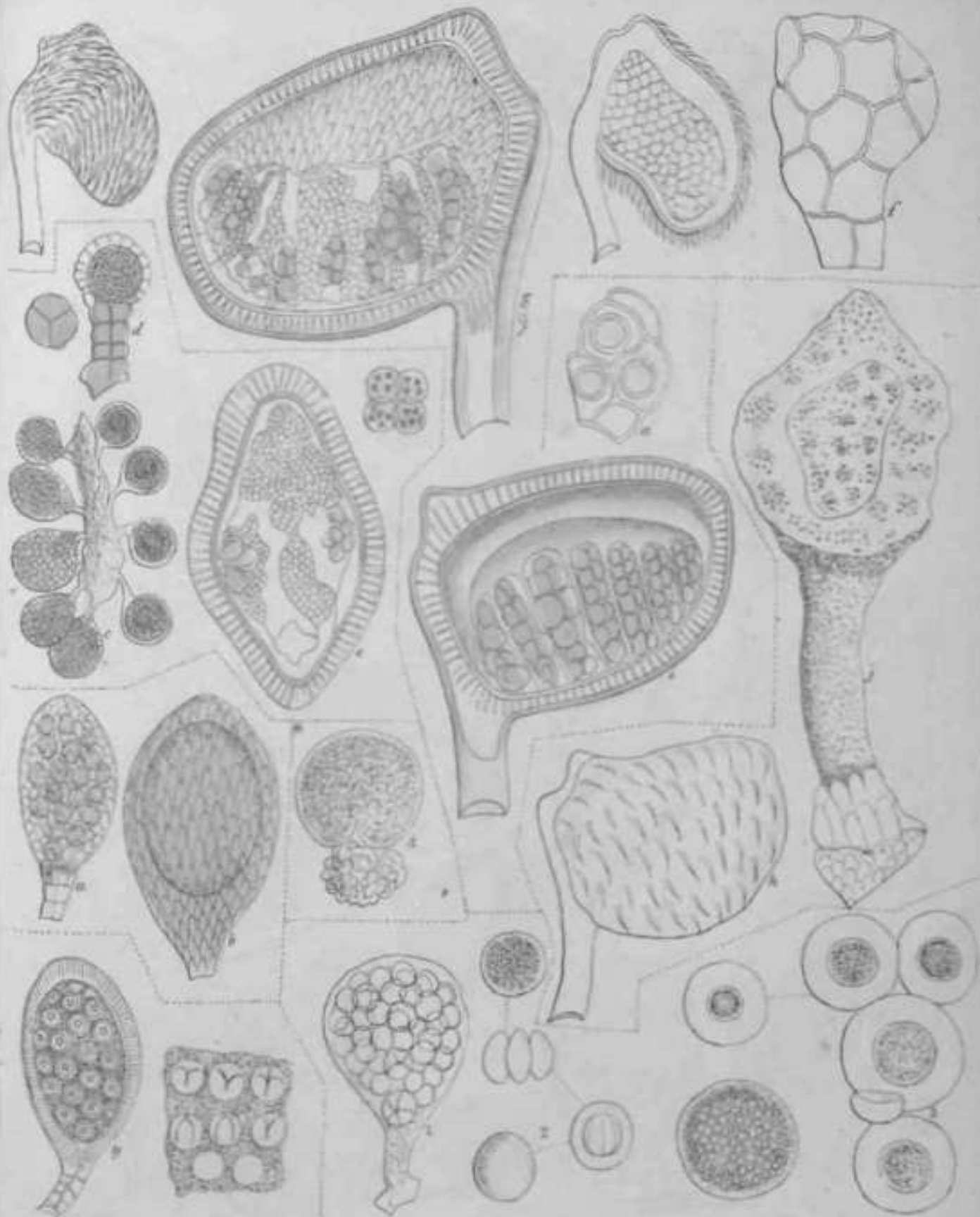

W. Griffith del.

Marsilea.

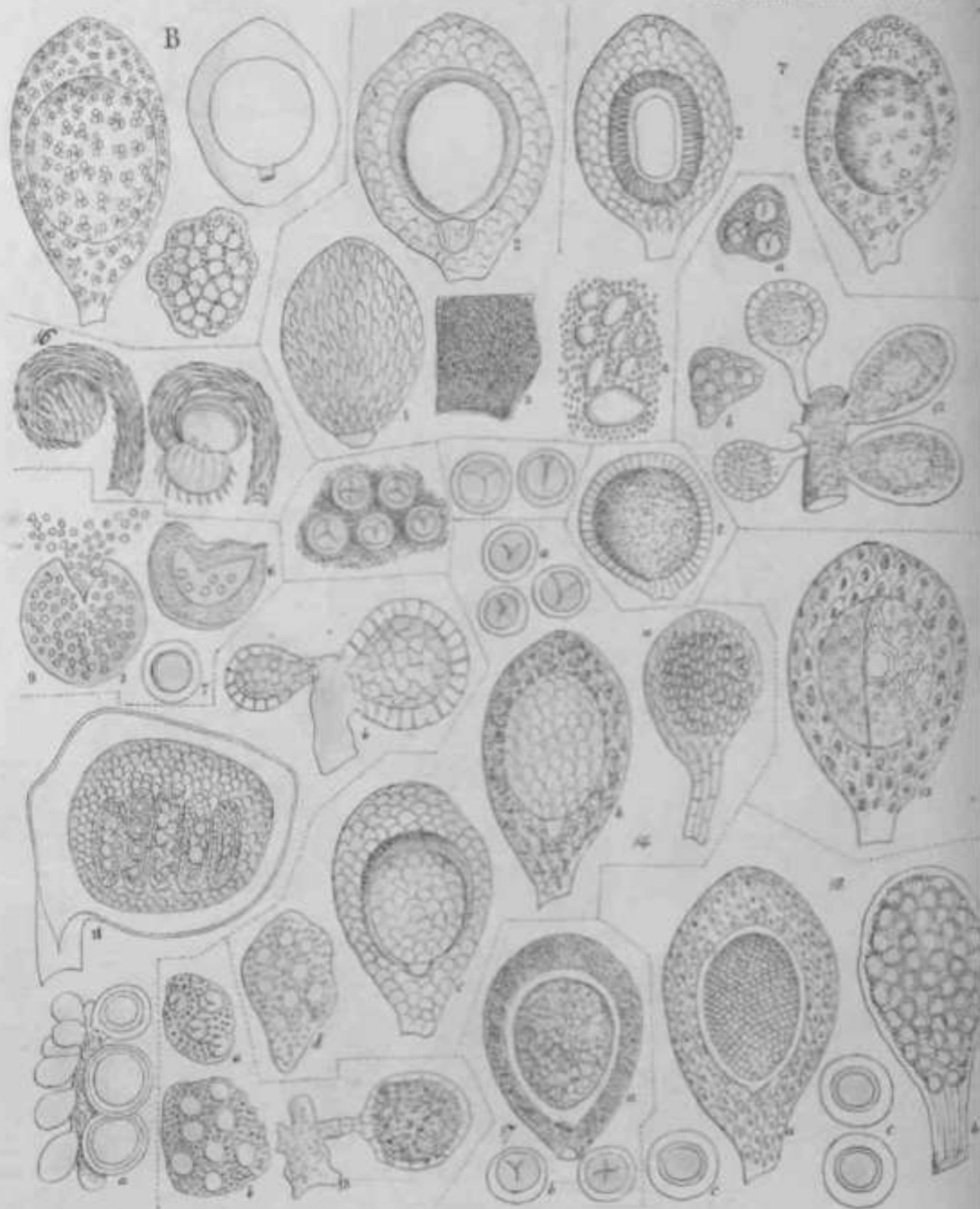

Marsilea del.

Marsilea.

r . n



W. Smith del.

Isotria medeolae Nutt.

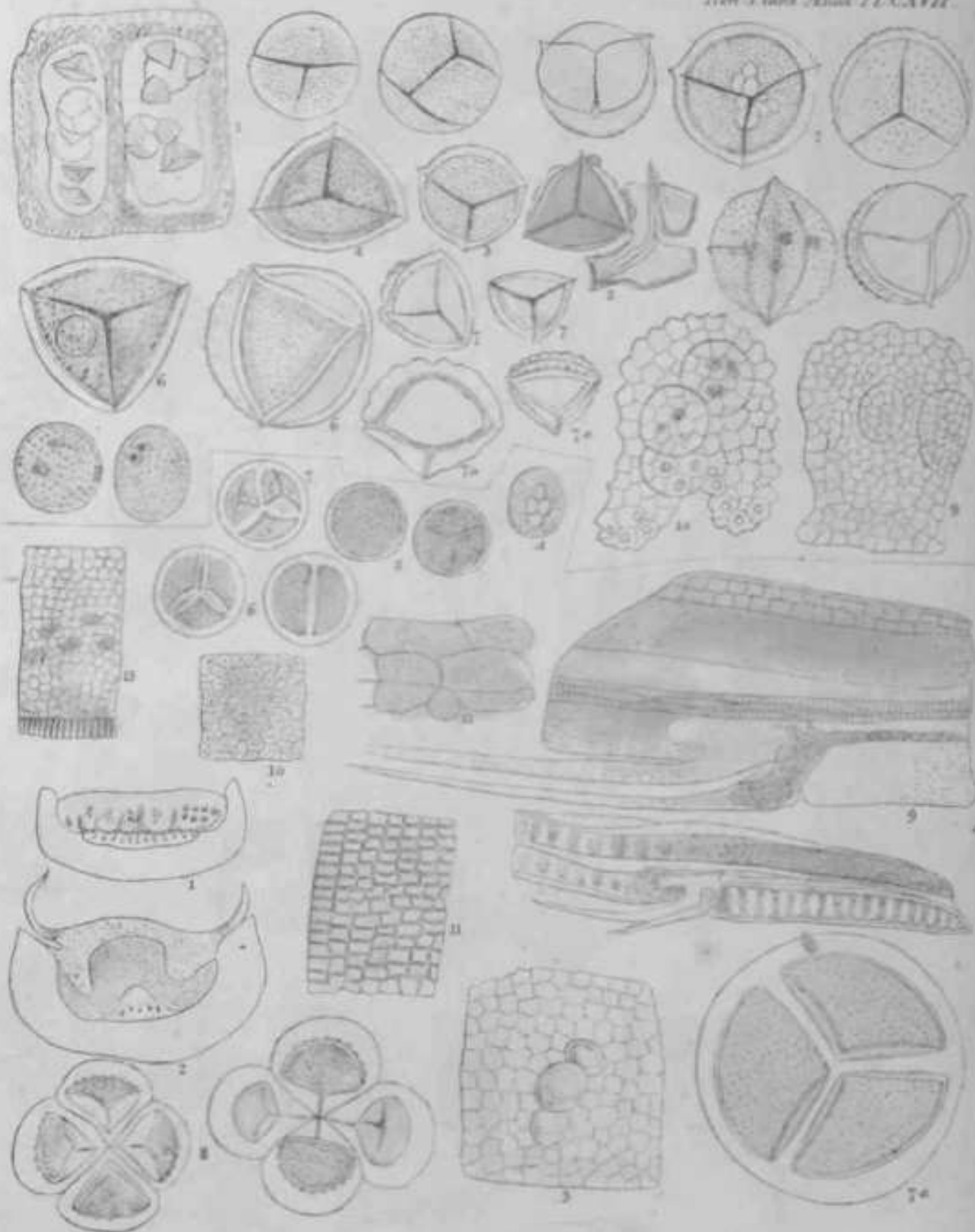

W. Griffith del.

Isoetes capsularis Raeb.

; 'TK

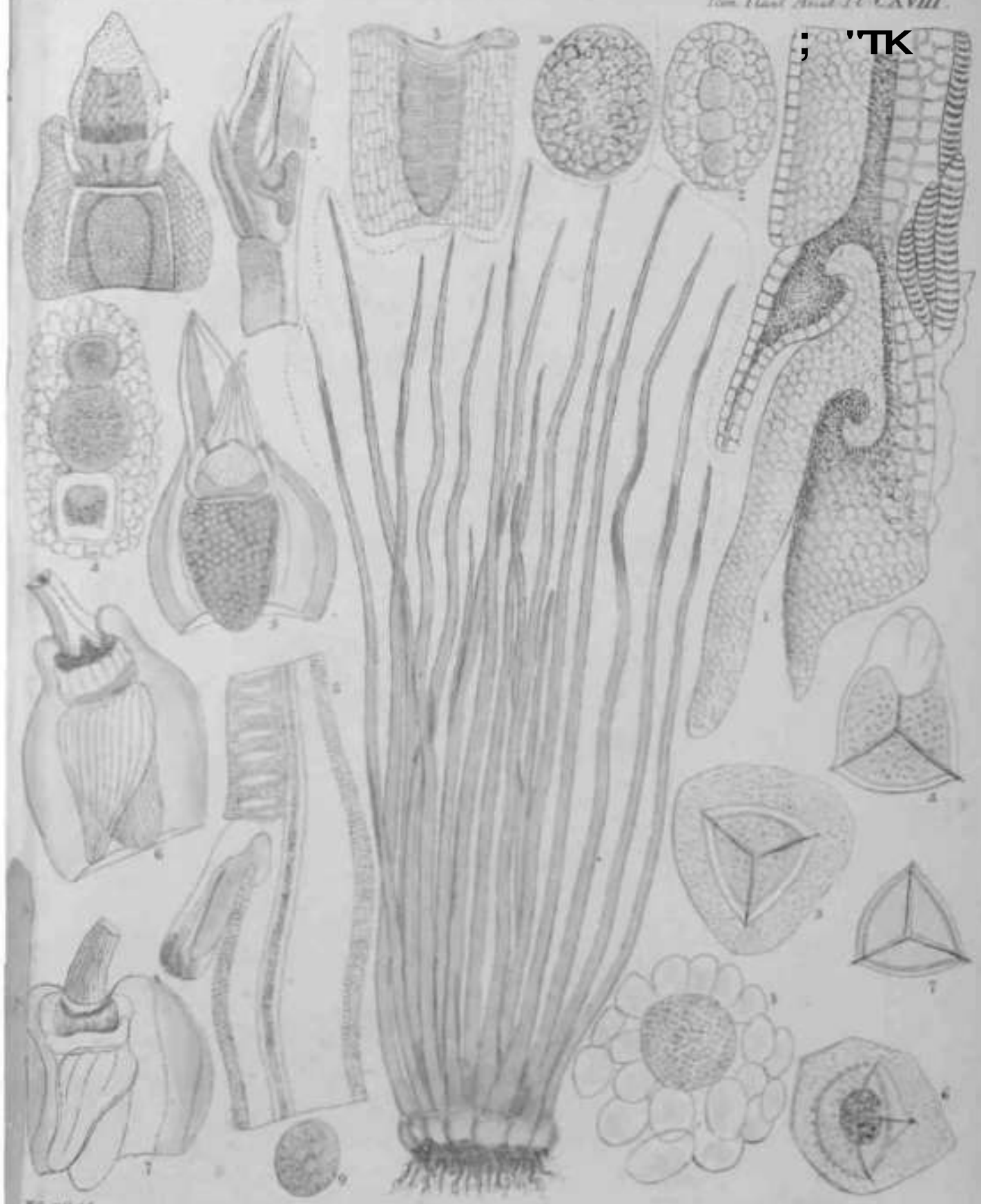

Isoetes capsularis Rees

W. Engelstr. del.

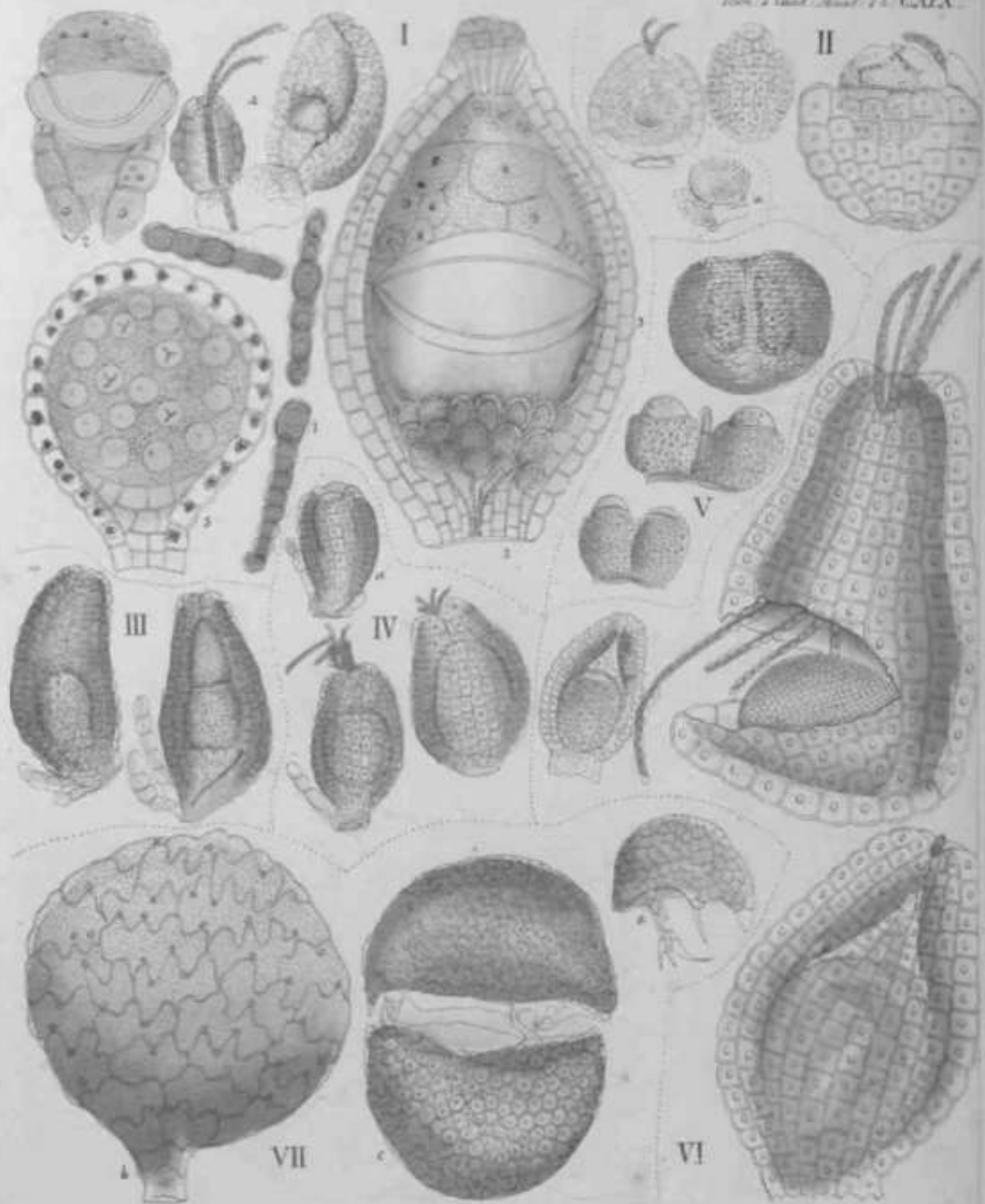

W. G. Smith del.

Azolla pinnata.

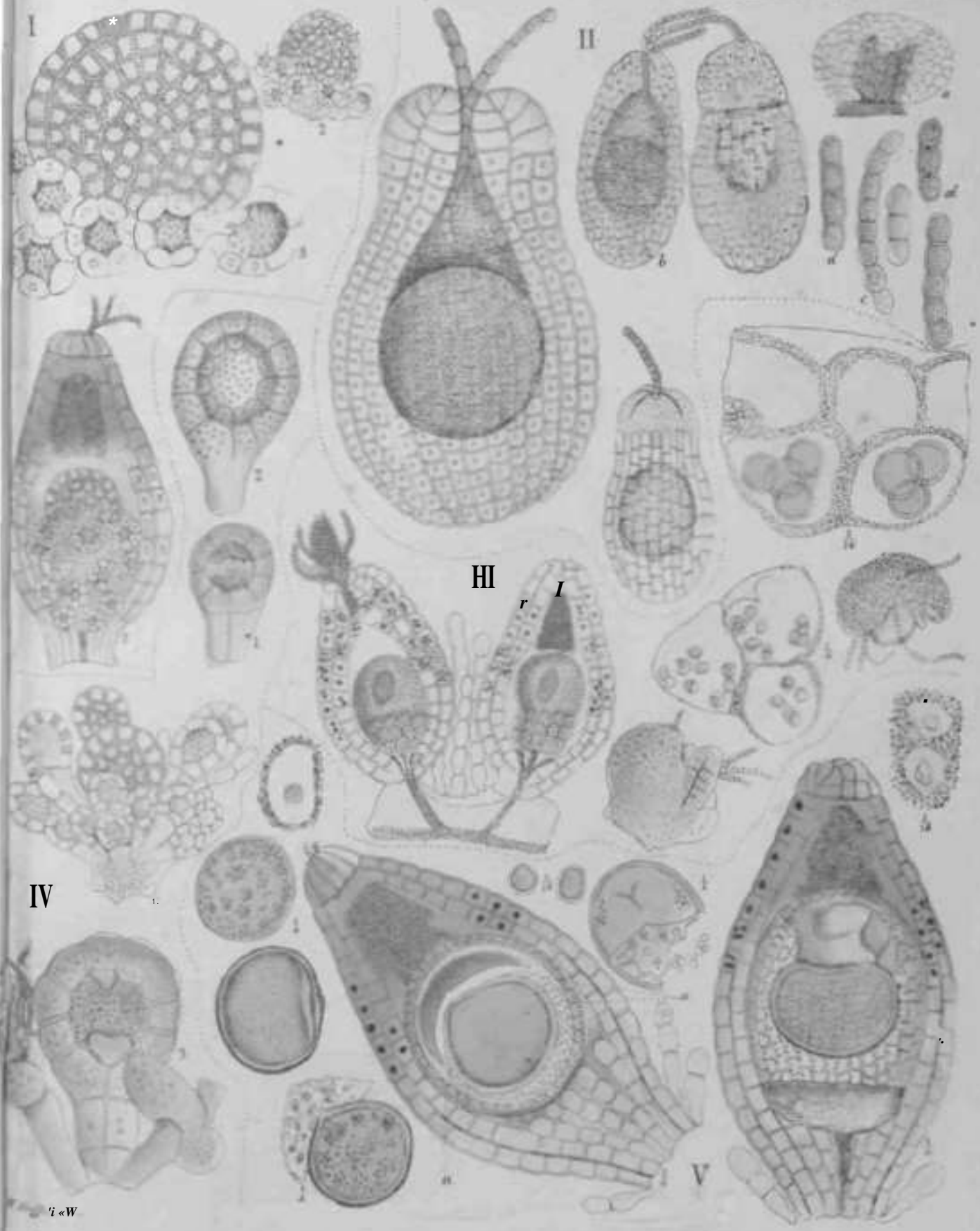

IV

III

II

I

V

i < W

, J: / > / / / / 4 * n > n a t a

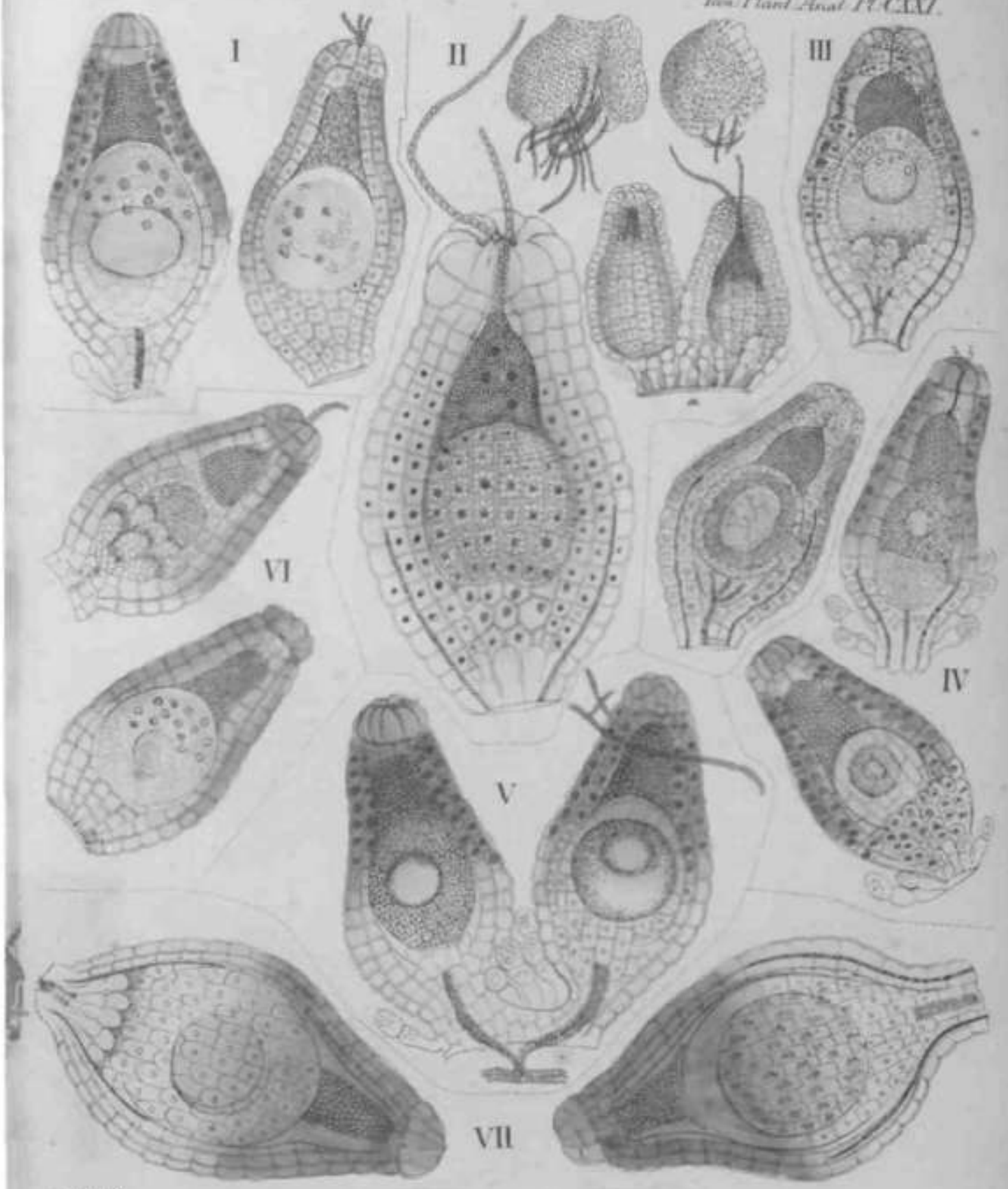

W. Engelstr. del.

Azolla pinnata

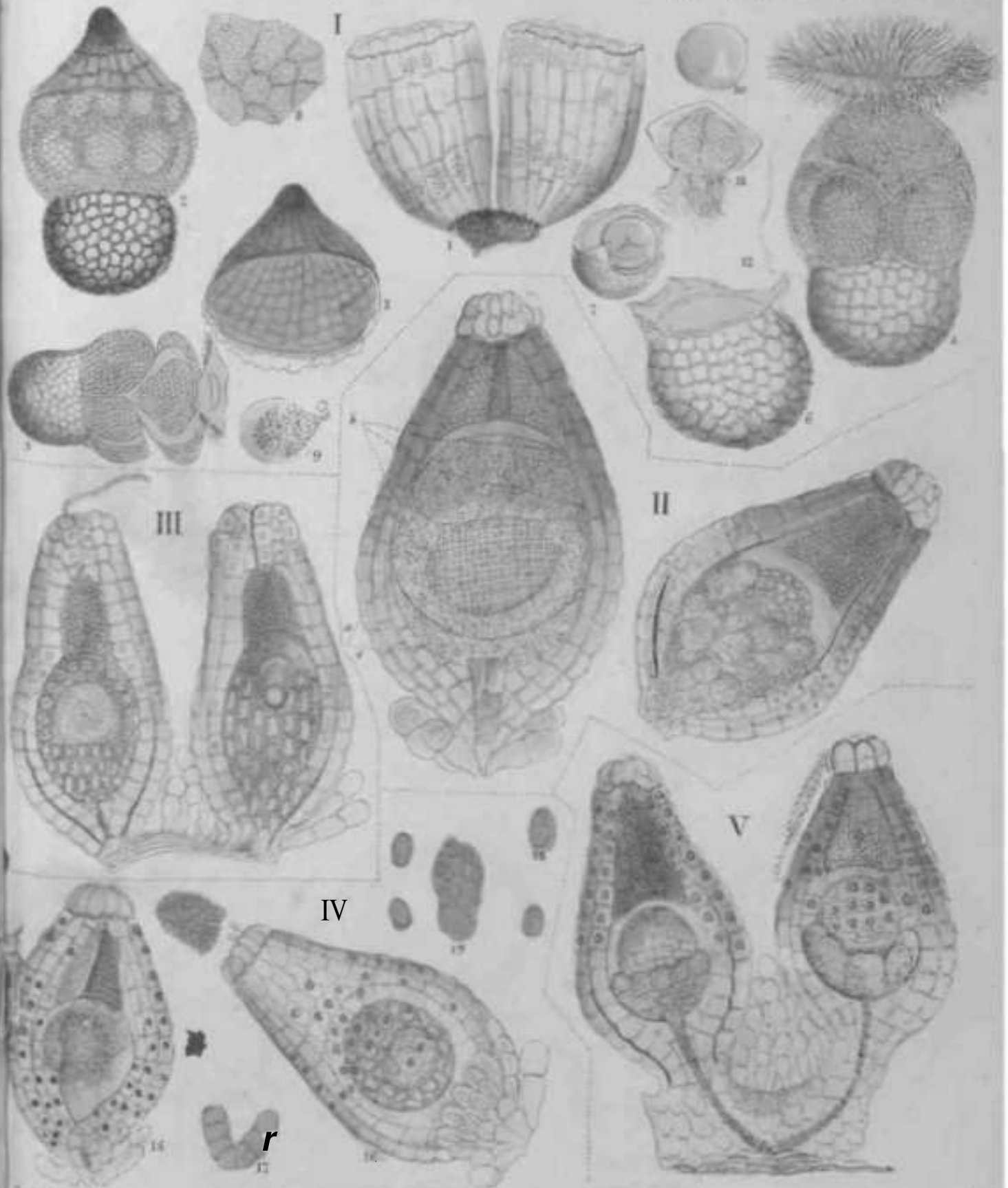

Azolla filix-marina.

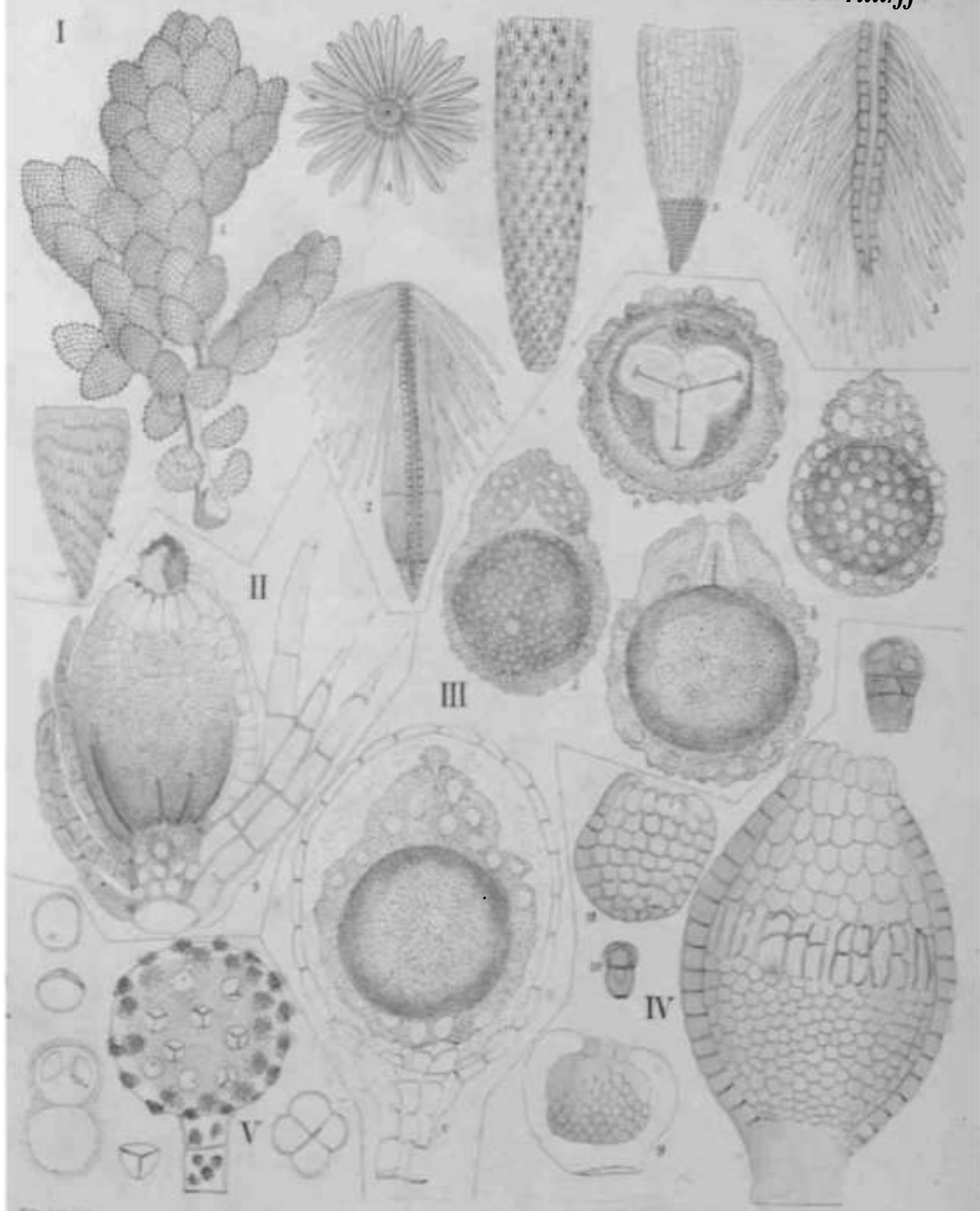

1. Azolla u Salvinia.

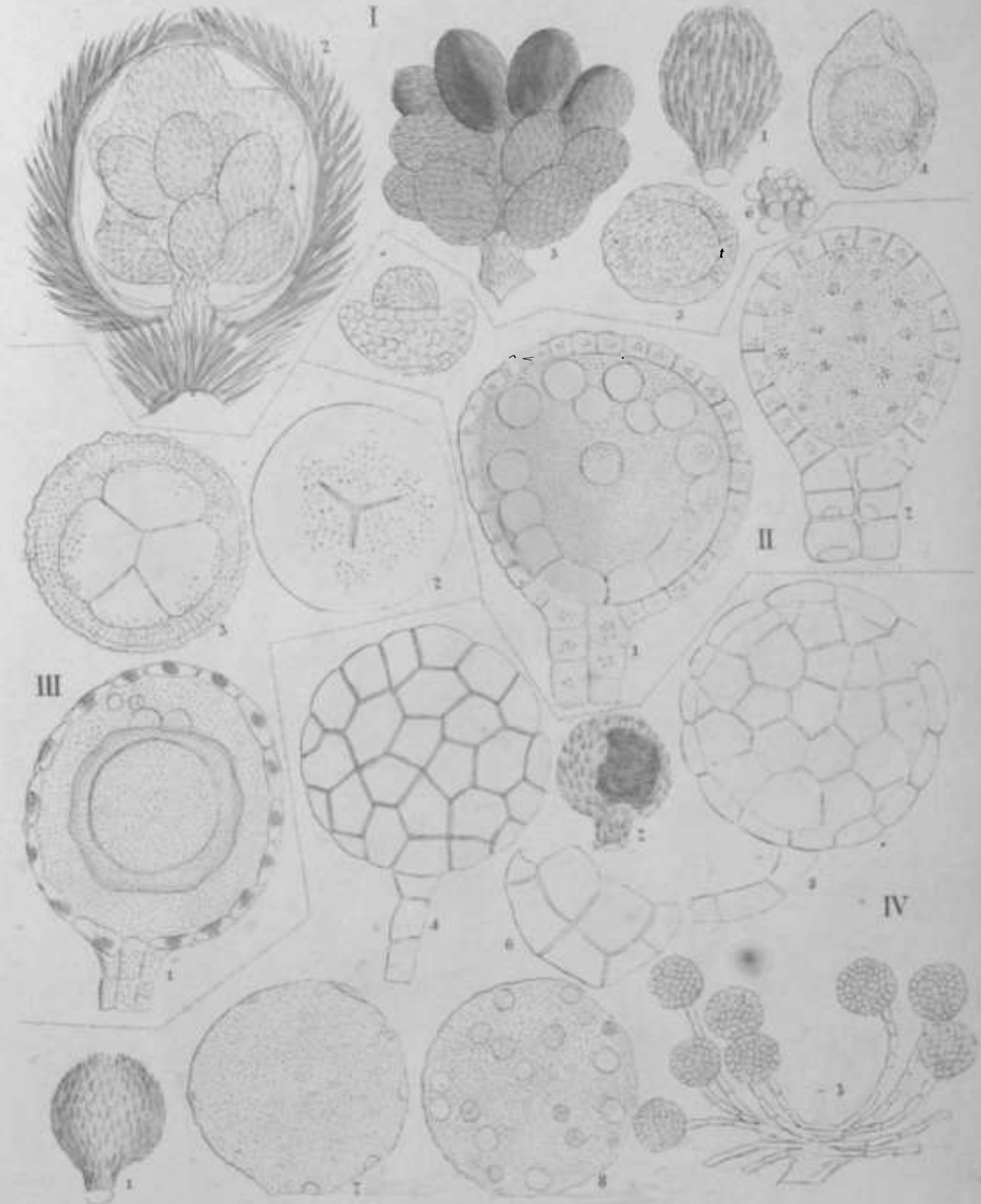

Salvinia verticillata.

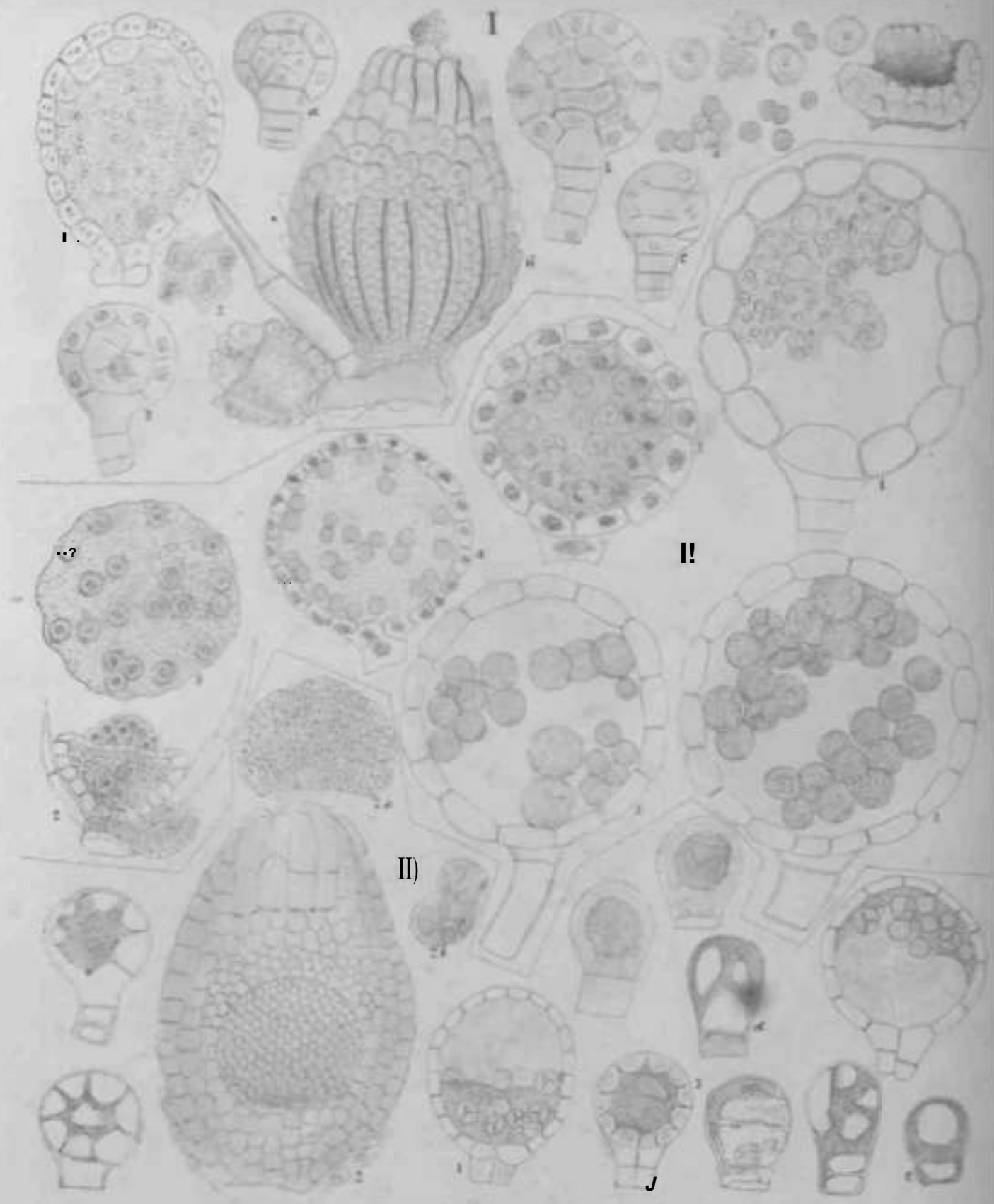

H. Griffith del.

Salvinia verticillata.

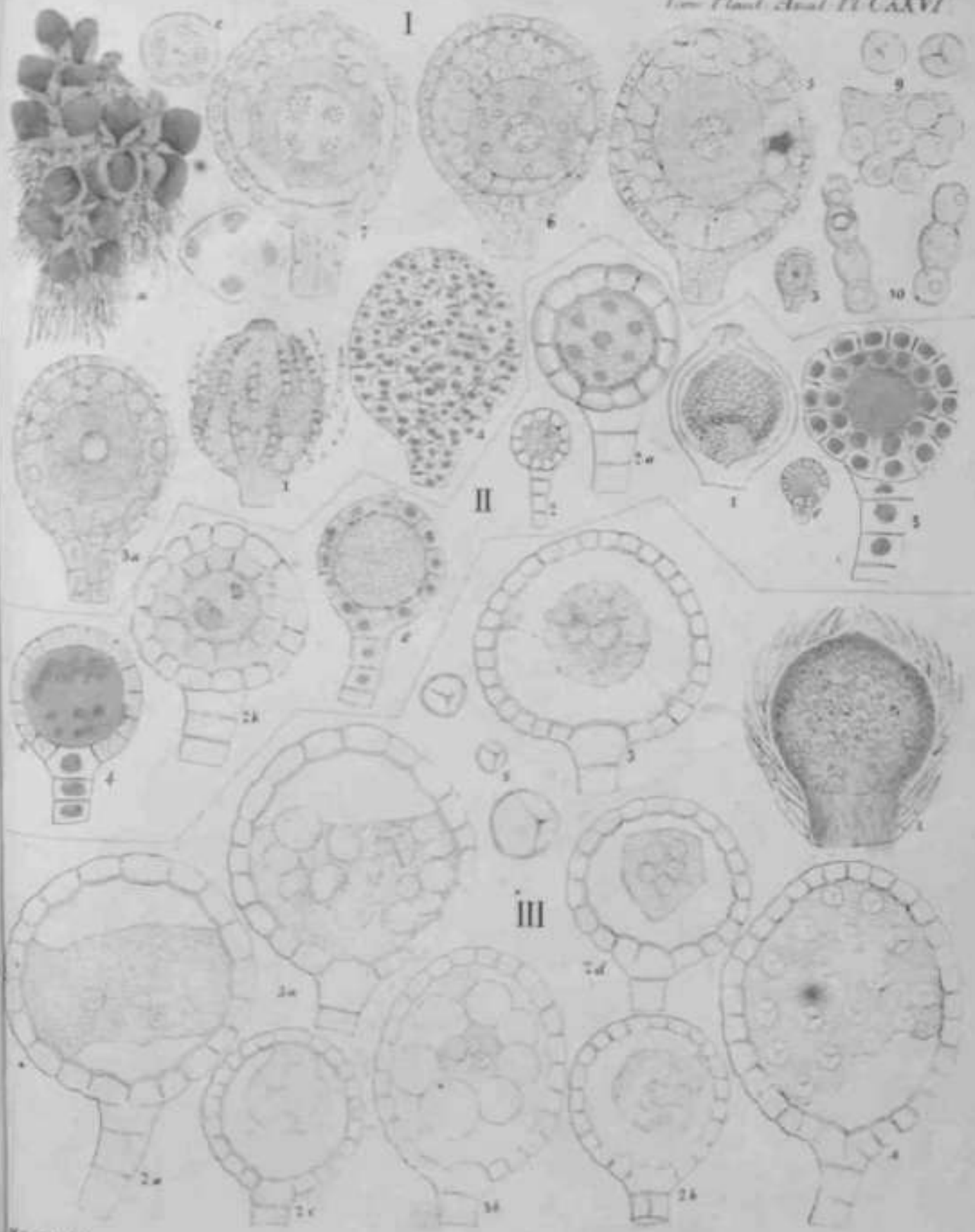

Salvinia roticollata

W. Engelmann del.

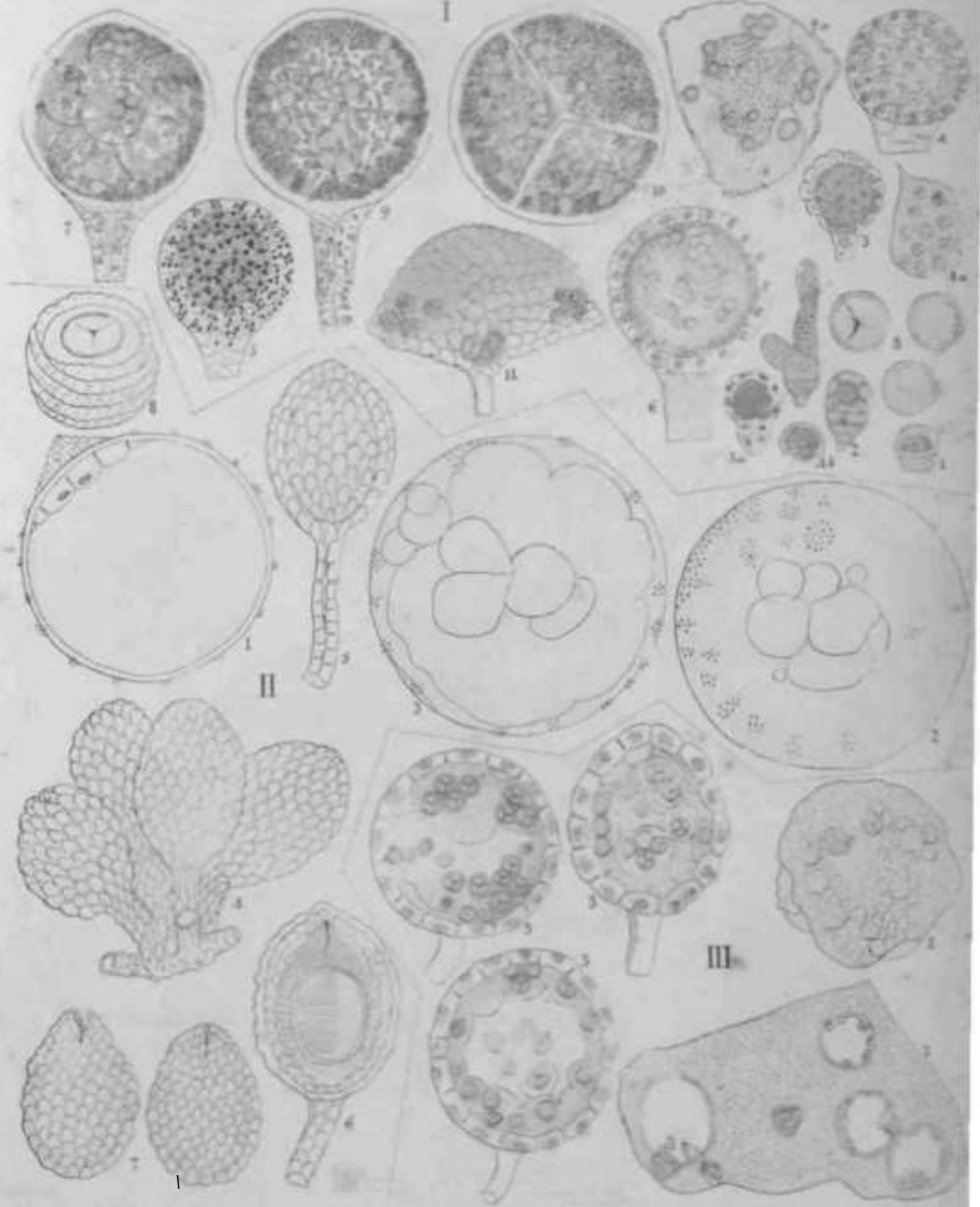

W. Engelmann del.

Sida *micellata*
tt/ft/J/tt

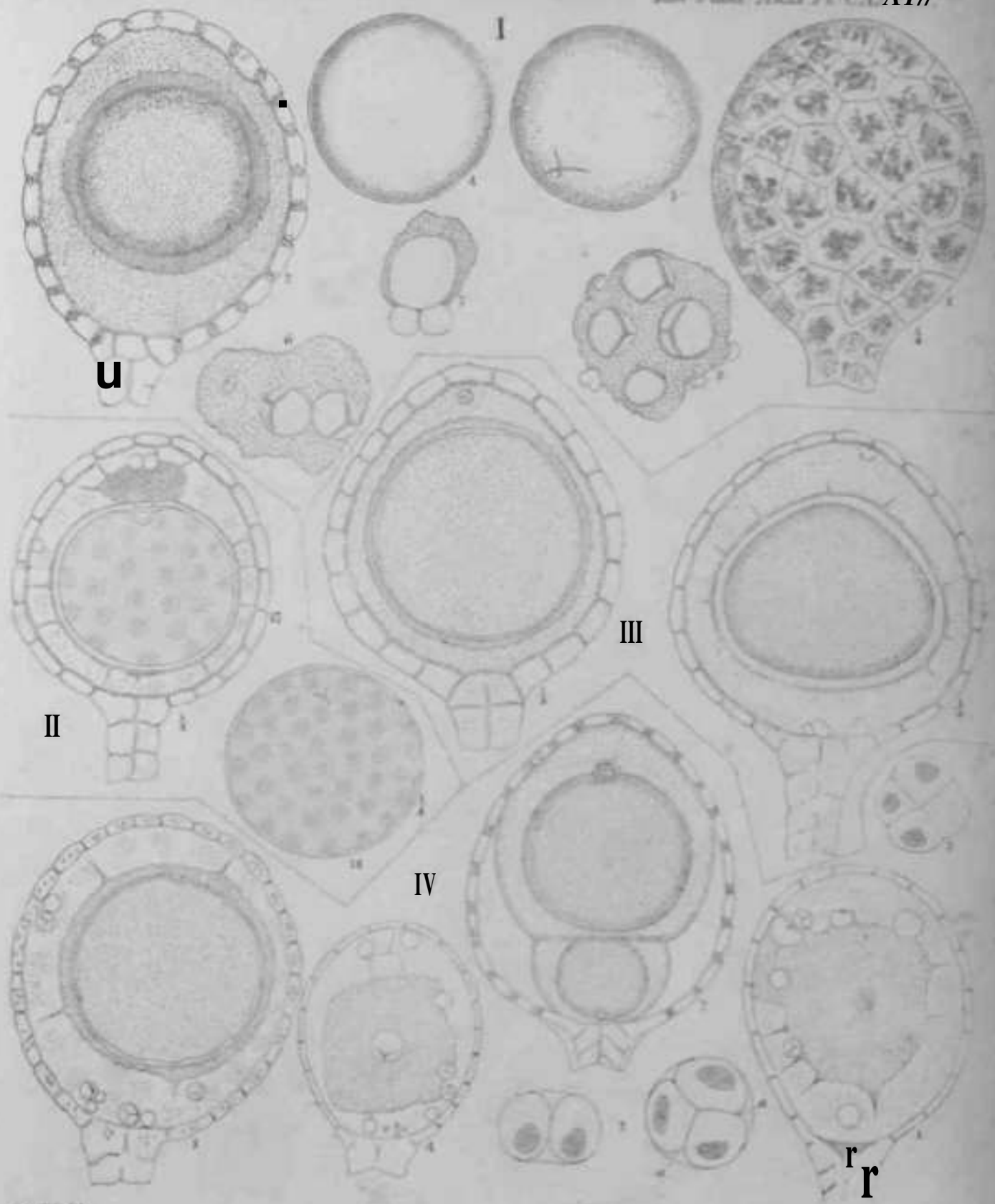

f Salvinia verticillata



1

Lycopodiaceae Pileola III ju<ufJu4>u

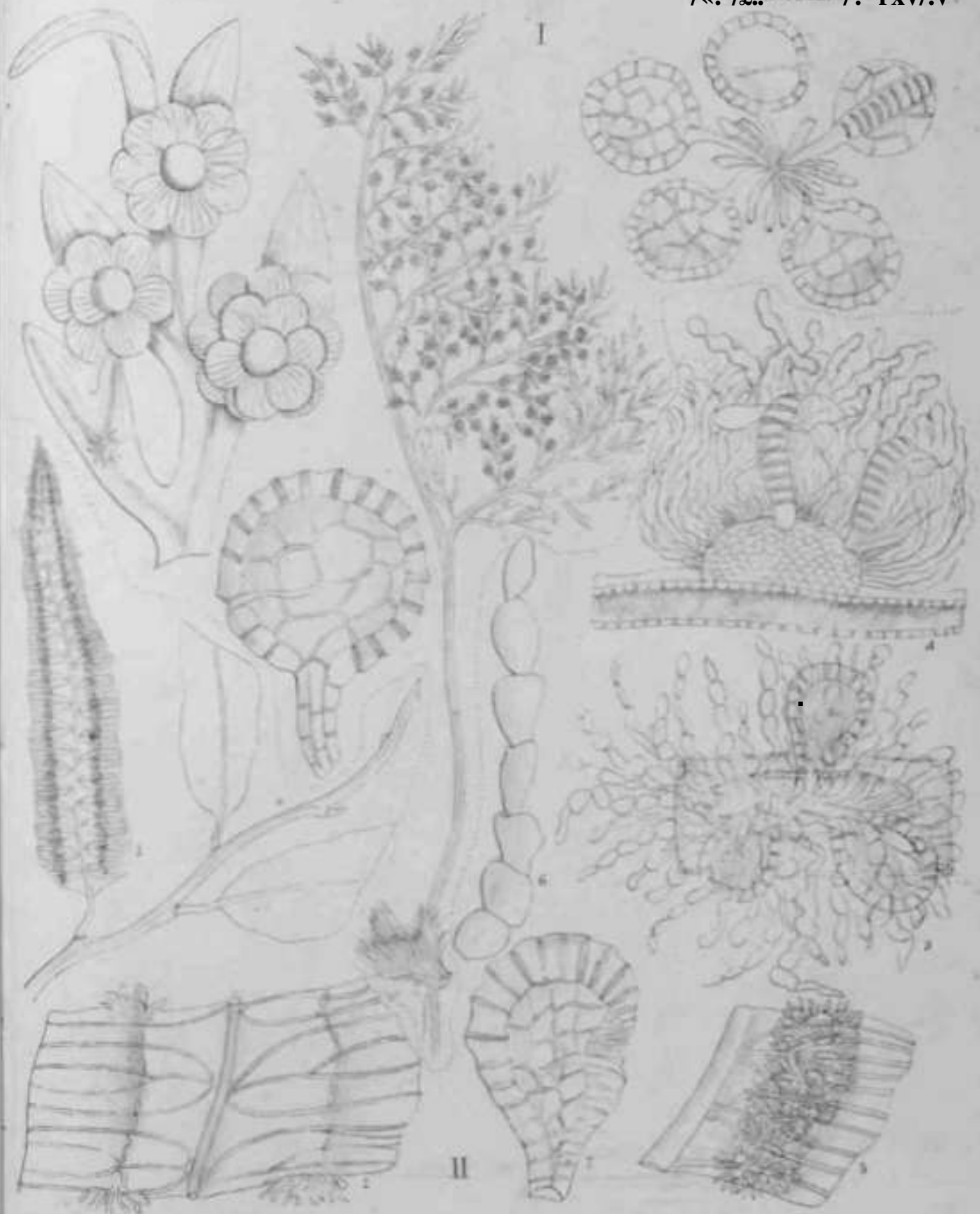

I *Gymnocrammitis* II *Cyathea* vides.



W. Engelmann del.

I Phalus II Gastrum III Asophila IV. Allantoidea



10124 det

Asplenium sp.



1. Asplenii sp. II. Adiantum.

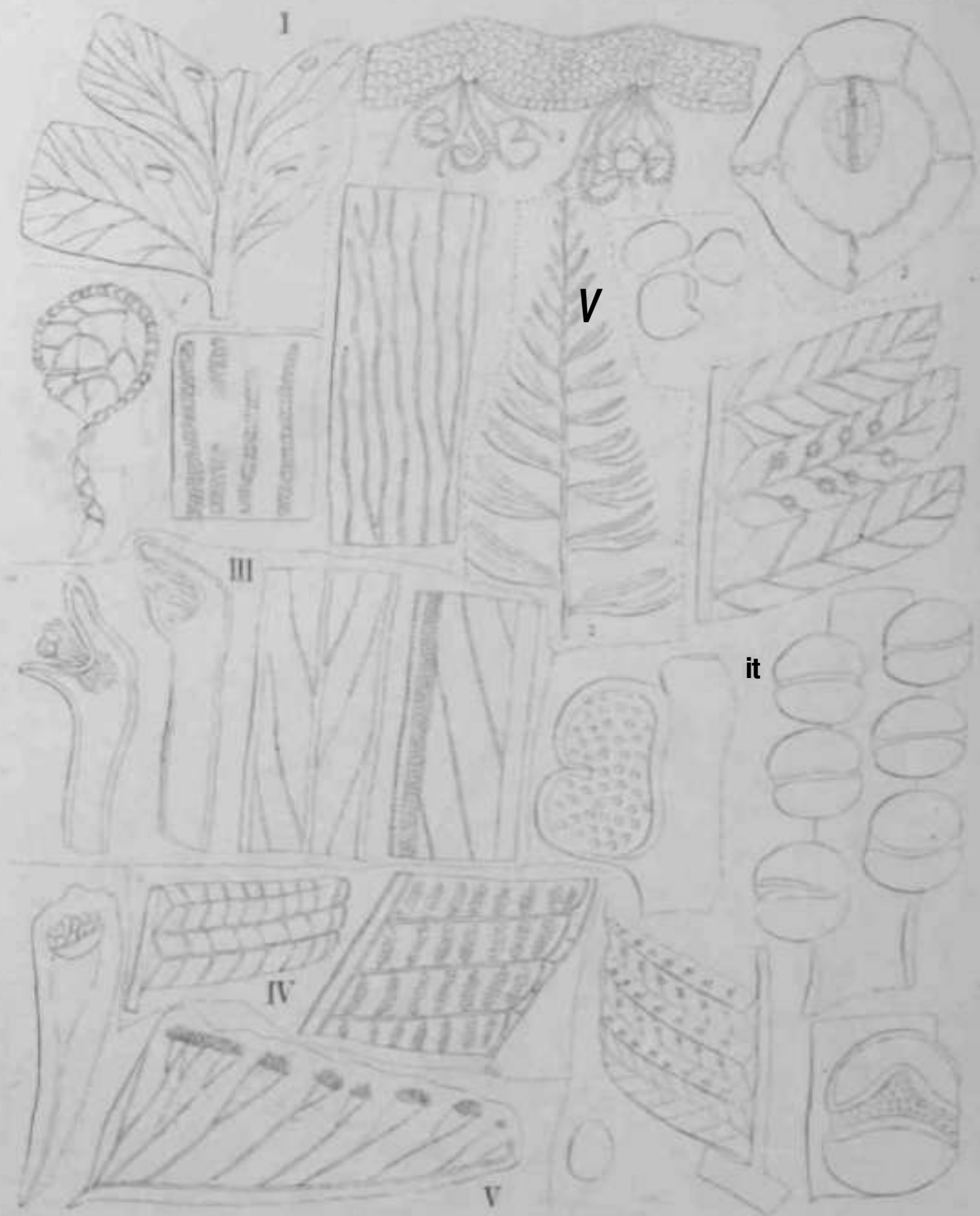

1. Antrophyum II. Botrychium III. Vittaria
 IV. Meniscium V. Lindsaea

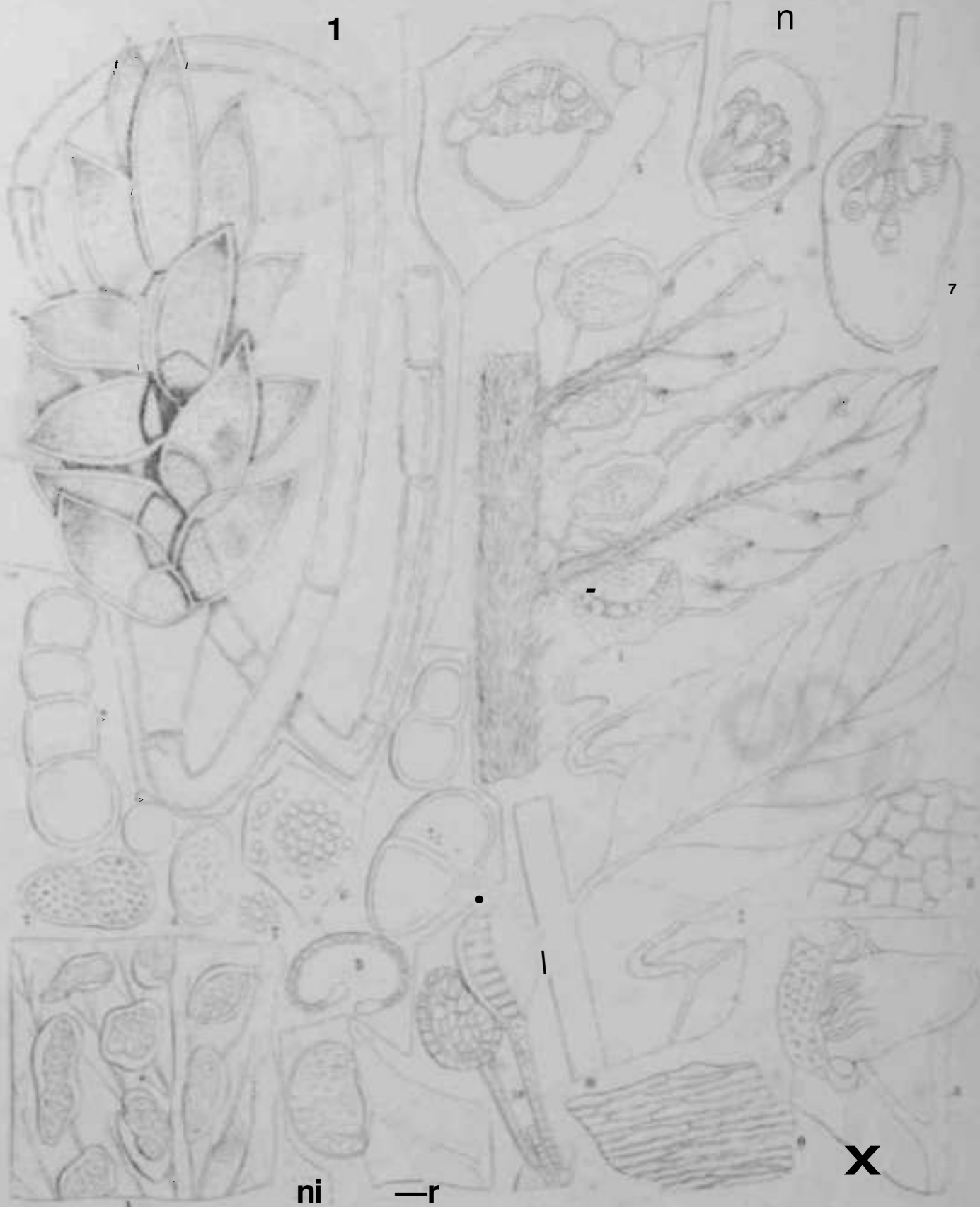

Dicksonia Griffithiana

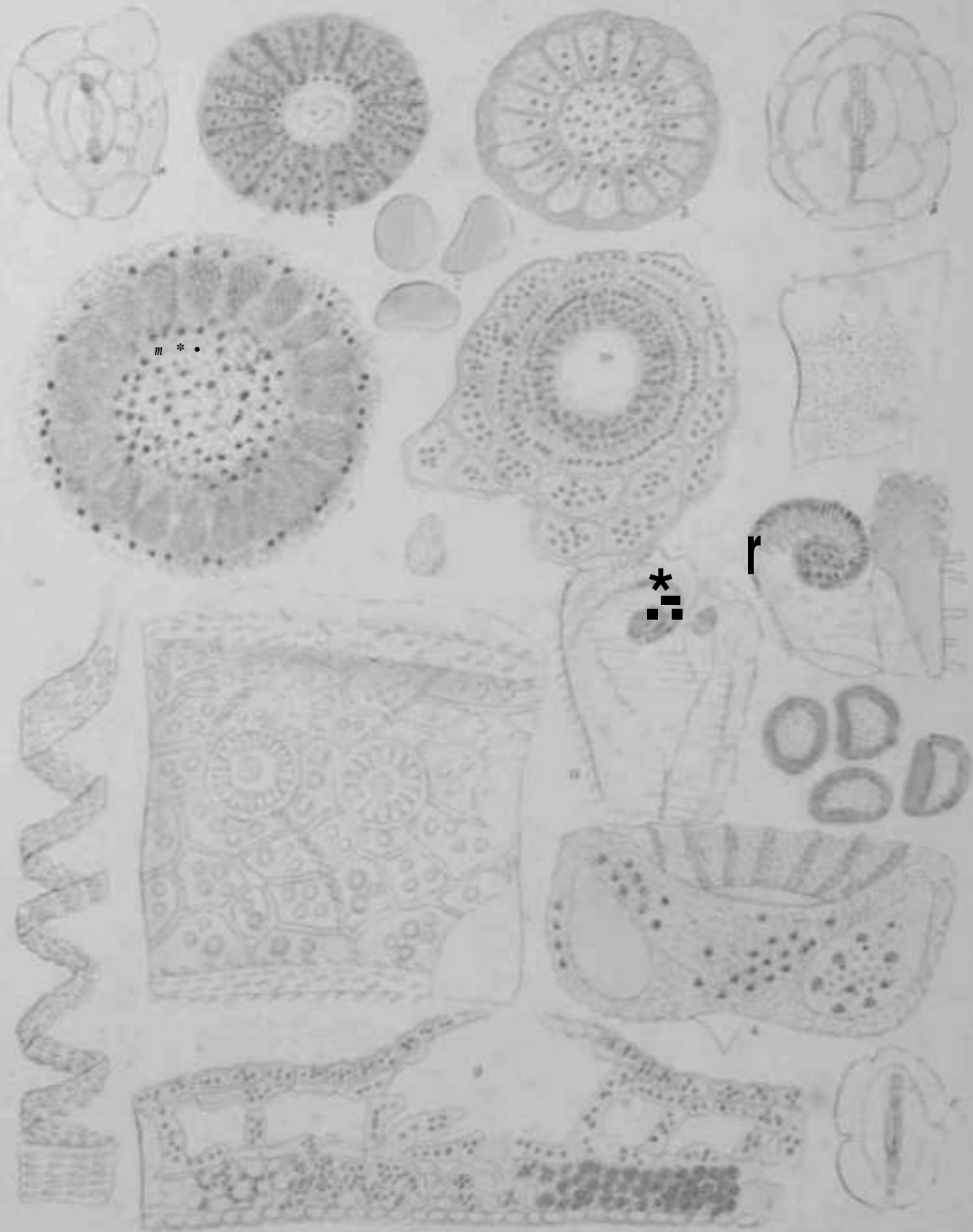

.////cristoma.

1910

1910

V

1910

1910

H

1910

1910

POSTHUMOUS PAPERS

BEQUEATHED TO

THE HONOURABLE THE EAST INDIA COMPANY,

AND

PRINTED BY ORDER OF THE GOVERNMENT OF BENGAL.

ICONES PLANTARUM ASIATICARUM.

Part *Hit.*

M O N O C O T Y L I E D O N O U S P L A N T S .

BY THE LATE

WILLIAM GRIFFITH ESQ., F.L.S.,

MEMBER OF THE IMPERIAL ACADEMY NATURAE CURIOSORUM AT BONN: CORRESPONDING MEMBER OF THE ROYAL BOTANICAL SOCIETY OF
LONDON, OF THE ROYAL ACADEMIES OF SCIENCE AT TURIN AND CHRISTIANA, HORTICULTURAL AND ENTOMOLOGICAL SOCIETIES AND
SOCIETY OF ARTS, LONDON; MEMBER AND FOR SOME TIME VICE-PRESIDENT OF THE AGRICULTURAL SOCIETY OF INDIA.

*Assistant Surgeon on the Madras Establishment: and a short time Officiating Superintendent of the Honorable
Company's Botanic Garden, Calcutta, and subsequently Civil Assistant Surgeon, Malacca.*

ARRANGED

BY JOHN MCCLELLAND, F. L. S.,

Surgeon, Bengal Service.

Calcutta:

PRINTED BY CHARLES A. SERRAO.

1851.

ICONES PLANTARUM ASIATICARUM,

PART III.

MONOCOTYLEDONOUS PLANTS.

INDEX.

				PLATE.		NOTUL^E PAGE.
Acanthophippium ringiflorum, Gr.,	..	•	•	325.	..	347
Acori sp.,	162	..	157
Achasma macrocheilos, Gr.,	357	..	429
Achasma megalocheilos, Gr.,	355	..	426
Achasma metriocheilos, Gr.,	356	..	427
Acriopsis,	318	..	333
Aerides carnosum, Gr.,	338, A.	..	365
Aerides decumbens, Gr.,	320, FIG. i.	..	365
Airae sp.,	141	ii.	53
Airae sp.,	157	a i-	57
Airae sp.,	146	tt iii.	3, 55
Airae sp.,	155	a iii.	56
Alopecurus otiporensis, Gr.,	143	tt i.	94
Alopecurus diandrus, Gr.,	142	» ii.	11
Alpinia conchigera,	354	••	424
Alpinia viridiflora,	353	••	423
Alstrocemeria triflora, Gr.,..	273	••	240
Andropogon muricata,	155	>t i.	84
Anthogonium,	345	a ii.	383
Apostasia,	232	tt ii.	243
Appendicula Lewisii, Gr.,	337	it	360
Appendicula stipulata, Gr.,	335	n i. ii.	358
Appendicula teres,	332	••	359
Areca curvata, Gr.,	248	••	164
Arethusa ecristata, Gr.,	343, 344	••	378
Aroideee,	173	••	131, 148
Arum sp.,	164	tt *	144
Arum fornicatum,	167	••	130
Arum viviparum,	164	»» ii.	143
Arundina bambusifolia, Gr.,	314	••	329
Arundinacea,,	156	»» ii.	49

					PLATE.	NOTUL/E	PAGE.
Bletia bracteosa, Cr.,	**	**	**	**	312	**	326
Bletia densifloris, Gr.,	**	**	**	**	313, FIG. ii	**	328
Bolbophylli 9p.#	**	**	**	**	296 "	i.	294
Bolbophylli sp.,	**	**	**	**	296 "	ii.	294
Bolbophylli sp.,	**	**	**	**	297	**	294
Bolbophyllum grandiflorum, Gr.,	**	**	**	**	004	i.	293
Bolbophyllum megalanthum, Gr.,	**	**	**	**	292	**	286
Bolbophyllum repens, Gr., .	**	**	**	**	294 "	ii.	293
Bolbophyllum trisetosum, Gr.,	**	**	**	**	293	**	283
Bolbophyllum uniflorum, Gr.,	**	**	**	**	295	**	293
Burmania azurea Gr.,	**	**	**	**	272 "	i.	236
Burmaniaceae sp.,	**	**	**	**	272 "	ii.	236
Caladium nymphaefolium,..	**	**	**	**	161.B.,	ii.	144
Calanthe plantaginea, Gr.,	**	**	**	**	339.A.	**	368
Ccelogine barbata,	**	**	**	**	291 "	ii.	280
Coelogyne fimbriata,	**	**	**	**	291 "	i.	281
Coelogyne sp. Itin. Notes, p. 163,	**	**	**	**	290	**	
Centotheca lappacea,	**	**	**	**	152	**	62
Cirrhopetalum bootanensis, Gr.,	**	**	**	**	299	**	296
Cirrhopetalum vagina turn,	**	**	**	**	298	**	294
Conchidium pussillum, Gr.,	**	**	**	**	310	**	321
Convallaria, . .	**	**	**	**	274	**	243
Cryptocoryne elata, Gr., . .	**	**	**	**	170, 171	**	134
Cryptocoryne cordata, Gr.,	**	**	**	**	172	**	138
Curcuma montana,	**	**	**	**	352 "	i.	415
Cymbidii sp.,	**	**	**	**	320 "	iii.	344
Cymbidium fuscescens, Gr.,	**	**	**	**	319	**	343
Cymbidium affine, Gr., . .	**	**	**	**	391 "	iii.	336
Cymbidium grandiflorum,	**	**	**	**	321	**	342
Cyperaceae,	**	**	**	**	139, 166 "	ii.	104 III.
Cypripedium insigne,	**	**	**	**	322	**	344
Cyrtosperma lascioides, Gr.,	**	**	**	**	169	**	150
Dendrobium amplum,	**	**	**	**	304	**	306
Dendrobium erisiflorum, Gr.,	**	**	**	**	307	**	316
Dendrobium fucescens, Gr.,	**	**	**	**	309	**	308
Dendrobium hirsutum, Gr.,	**	**	**	**	305	**	318
Dendrobium Lindleyanum, Gr.,	**	**	**	**	308	**	309
Dendrobium normale,	**	**	**	**	284	**	255
Dendrobium uniflorum, Gr.,	**	**	**	**	303	**	305
Dimeria diandra, Gr.,	**	**	**	**	157 "	ii.	71
Diplanthera,	**	**	**	**	161.C.,	ii.	158
Dipodium Khasyanum, Gr.,	**	**	**	**	327 "	ii.	354
Dipodous species Mishmee mts.,	**	**	**	**	328, 329	**	
Dipodous Orchides,	**	**	**	**	327 to 329	**	405
Eleusine indica,	**	**	**	**	150 "	i.	53
Elettariae sp.#..	**	**	**	**	352 "	ii.	418

					PLATE.	NOTULJE	PAGE,
Enhalus, .. *	**	**	**	**	250 249 FICI. i.	**	175, 178
Enhalus marinus, ..	**	**	**	**	249 " ii.		178
Epidendreae (Bolbophyllum),	**	**	**	**	313 " i.	**	0
Epipactis, .. **	**	**	**	**	346 " ii.	..	406
Eria secundiflora, Gr., ..	**	**	**	**	301	**	302
Eria teretifolia, Gr., ..	**	**	**	**	300 " ii.	**	298
Eriae sp., ..	**	**	**	**	302	**	10, 304
Eriocaulon setaceum, ..	**	**	**	**	160	**	0
Eriocaulon setaceum, structure of,	**	**	**	**	159	**	121
Eriocaulonese, ..	**	**	**	**	161	**	114 to 121
Eulophia sp., ..	**	**	**	**	285 " ii iii.	..	262
Eulophia inconspicua, Gr., ..	**	**	**	**	326	**	349
Goodyera affinis, ..	**	**	**	**	351B.,, 7	**	391
Goodyera hirsuta, Gr., **	**	**	**	**	347 " i.	**	393
Goodyera secundiflora, Gr., ..	**	**	**	**	347 " 2	**	393
Goodyerae sp., **	**	**	**	**	351B.,, 15	**	387
Goodyerae sp., ..	**	**	**	**	346 " i.	**	396
Gramineae, alternation and situation of the parts of flower,	**	**	**	**	139	**	1 to 85
Grammatophyllum paludosum, Gr., ..	**	**	**	**	323	**	344
Grammatophyllum scandens, Gr., **	**	**	**	**	324	**	345
Grantia microscopica, Gr., .	**	**	**	**	268	**	228
Grantia microscopica, Gr., ..	**	**	**	**	256, 268	**	226, 228
Habenaria commelinifolia, ..	**	**	**	**	339	**	372
Habenaria marginata, ..	**	**	**	**	341	**	391
Habenaria tenuis, Gr., ..	**	**	**	**	342	**	369
Habenaria (Orchis Roxb.) uniflora, Gr.,	**	**	**	**	338 " ii.	**	368
Habenariae sp. Itin. Notes, p. 31, no. 494,	**	**	**	**	340	**	0
Habenariae sp.,... ..	**	**	**	**	340	**	406
Hermarthriae sp., ..	**	**	**	**	156 " i.	**	268
Herminii sp., ..	**	**	**	**	285 " i.	**	270
Herminii sp., ..	**	**	**	**	338 " i.	**	374
Holcus aciculatis, ..	**	**	**	**	141 " i.	**	12
Houttuynia cordata, ..	**	**	**	**	161, D.	**	128
Hyacinthus purpureus, Gr.,... ..	**	**	**	**	275	**	242
Isachne geniculata, Gr., ..	**	**	**	**	148 " i.	**	41
Isachne stigmatisata, Gr., **	**	**	**	**	148 " ii.	**	42
Juncus unibracteatus, Gr., .	**	**	**	**	270	**	232
Lamarkia Hookeriana, Gr., ..	**	**	**	**	143 " ii.	**	94
Lemna, ..	**	**	**	**	262	**	218
Lemna, ..	**	**	**	**	263	**	221
Lemna major, Gr., ..	**	**	**	**	264	**	220
Lemna major, ..	**	**	**	**	265	• *	221
Liliaceae, ..	**	**	**	**	278 " i.	**	241
Lilium longifolium, Gr., **	**	**	**	**	277	**	241
Liparis bidentata, Gr., **	**	**	**	**	286 " ii.	**	277
Liparis bootanensis, Gr., **	**	**	**	**	287	**	278

					PLATE.	NOTULJE PAGE.
Melanthacea,	**	278 FIG. ii.	241
Muscari sp.,	;	280	242
Naias,	**	**	**	**	251 " ii.	186
Naias fuscoides, Gr.,	**	..	251 " i.	182
Naias seminuda, Gr.,	..	**	253, 254	184
Nipa fruticans,,	..	**	**	**	244	168
Nipa fruticans, .	..	**	**	**	247	173
Nipa fruticans,..	..	**	**	**	245	174
Nipa fruticans, .	**	**	**	**	246 " i.	176
Oberonia iridifolia,	**	**	**	**	286	274
Orchideae, **	**	**	**	**	283	270
Orchides, **	**	**	**	**	283A.	271
Oryza rufipogon,	**	**	**	**	144 " ii.	5
Oryza triticoides,	**	**	**	**	142 " i.	8
Oryza coarctata,	**	**	**	**	142 " i-	8
Otochilus lancifolius, Gr.,...	..	**	**	**	289	278
Otochilus latifolius, Gr.,	**	**	**	288	279
Pollen masses &c. of Orchideae,	**	**	351, A.B.	403
Pandanus (Euphalangia) odoratissimus,	..	**	**	**	174	159
Panicum arcuatum,	**	**	**	**	147 " i.	40
Panicum crus galli,	**	**	**	**	147 " ii.	17
Panicum (Aira) viatica, Gr.,	..	**	**	**	145 " ii.	54
Panicum Brunonianum,	**	**	**	**	145 " i.	29
Panicum interruptum,	**	**	**	**	146 " ii.	26
Paspali sp., ..	**	**	**	**	146 " i.	3, 14
Philydrium lanuginosum,	..	**	**	**	269	231
Pistia,	**	**	**	**	260, 261	211
Pistia stratiotes,	**	**	**	**	161, A.	127
Pistia stratiotes,	**	**	**	**	161, B. i.	127
Pogonia sp., ..	**	**	**	**	345 " i-	377
Pogonantherum,	**	**	**	**	155 " ii.	81
Potamocholea Retzii, Gr., ..	**	**	**	**	140	3
Pseudoryza (Zizania) ciliata,	..	**	**	**	144	1
Psilurus Rottboelliodes,	..	**	**	**	154 " i-	95
Pythonii sp.,...	**	**	**	**	163	156
Rottboelliodes, Gr.,	**	**	**	**	154 " ii.	96
Ruppia,	**	**	**	**	257, 258, 259	196
Saccolabium, **	**	**	**	**	333	356
Saccolabium calceolare,	**	**	**	**	334	356
Sarcanthus secundus, Gr.,	..	**	**	**	336	362
Schizostachium,	..	**	**	**	151	64
Schizostachium (Bambusaces),	**	**	**	**	150 " ii.	65
Setaria glauca,	**	**	**	**	149 " i-	44
Slackia geomomiformis, Gr.,	**	**	**	**	243	163
Smilacina bootanensis, Gr.,	..	**	**	**	279	243
Sparganii sp.,...	**	**	**	**	166 " i.	158

INDEX.

				PLATE.	NOTULJE	PAGE.
Sparganium,	168	.. *	
Spathoglotis khasyana, Gr.,	311 FIG. i.	..	323
Spathoglotis lilacina, Gr.,	311 " iii.	..	323
Spathoglotis plicata, Gr.,	311 " ii.	..	325
Spiranthes,	348	..	384
Sporoboli sp.,	149 " ii.	..	44
Stenochasma convoluta, Gr.,	359	..	433
Stenochasma urceolare, Gr.,	358	..	431
Tacca pinnatifida,	272 A.	..	238
Trichostesia biflora, Gr.,	315	..	331
Triglochin,	271	..	204
Triticum,	150 " iii.	..	66
Tulipse sp.,	276	..	241
Tupistra,	165, 161 A. 5.	..	157
Vanda bicolor,	330	..	352, 354
Vanda caerulescens,	331	..	352
Vanillae sp.,	281	..	247
Vossia cuspidata, Gr.,	153	..	70
Xiphosium acuminatum, Gr.,	316	..	332
Xyris sp.,	161 C. " i.	..	123
Zanichellia,	255, 256	..	190
Zeuxine moniliformis, Gr.,	350	..	397
Zeuxine sulcata, Gr.,	349	..	396
Zingiber,	351	..	412

EERATA.

- Plate 149 Fig. 1. For *Panicum*, read *Setaria glauca*.
- ii 155 „ 3. For *Pogonatherij* read *Pogonantheri*.
- „ 157 For *GramineaCj* read *Fig. I. Aria sp., II. Dimeria diandra*.
- „ 256 to 258. For *micvoscopia*, read *microscqpica*.
- „ 301 For *Erioidea*, read *Eria secundiflora*.
- w 313 Fig. 1. For *Epidendrum*, read *Epidendreee*. For *Bletise sp.*, read *Bletia densiflora*.
- „ 317 For *Onithidium*, read *Ornithidium*.
- 3t 322 For *Cypripidium Kliasyanunij* read *C. insigna*.
- y. 332 For *Vandaeae*, read *Appendicula teres*.
- N. B. A blank will be found from Plate 174 to 343 for which see *Palms of British India*.

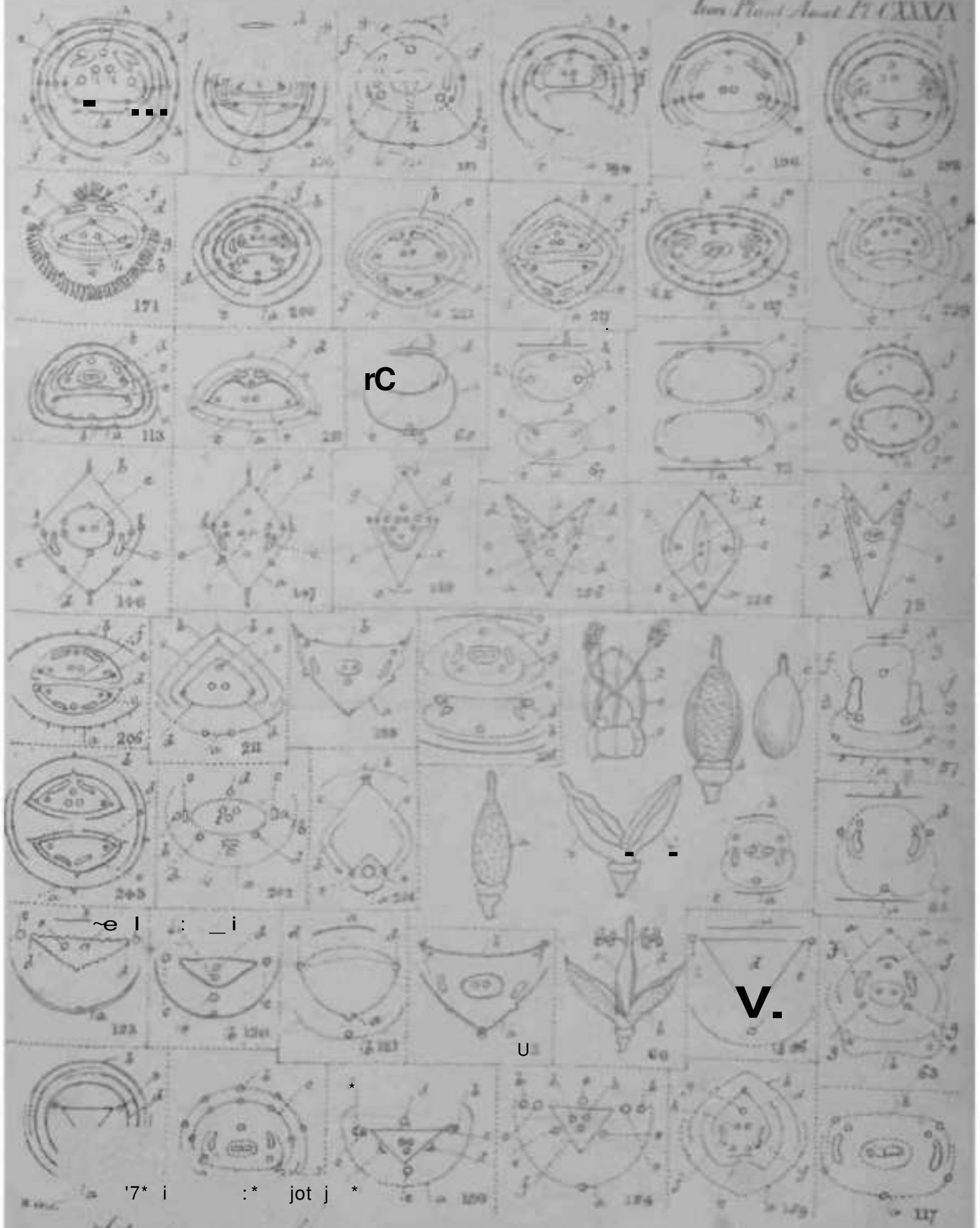

Situation and Alternation of the Parts of the Flower in Grapes and Buds



Polamochloa Reizii.

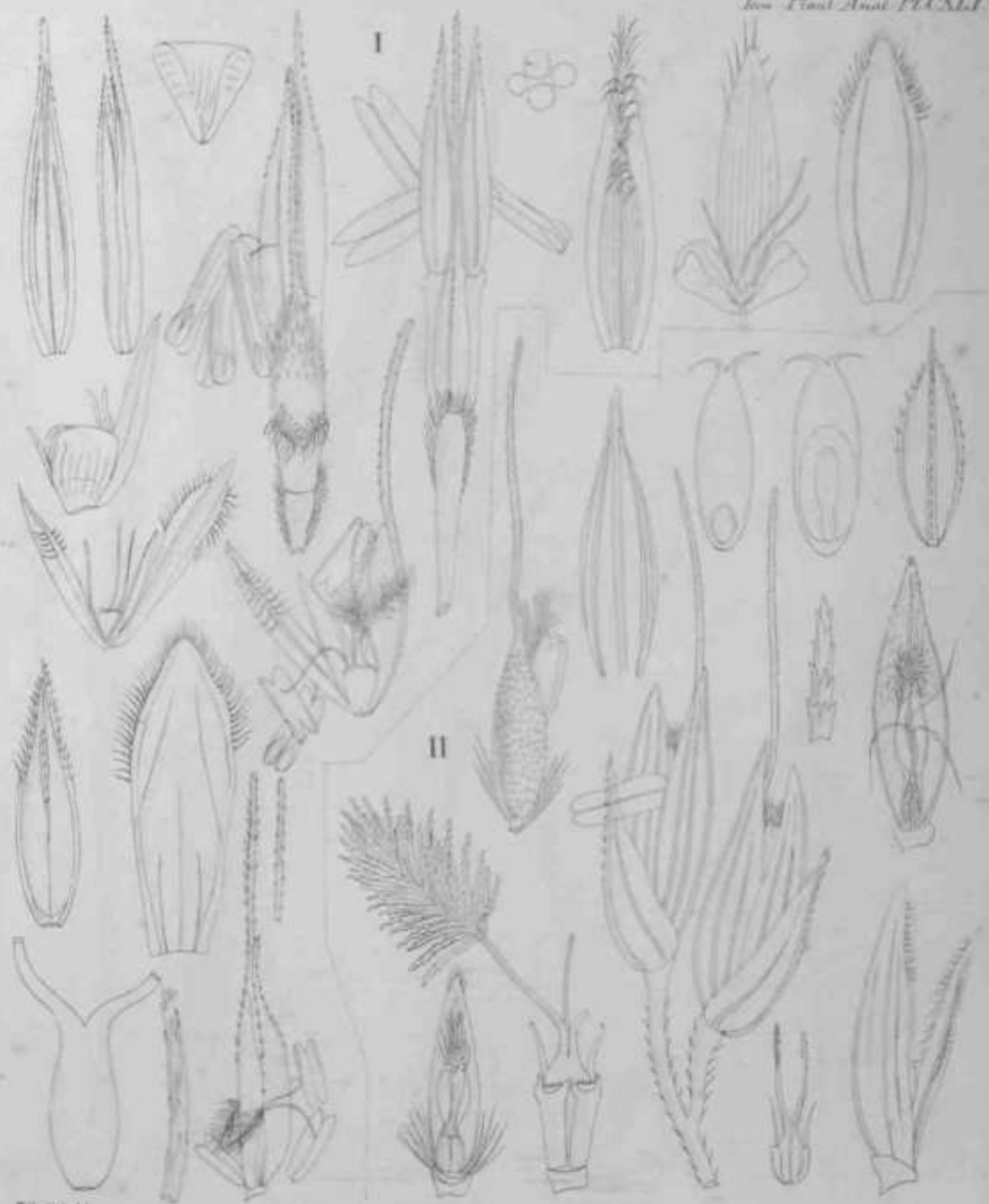

W. Engelb. del.

I. *Holcus maculatus* II. *Aira* sp.



1. *Cyperus acrochordatus* II. *Alopecurus*.



I. Alopecurus II. Samarckia.

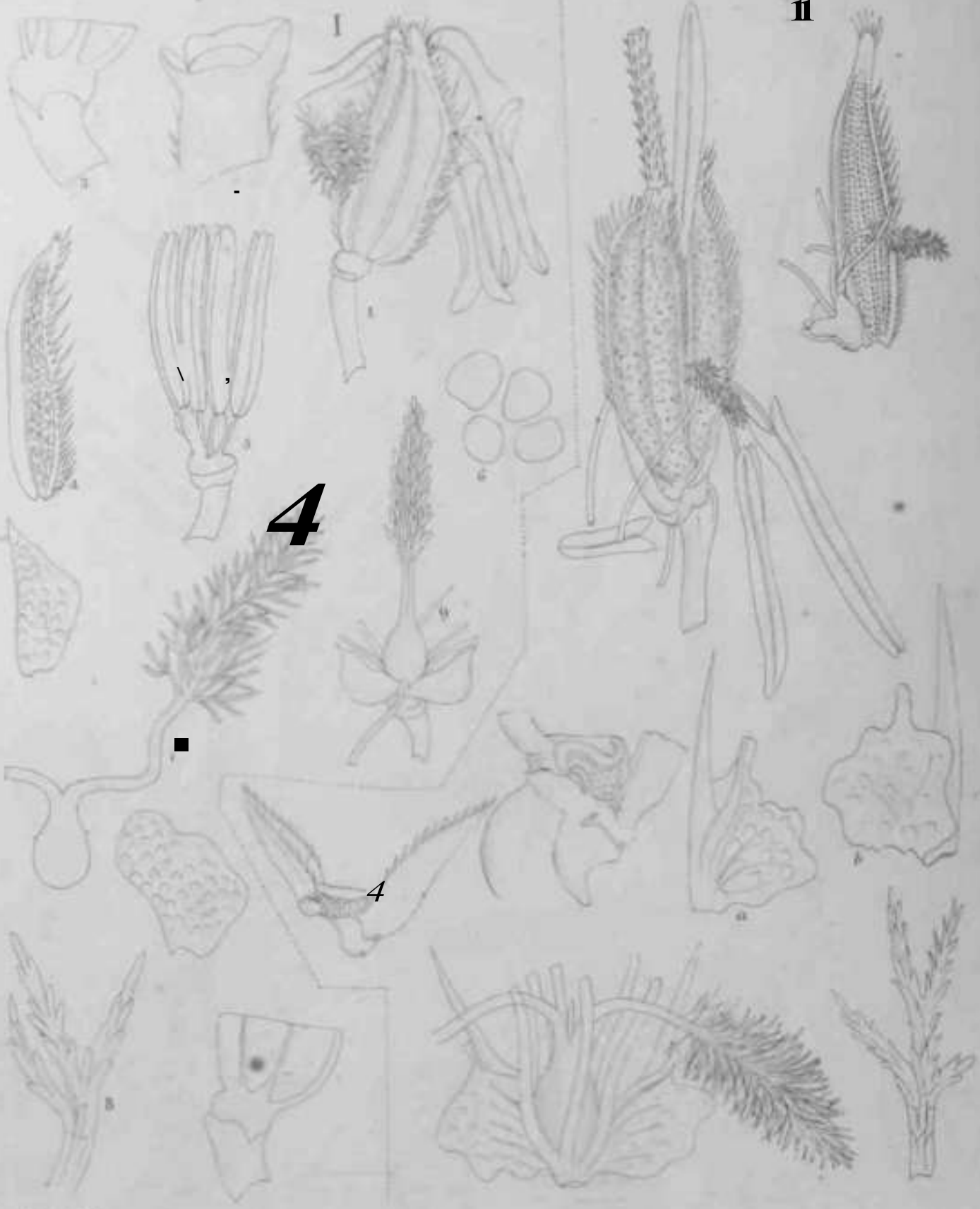

J *Pseudoryza abata* II | *Oriza subspicosa*

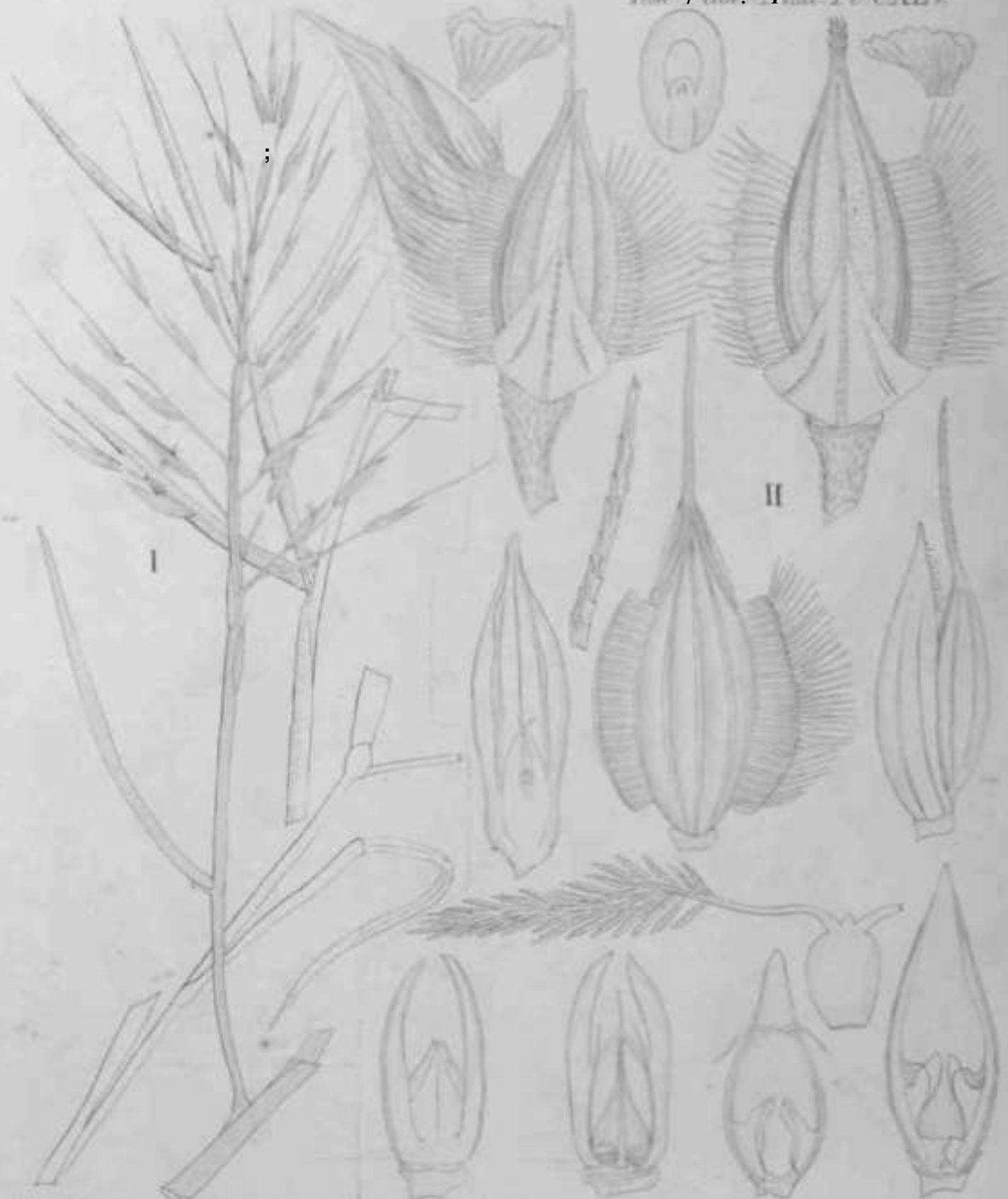

1. *Panicum trichocarpum* JZ. - *Panicum viaticum*.

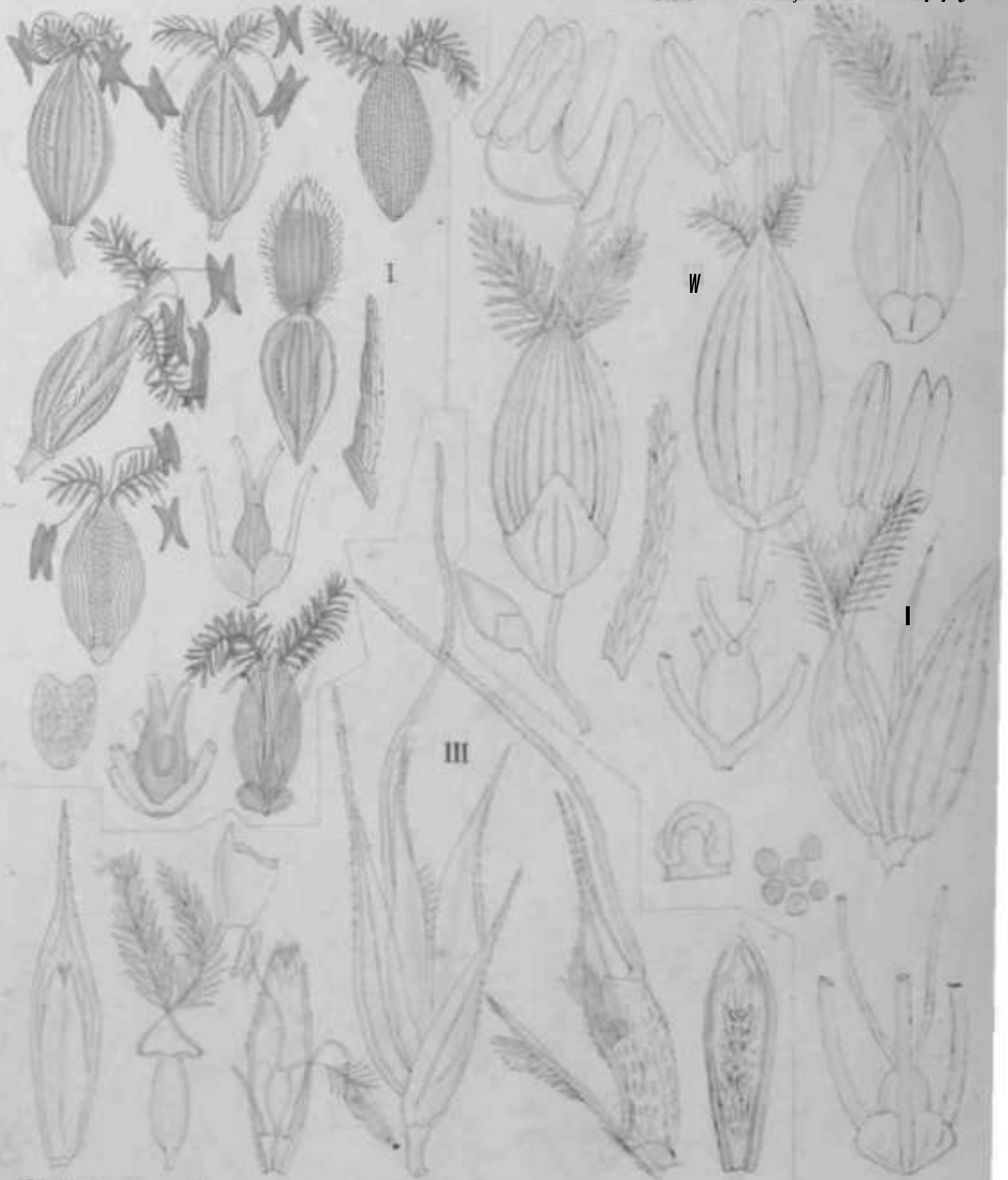

i. *Paspali* sp. ii *Panicum subserpentinum* iii. *A. croideum*.



III. *Panici.*

I

'W

II

I. II . l,t fur//U of



W. G. Smith del.

u rui llw n cx/jx

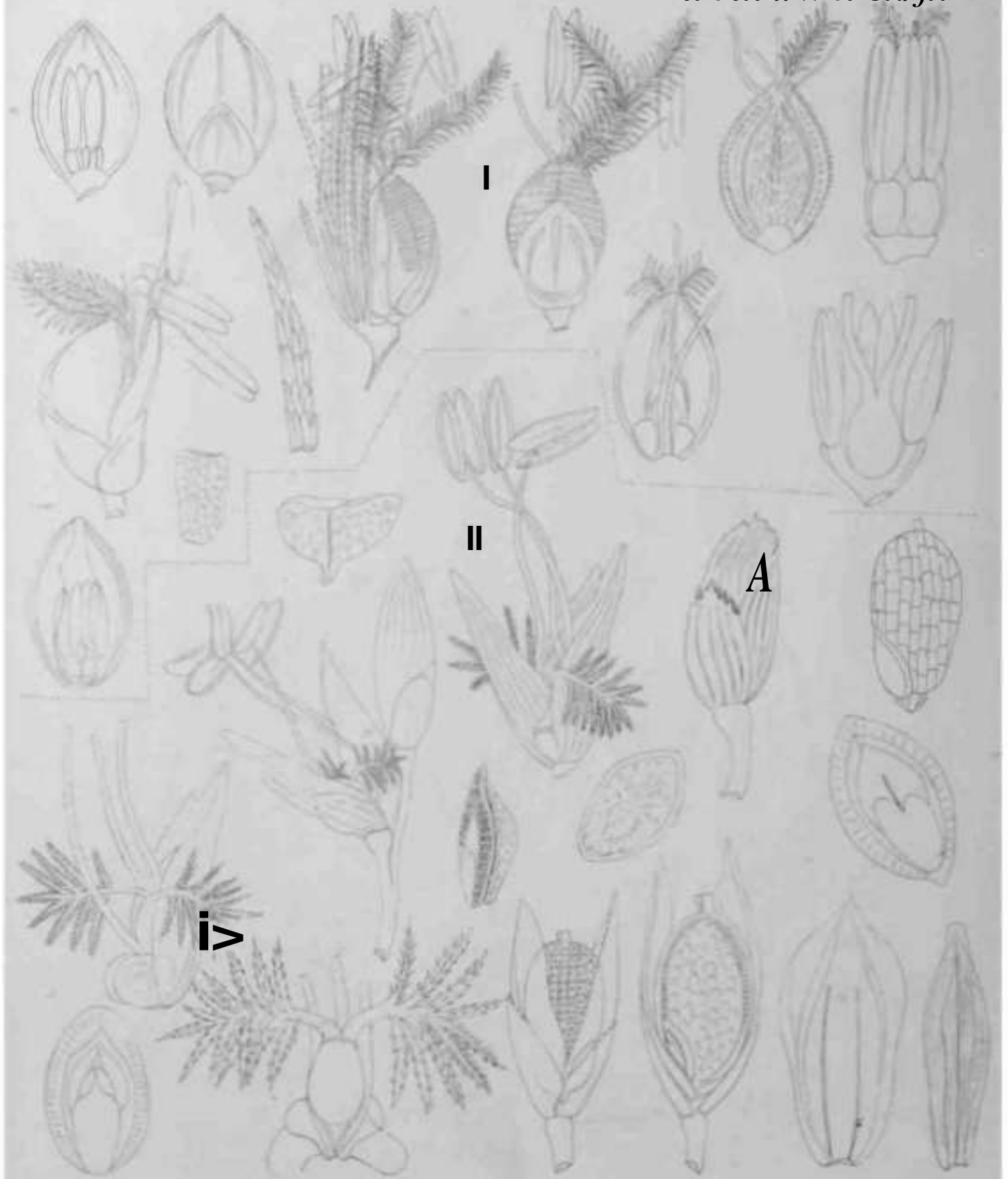

1 Panicum f± y/< yr/plus.

W. Engelb. del.

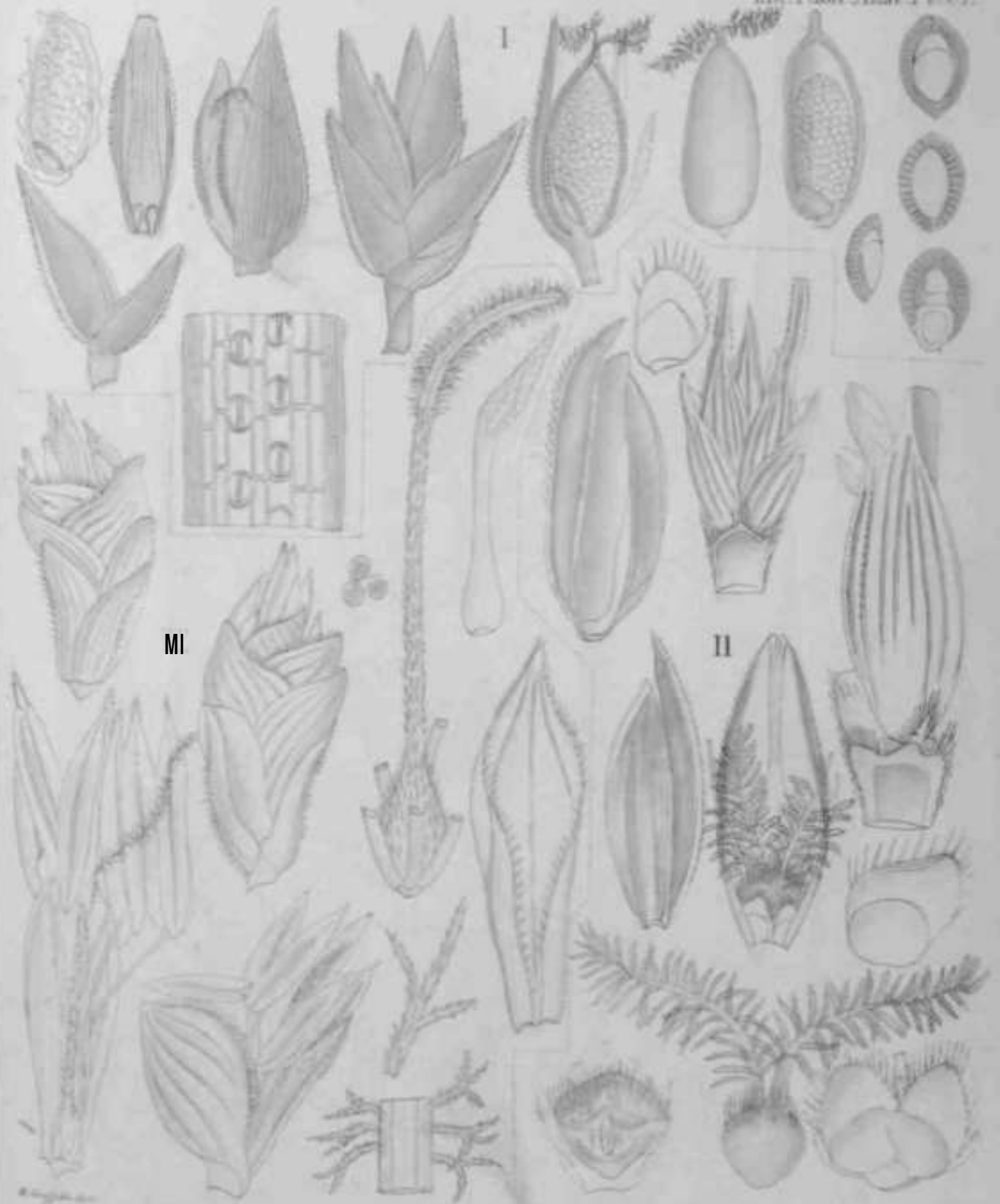

I. Eleusine II. Bambusa III. Triticum

Icon. Bot., A**i 1? 1111



Wiegand del.

Centotheca lappacea



Gramineae.



I. Andropogon muricatus II Pogenatheru 4

I

II

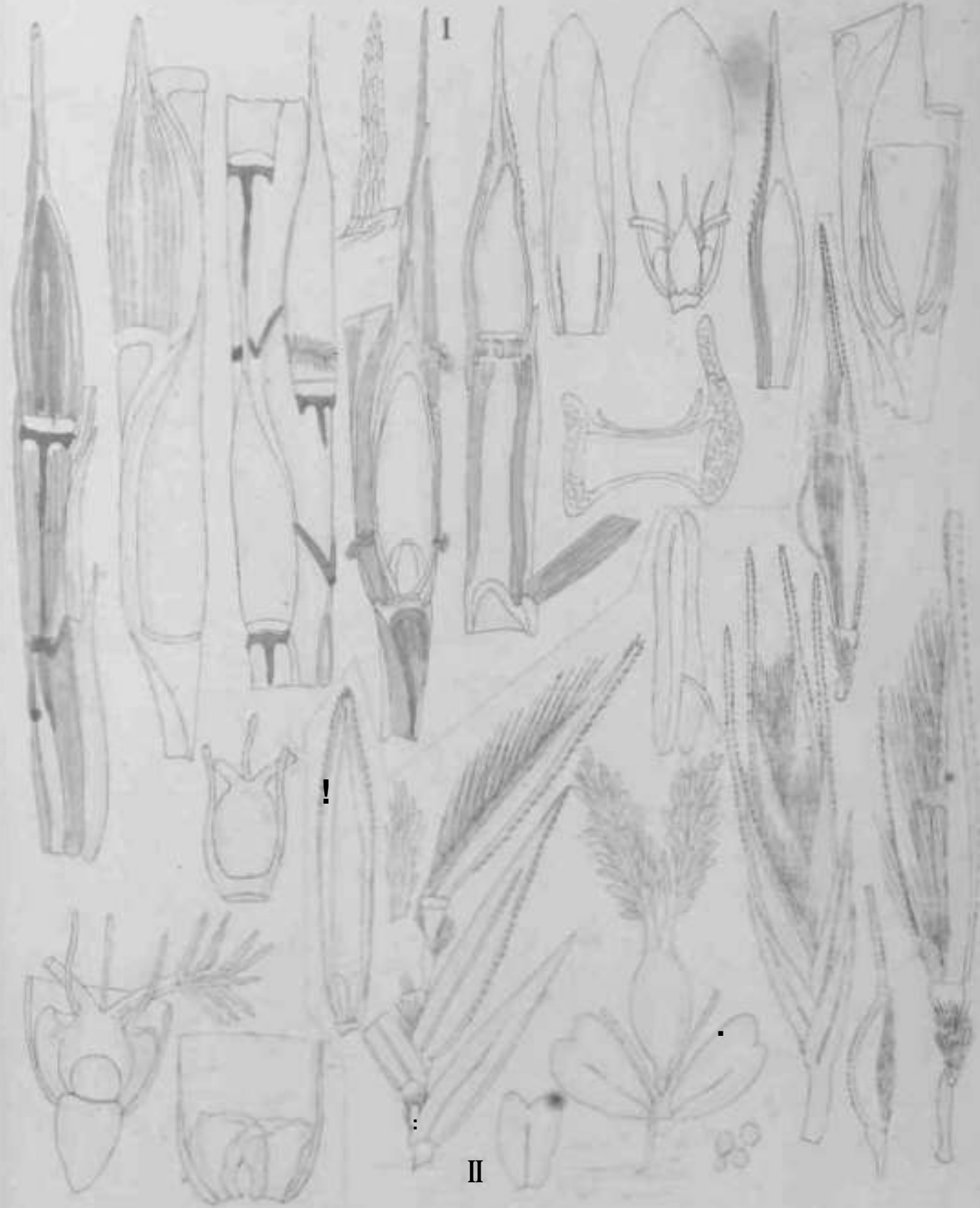

1. Na rna dkm 4 . II. (m&d) u < a

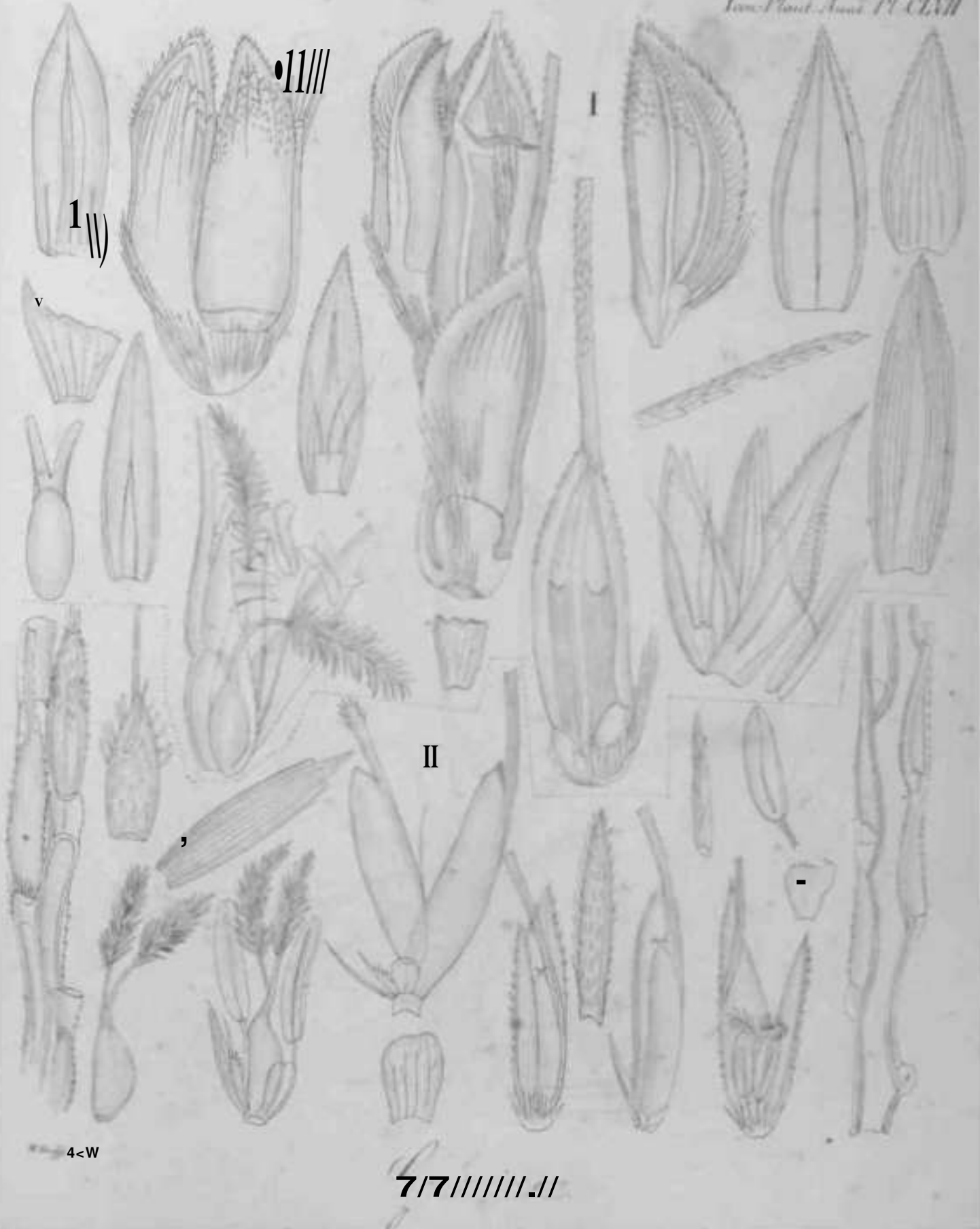

1 v)

11///

I

v

II

v

v

4<W

7/7//////////.//



W. G. Smith del.

Gramineae

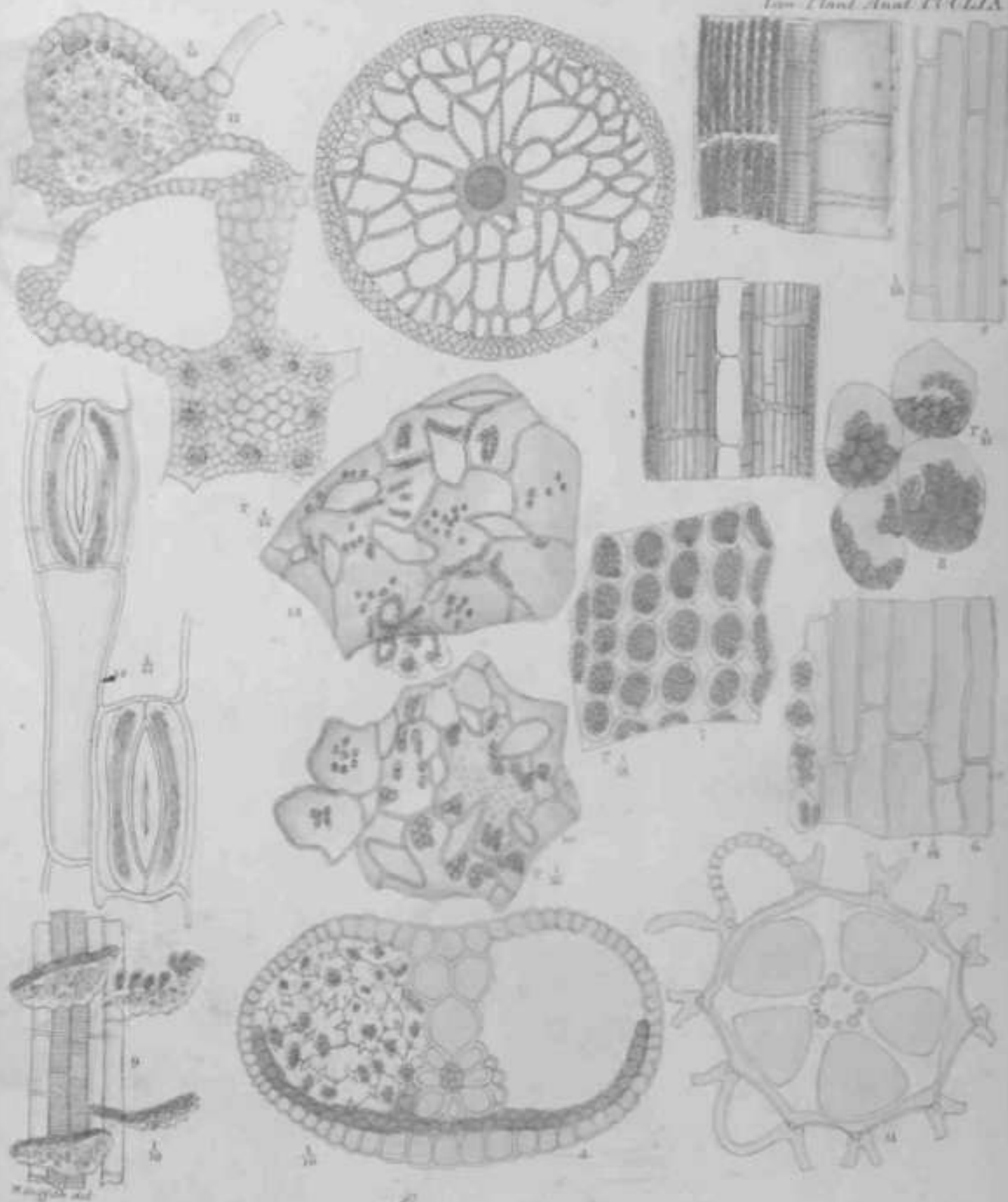

Eriocaulonca.

t
0



M. G. S. 1888

S. cantonensis

Lam. pu, i. trvixi

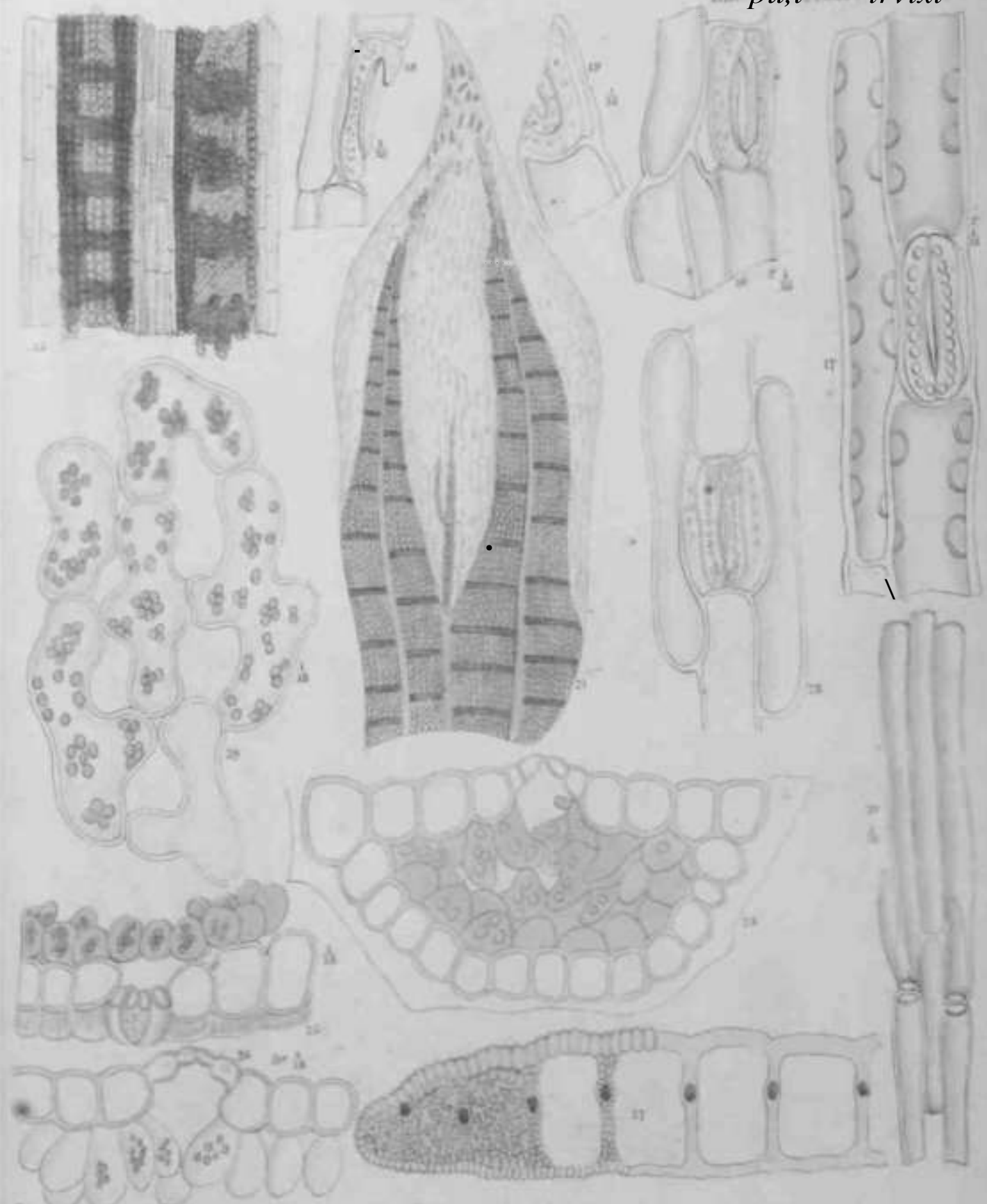

Eriocaulon.

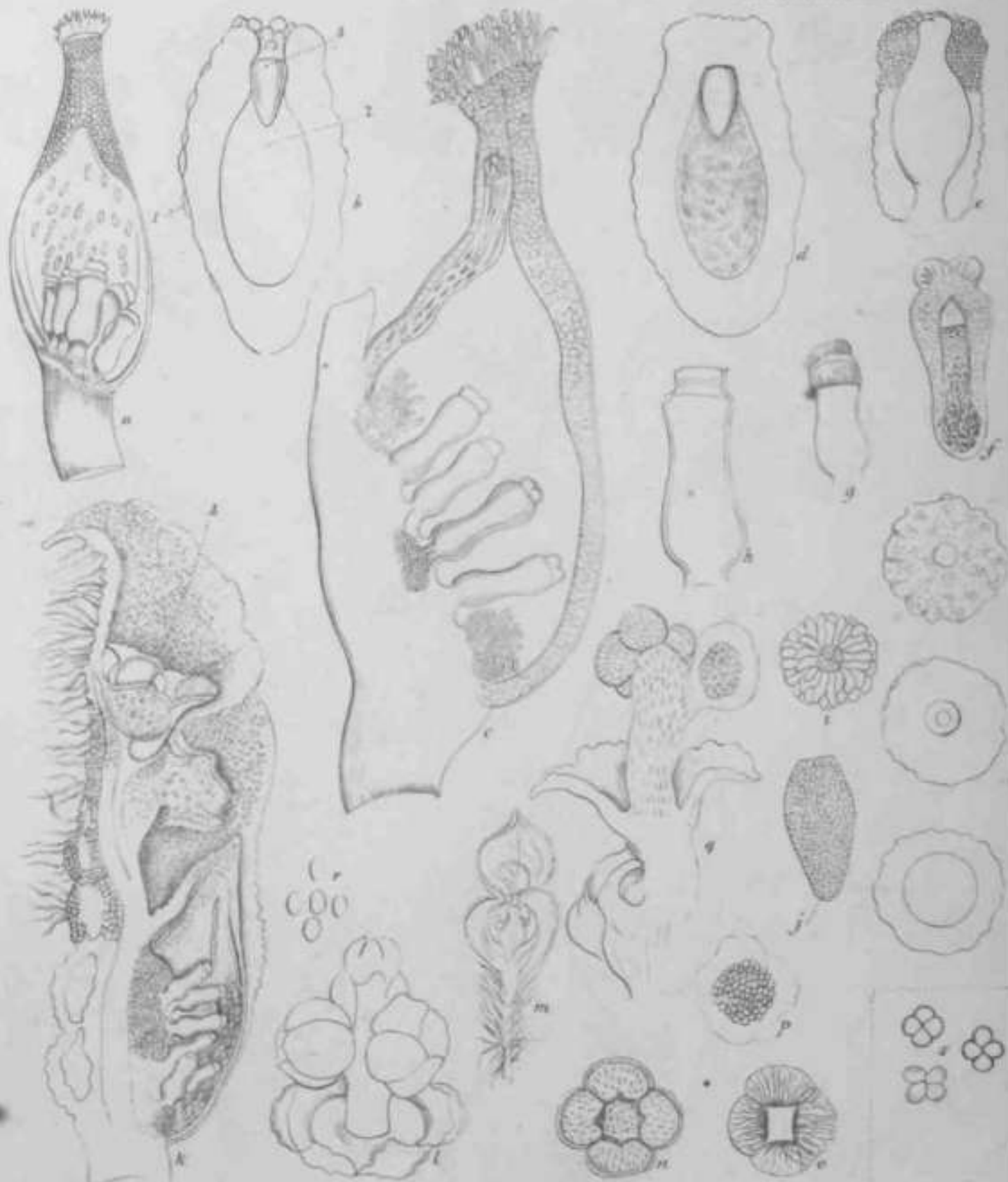

Equisetum striatipes

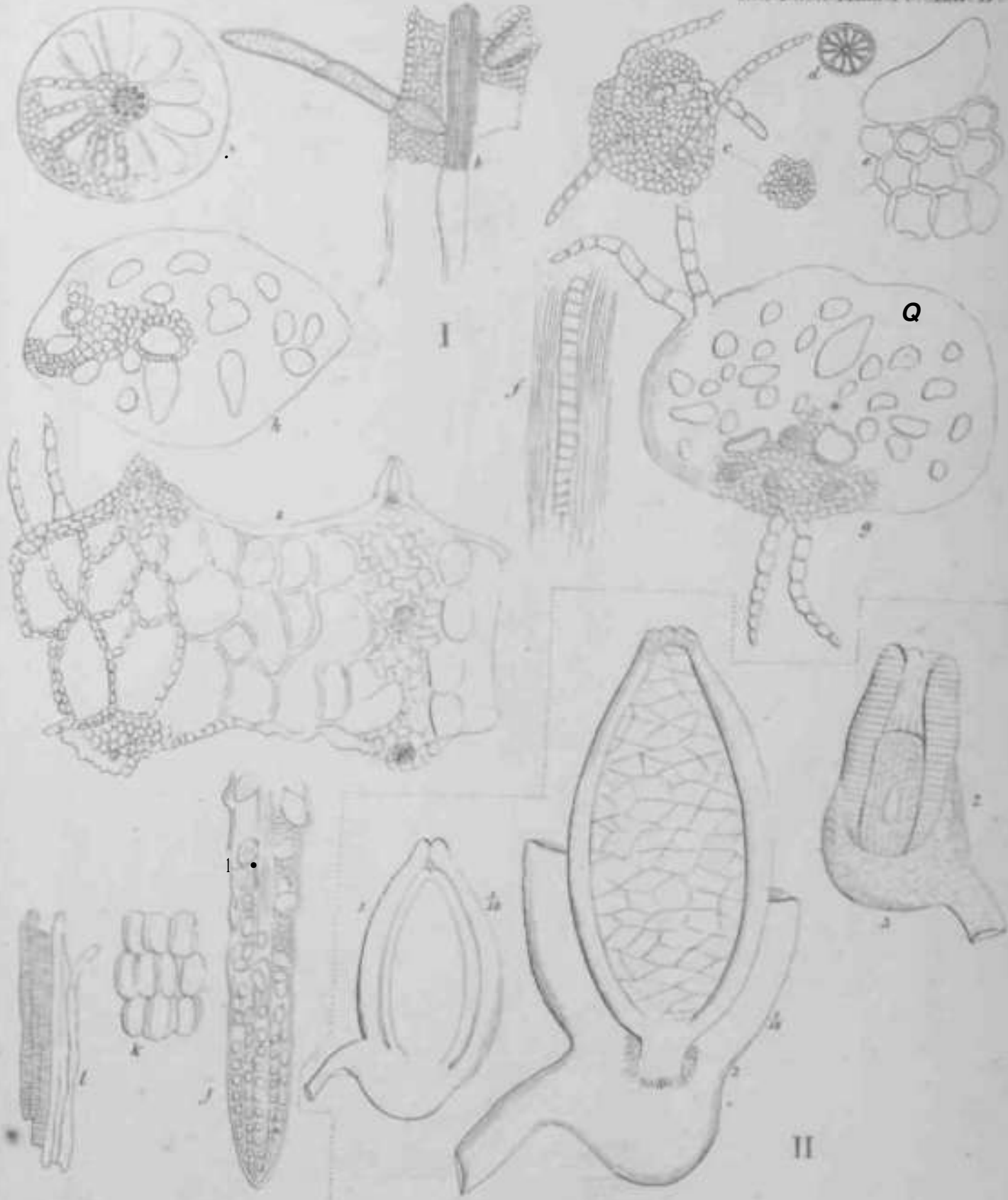

*ei#iU M

i Pistill. sha.; u. > ii Caladium nymphica folium.



Engelm. del.

I. f. III, > . (j \- J/IV/lt /!/// era

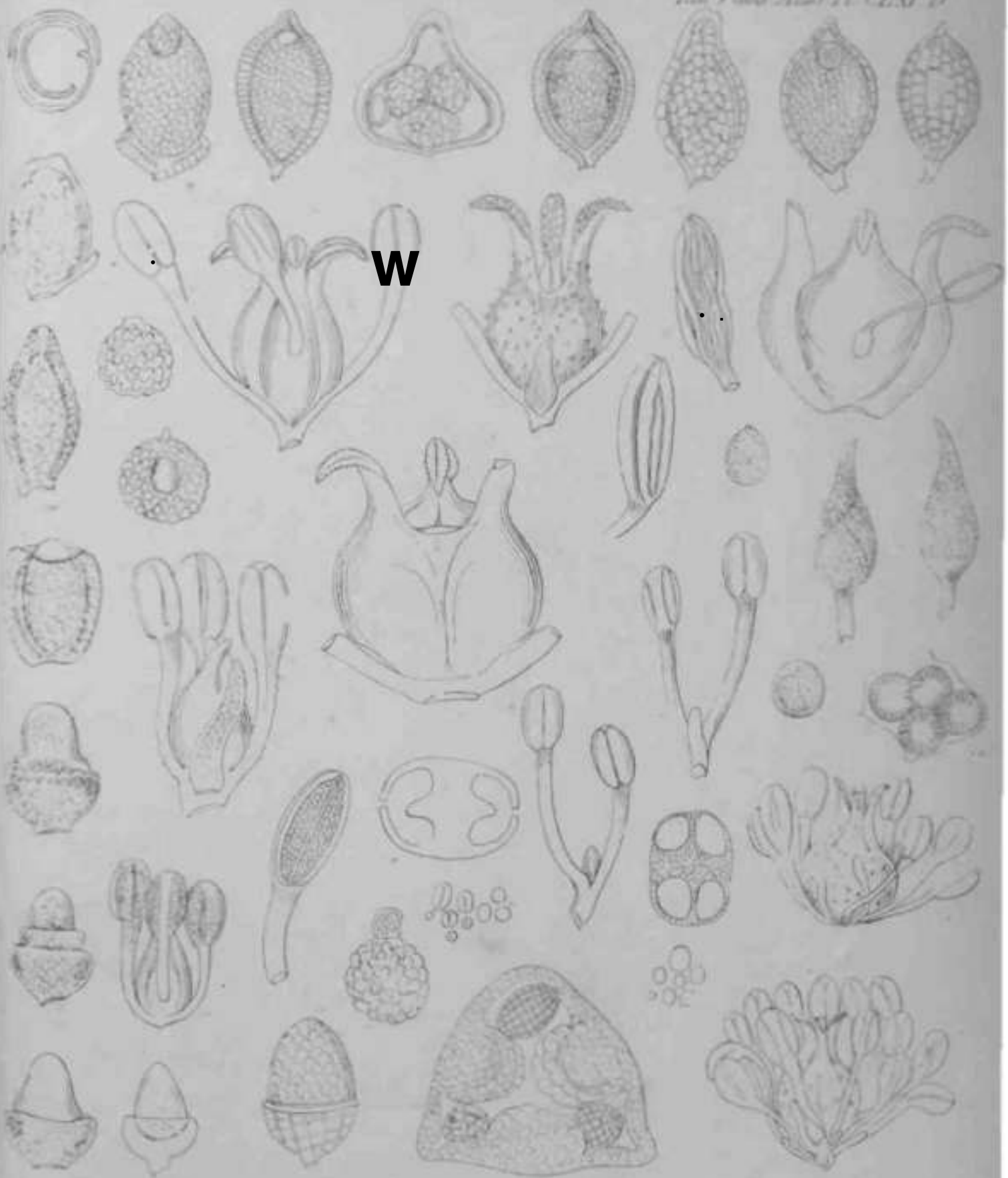

W

Horopisum striatatum

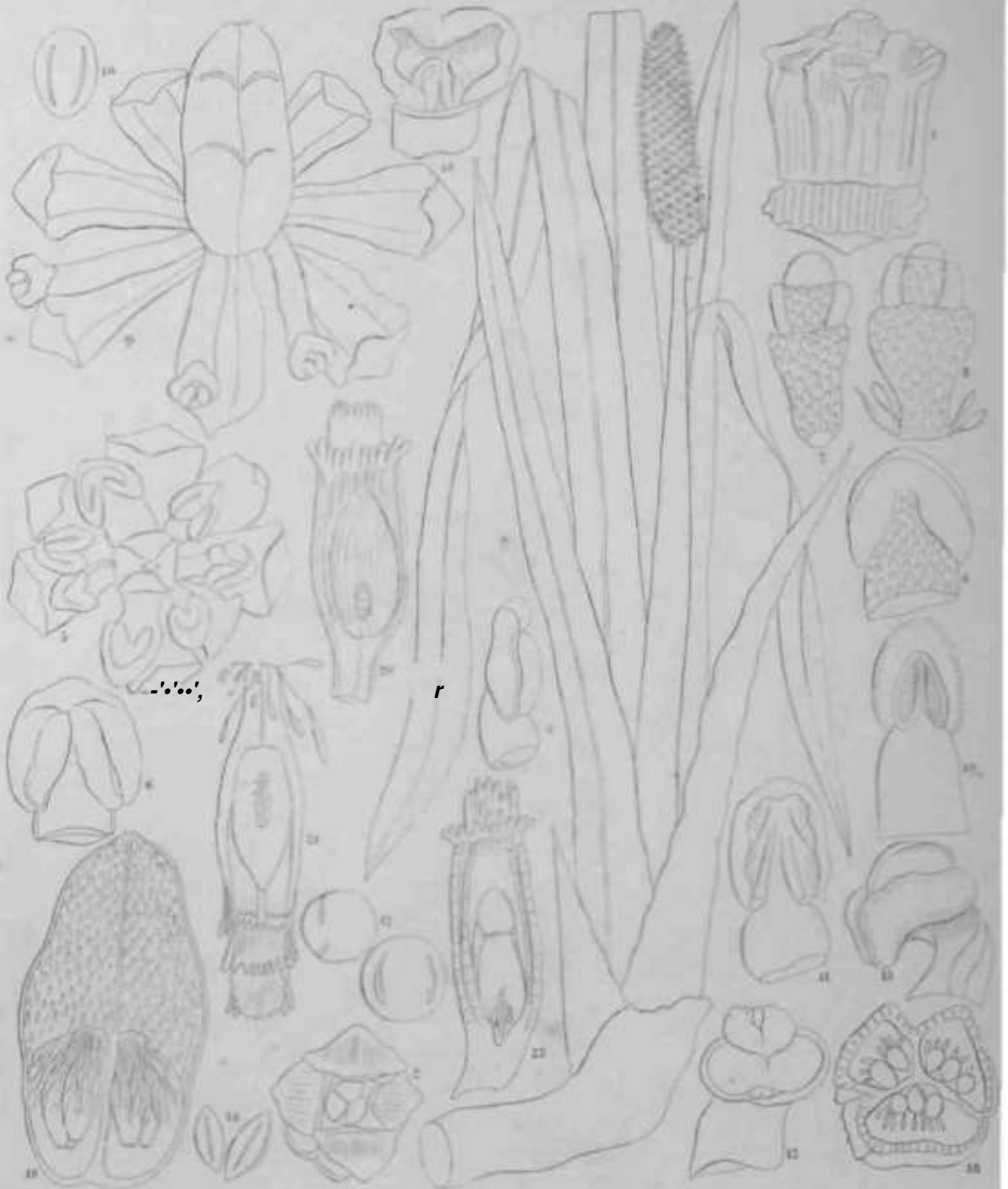

WGnjUüiltt

St...



1842

Pyth 7 r/f III. III

II

I



1^ fl Arum II. Arum viviparum



H. G. G. del.

Tupistra.

I

II



I Sparganium sp. II Cyperacca

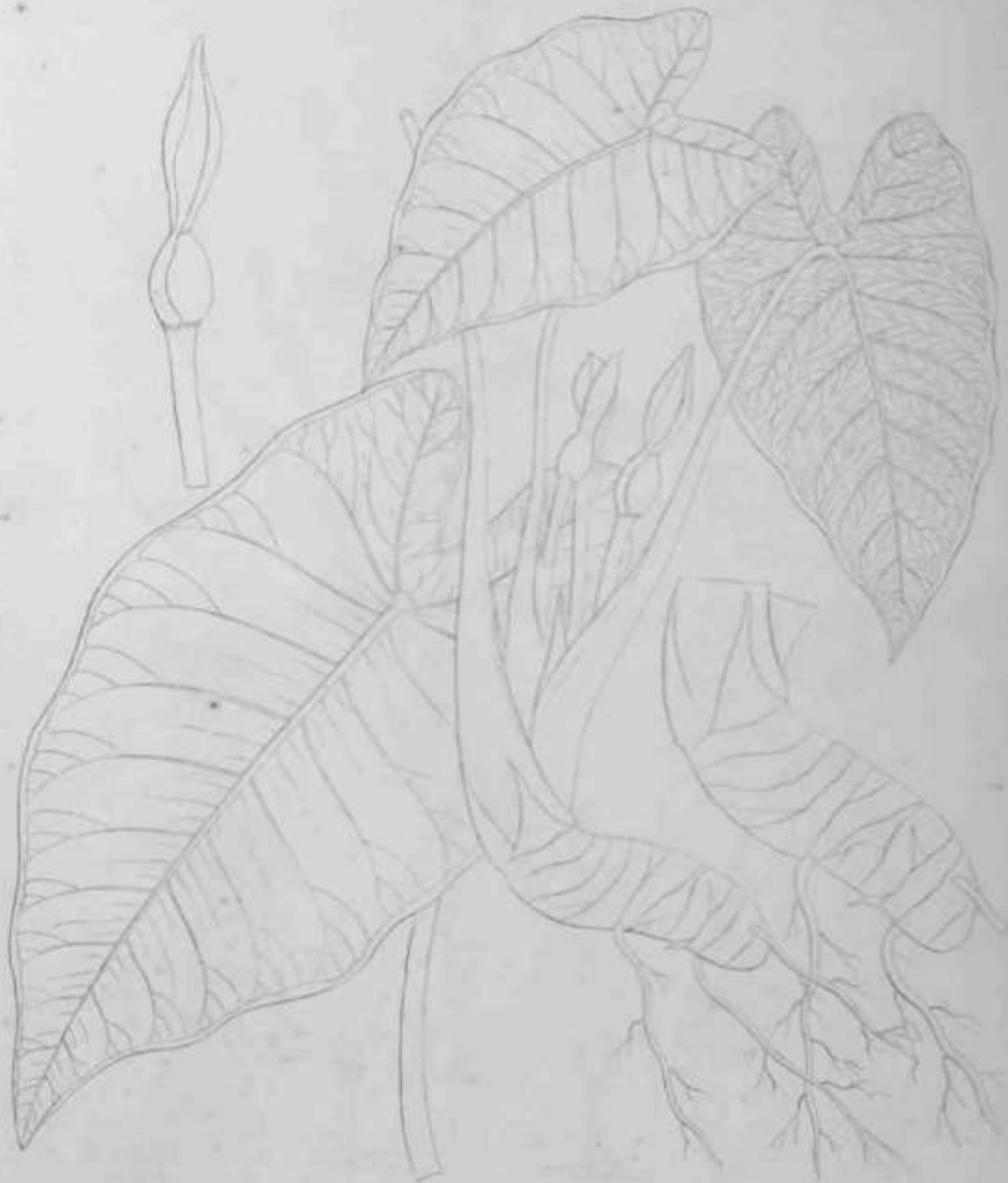

W. Angell del.

Arundo donax

A ;

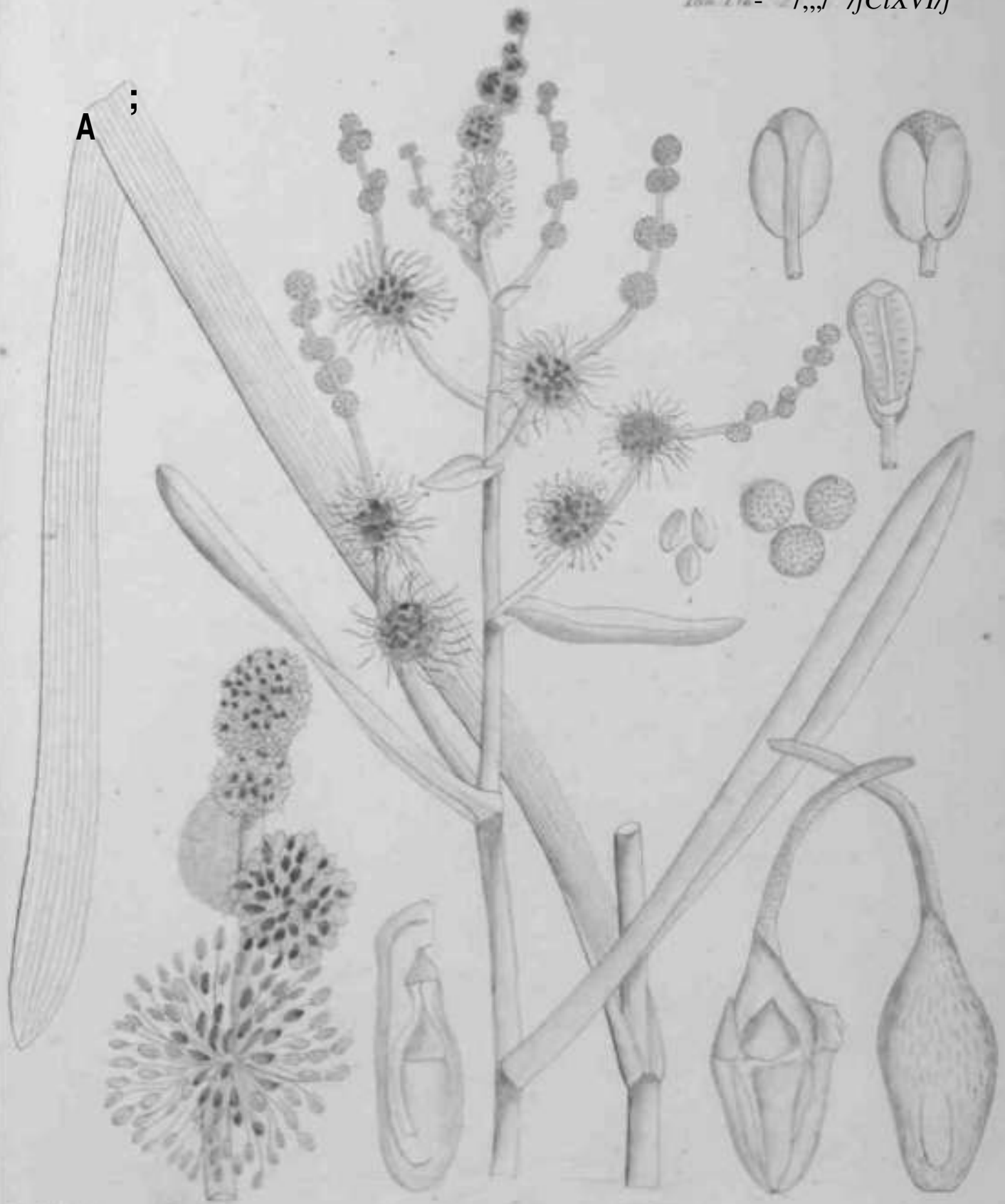

Sparganium.

W. Engelb. del.



**m* *Chara lasiocoma* Griff



H. Schimper del.

Cryptocoryne alata Griff.



H. H. H. H. H.

Cryptocoryne elata

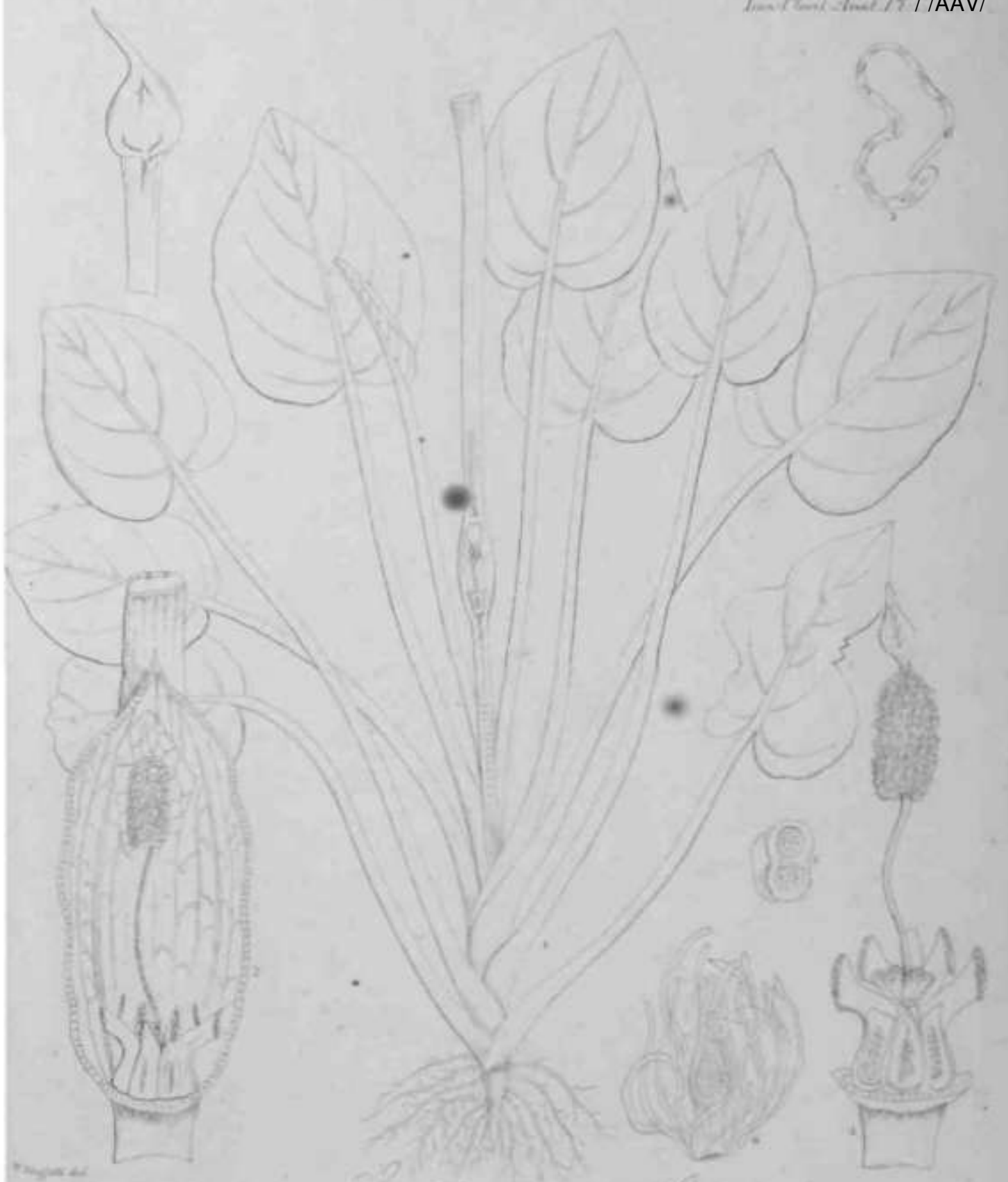

Epipactis atrorubens L.

Engelm del

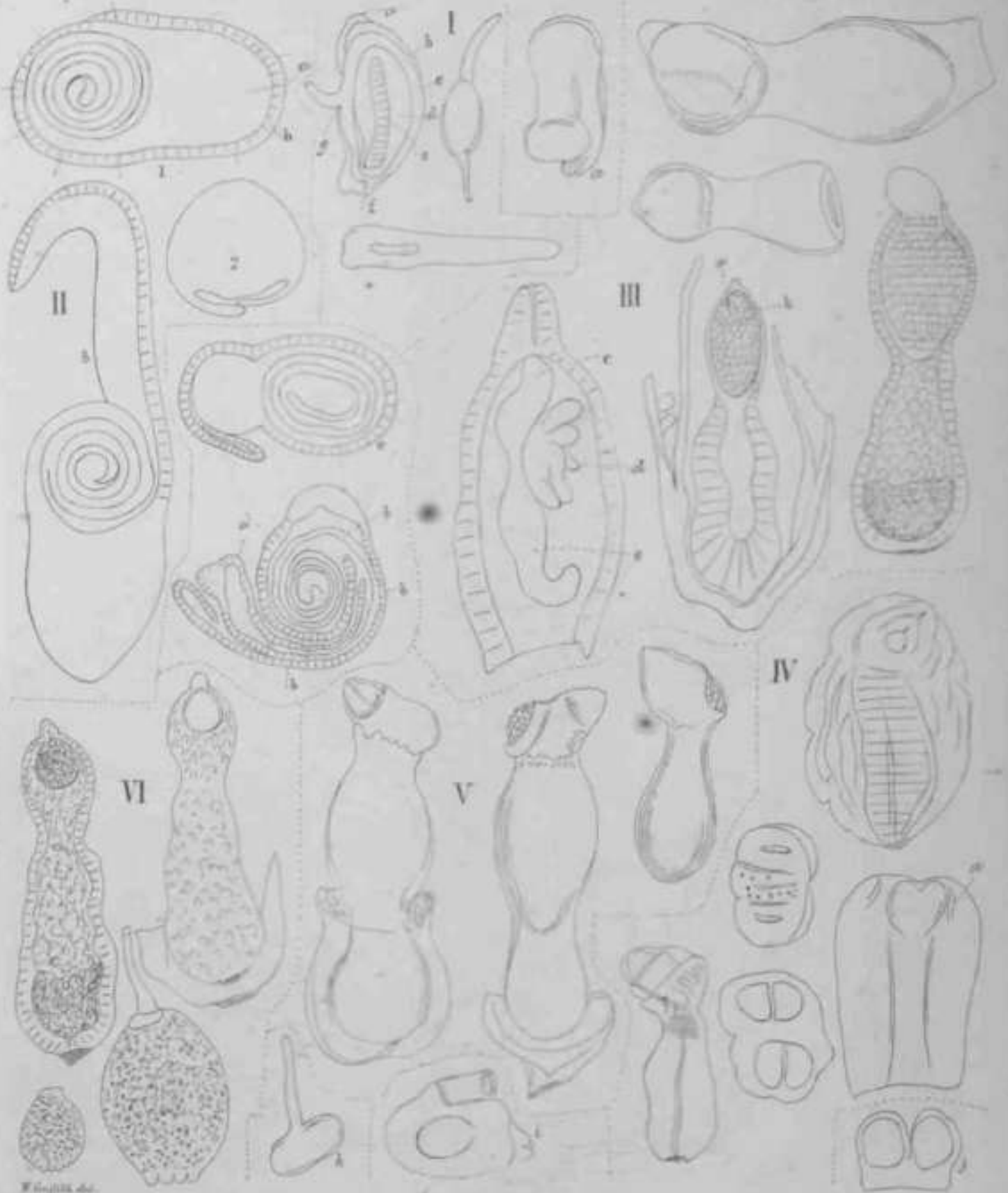

W. G. Smith del.

Aroidae.

Tab. I'Ut .u<,t //awn

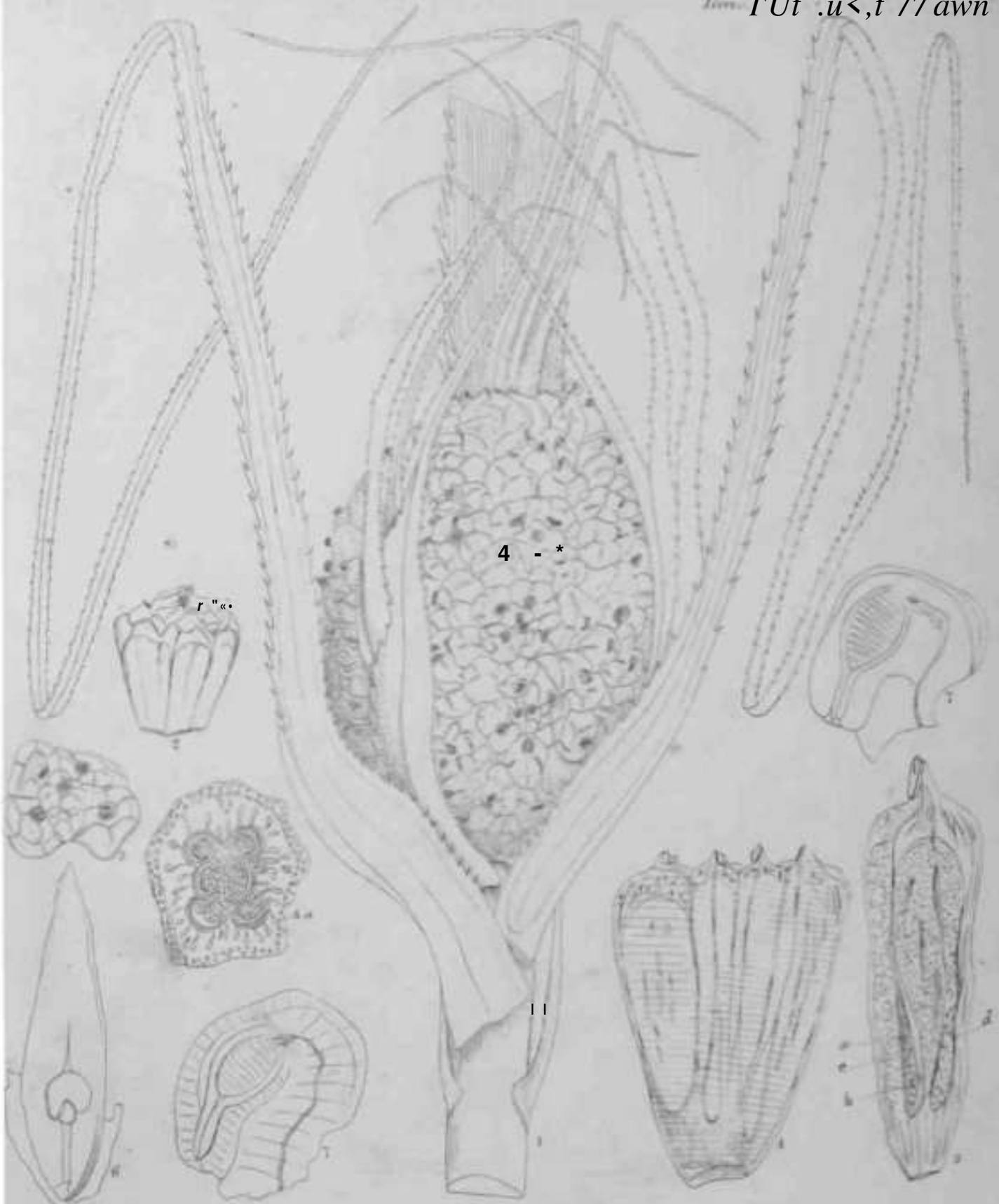

4 - *

Pandanus (Euphalangia) odoratissimus.

W. Goussier del.

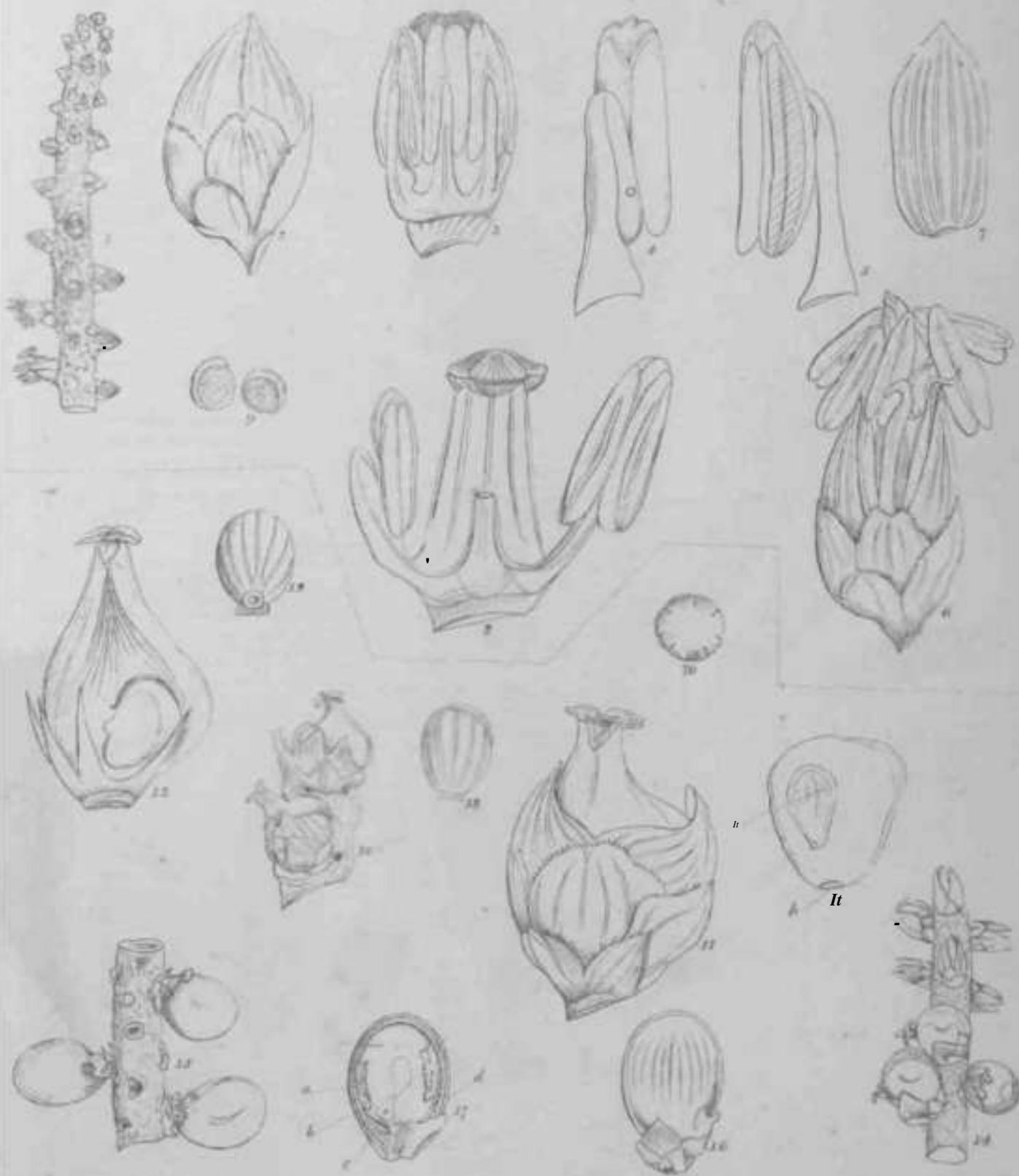

Jil

Stactia gymnoformis Griff.



W

Nipa fruticans

W. Engelb. del.

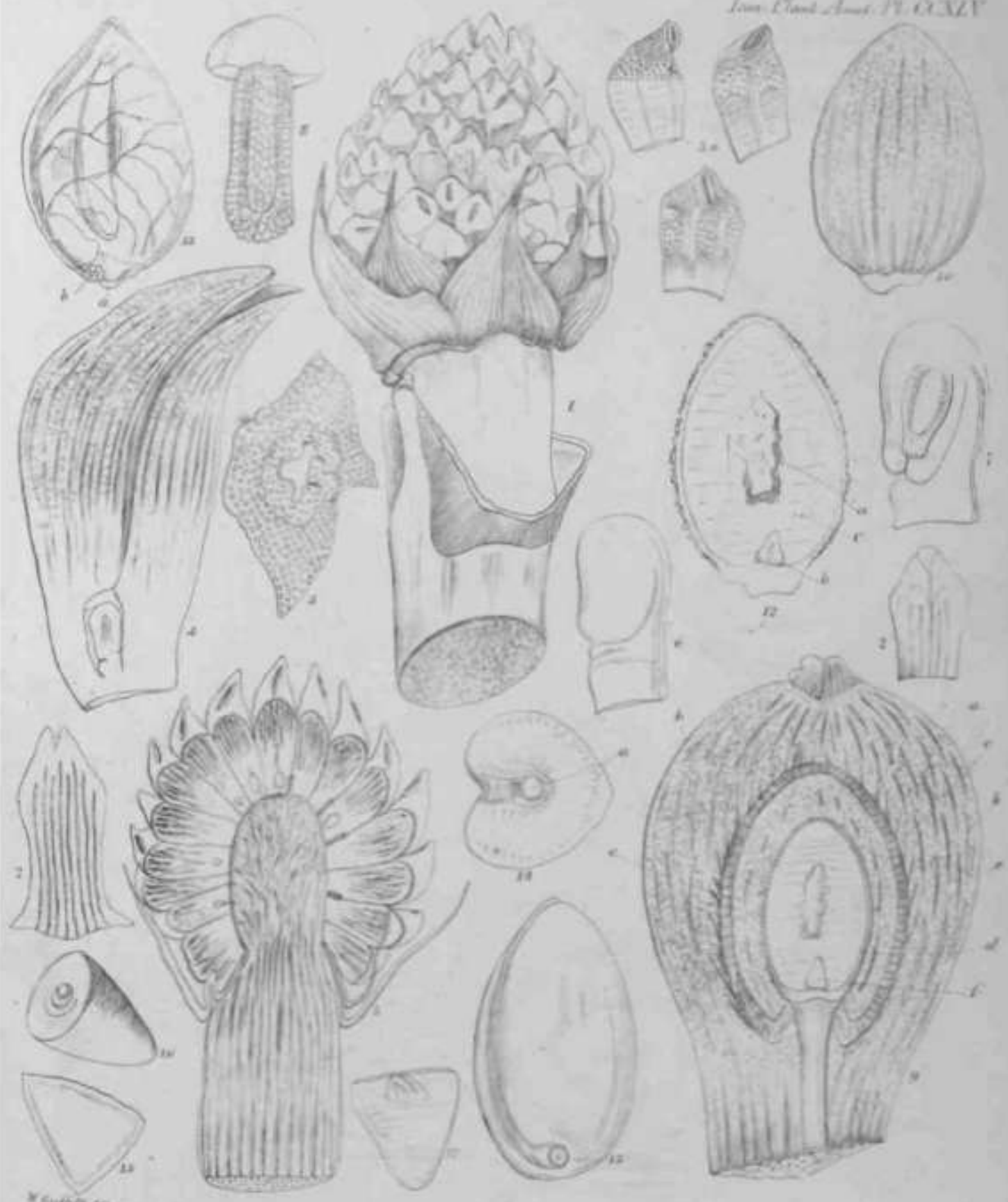

H. Gussone del.

t//tff ,,•/>.. , -*

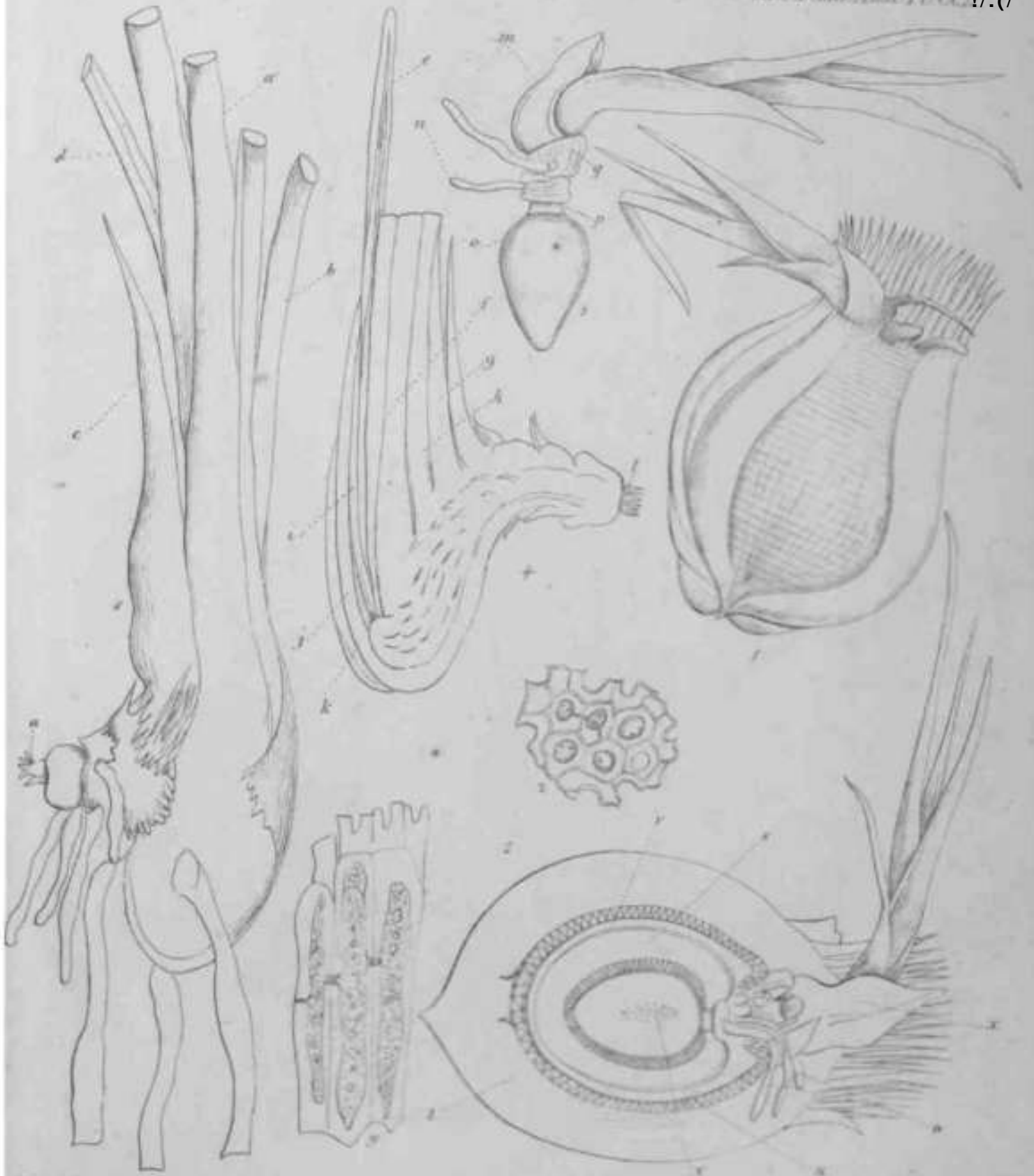

W. Griffith del.

Nipa fruticans

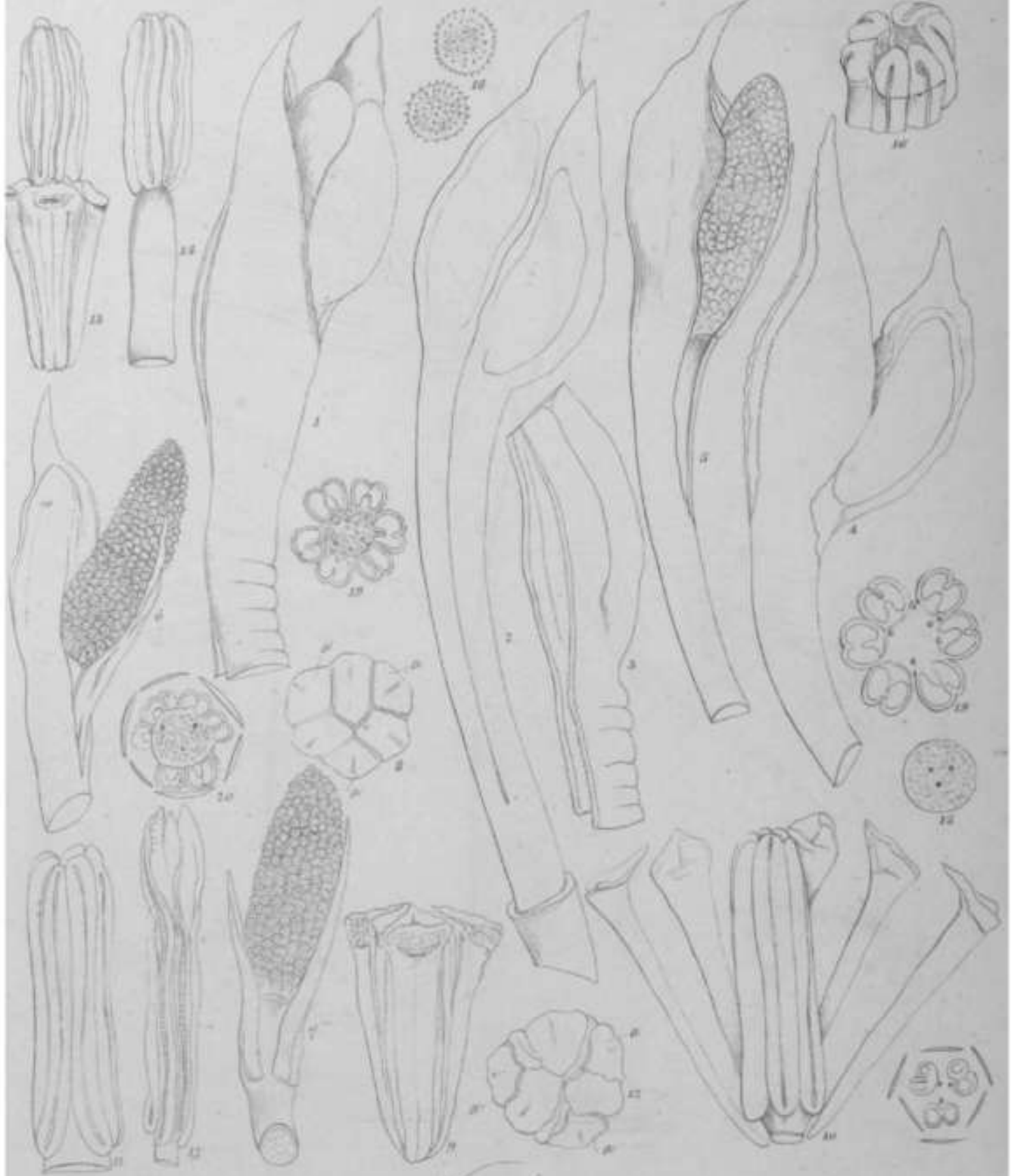

Nipha fruticans

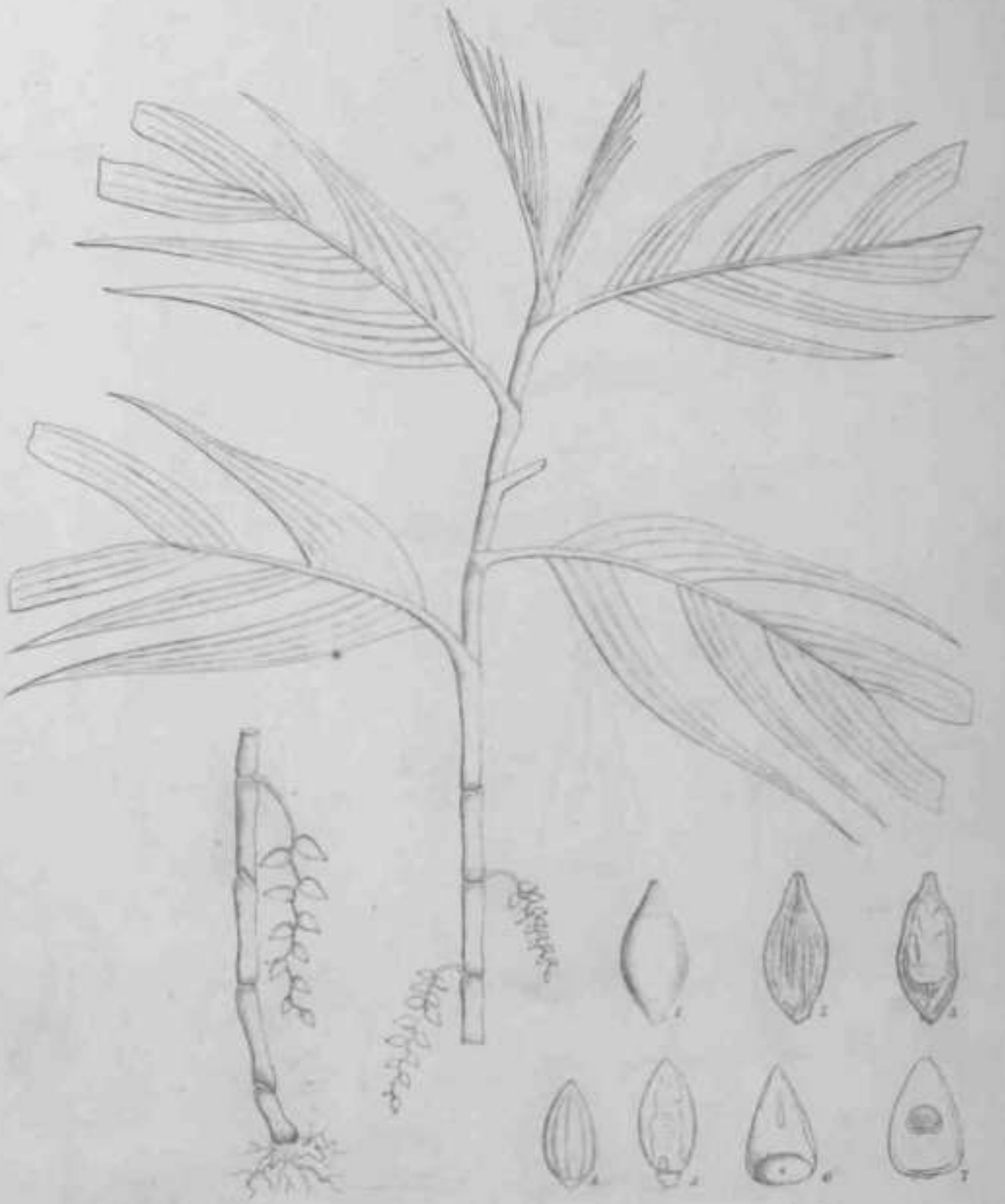

Aruca curvata.

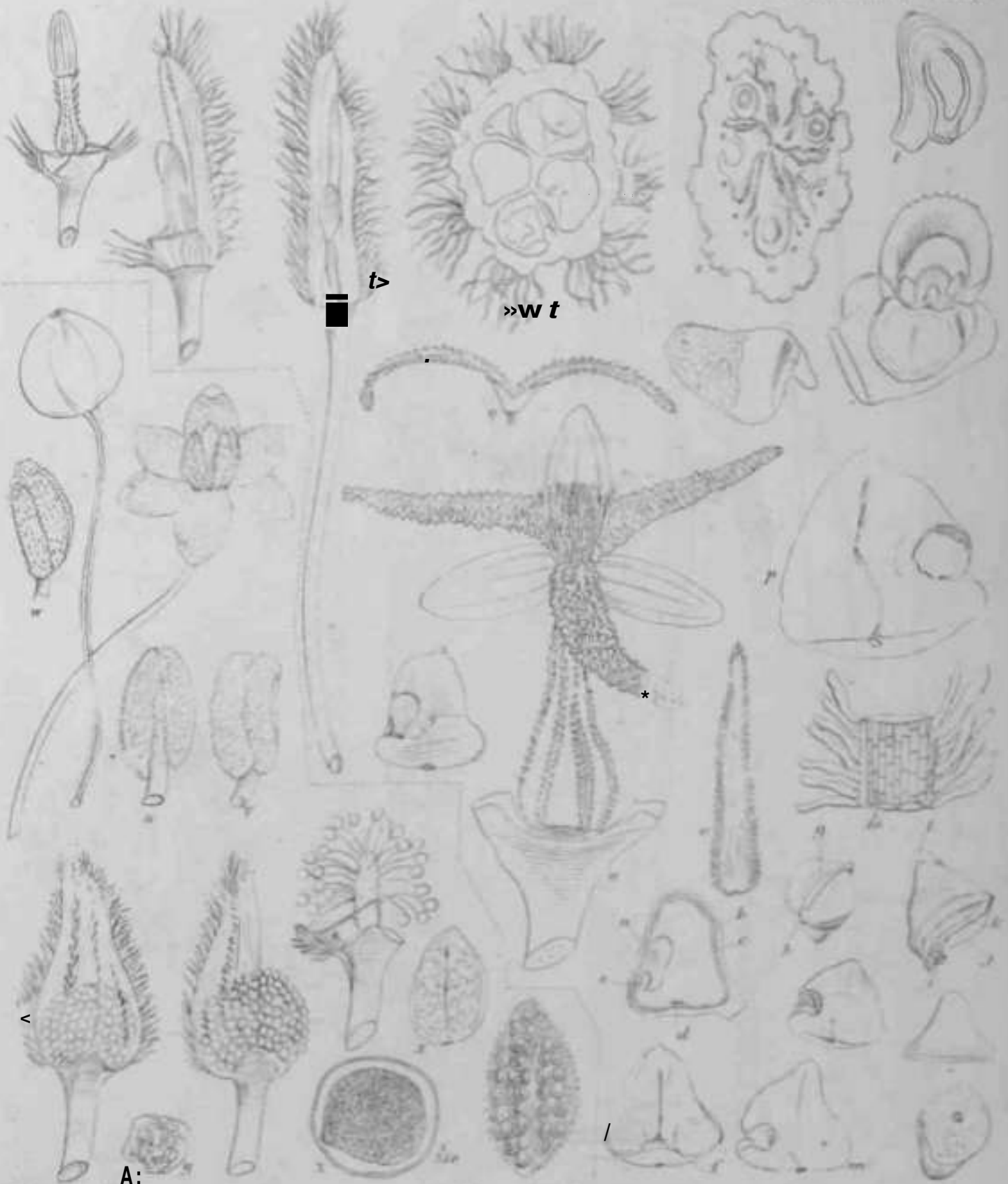

t
■

»w f

*

A:

W Griffith del.

^ ||||| l

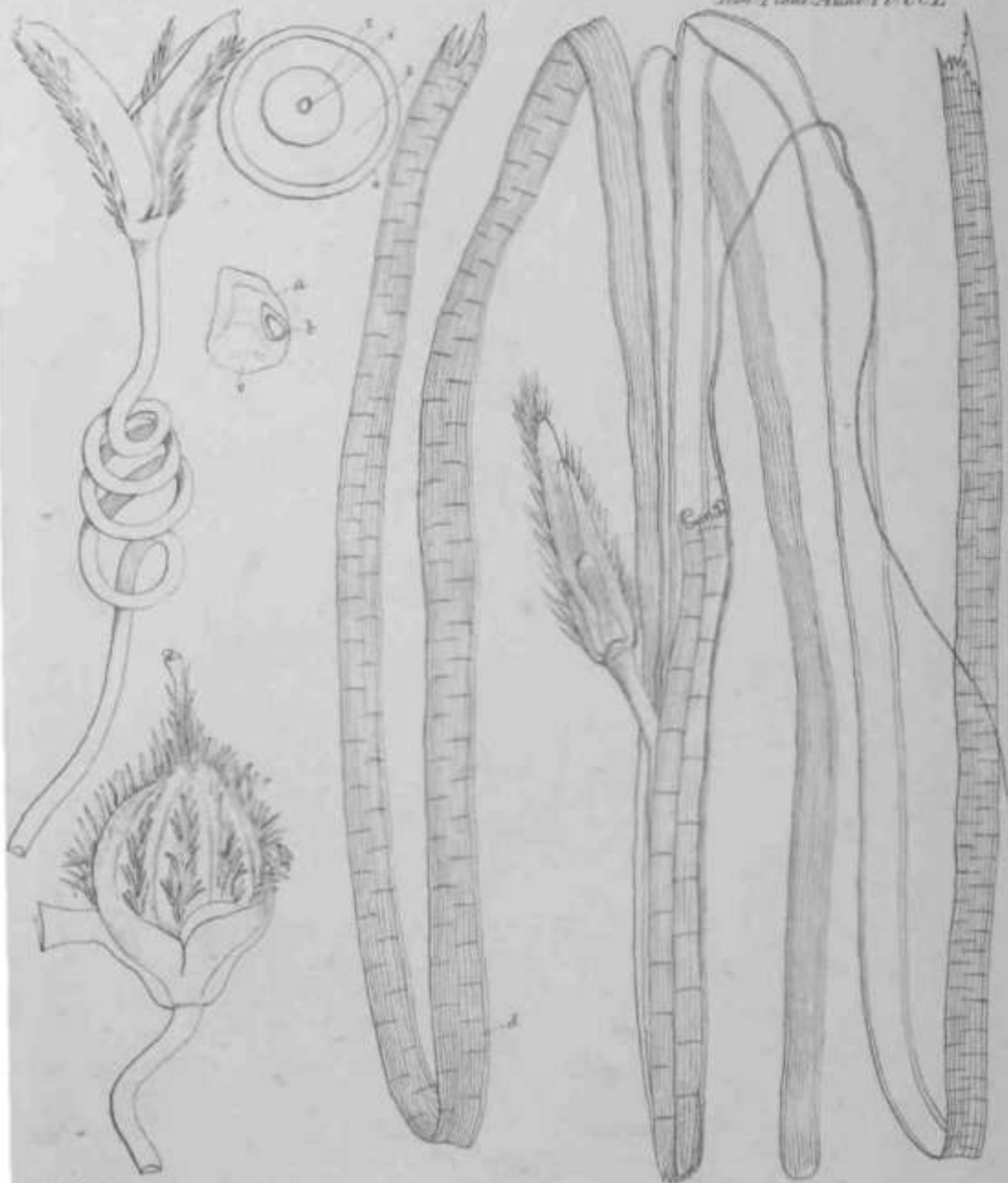

* Raffaelli del.

Enhalus

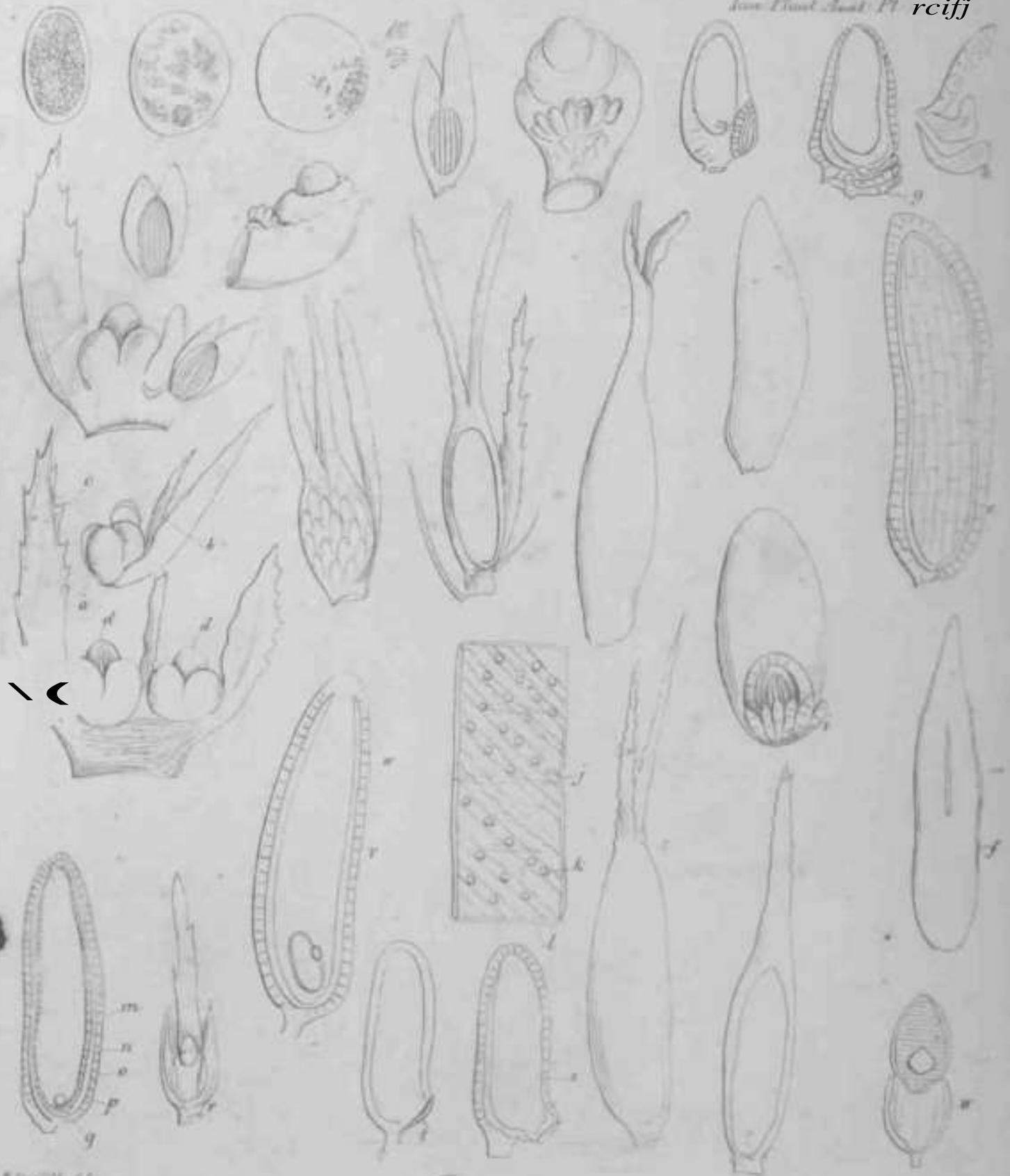

angusta ad.

Nicias ternata Spiff



W. Engelmann del.

Stenactis de Hoff

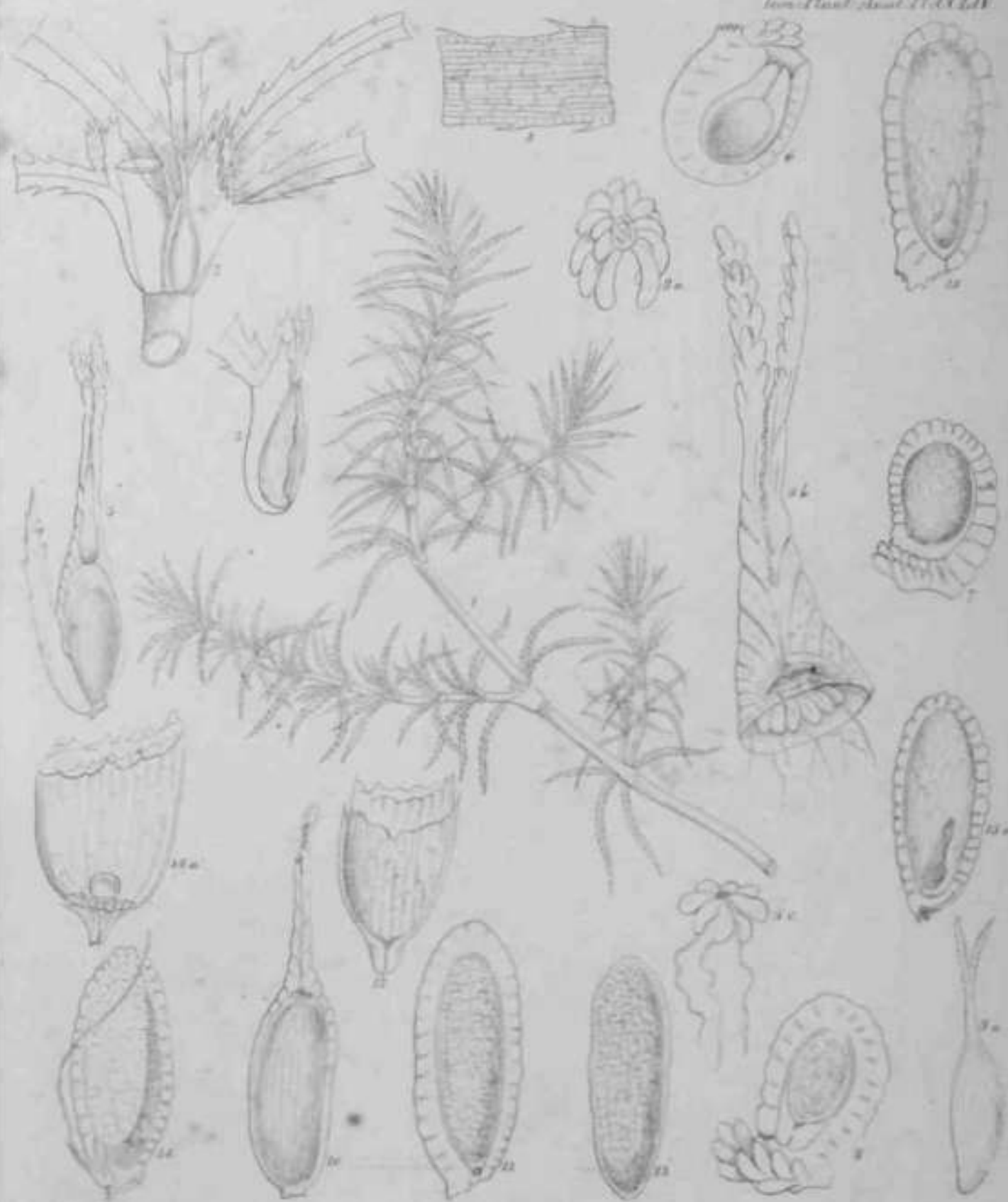

W. J. Smith del.

Najas seminuda Lyell

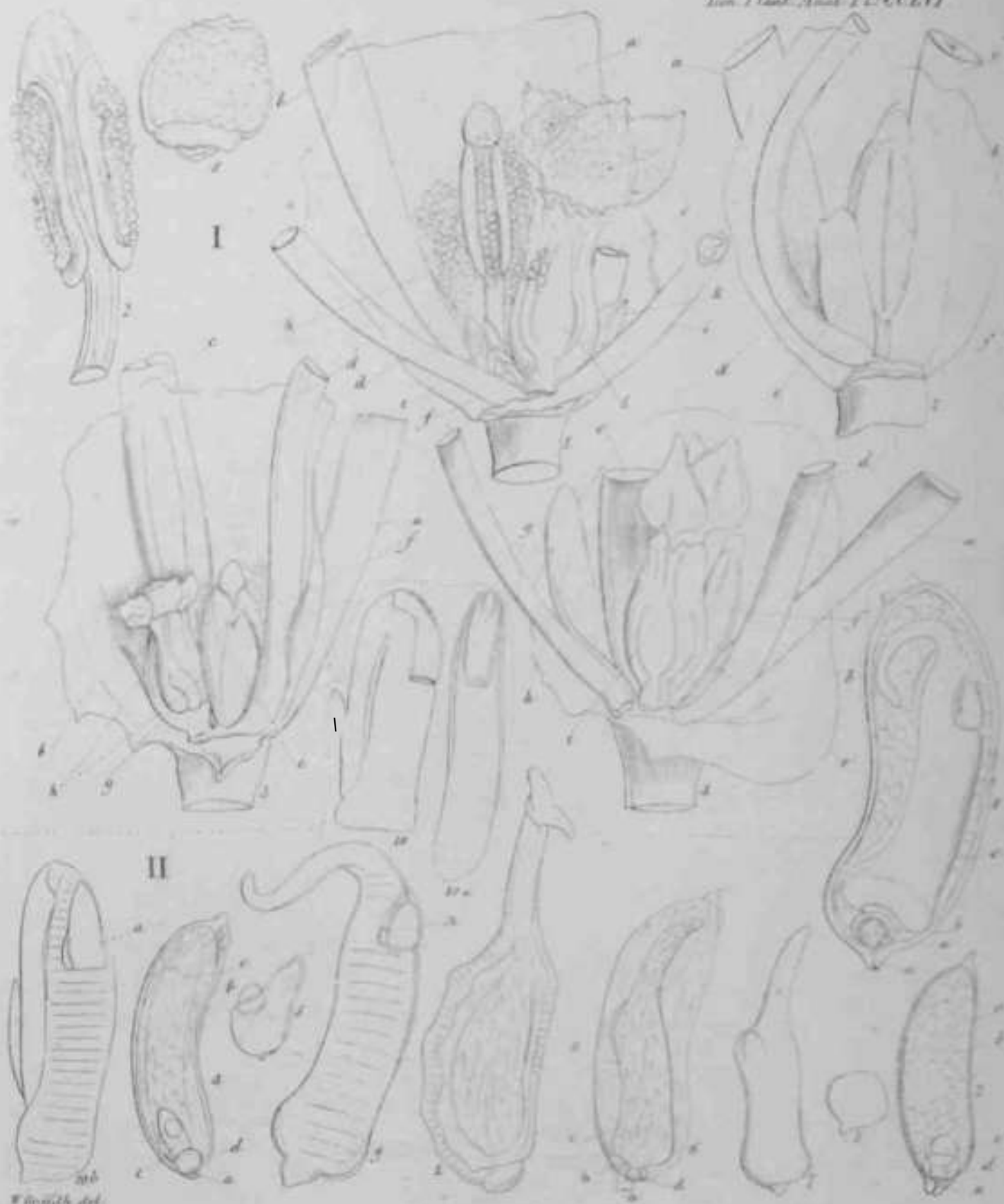

W. Engelb. del.

Naiades

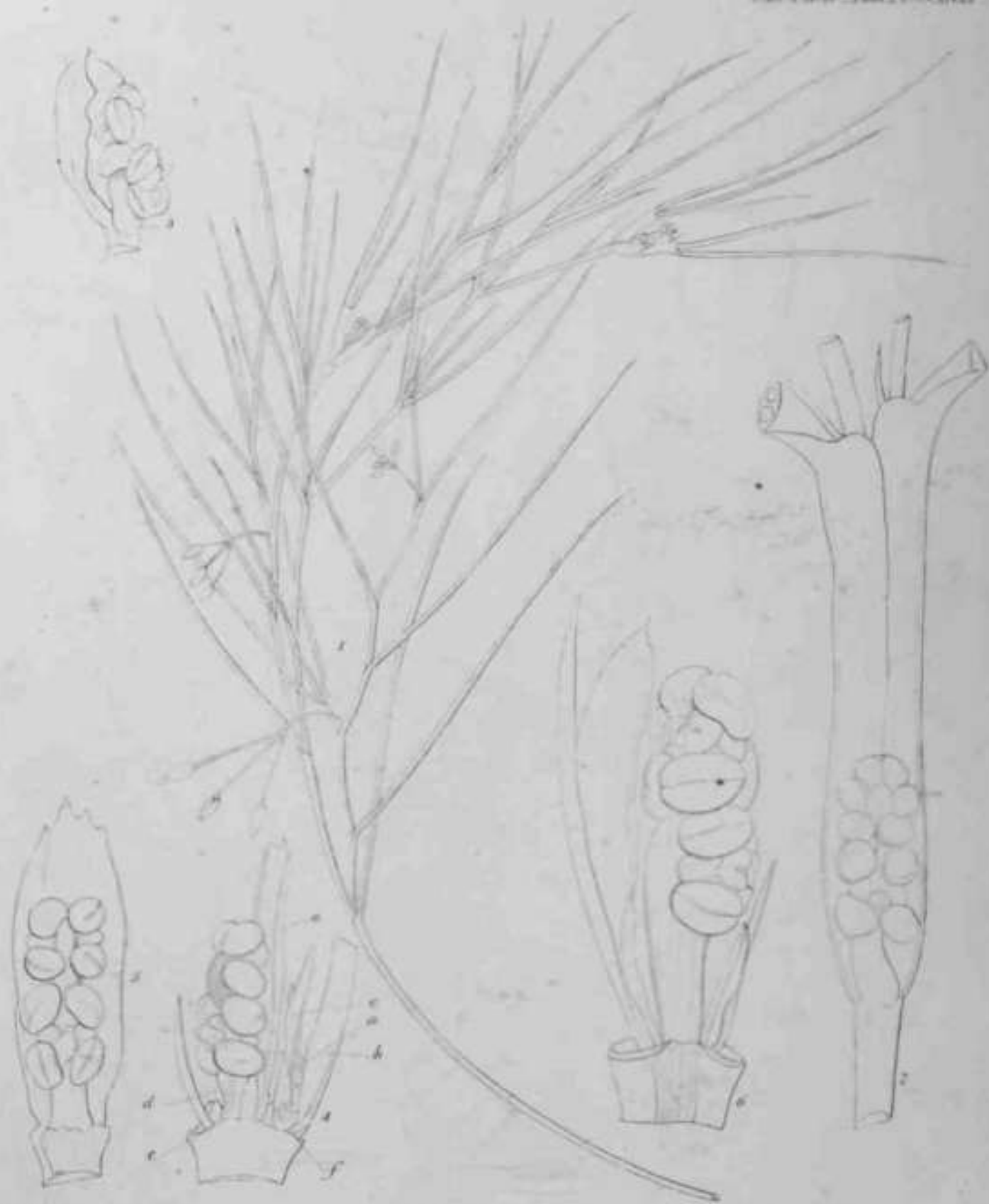

W. Griffith del.

Ruppia.

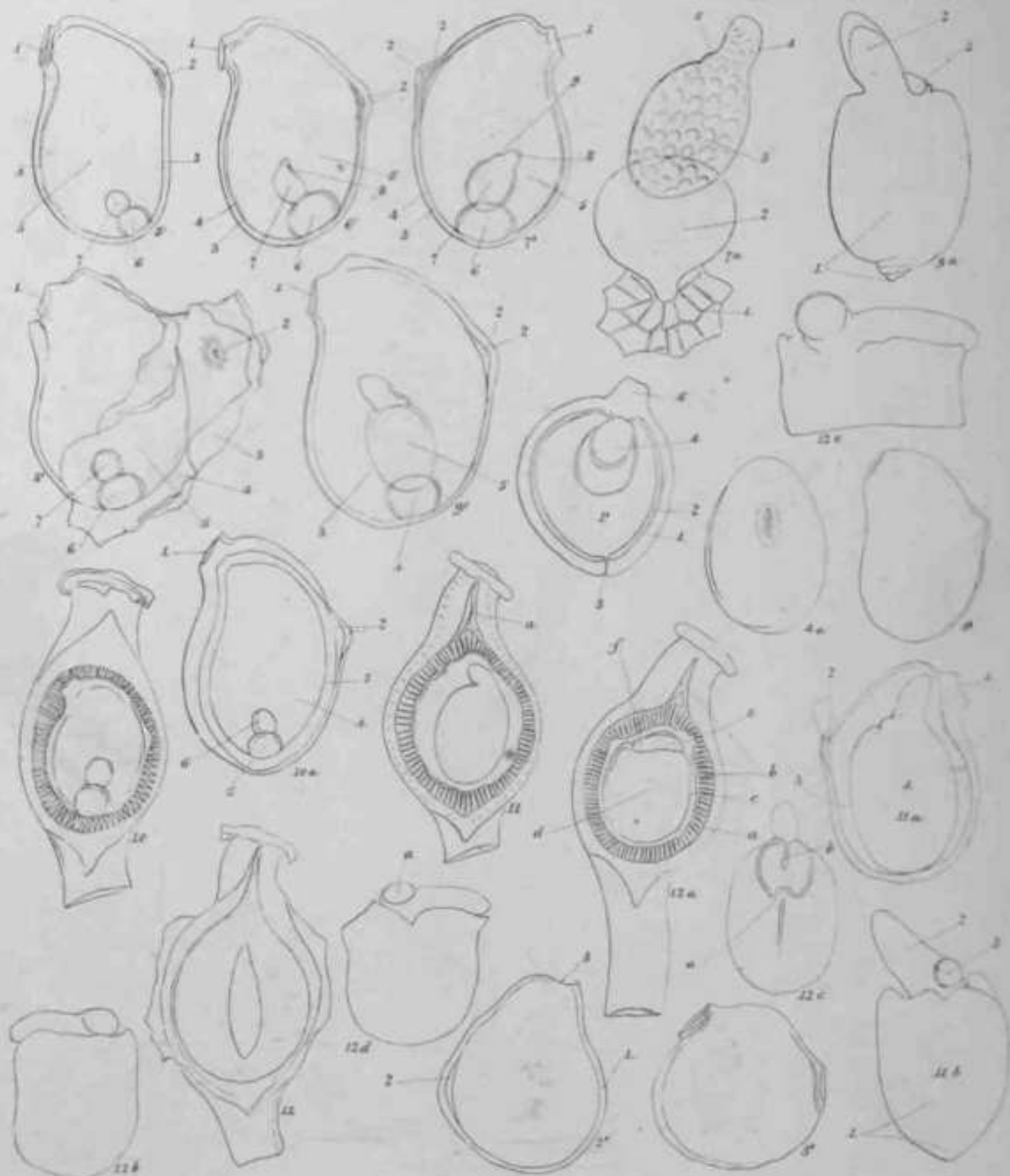

W. G. Smith del.

Ruppia

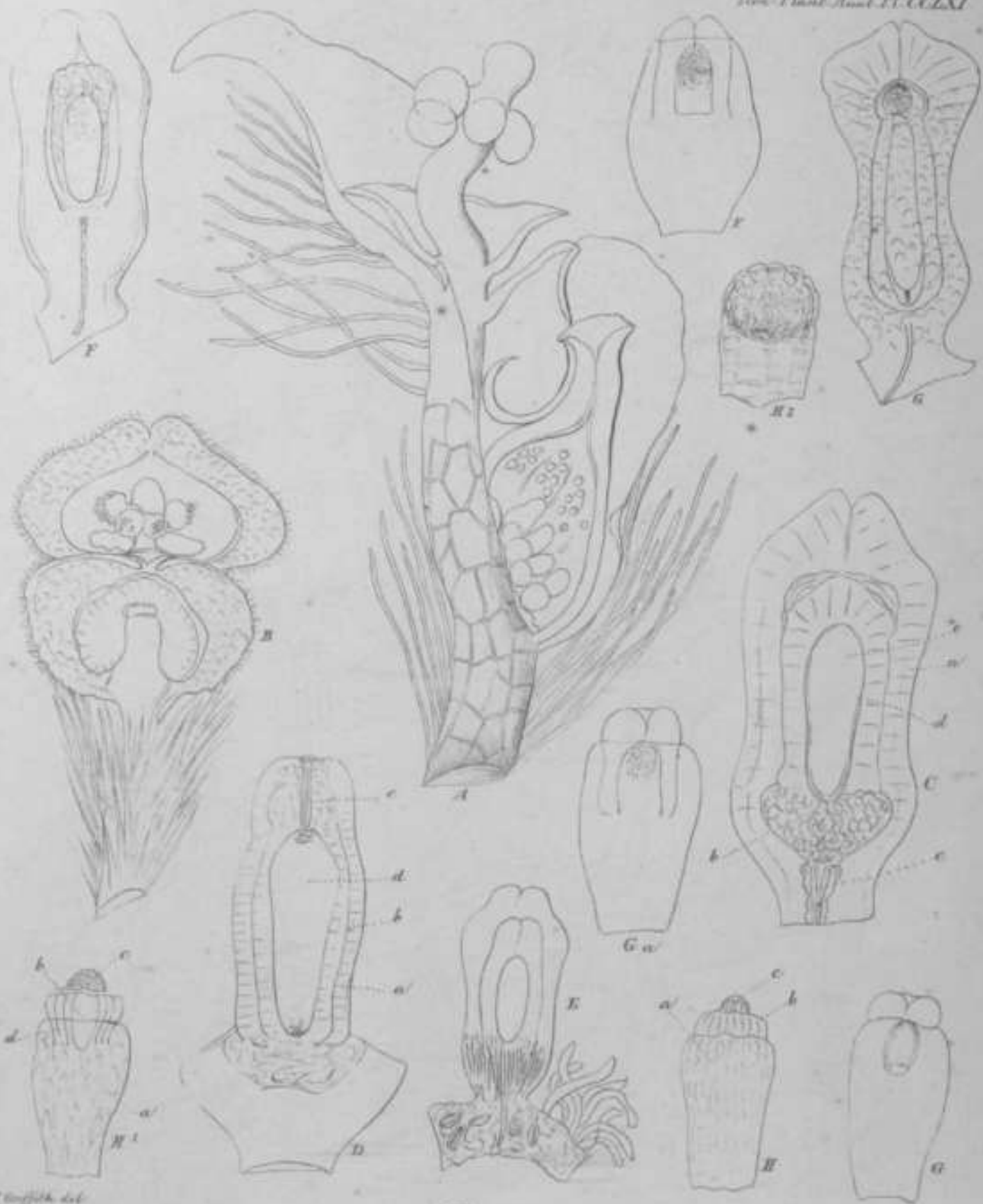

H. Griffith del.

Pistia

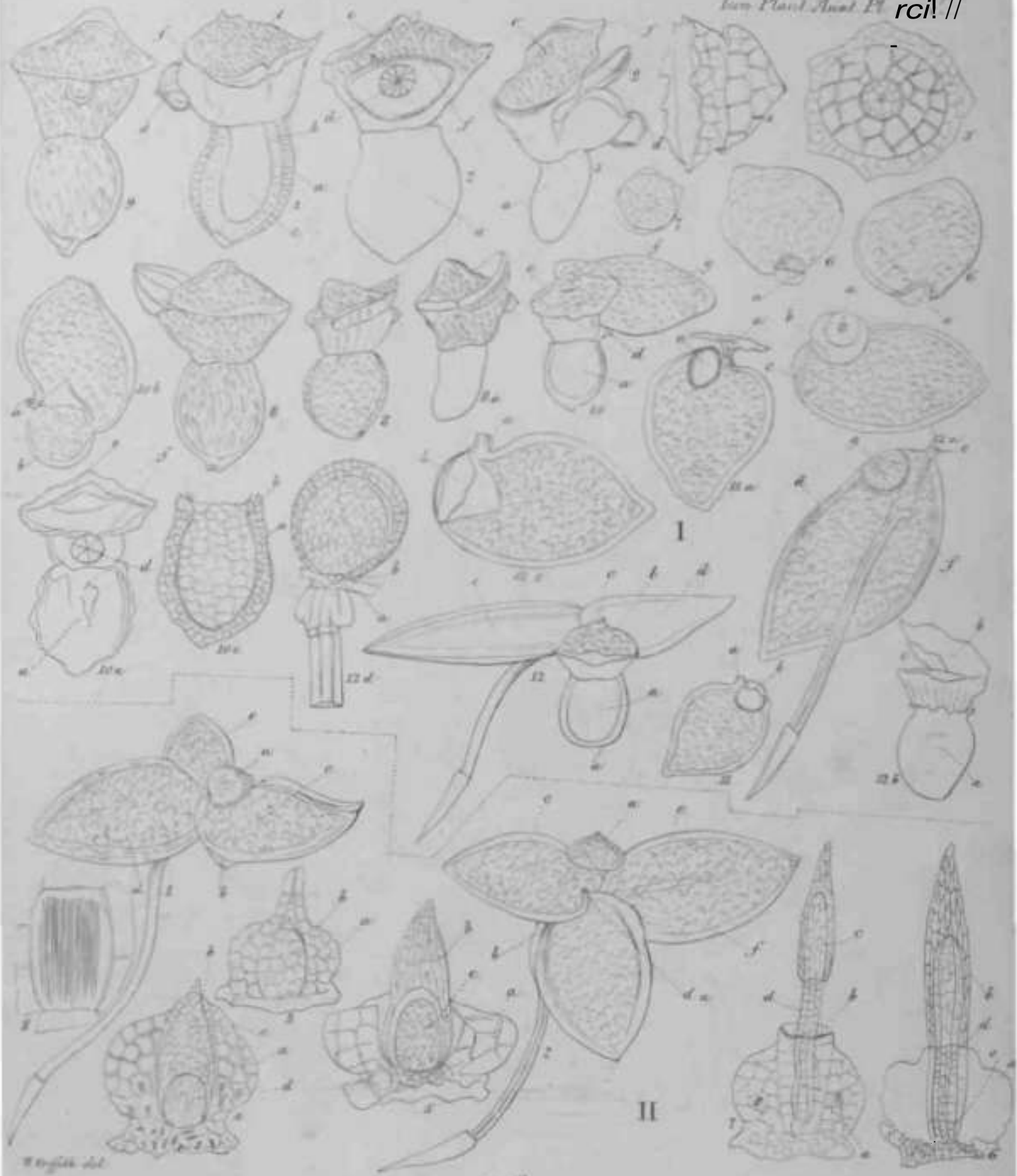

Lemna

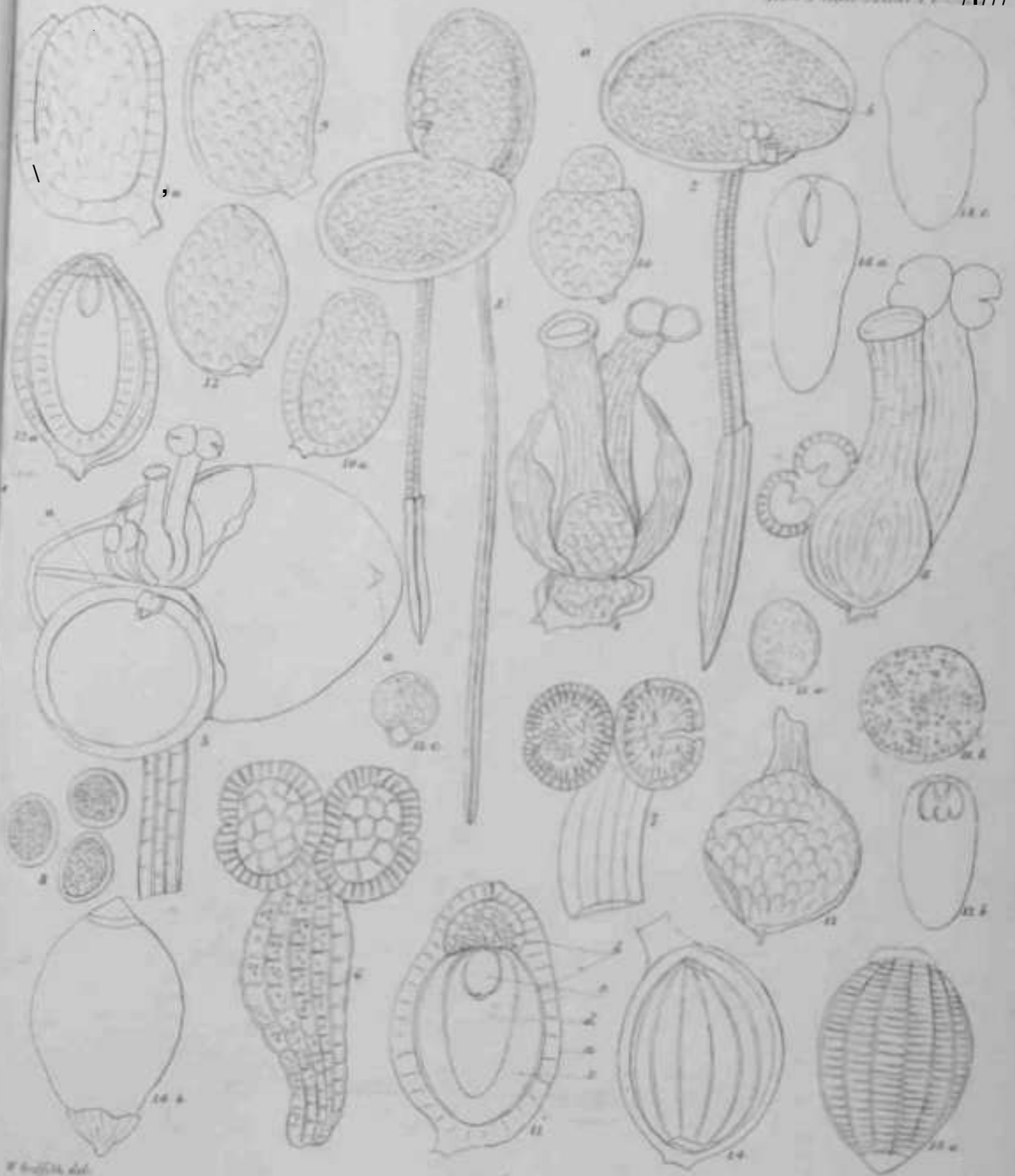

L. longicollis det.

Lemna

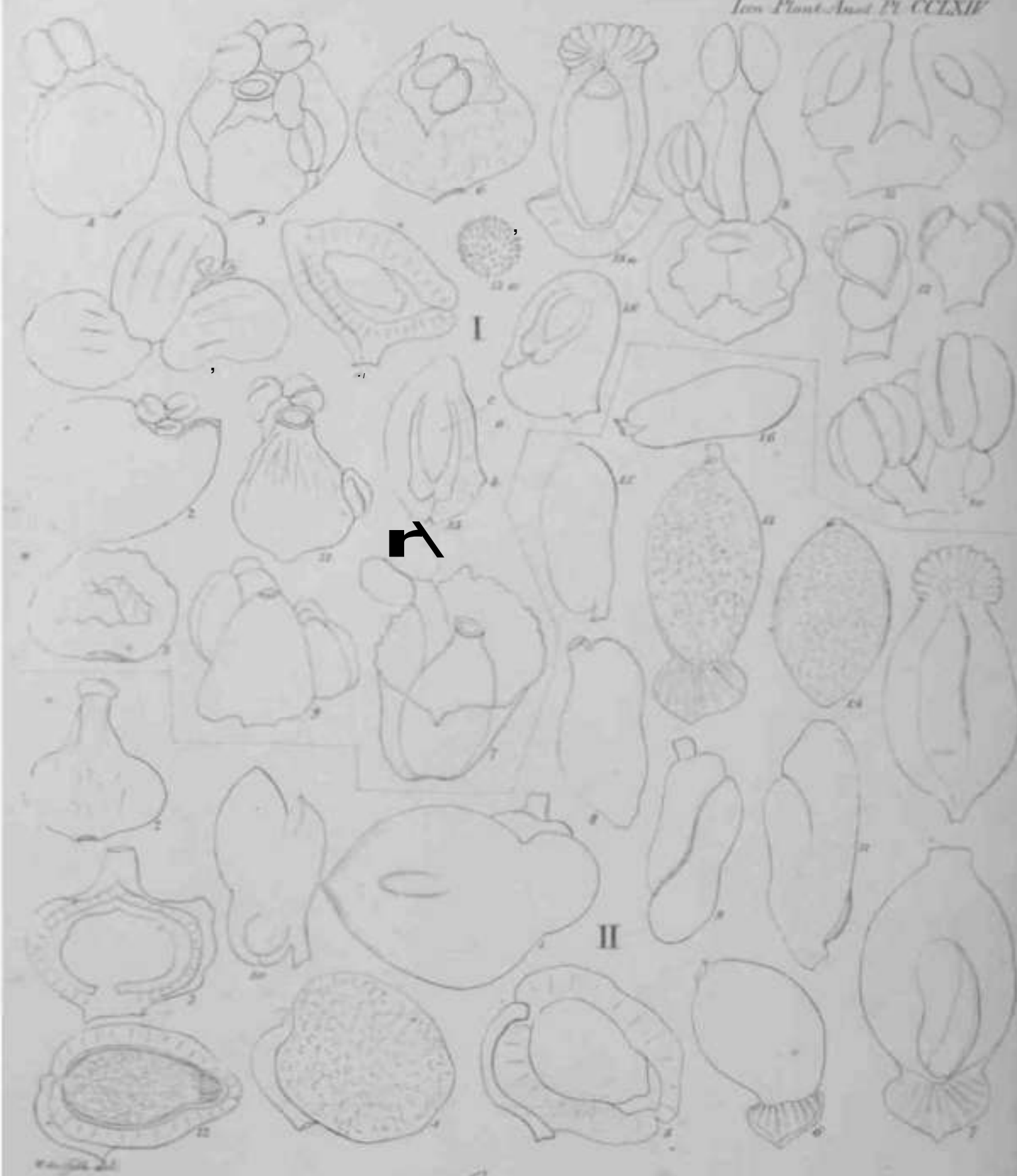

Junna major

=Jw

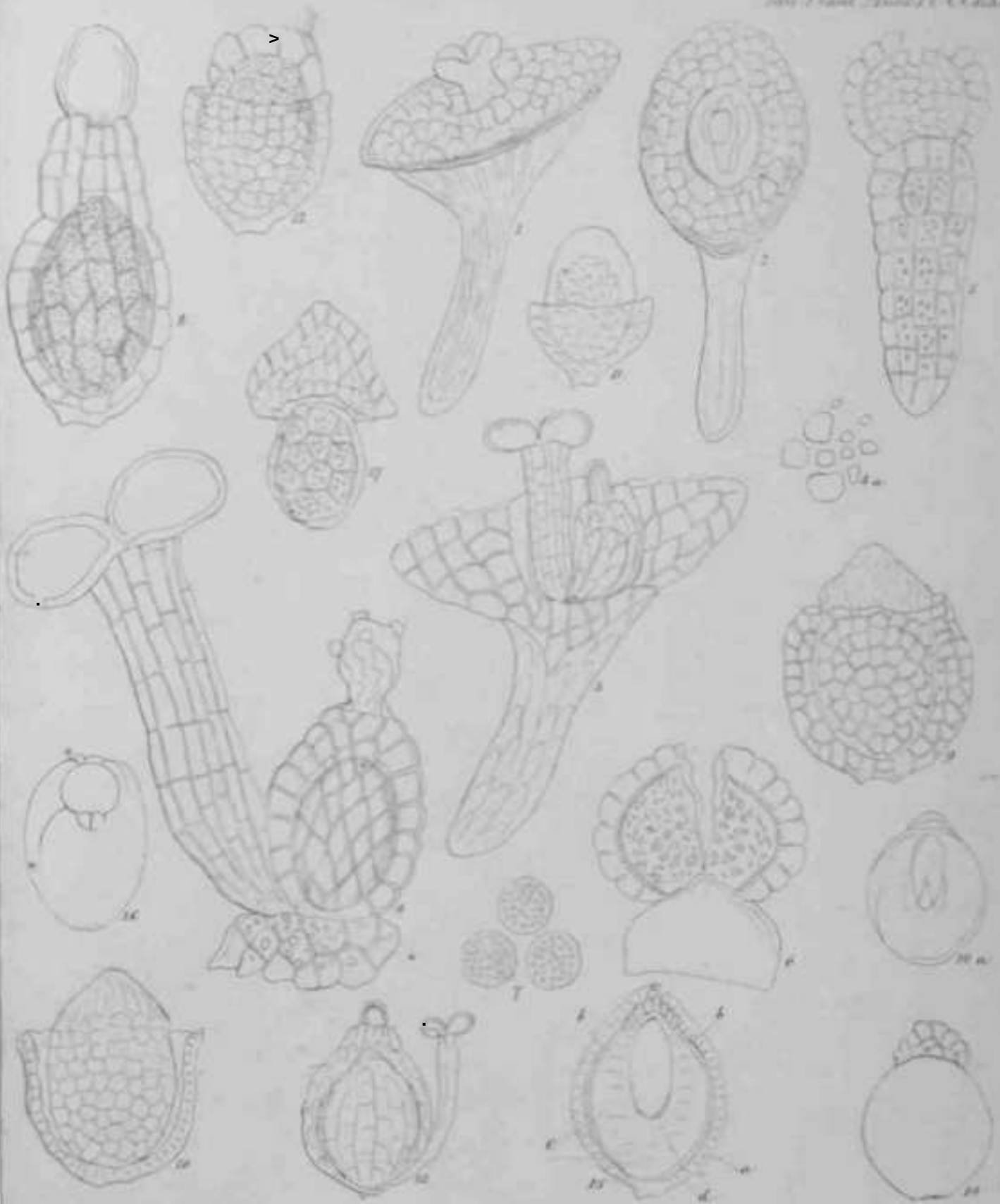

W. Griffith del.

Gynura microscopica.

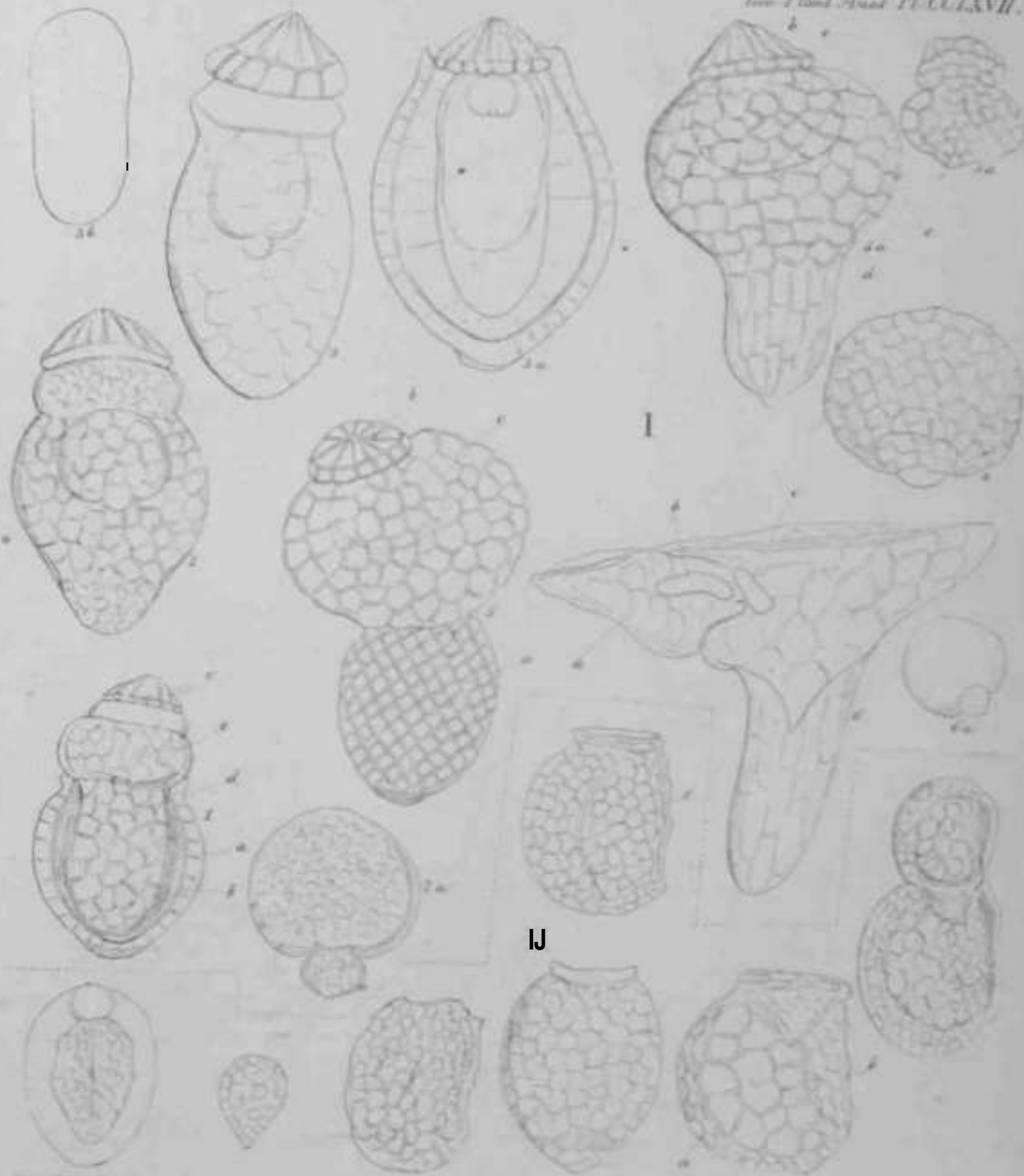

Cranglia microscopica

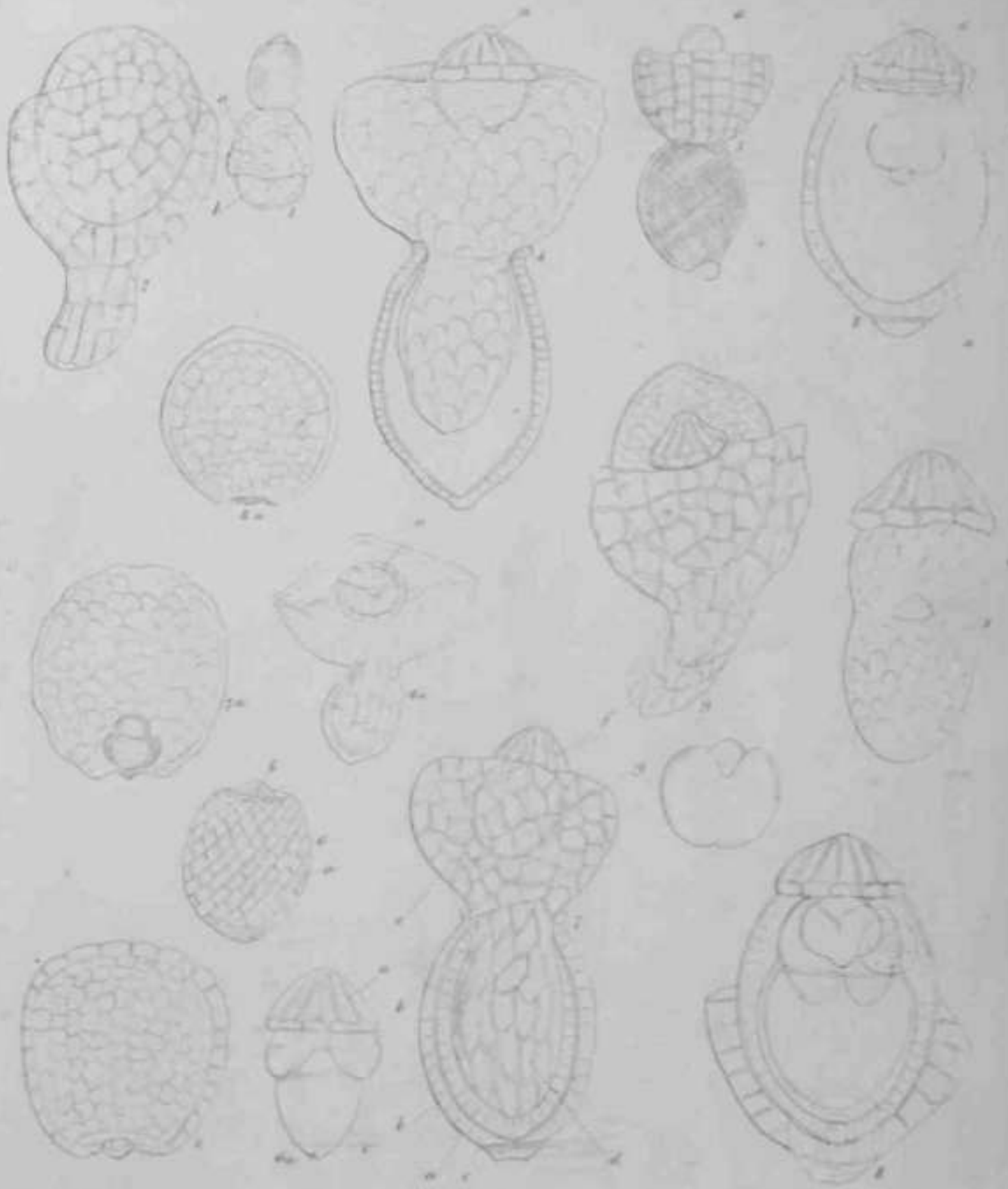

1883

Cynisca microscopica



Philydrium lanuginosum



W. G. At

Philydrium

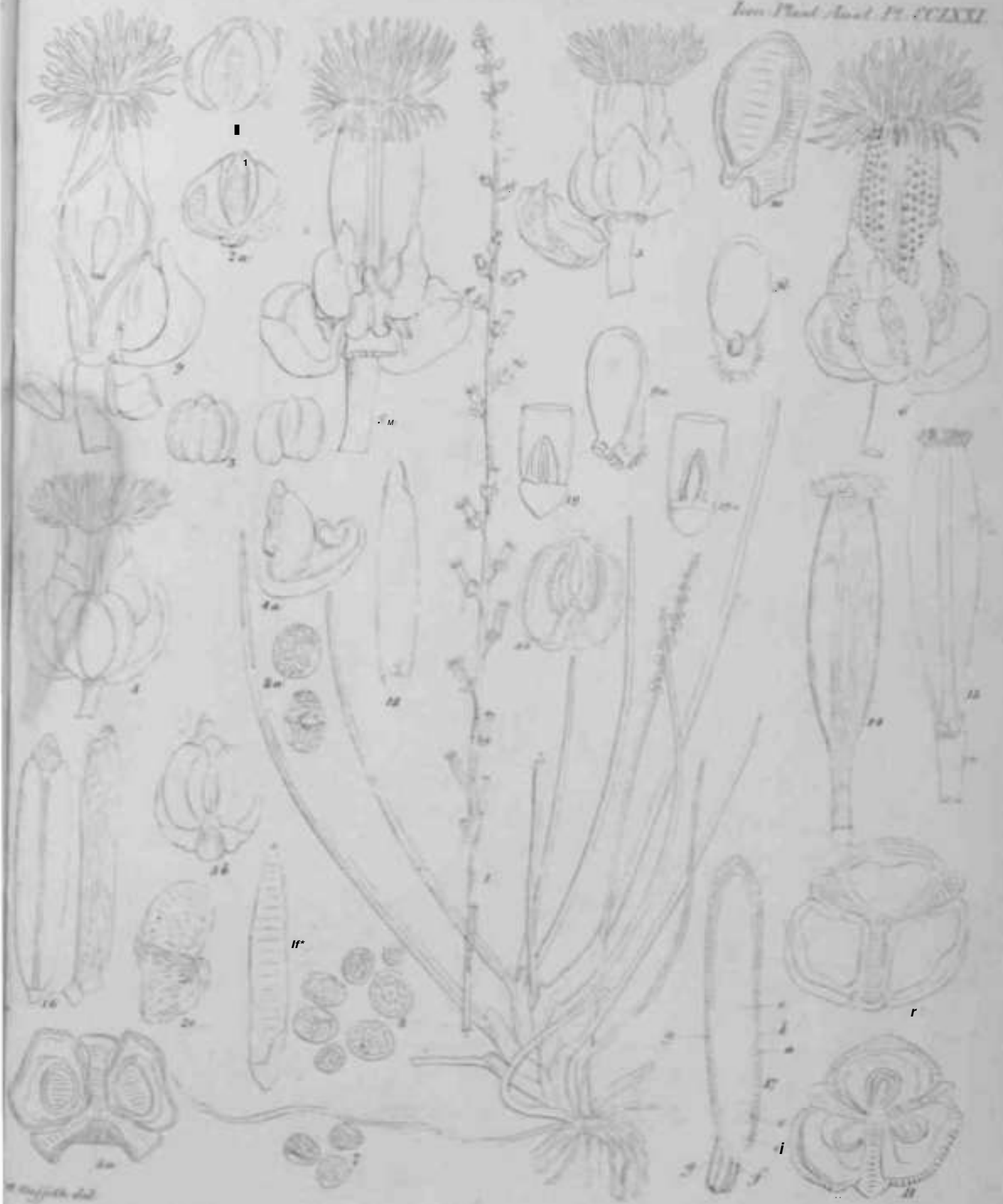

Juglochin

W. Steud. del.

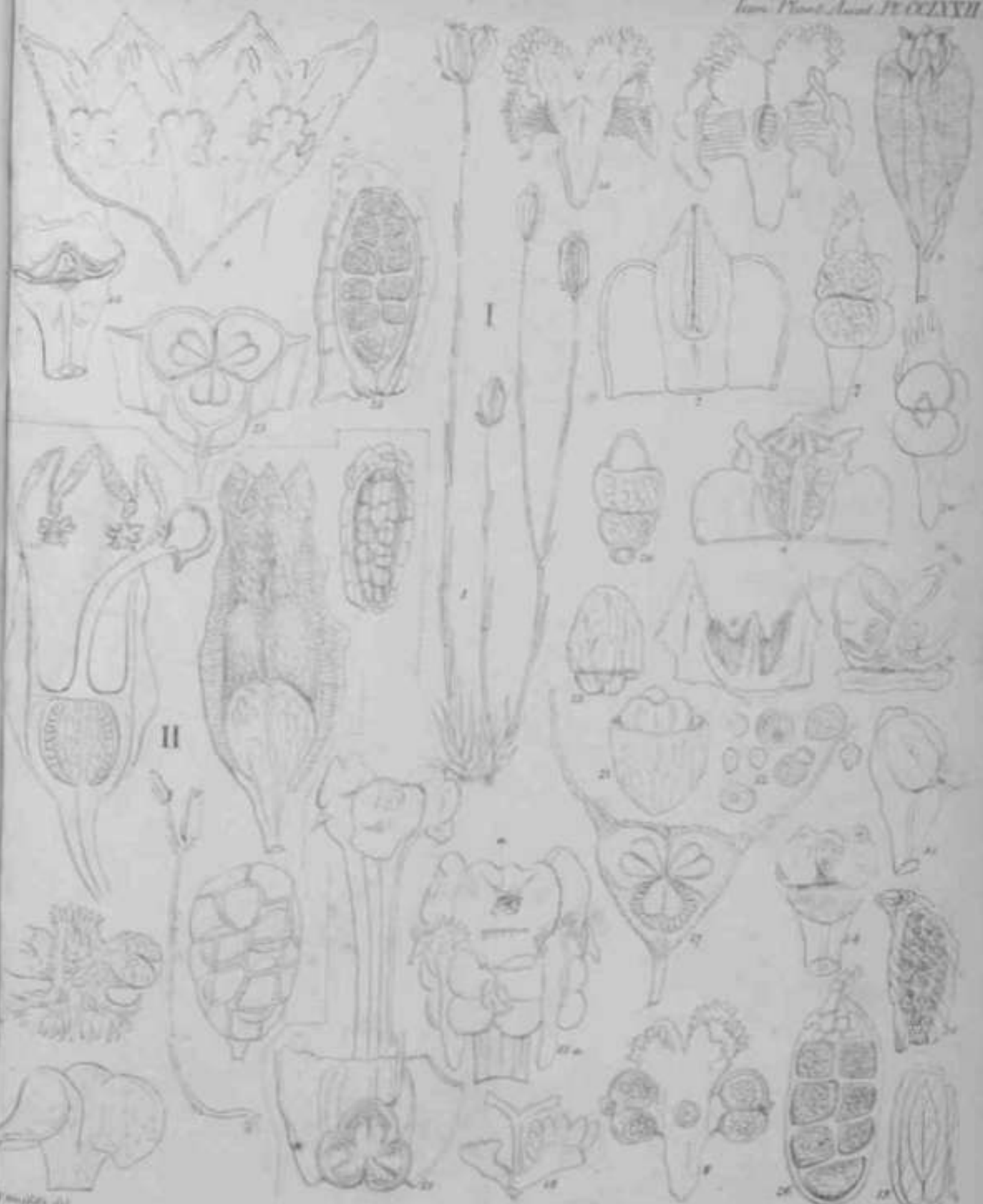

Burmannia azurea Griff

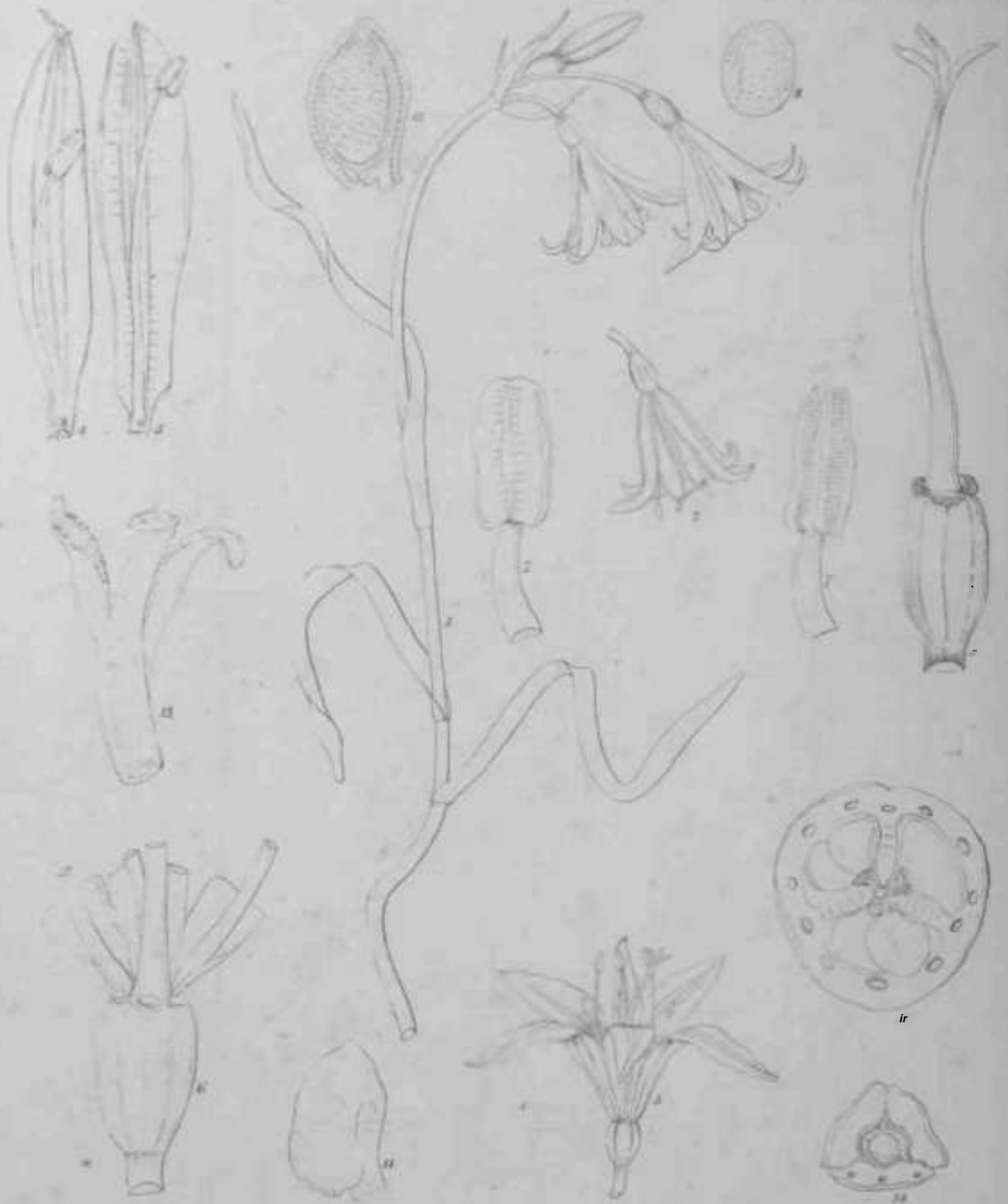

W. Engelmann del.

Asplenium

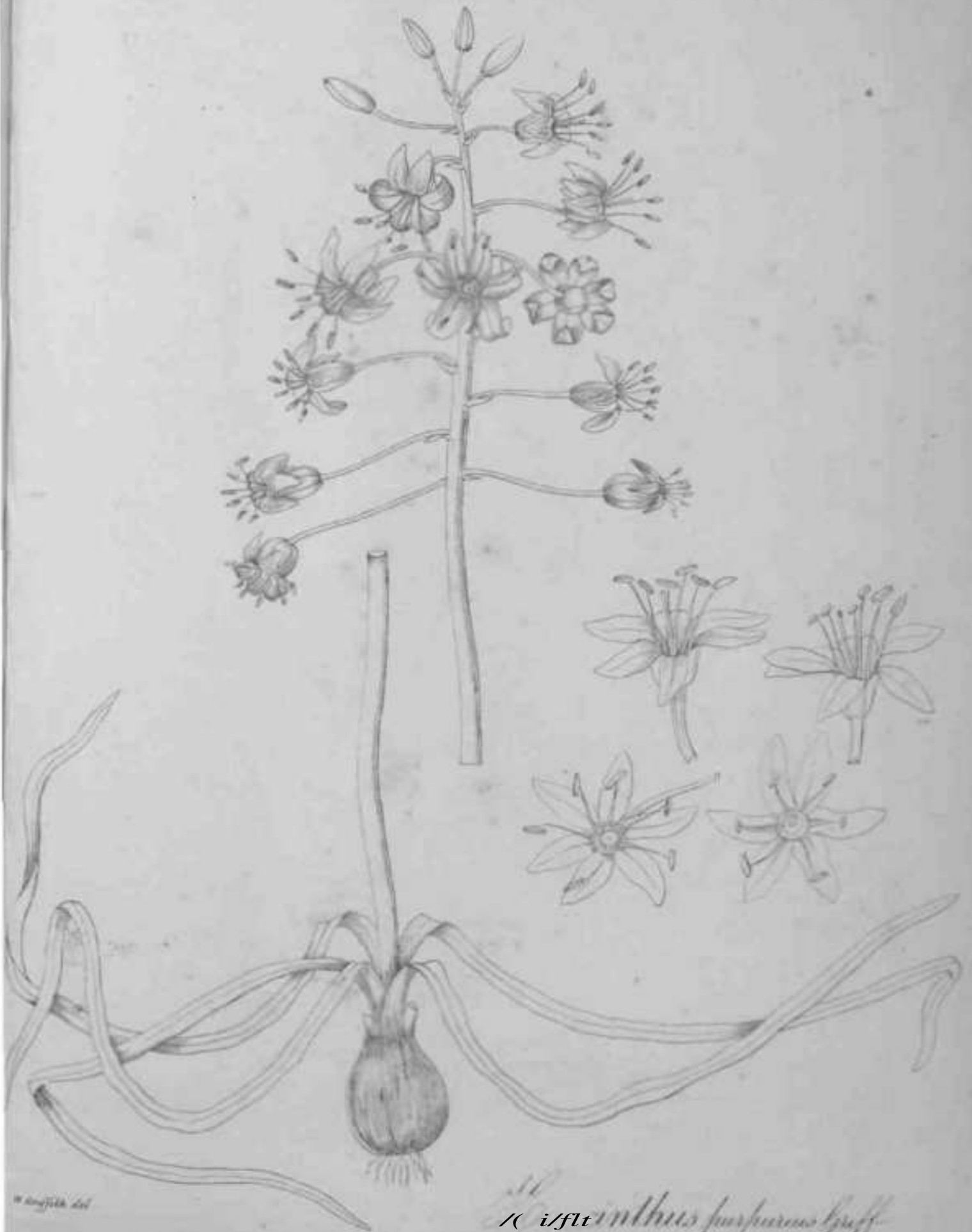

W. Langhans del.

Hyacinthus purpureus Spreng.

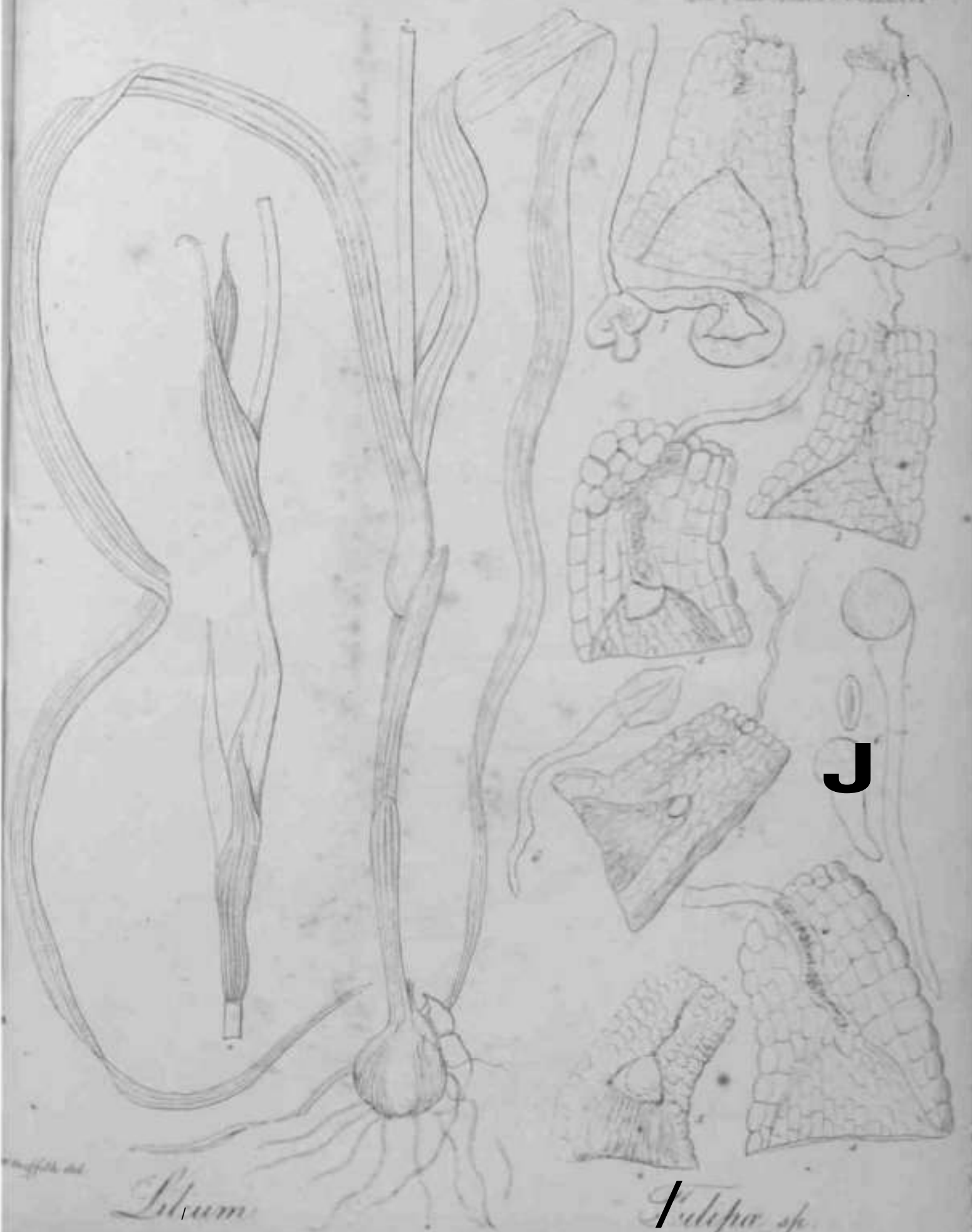

Lilium

Tulipa sp.

J

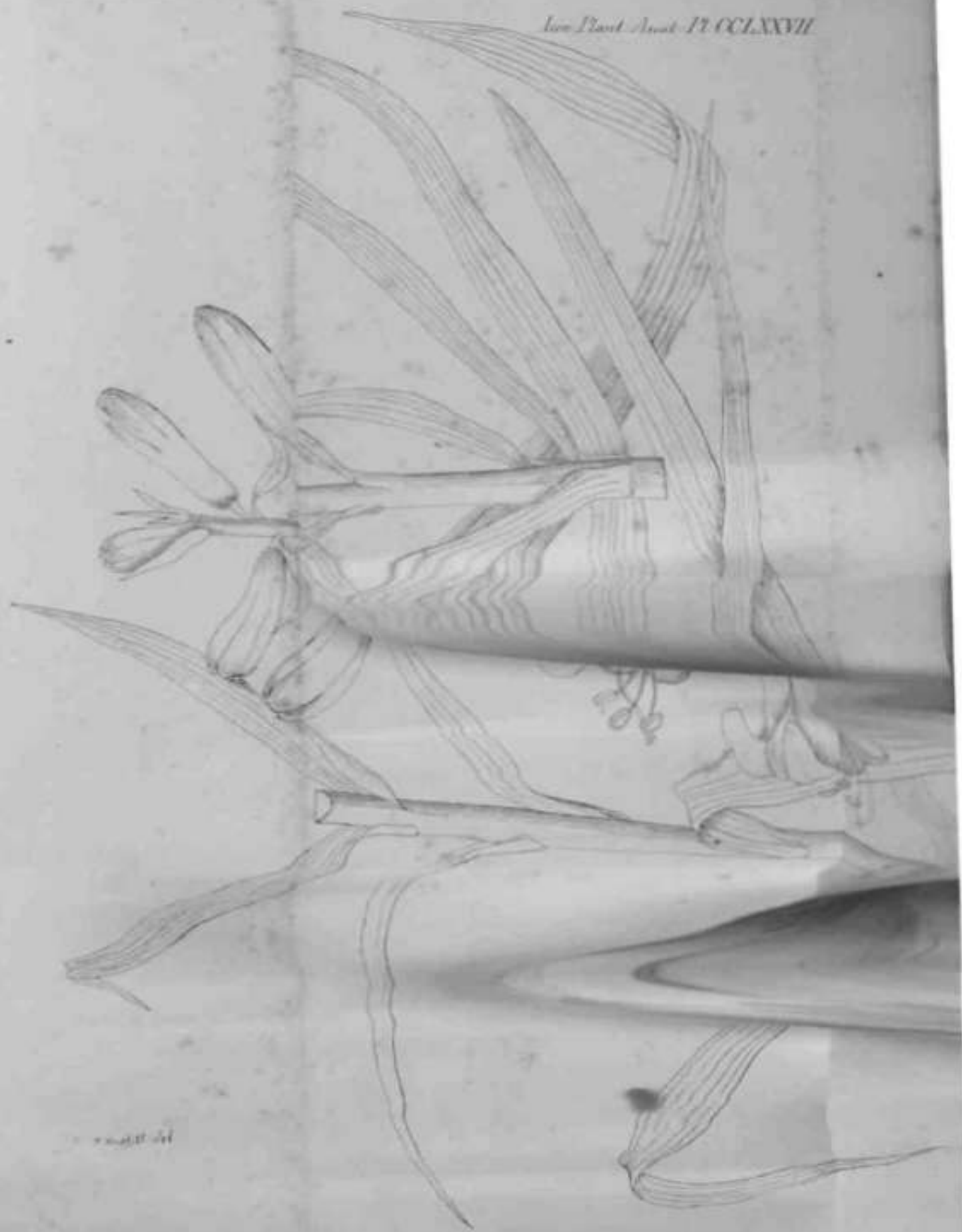



W. H. H. 111

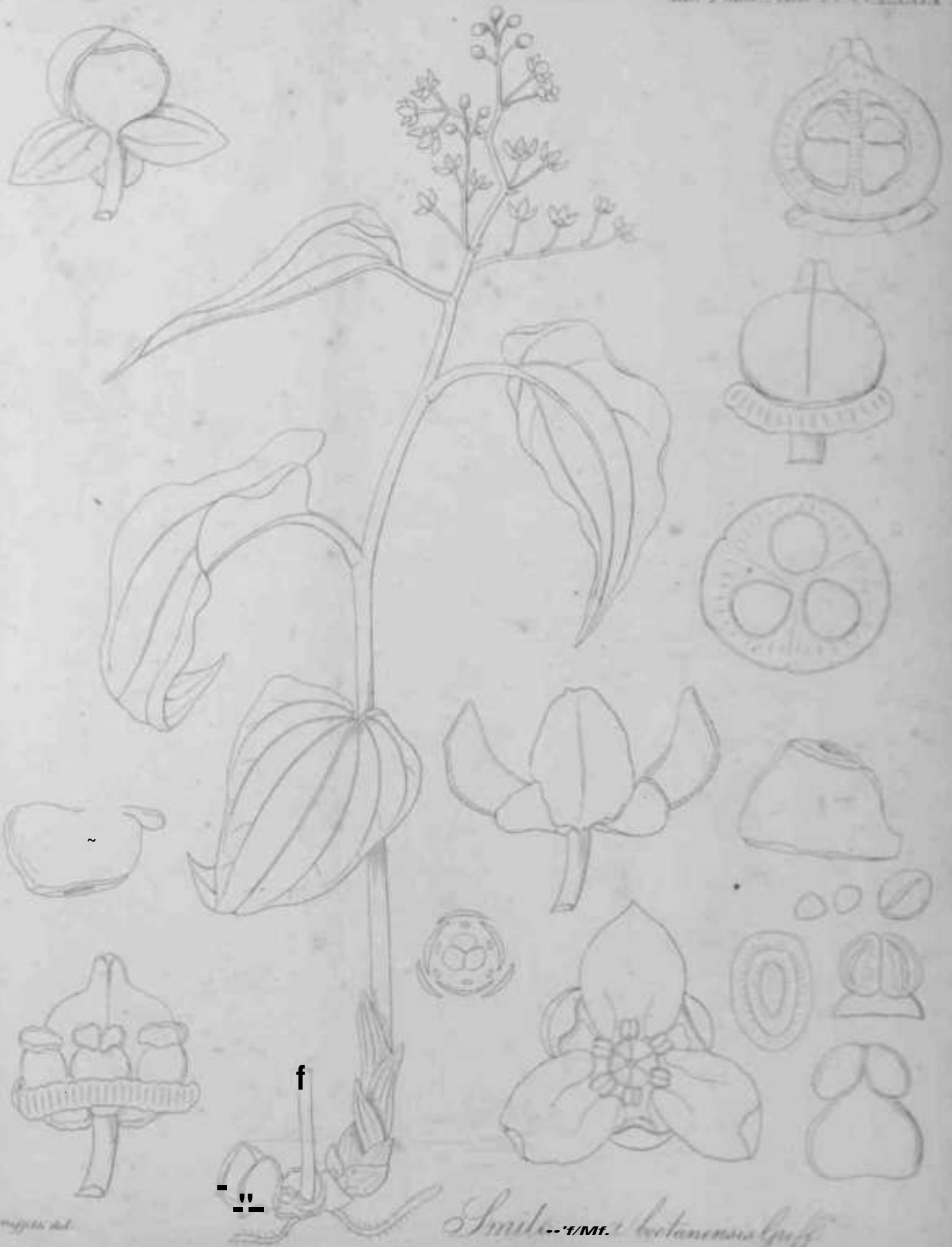

W. Griffith del.

Smilax botanensis Griff.

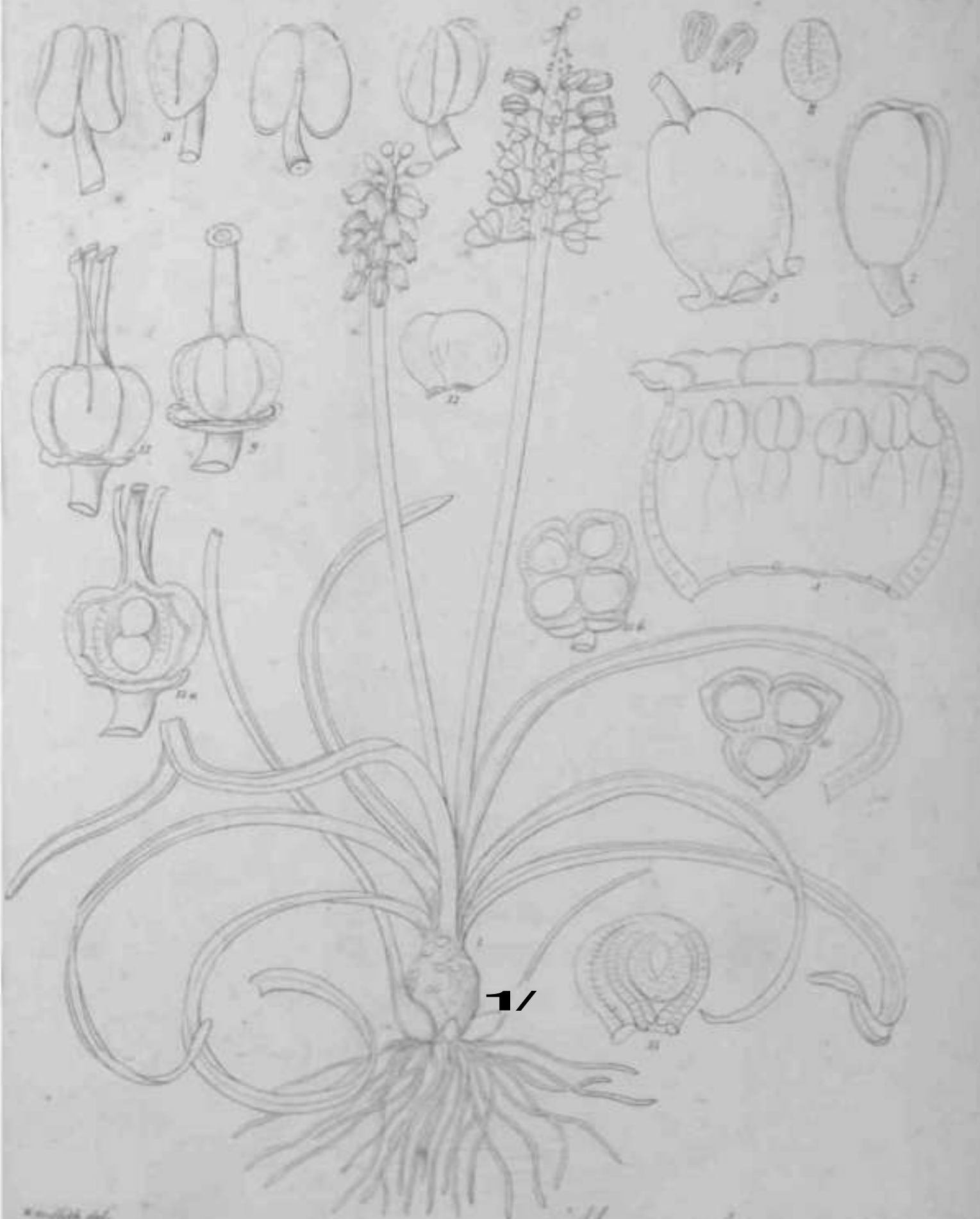

1/

Muscari botanensis Lrith.

W. Griffith del.

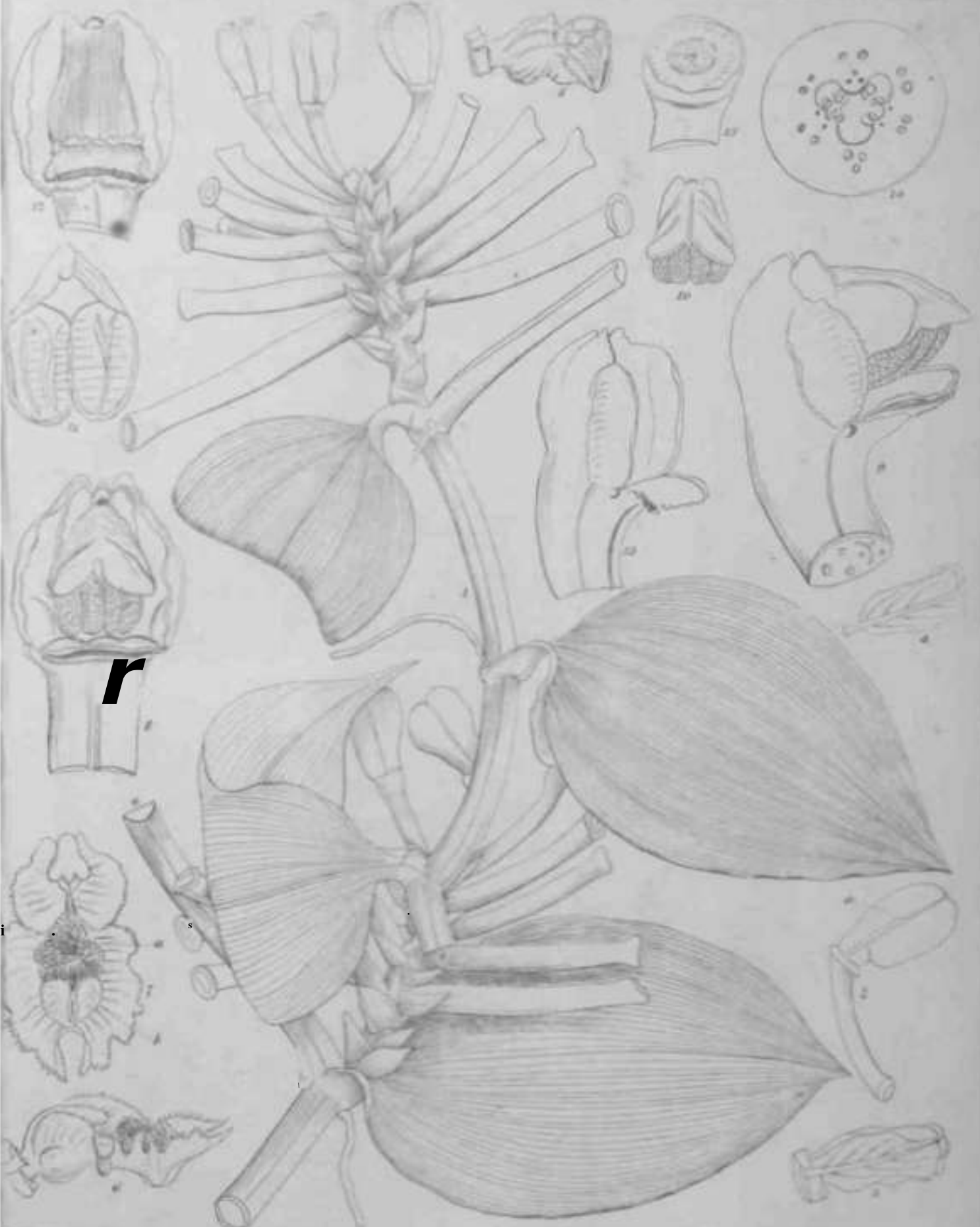

r

Vanilla
ft

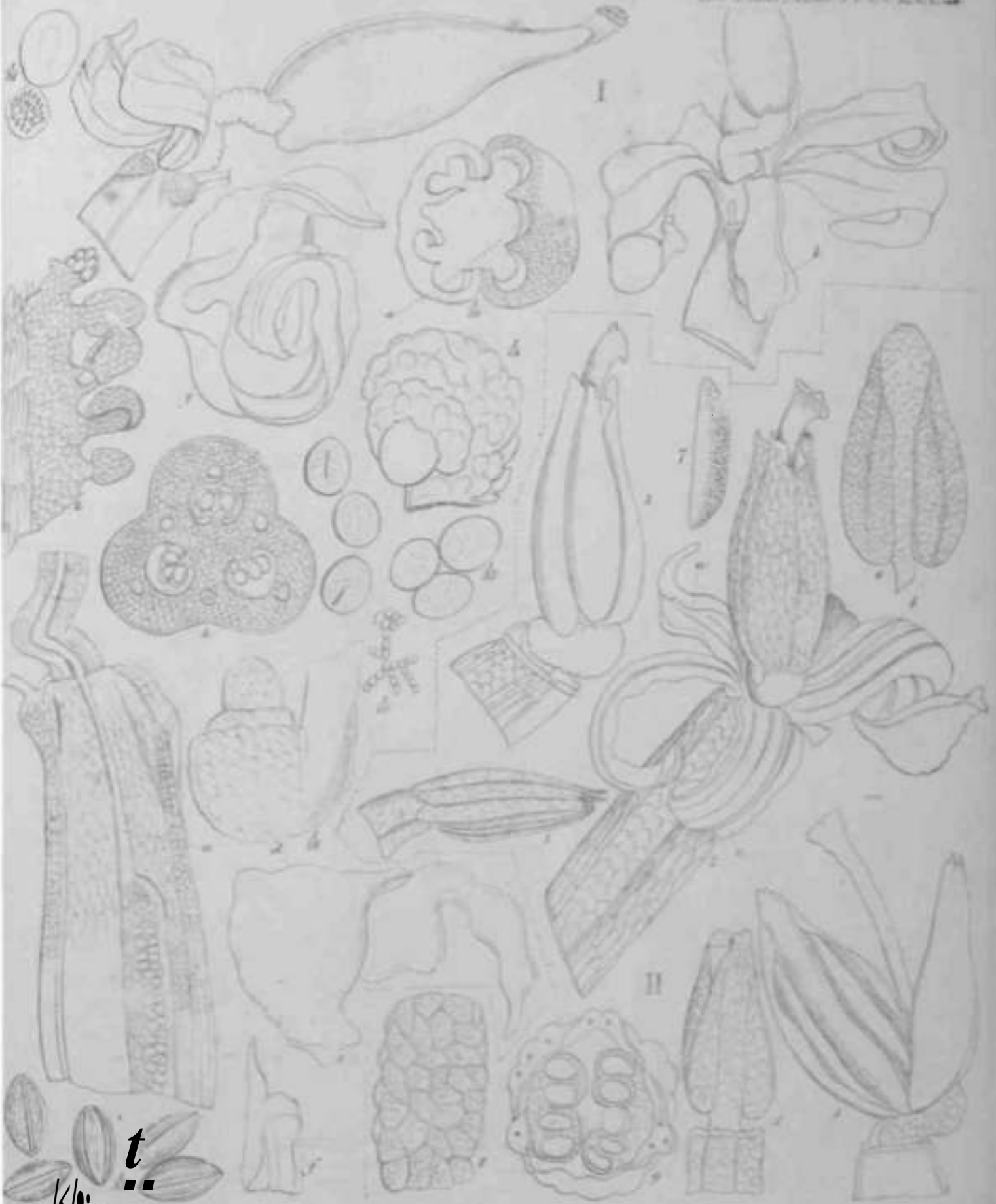

t
K/.

*Apocynum t*t*



W. J. Ocl. dcl.

Orchideae.

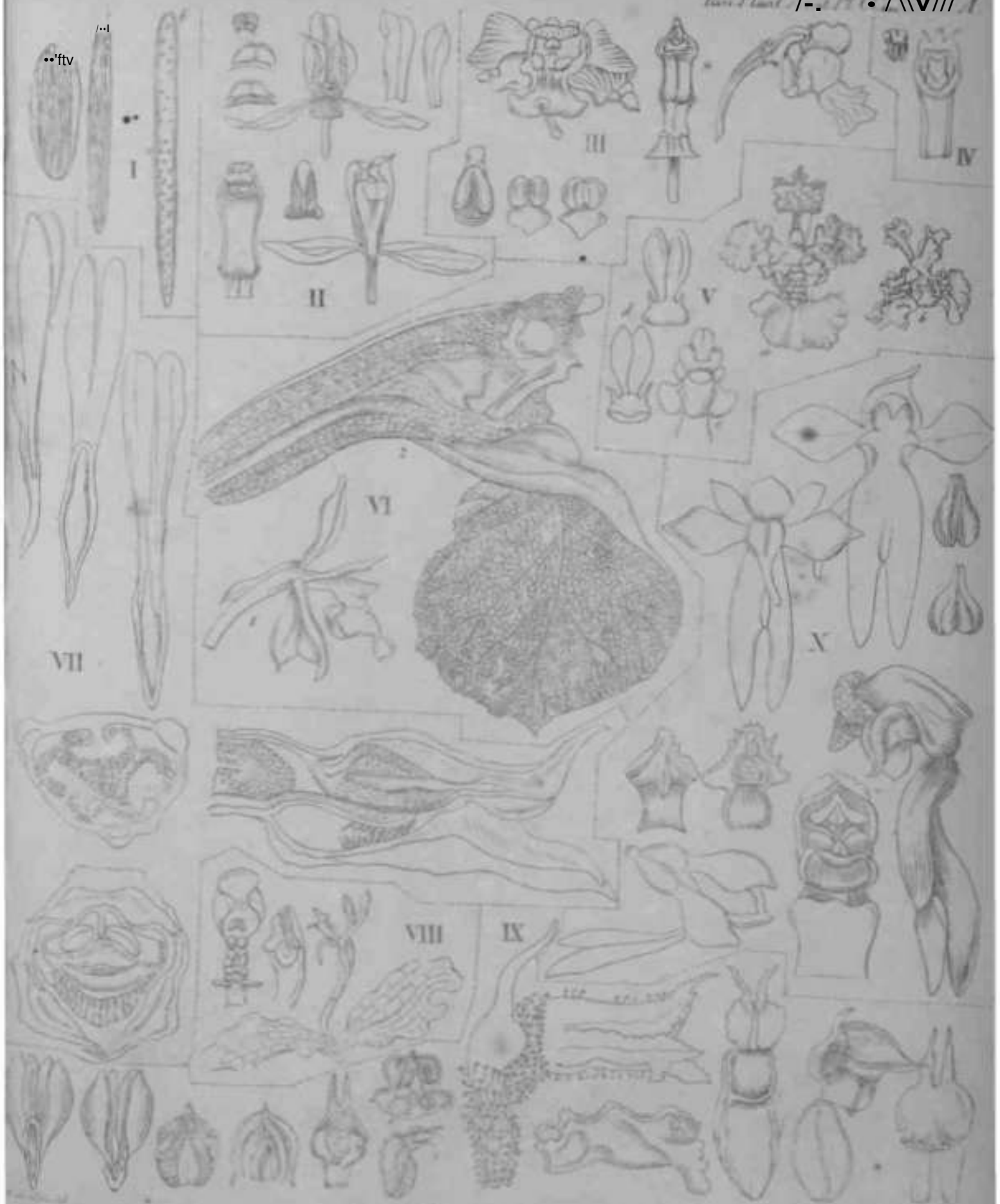

••ftv

VII

II

III

IV

V

VI

X

VIII

IX

Cichedeu

V



Wiegmann del.

Dendrobium nobile

II

OH

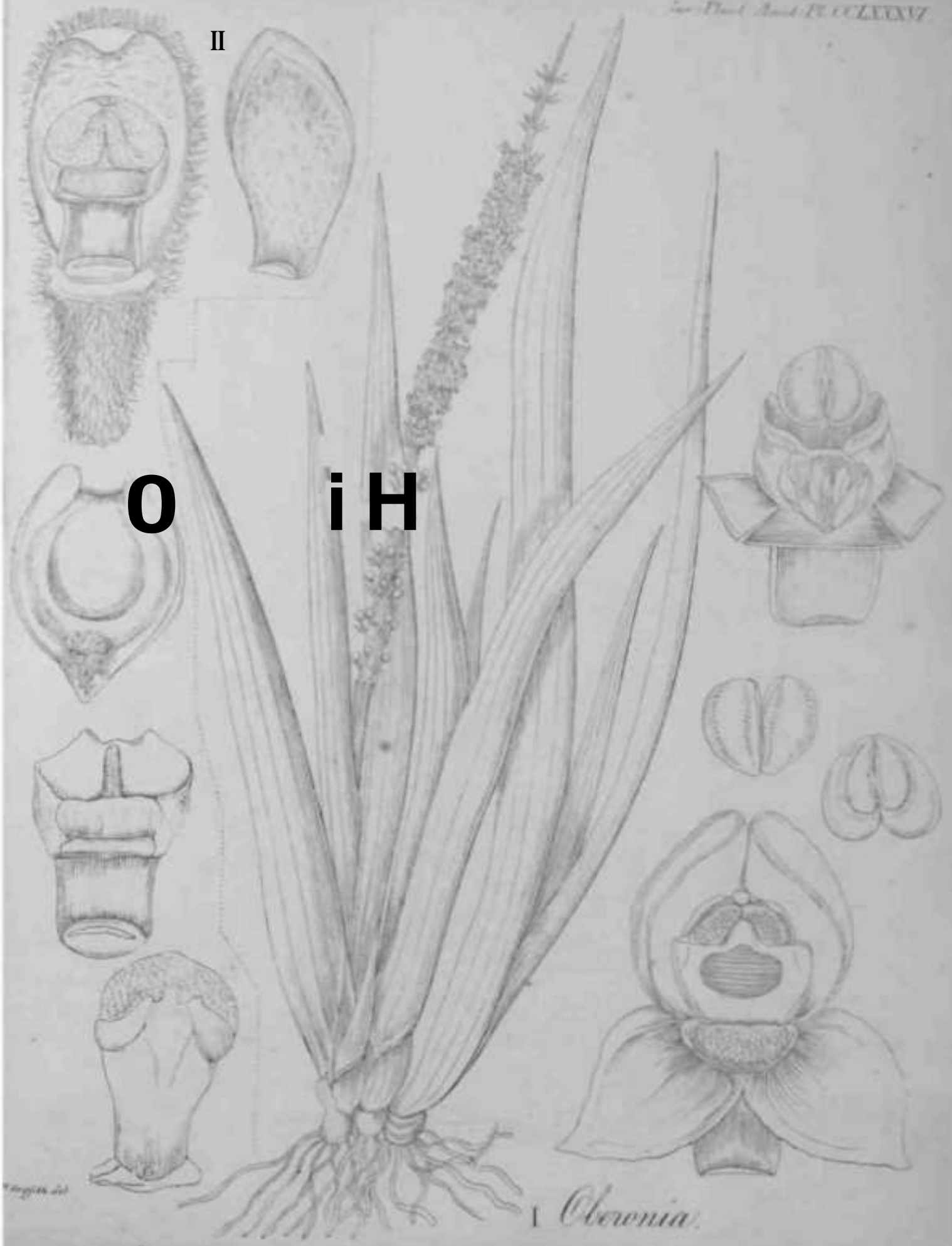

Clowisia.

Icon. Plant. Aust. t. 1. f. 1. J. W. W. II



v

W. J. Fisher del.

Liparis

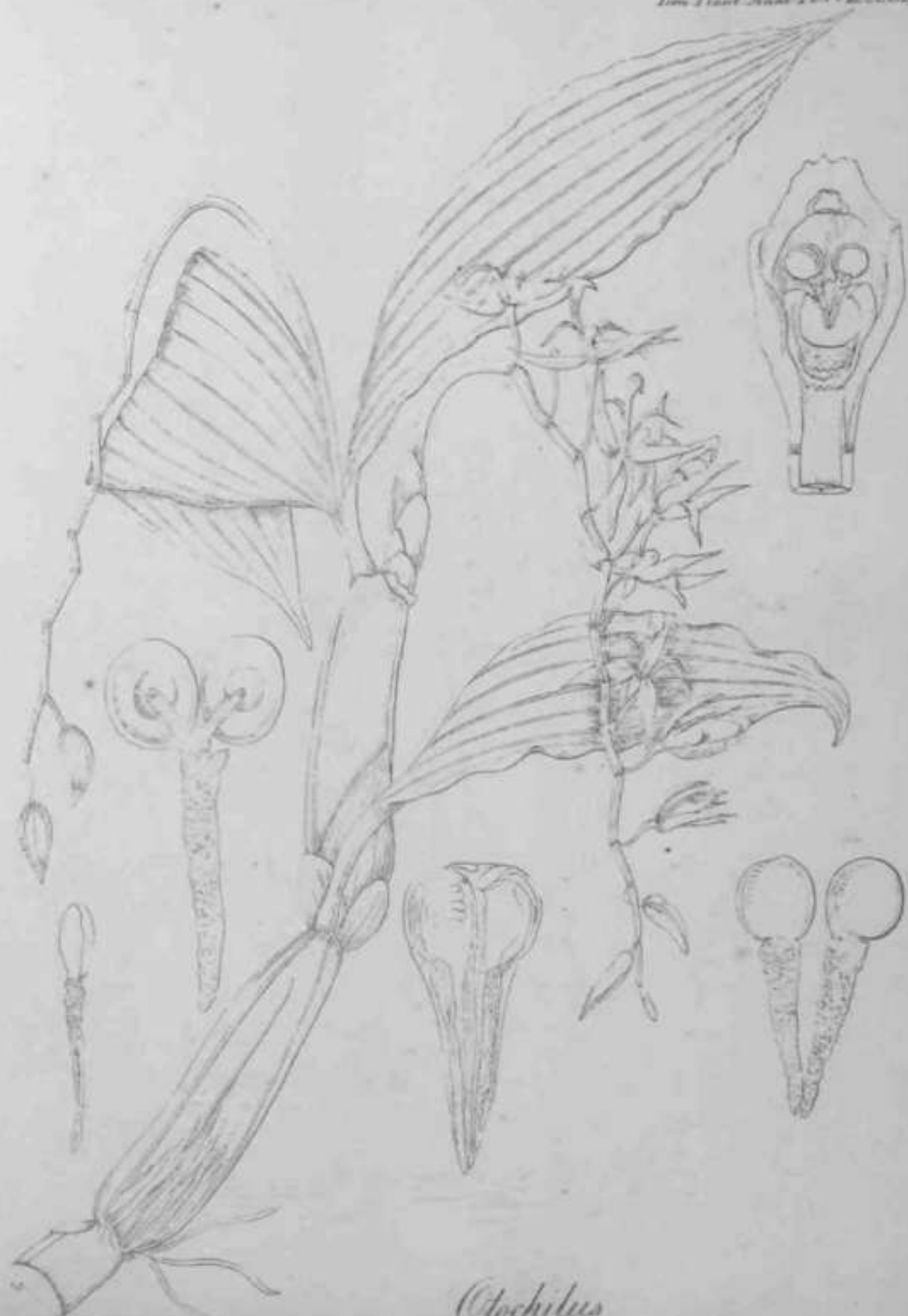

Olochilus

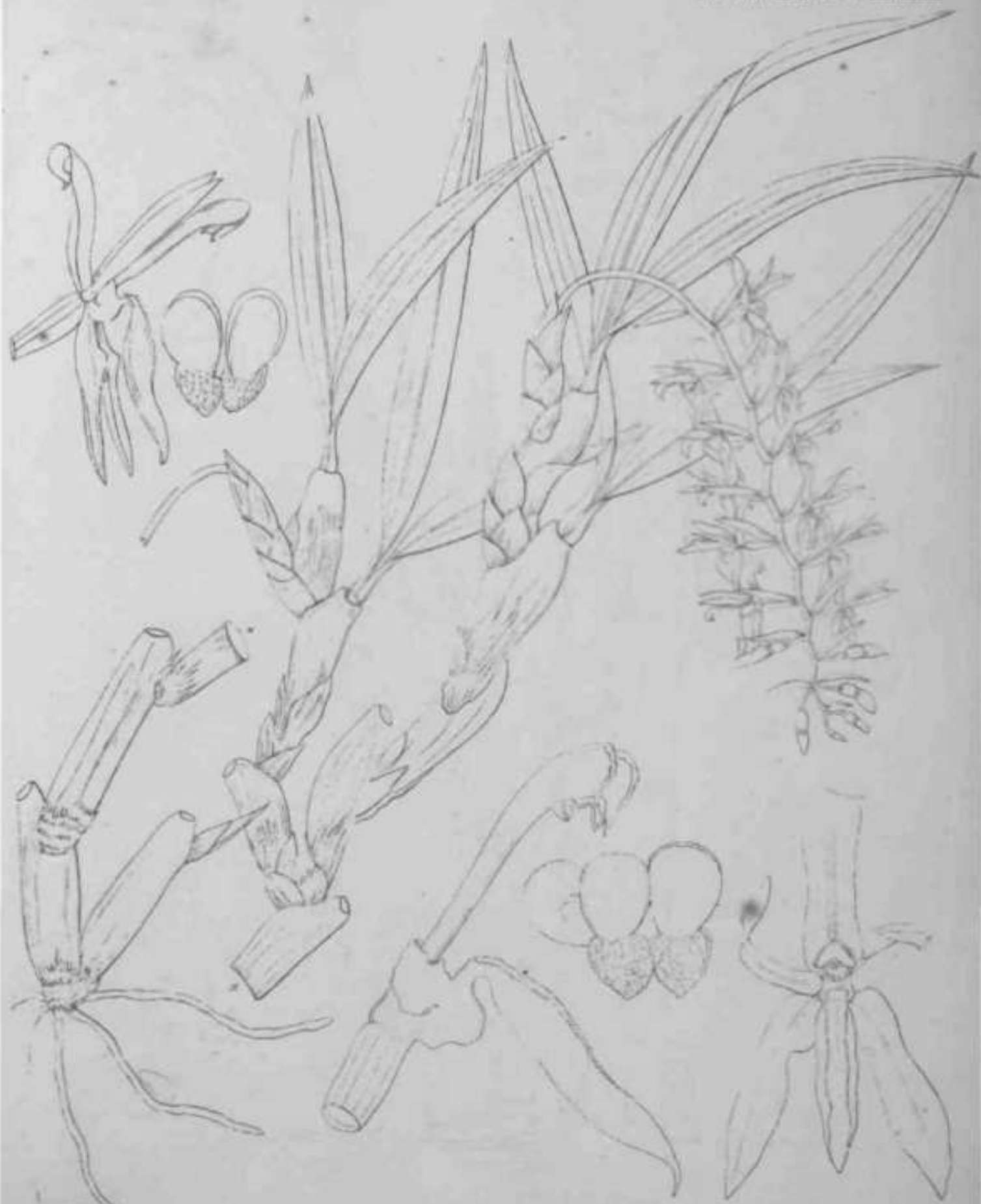

Clenchilia



Pteleocarya

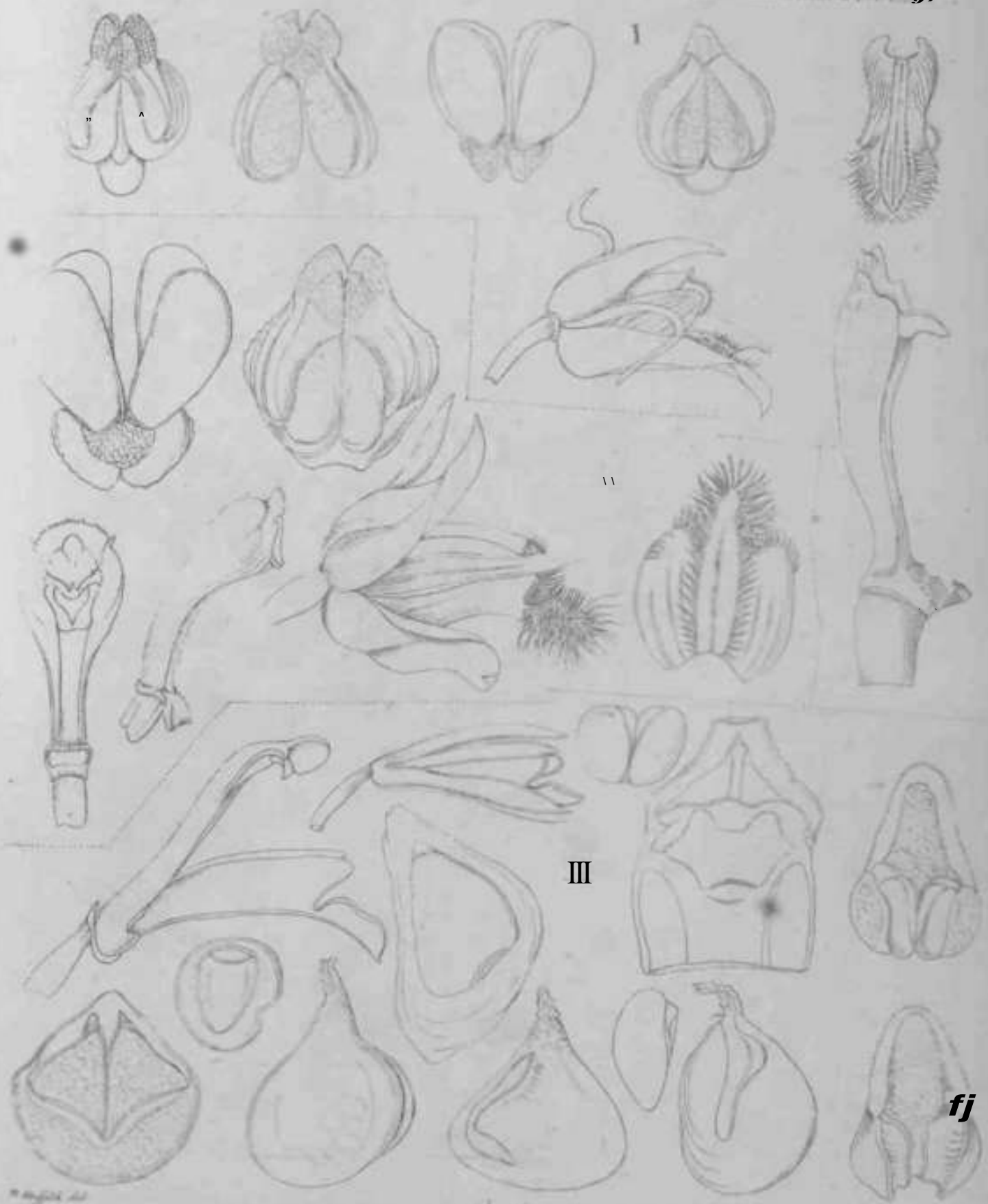

M. Engel del.

JMJff. V. Caly mme

fj

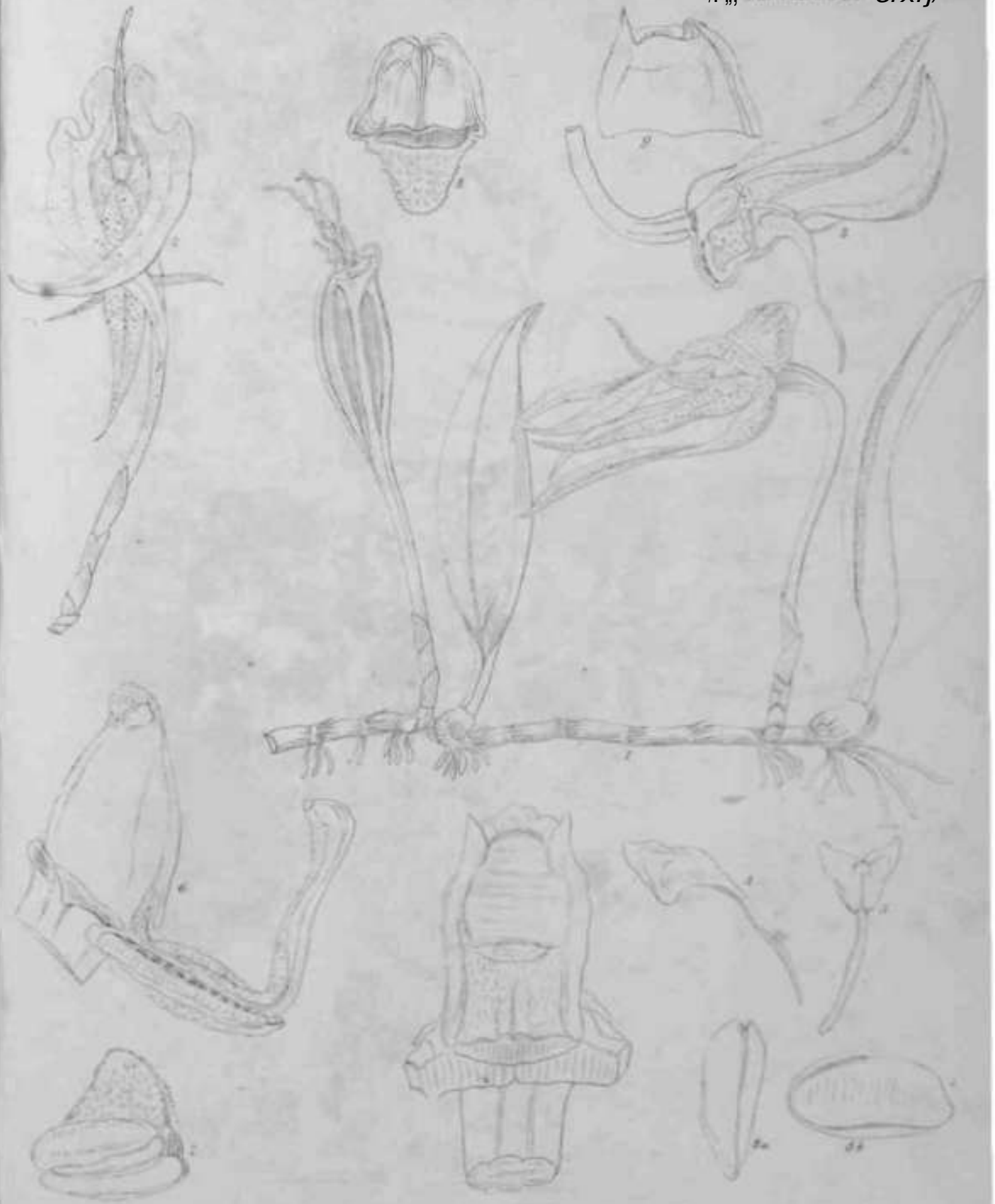

Bolbophyllum magalanthum Griff

S/f



W. Griffith del.

Bolbo hallum hirsutum Griffith

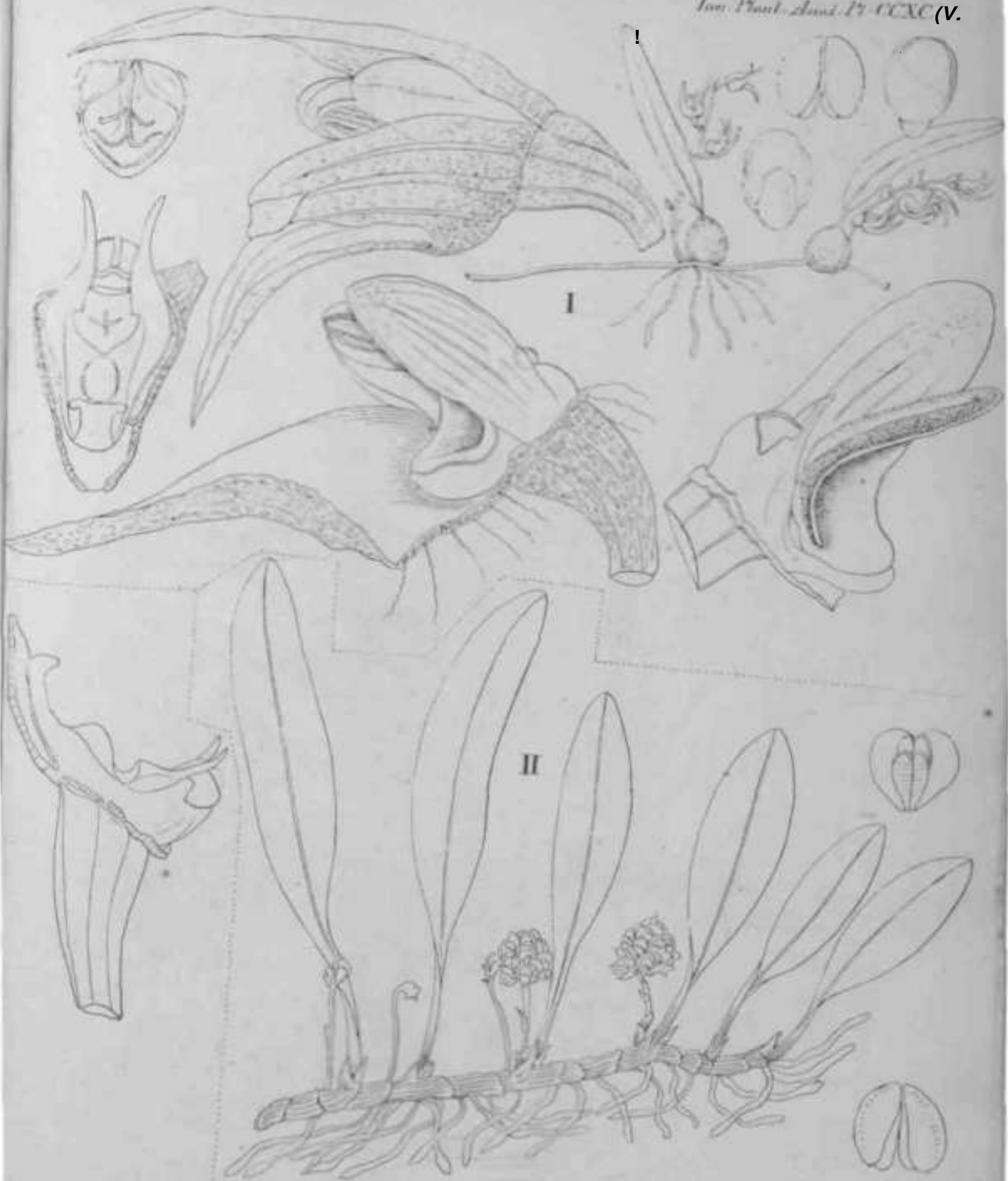

I

II

4AA

i 73 // 1,
111 *Scrophylli.*

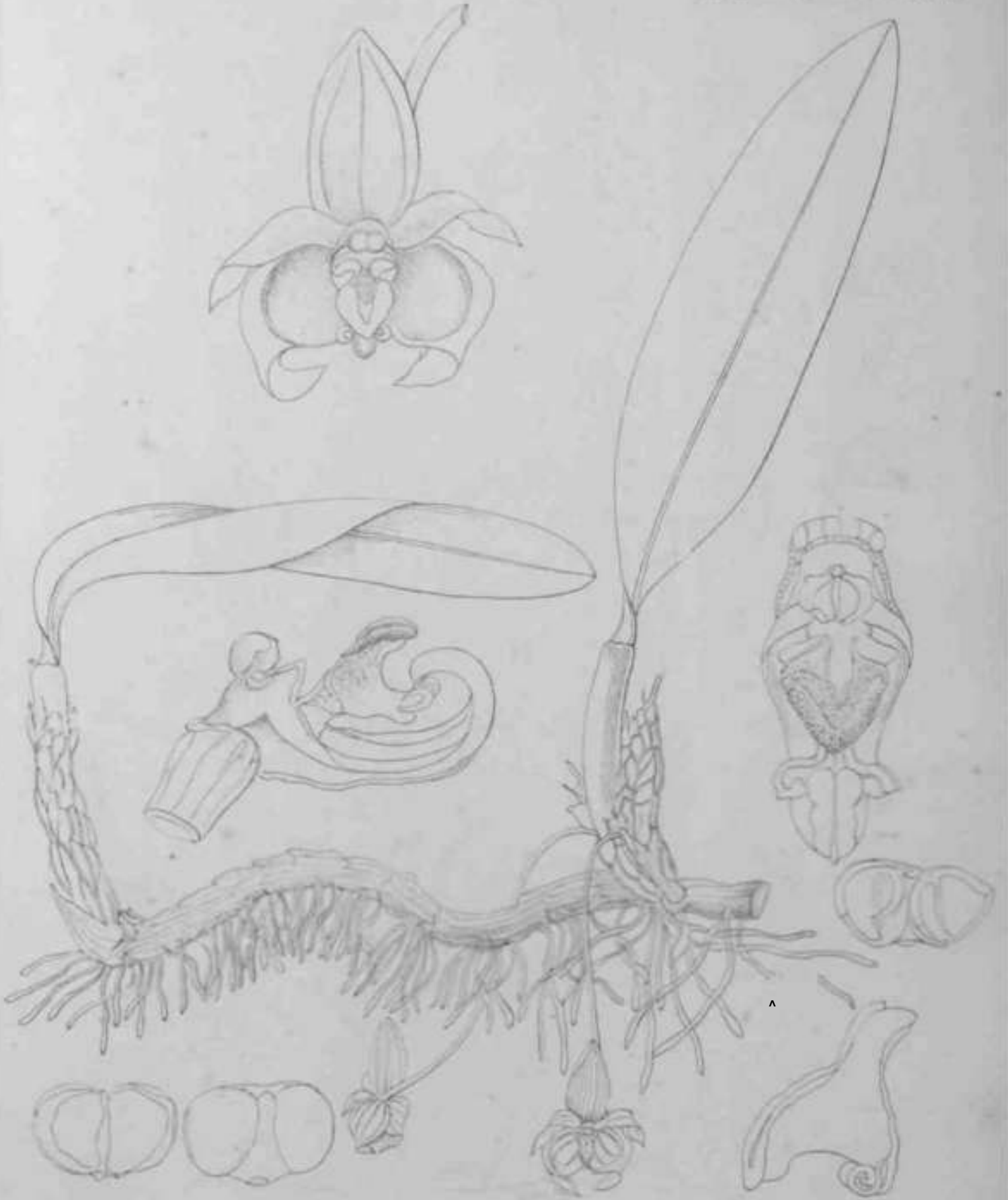

M Ai

Bolbophyllum yy>

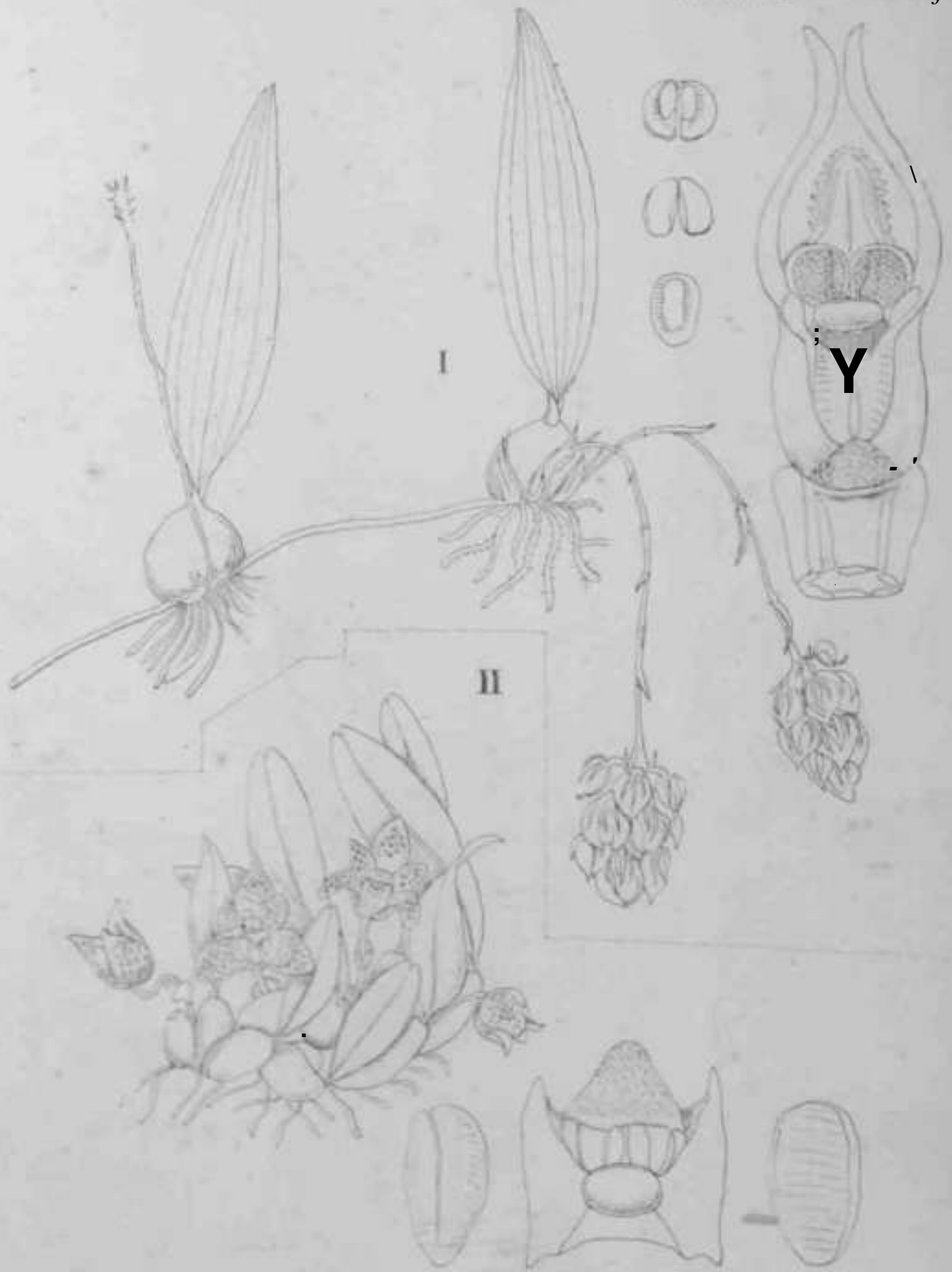

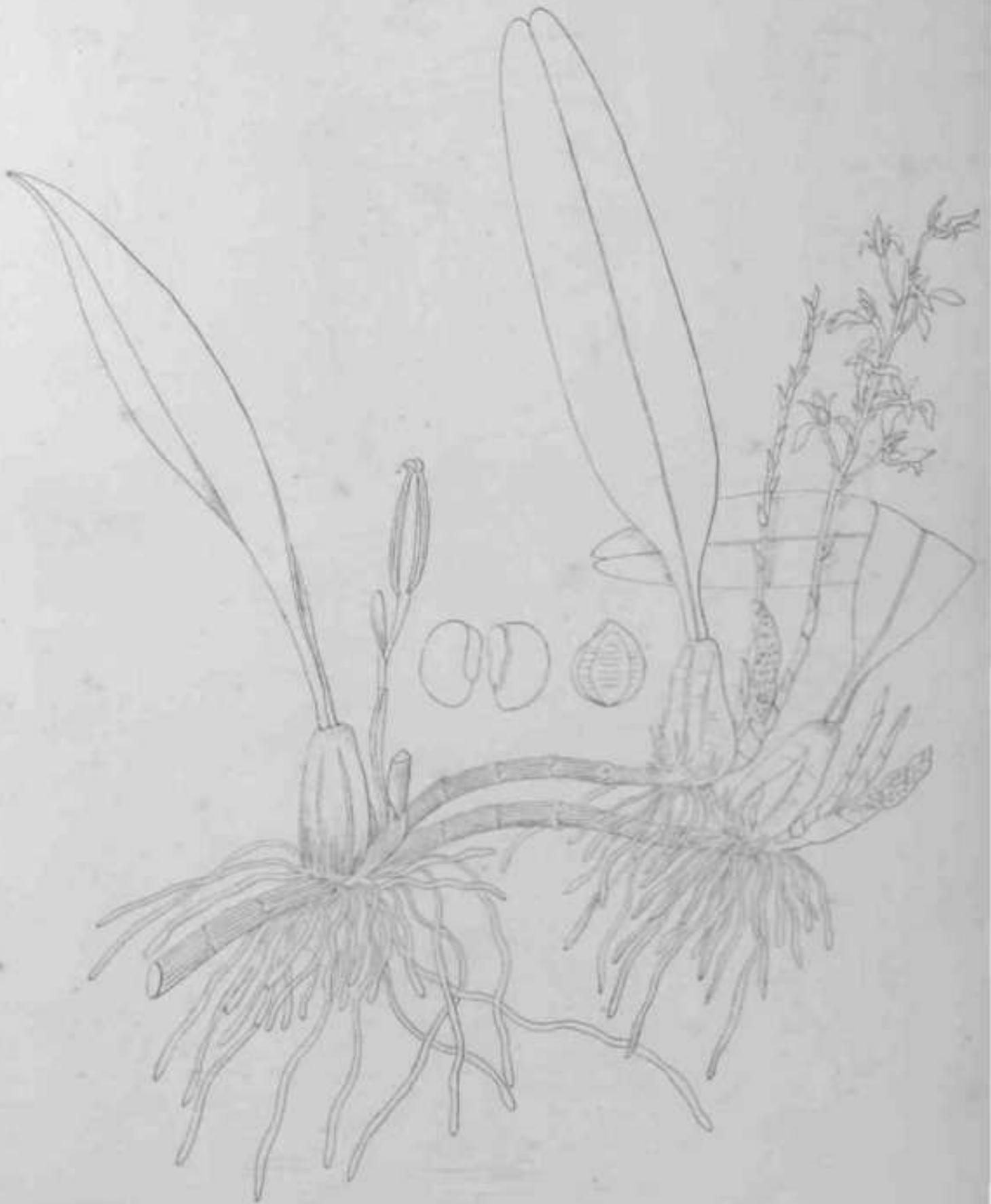

W. Engelb. del.

Bolbophylla sp.

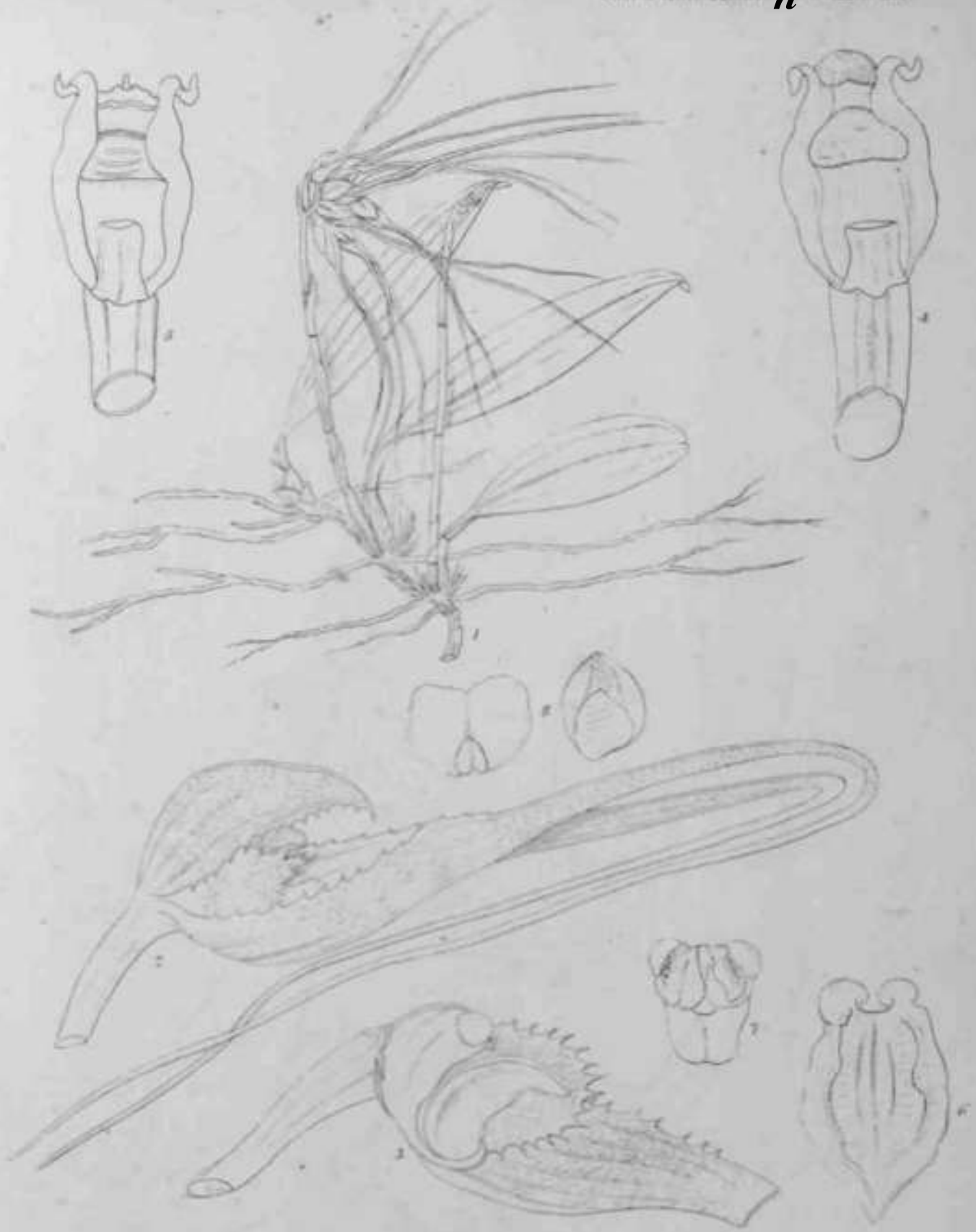

W. Smith del.

Cynchopetalum vaginatum, Lindl.

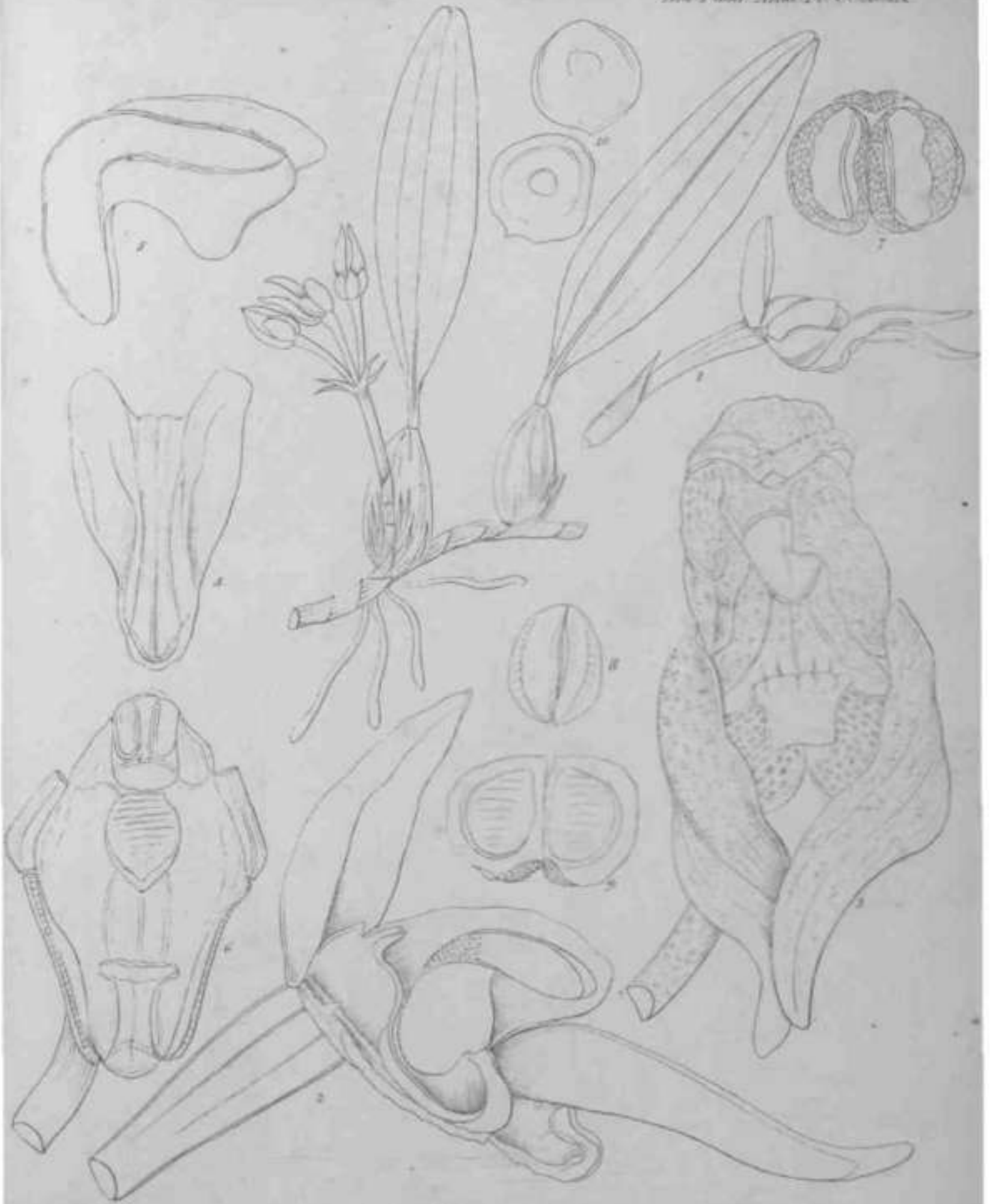

w ^

P. ... (A, ...)

I

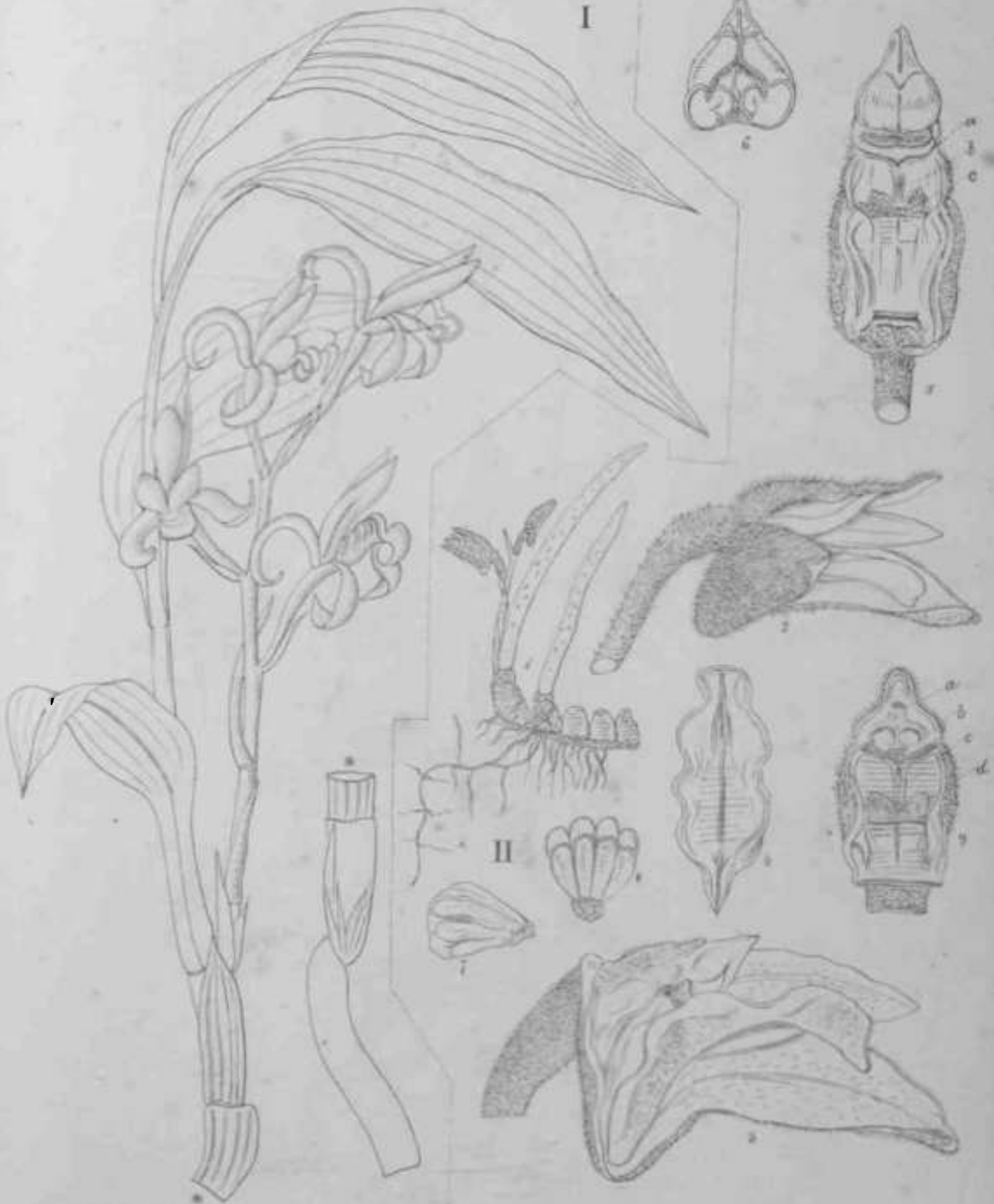

II

ff *Erica verticillata** Geoff.

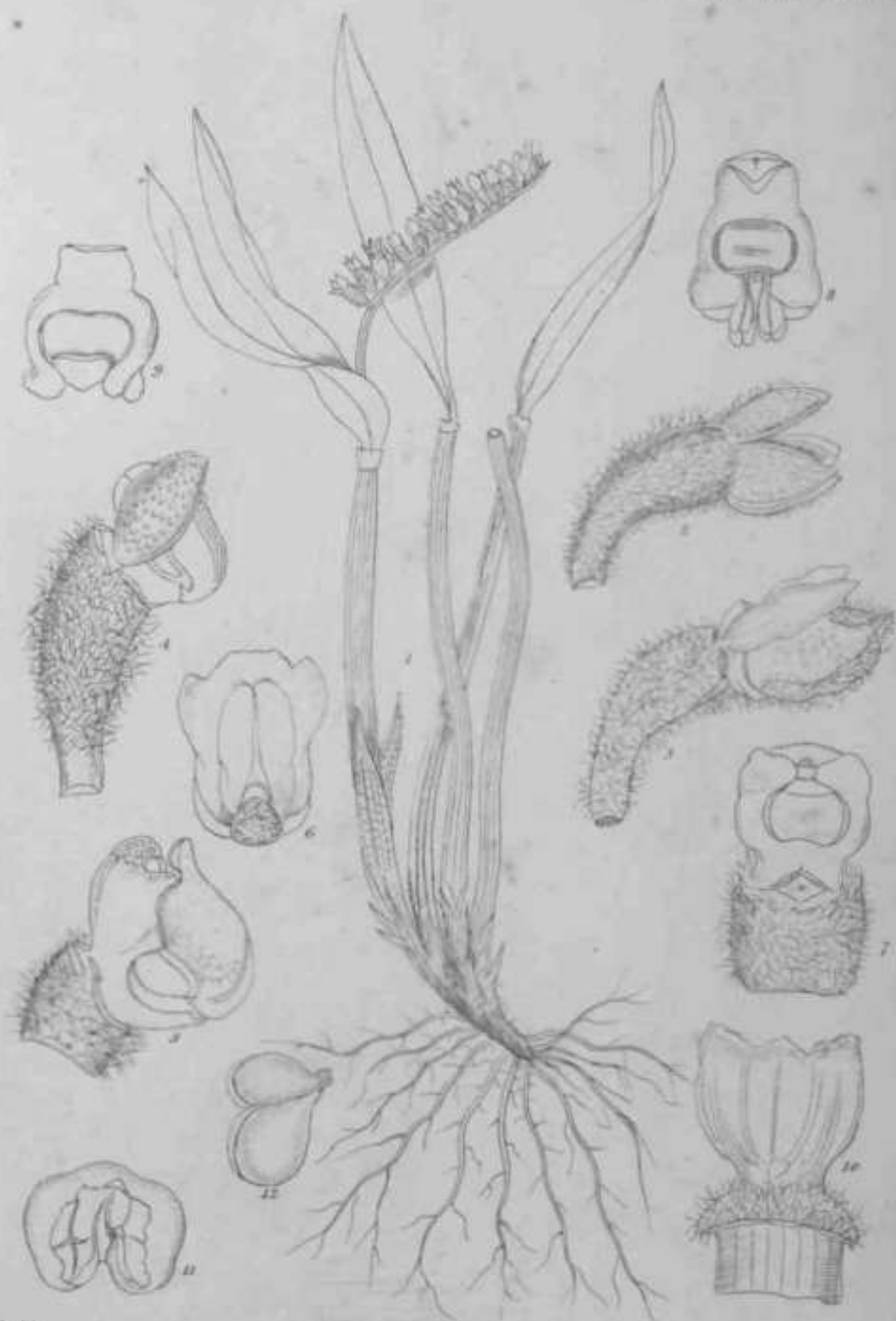

W. Griffith del.

Eriocaulon



Curatella

Wright del.

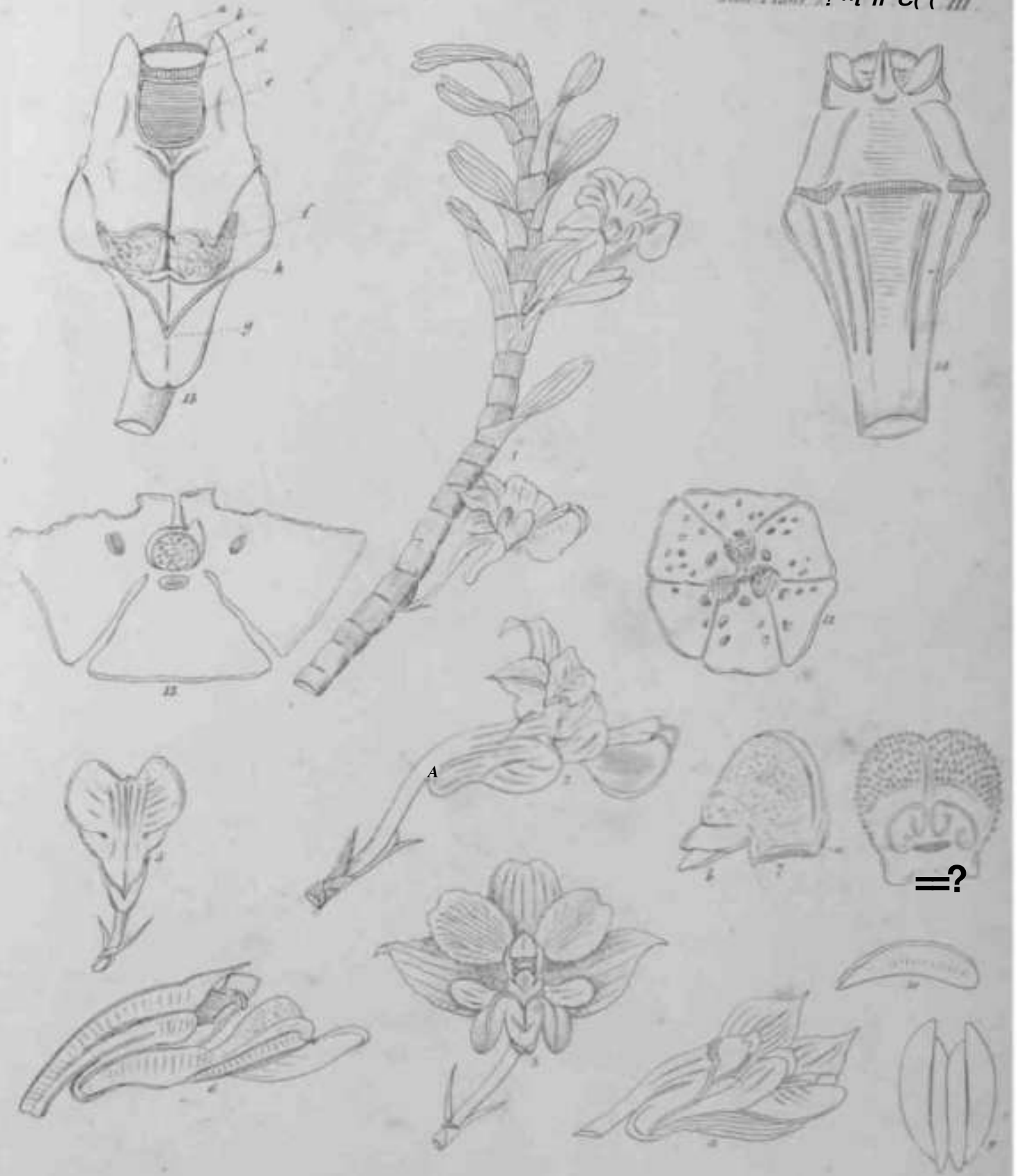

A

II?

Pandrolobium uniflorum Griff.



Dendrobium amplum Hoff.

W. G. Smith del.



1847 - VI ^

Van. Plant. Anat. 1847; f.
y/v/X/w/// l; ^ A, ^



W. Griffith del.

Dendrobium sp. Griffith.



2. *Dendrobium niflorum*

W. G. Peck



Dendrobium sp.



Dendrobium fuscescens Spiff

*Lam. fi^t A»*t Ft can.*



M

W. Smith del.

C. indicum, A. Willd. Griff.

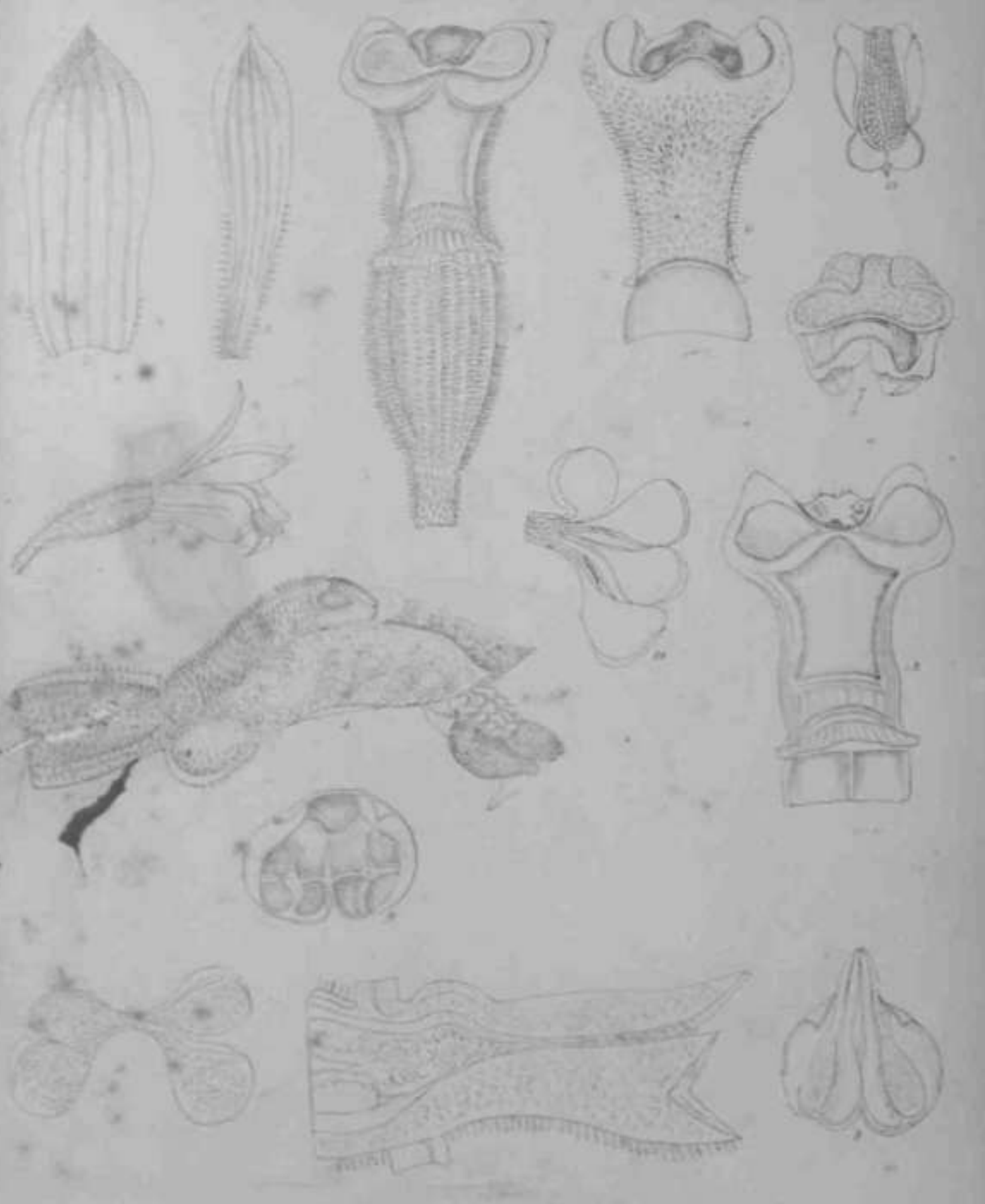

Blitum bracteosa Hoff

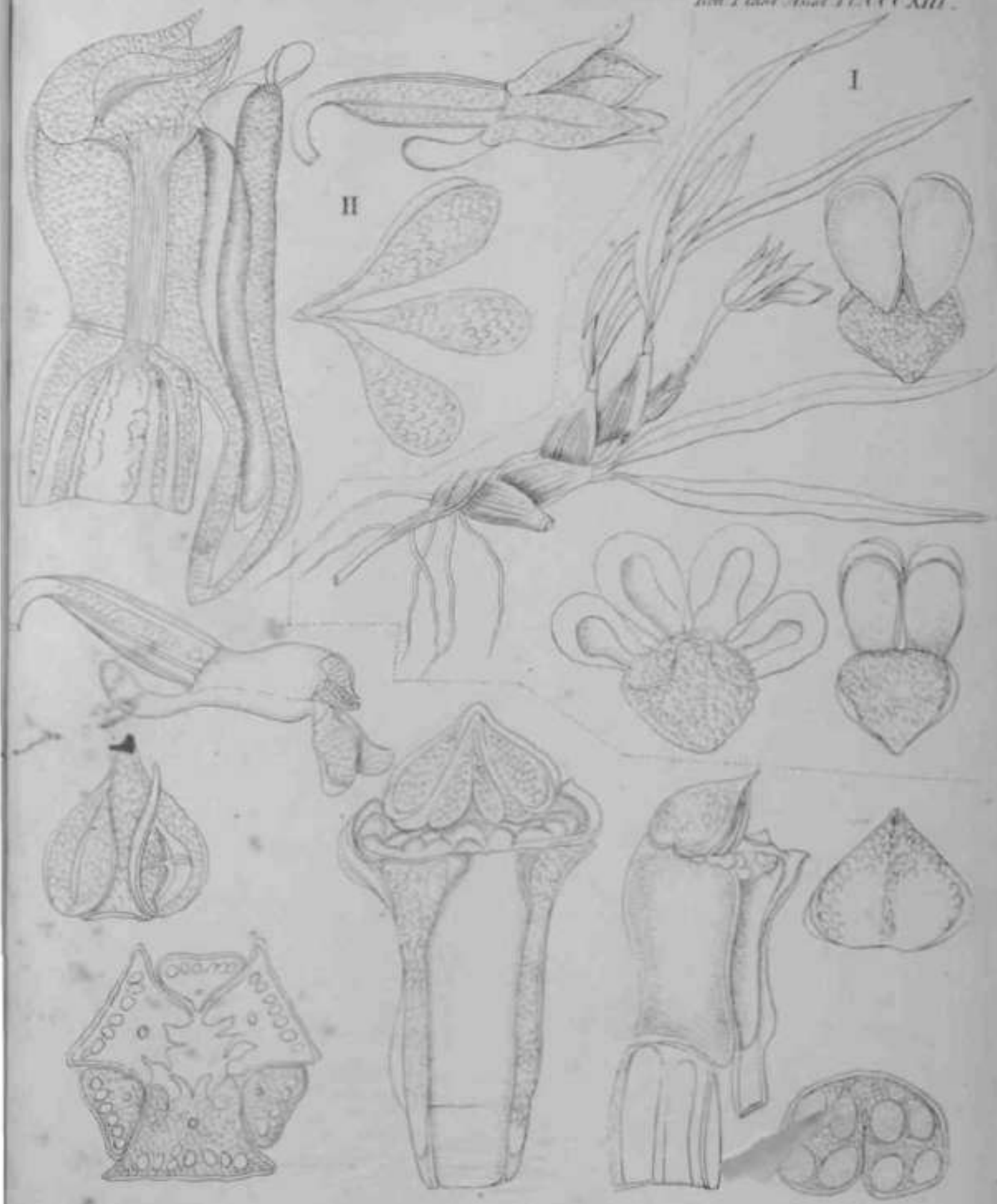

I. *Epidendrum* II. *Bletia* sp.



Bleha

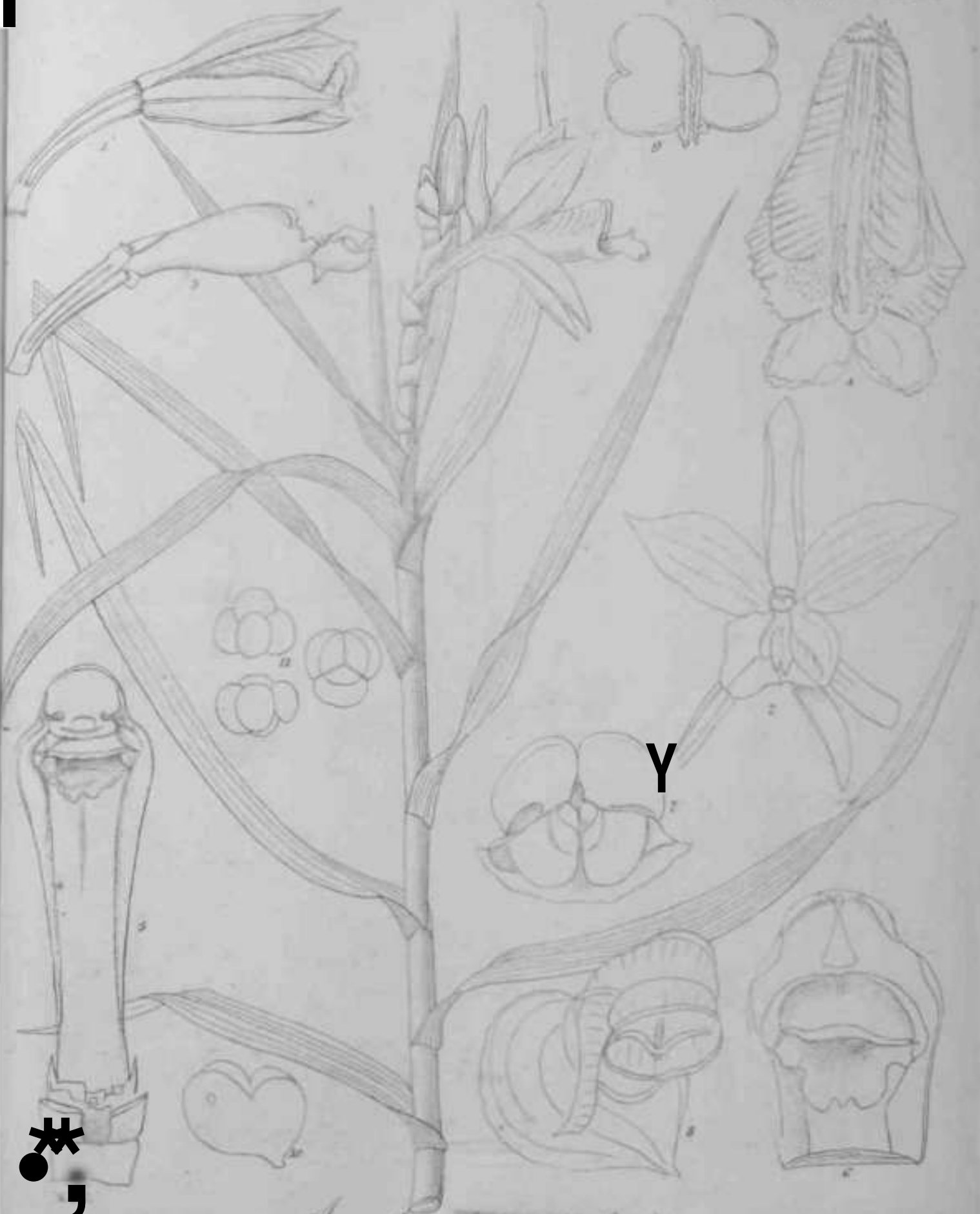

Arundina bambusifolia Griff.

*
 ●
 ,

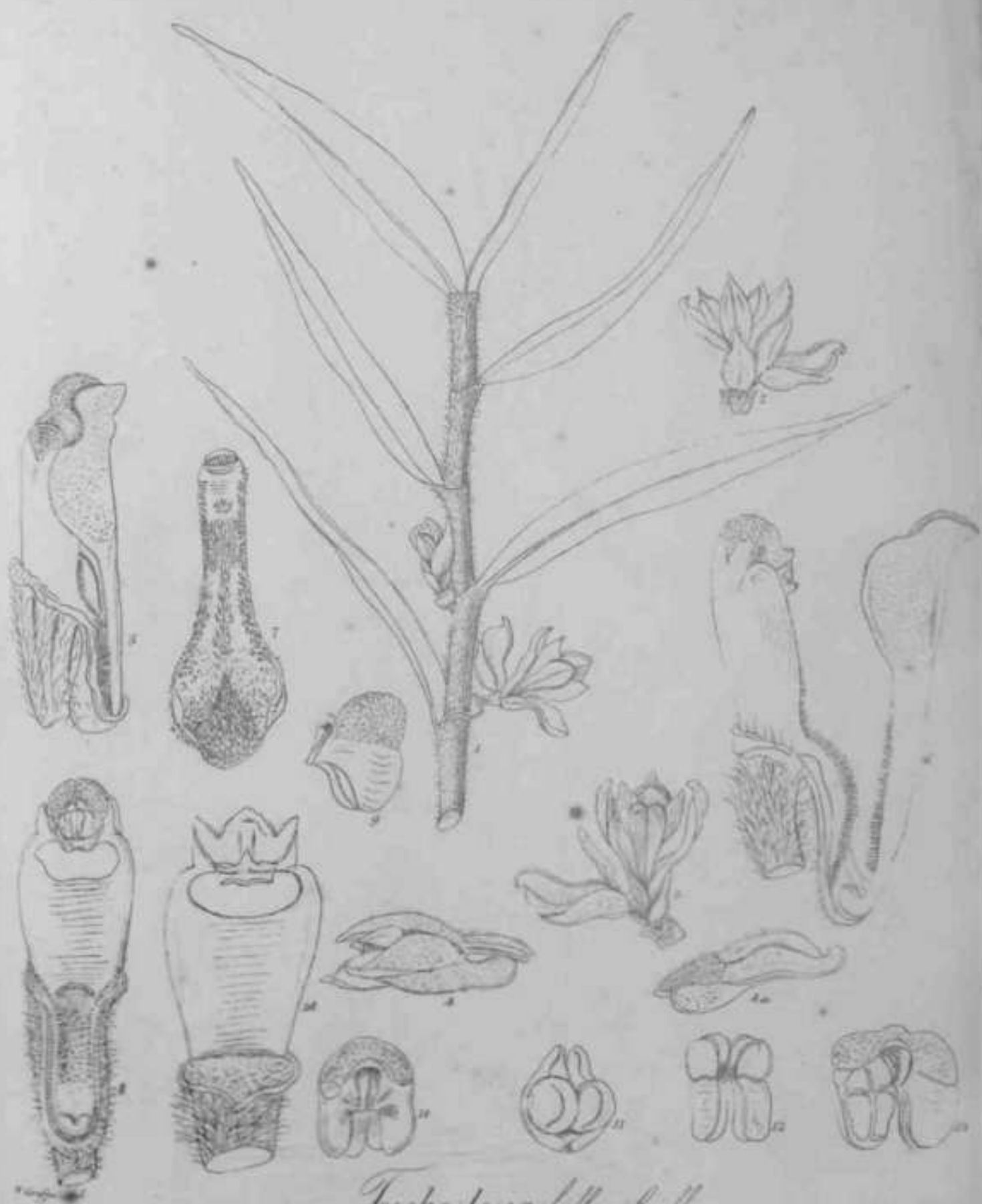

Turchostoma biflorum Griff.

Herb. Acad. Sci. 1793, 1794

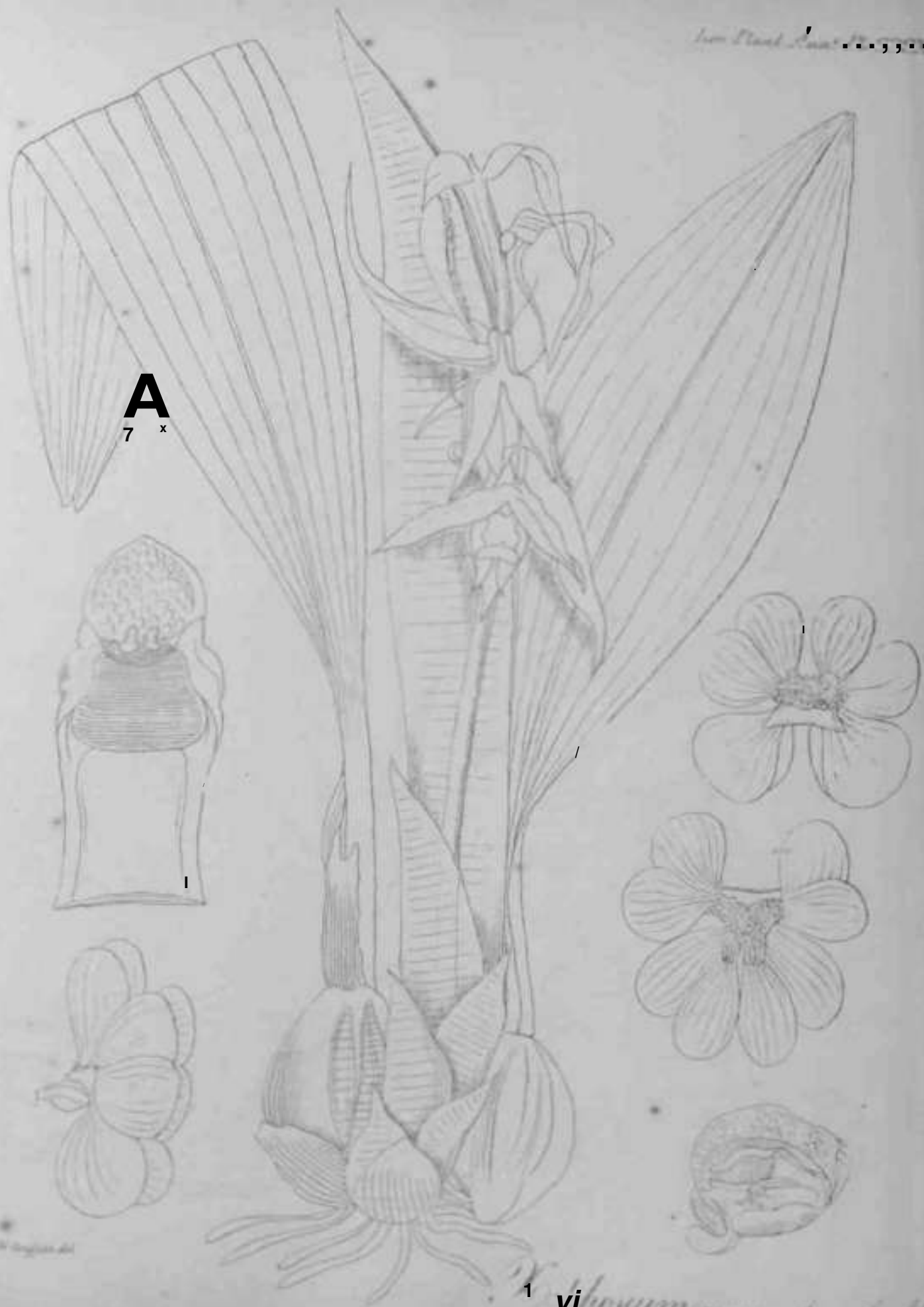

A
7 x

Xanthosium acuminatum, Luff

W. Engelmann del.

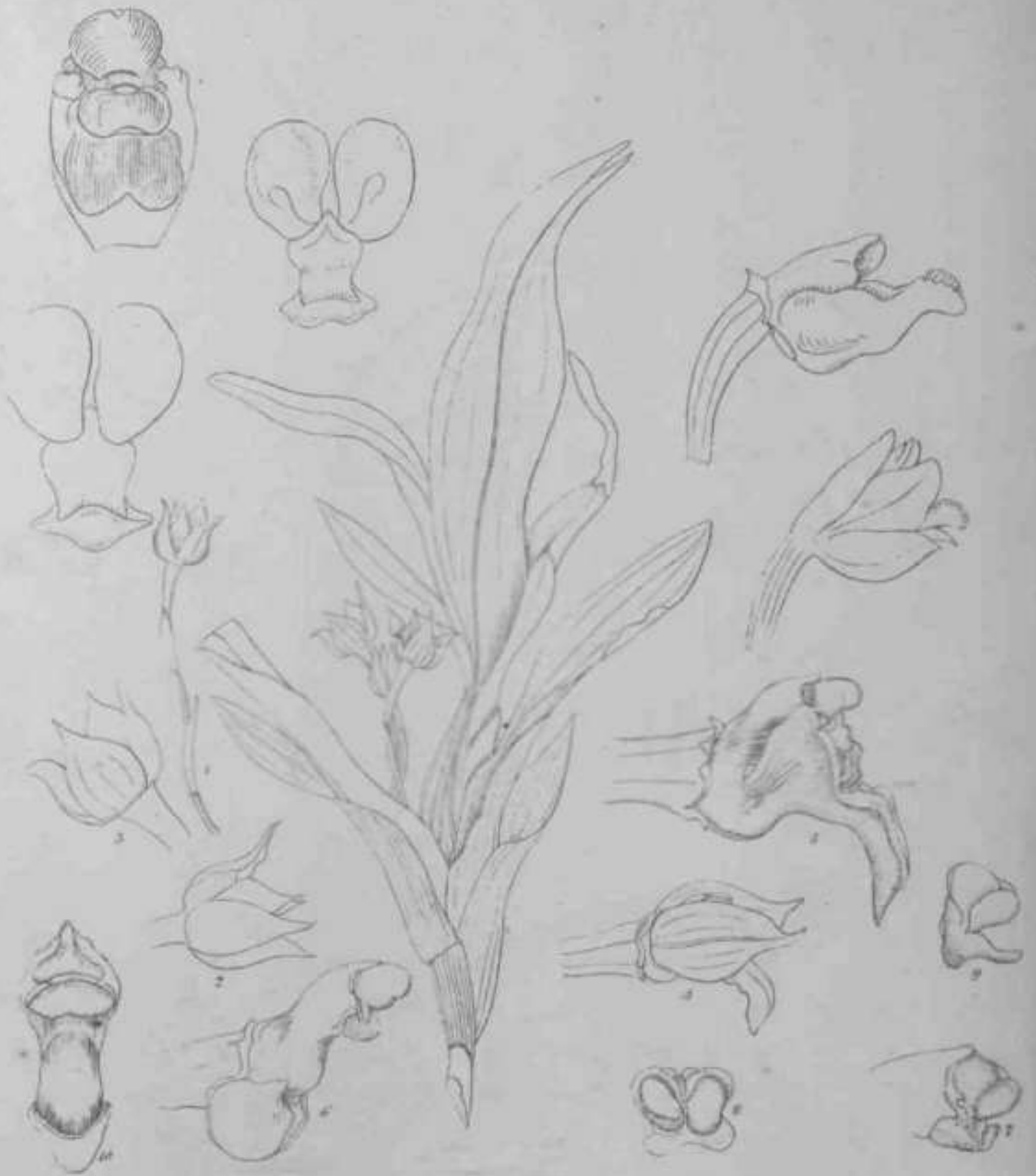

171 Jii

Cnithidium racemum

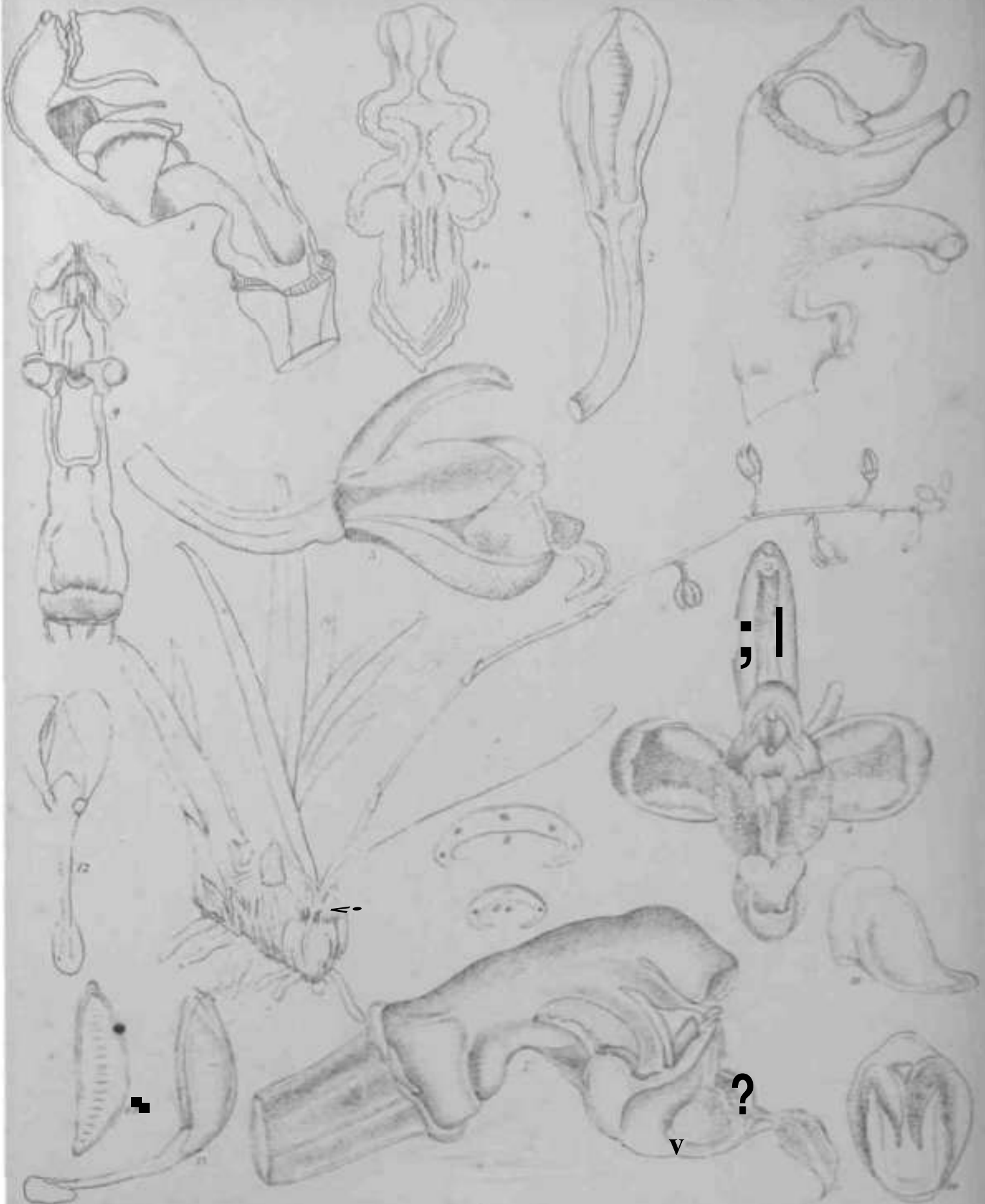

W. Douglas del.

Triops

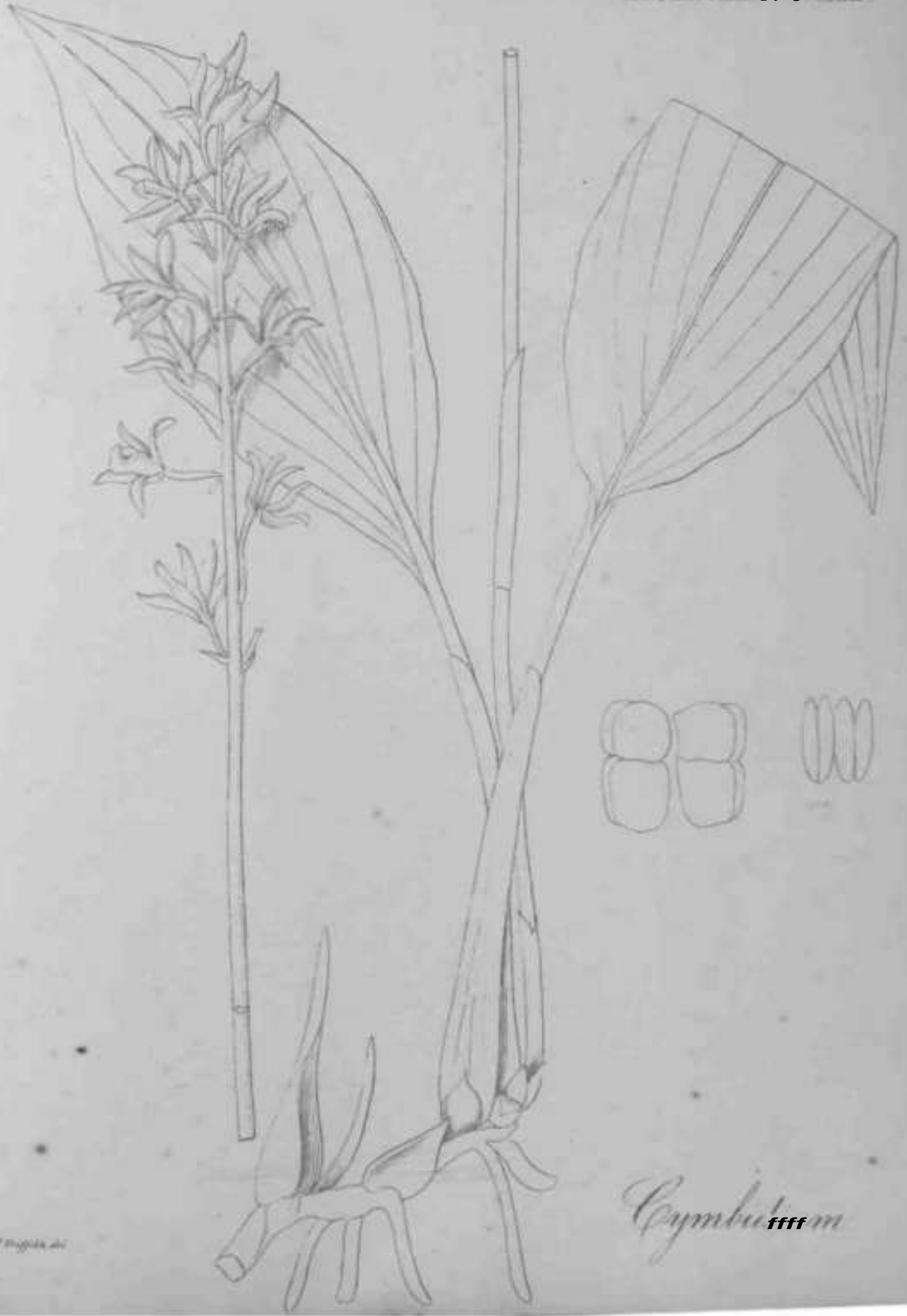

Cymbidium **ffff** m

W. Engelm. del.

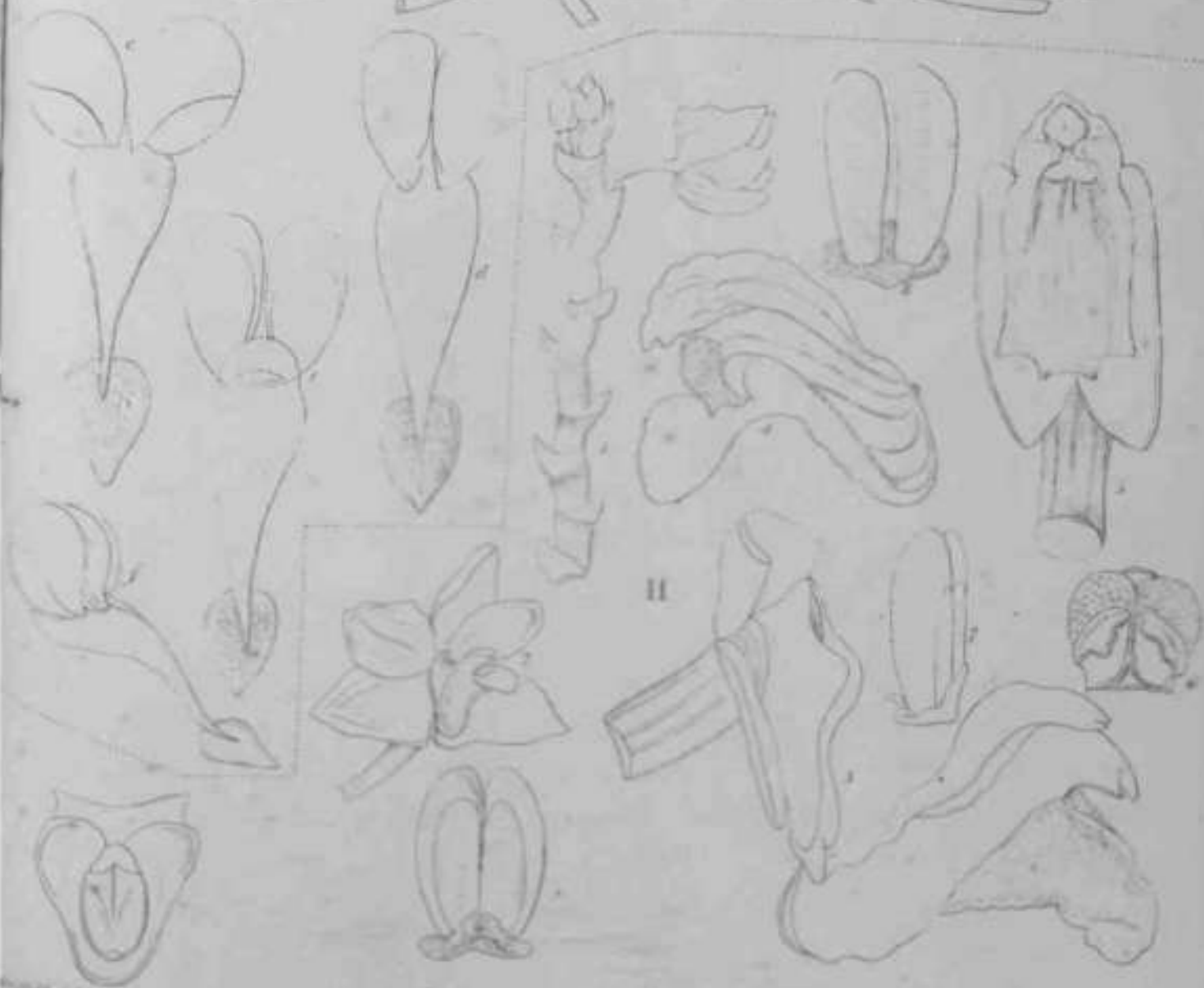
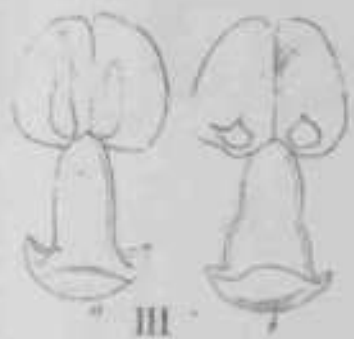

I. Andes II. Taracchilus

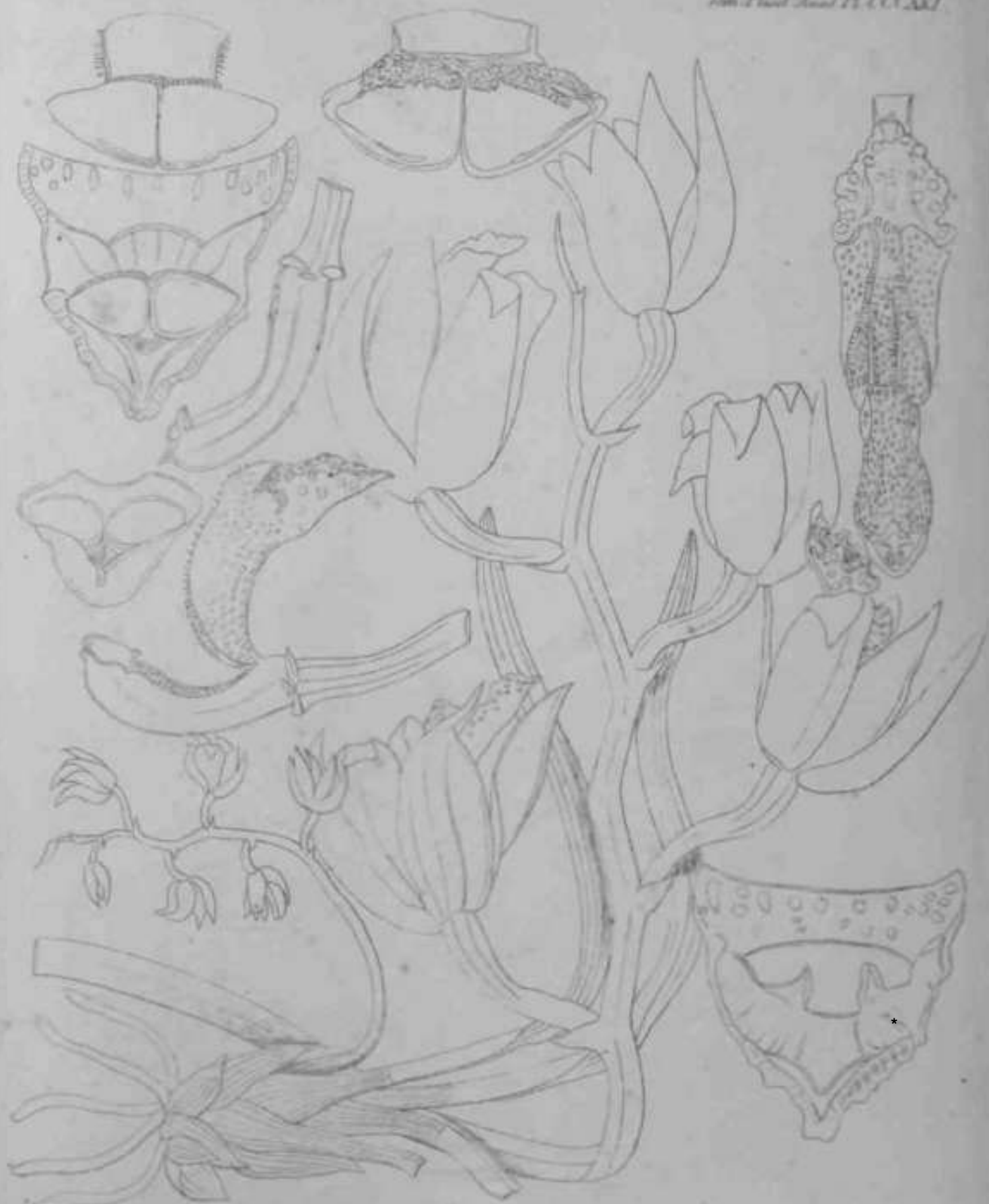

Cymbidium sp.



Cypripedium

W. Engelmann del.



Grammatophyllum affine



W. Smith del.

Grammatophyllum.

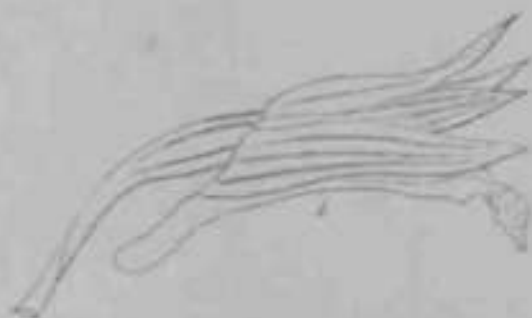
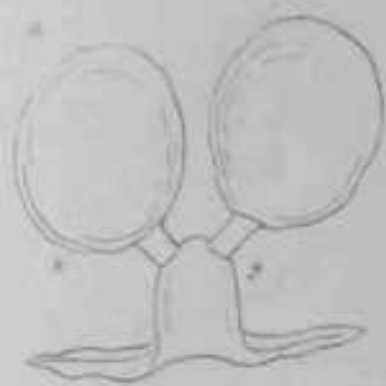

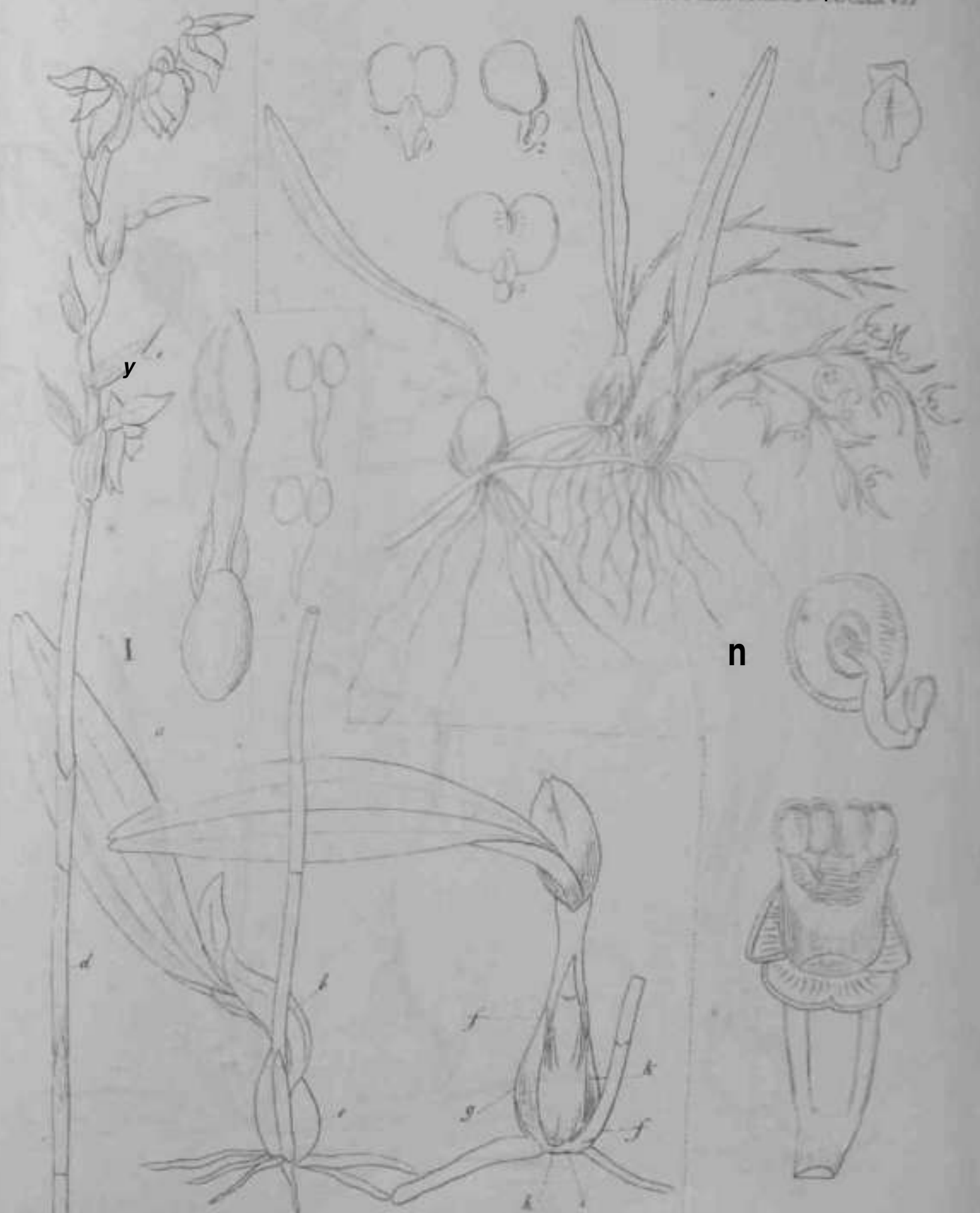

Dipodium



W. Linnæus

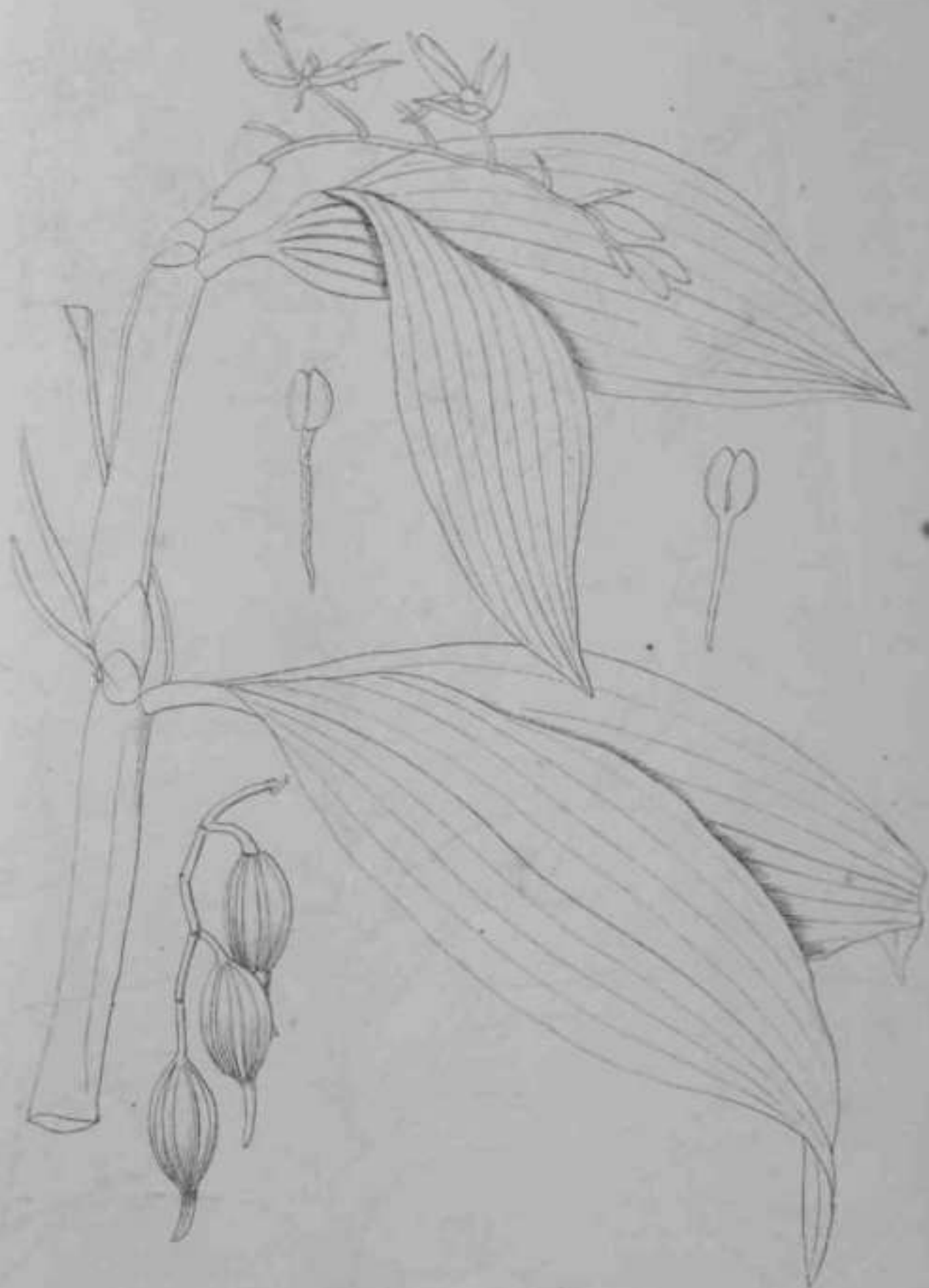

Dipodium



Pandanus lucidus

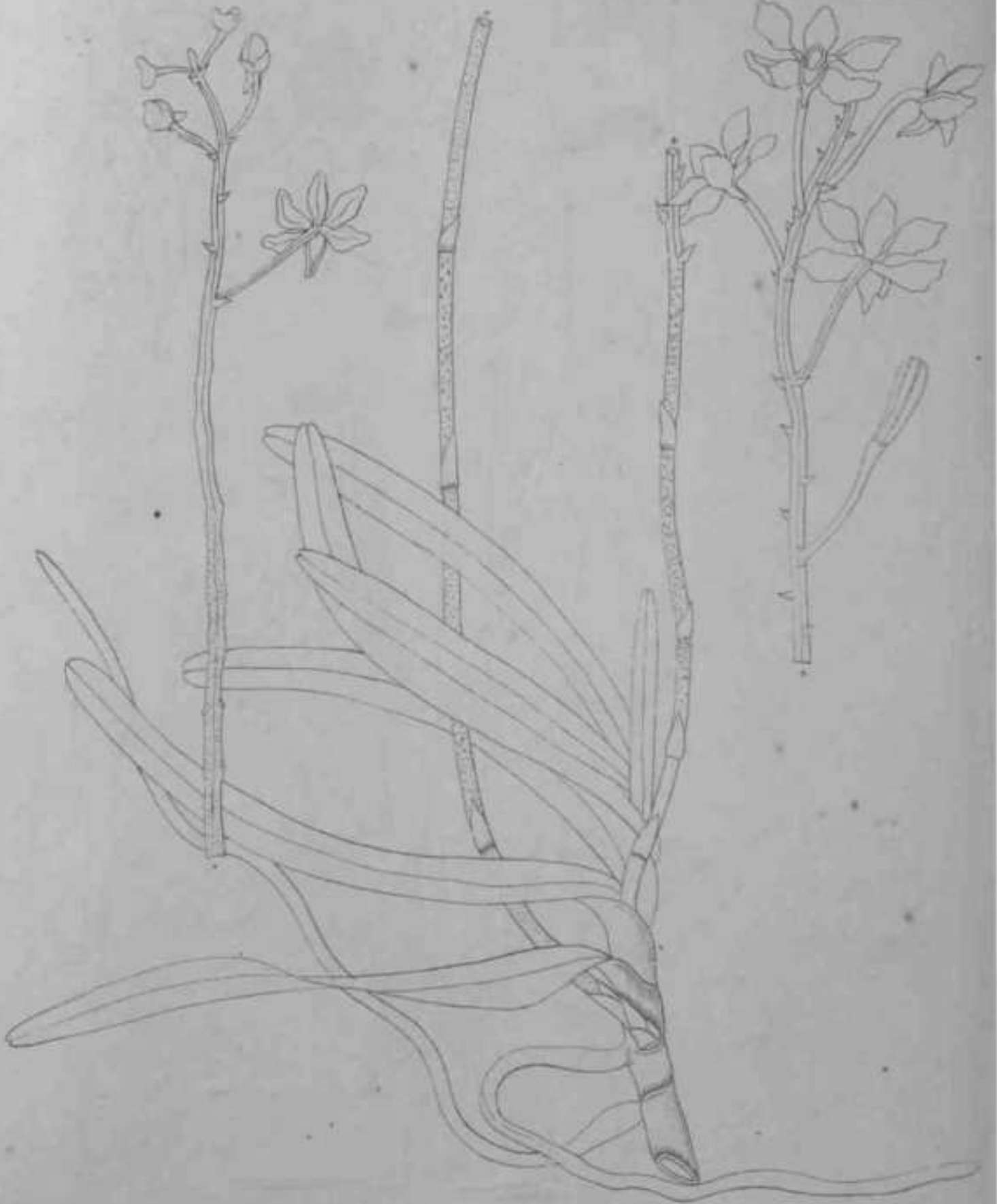

• *engelsii* det.

f. ana / carulescens. Griff.*

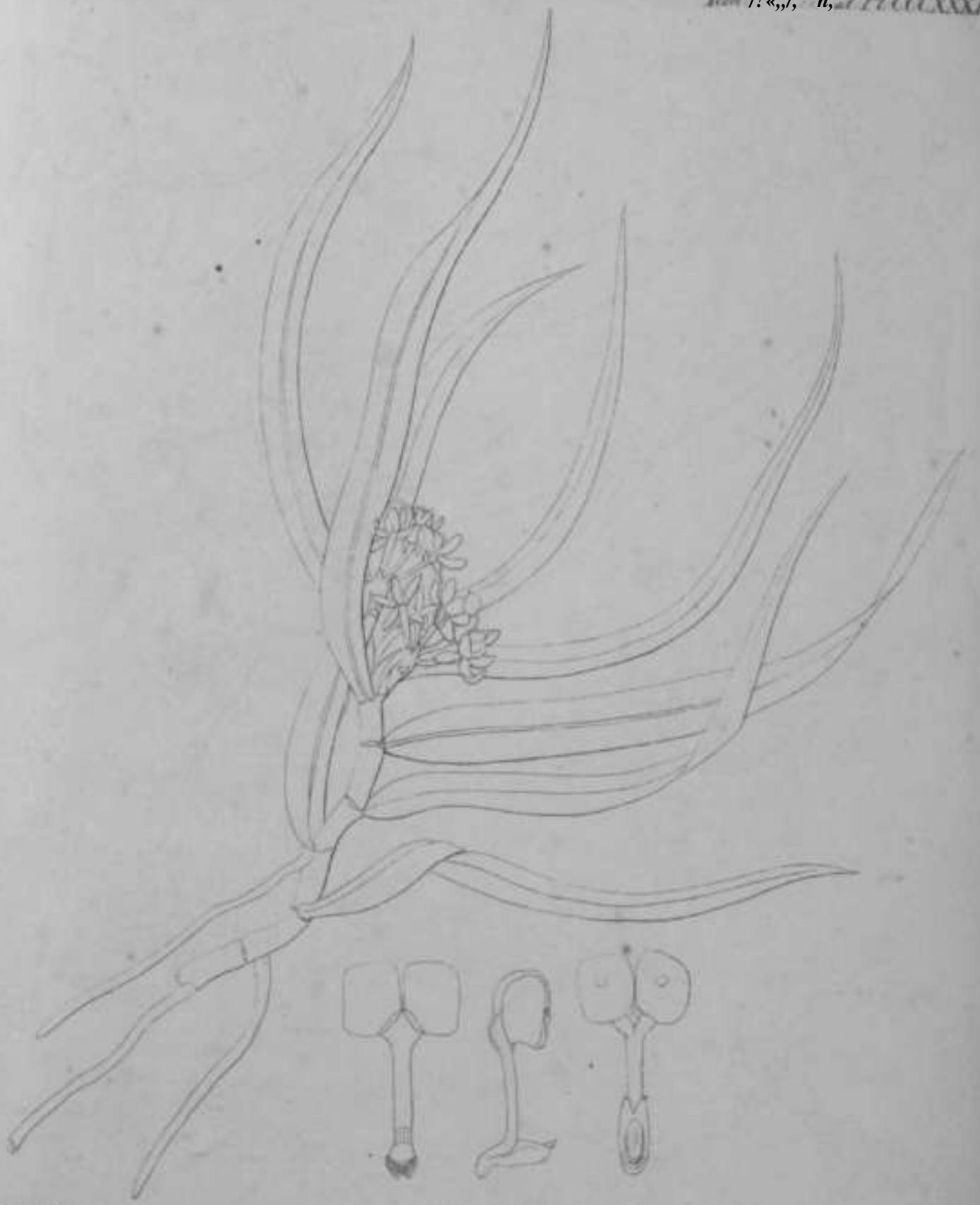

W. Engelb. del.

Saccolabium.

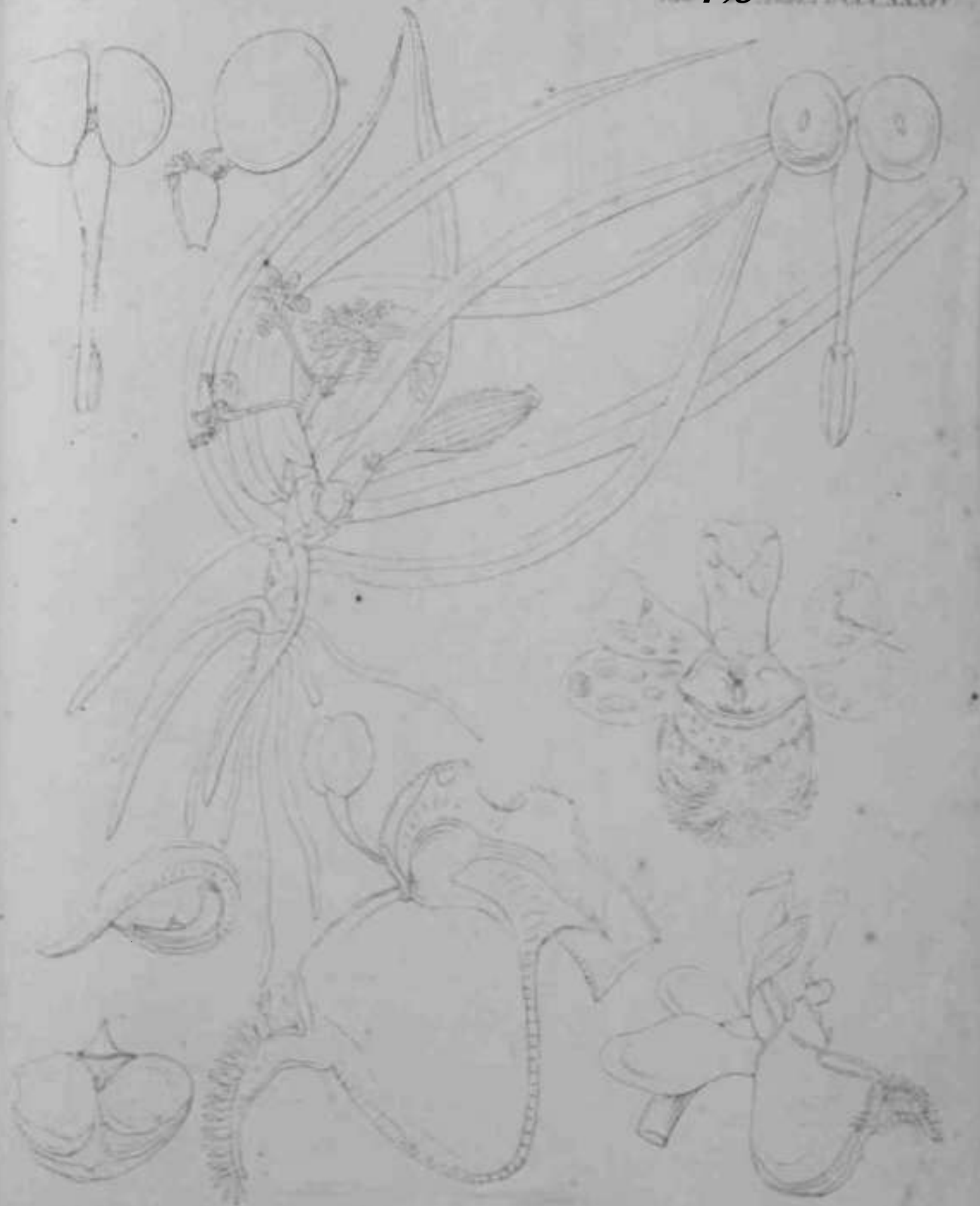

Succolabium

in figura etc

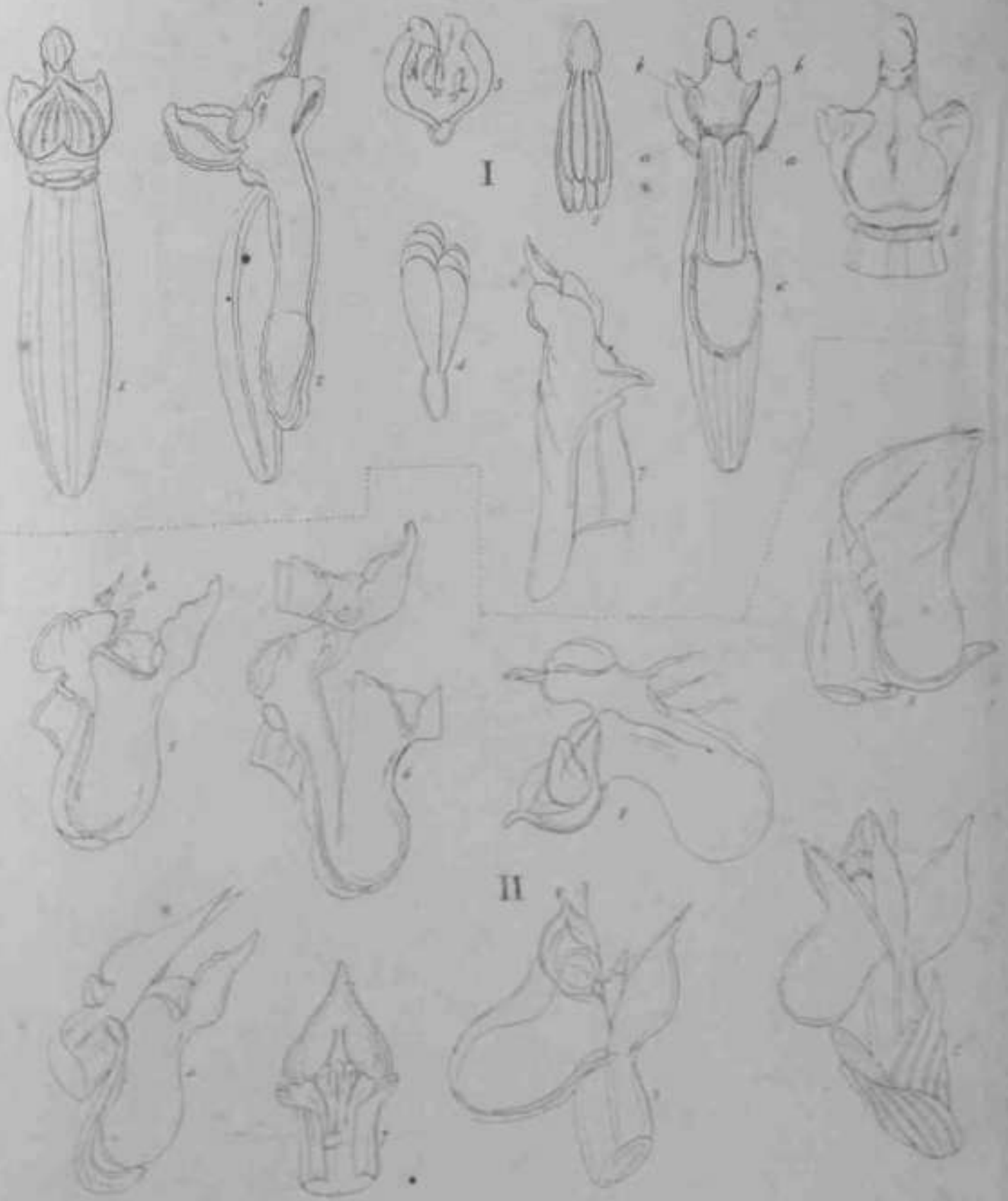

Appendicula stipulata fjtff

W. J. Smith del.



Sarcanthe sp.

H. Gussone del.

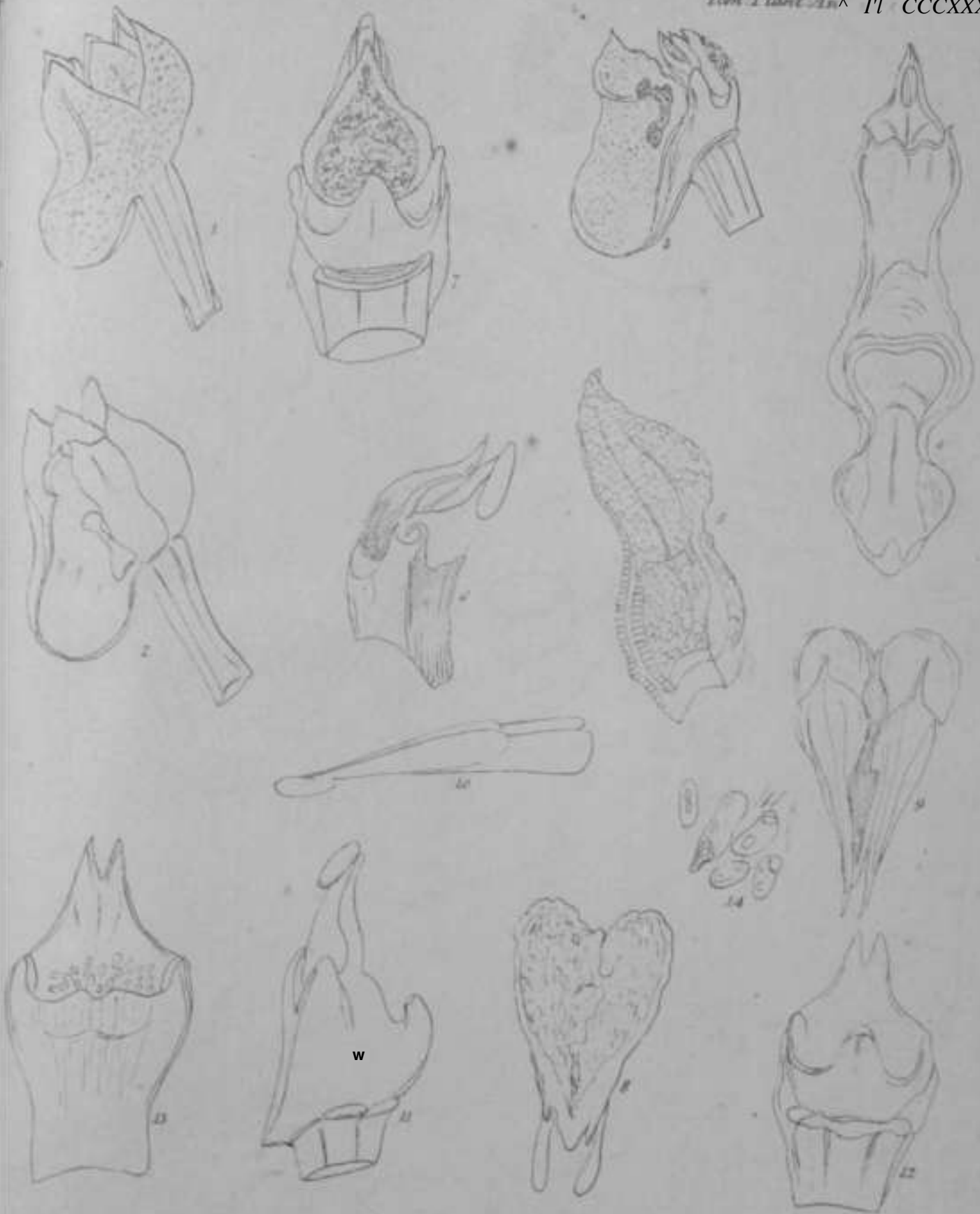

w

Angl. del.

Appendicula Linnæi Griff

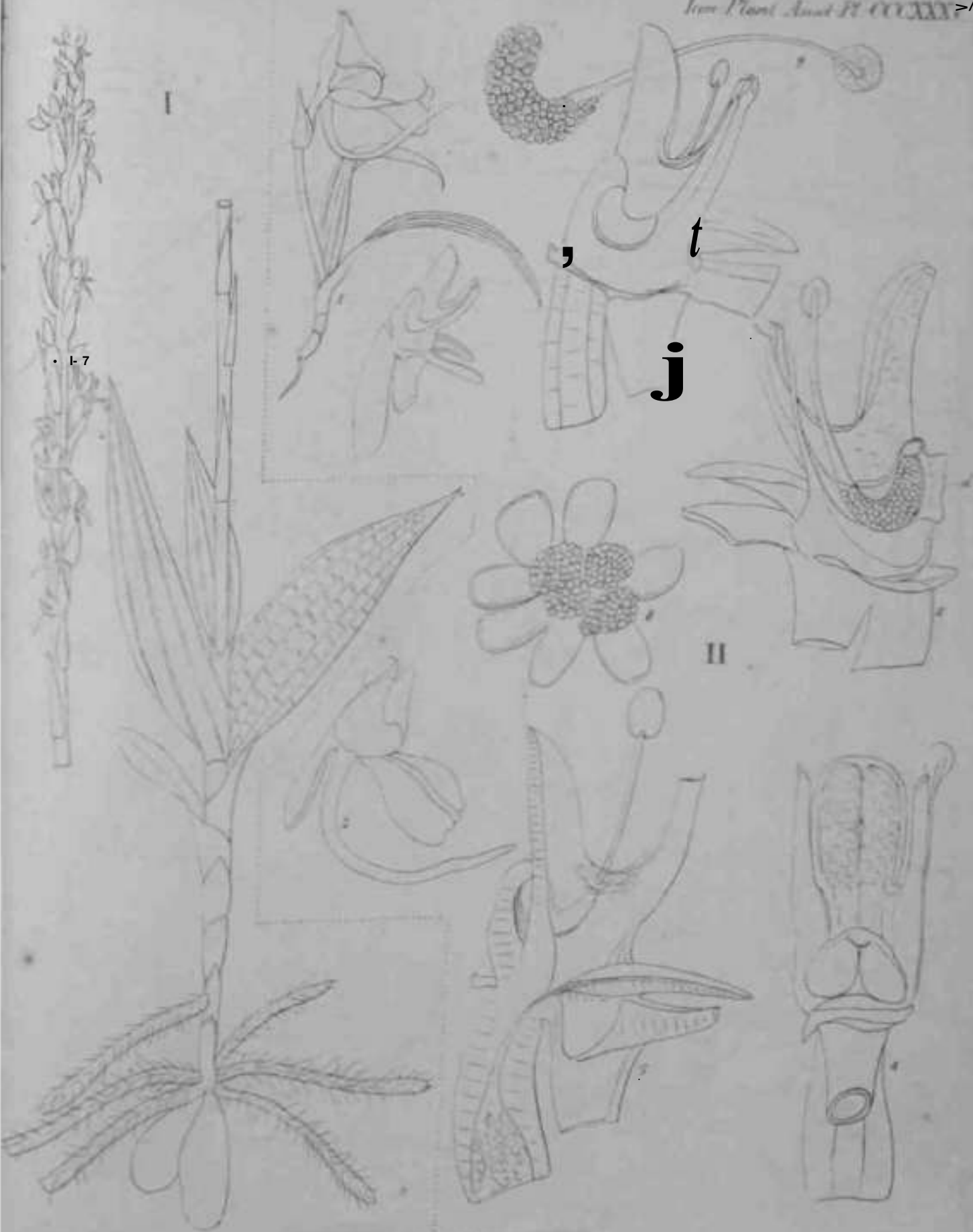

* Engraved by del.

Habenaria unistylata Griff **ff**

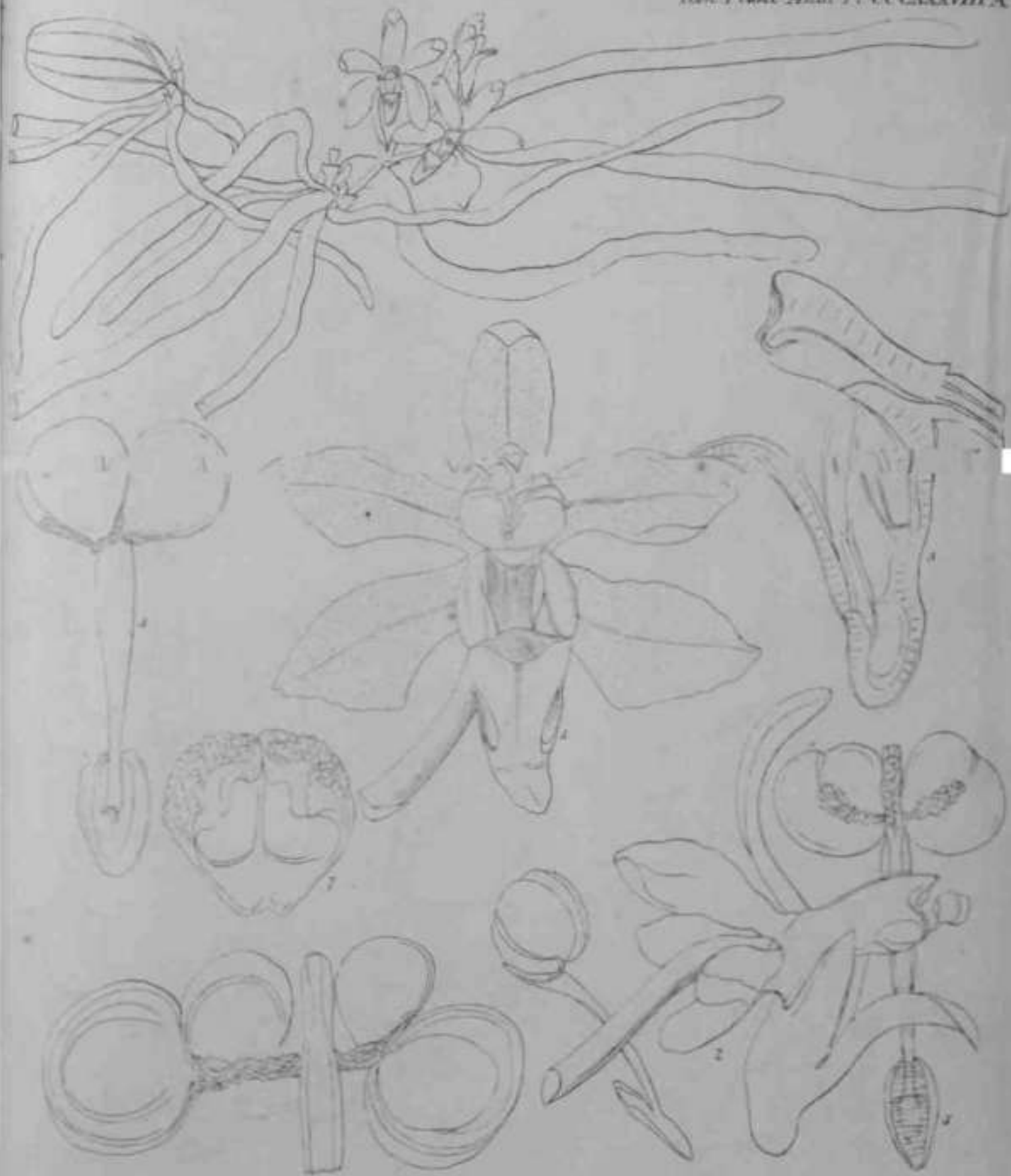

H. Engelhardt

Acridos

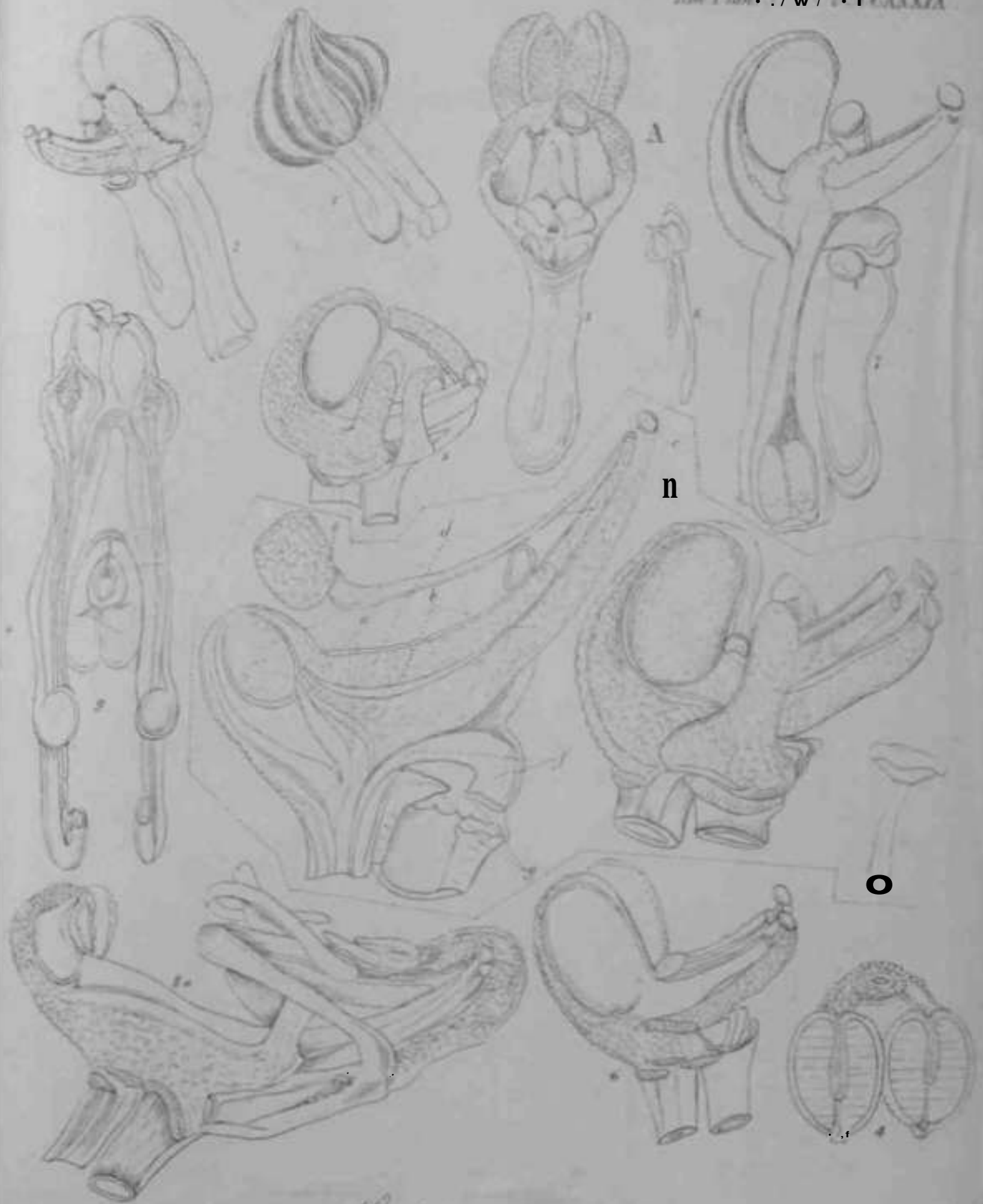

A

n

O

W. Smith, 1A del.

Halonaria complanata met

Icon. / / / / y ra;v.

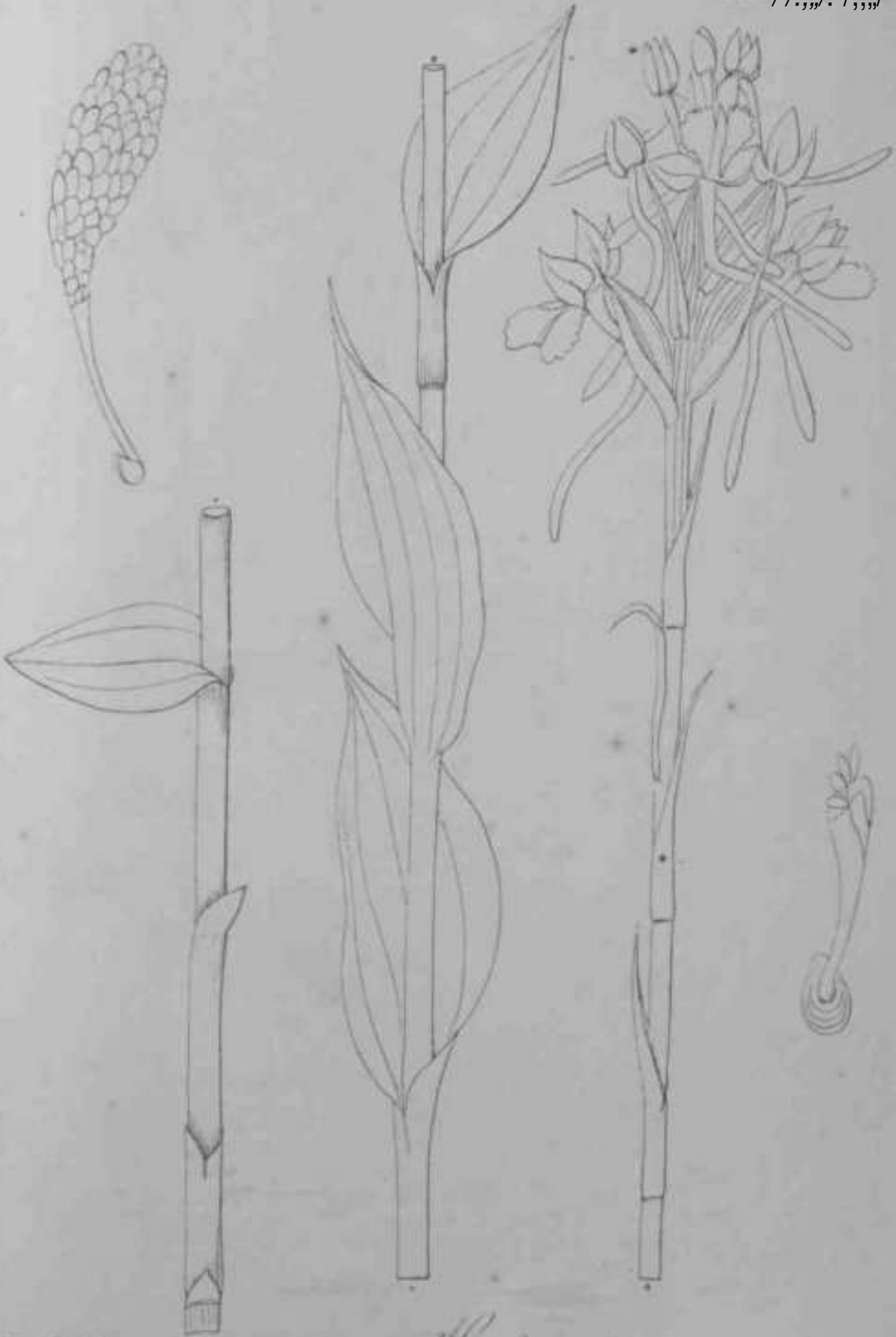

* Enghelb. del.

Habenaria sp.



n

t d

Haleseria marginata

Engelm. del.



n

W. Engelmann del.

sfi

Rubus idaeus



A

J

/*

tc *

Arcthusa

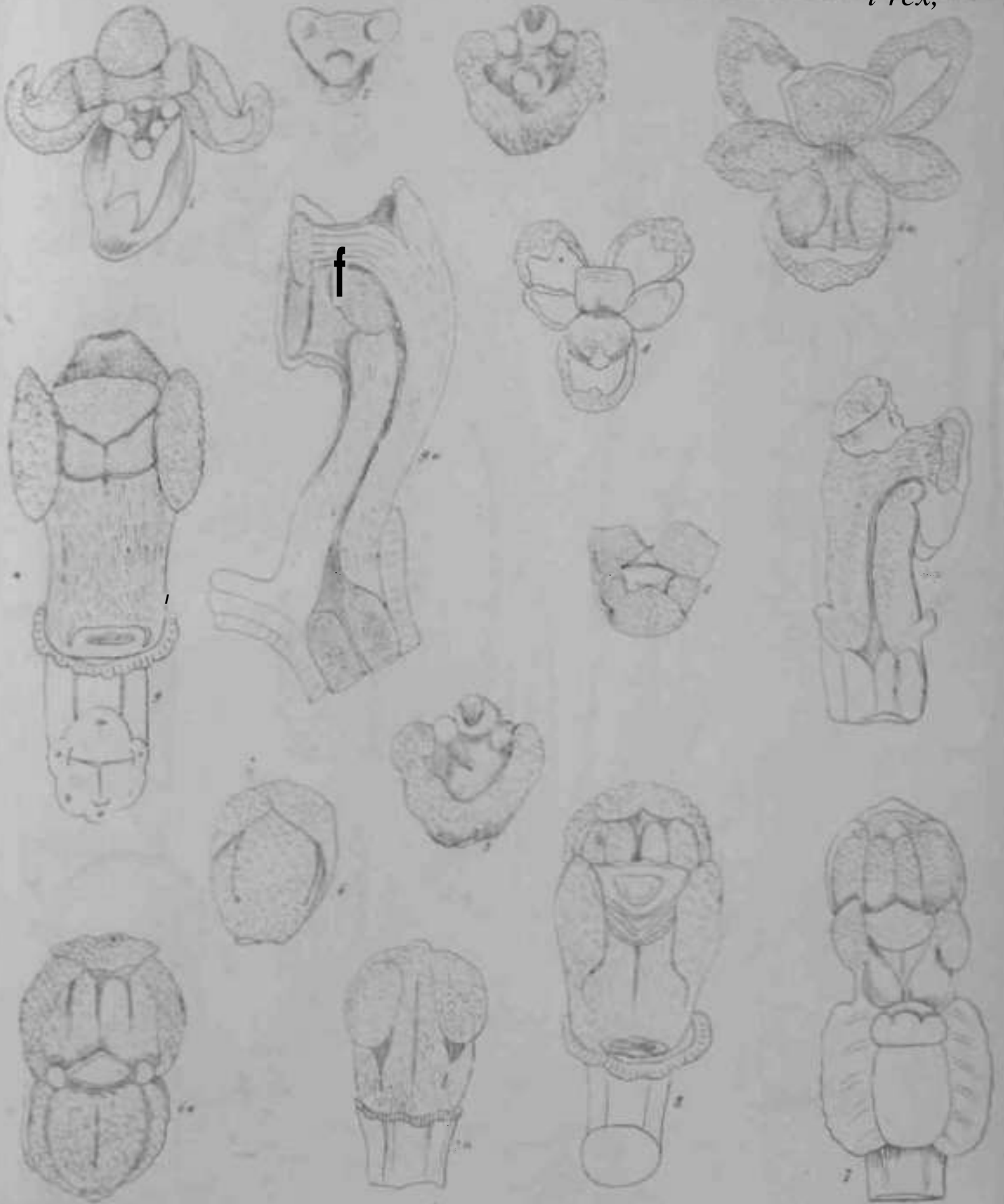

***a

Arctostaphylos

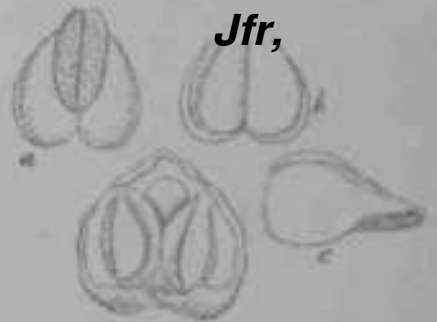
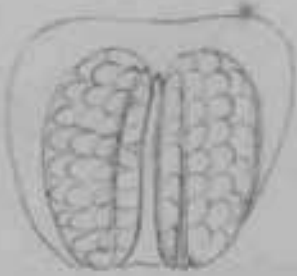

Jfr,

I. *Ponia* sp. II. *Anthog* trnut m

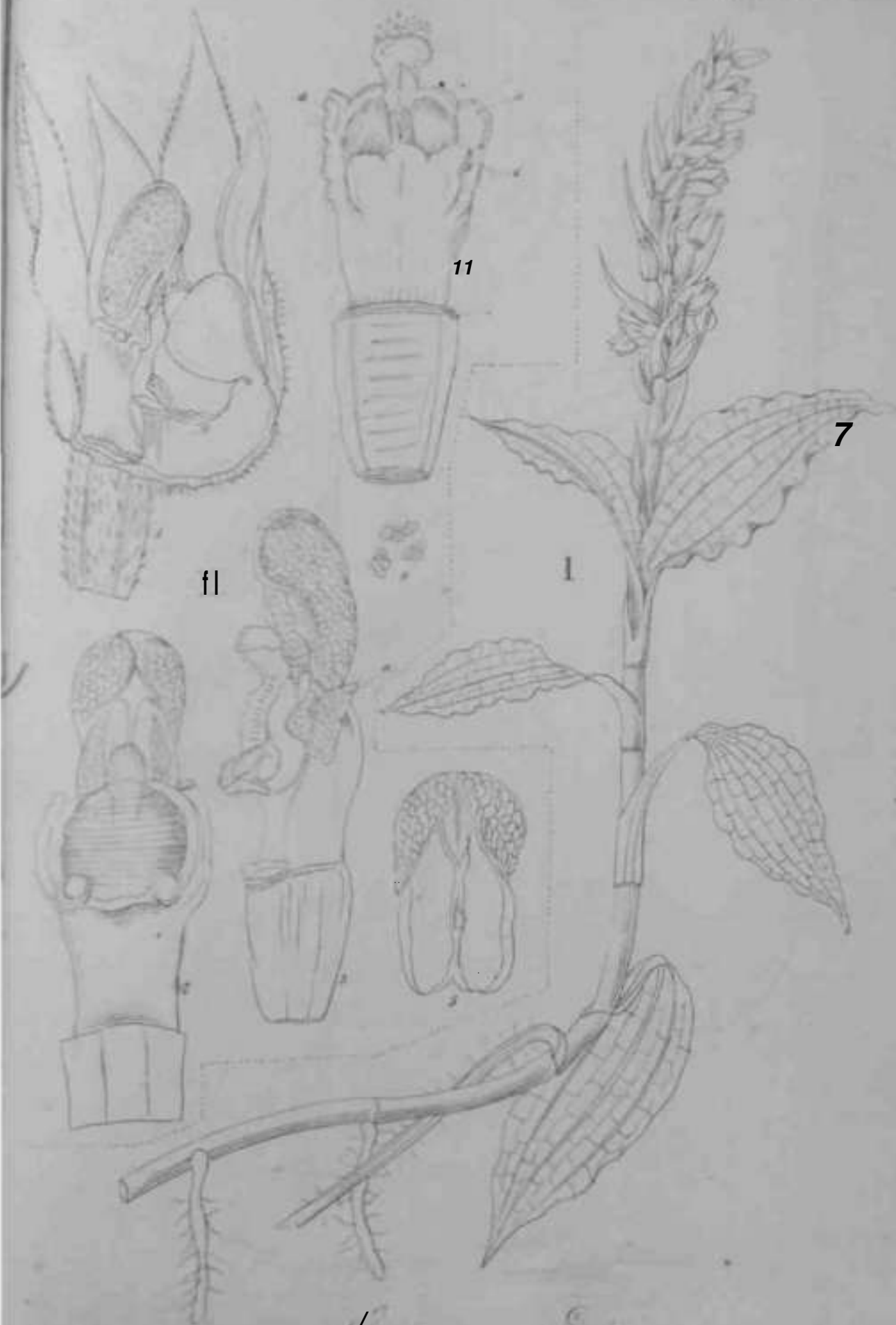

Chelidonium majus L.



I. II *Goodyera*

W. Engelmann del.

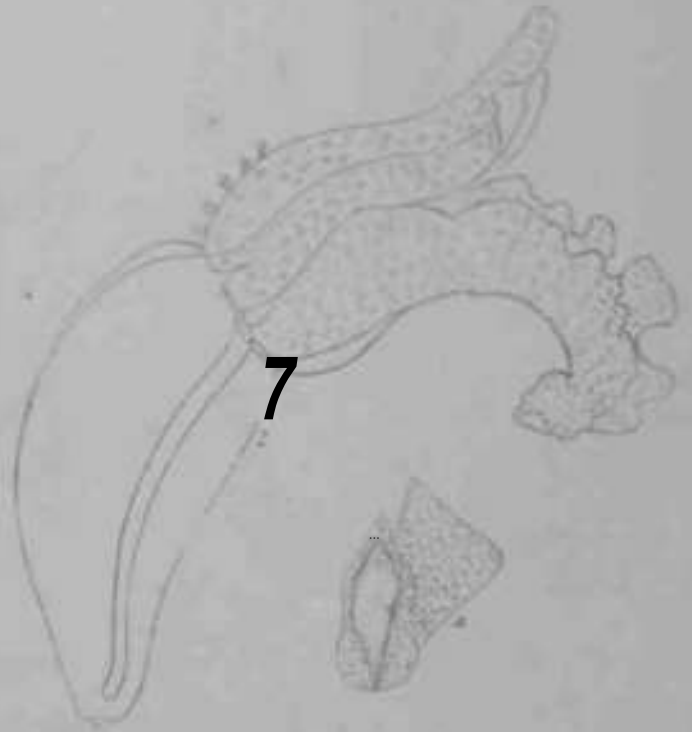

W. G. S. 1844

Spiranthes

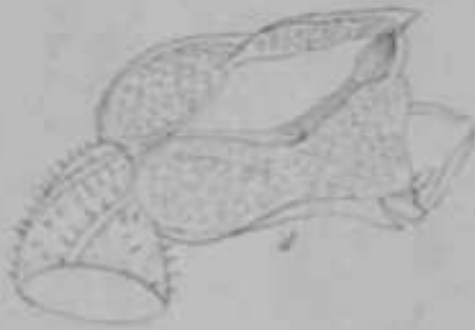

Lauxine

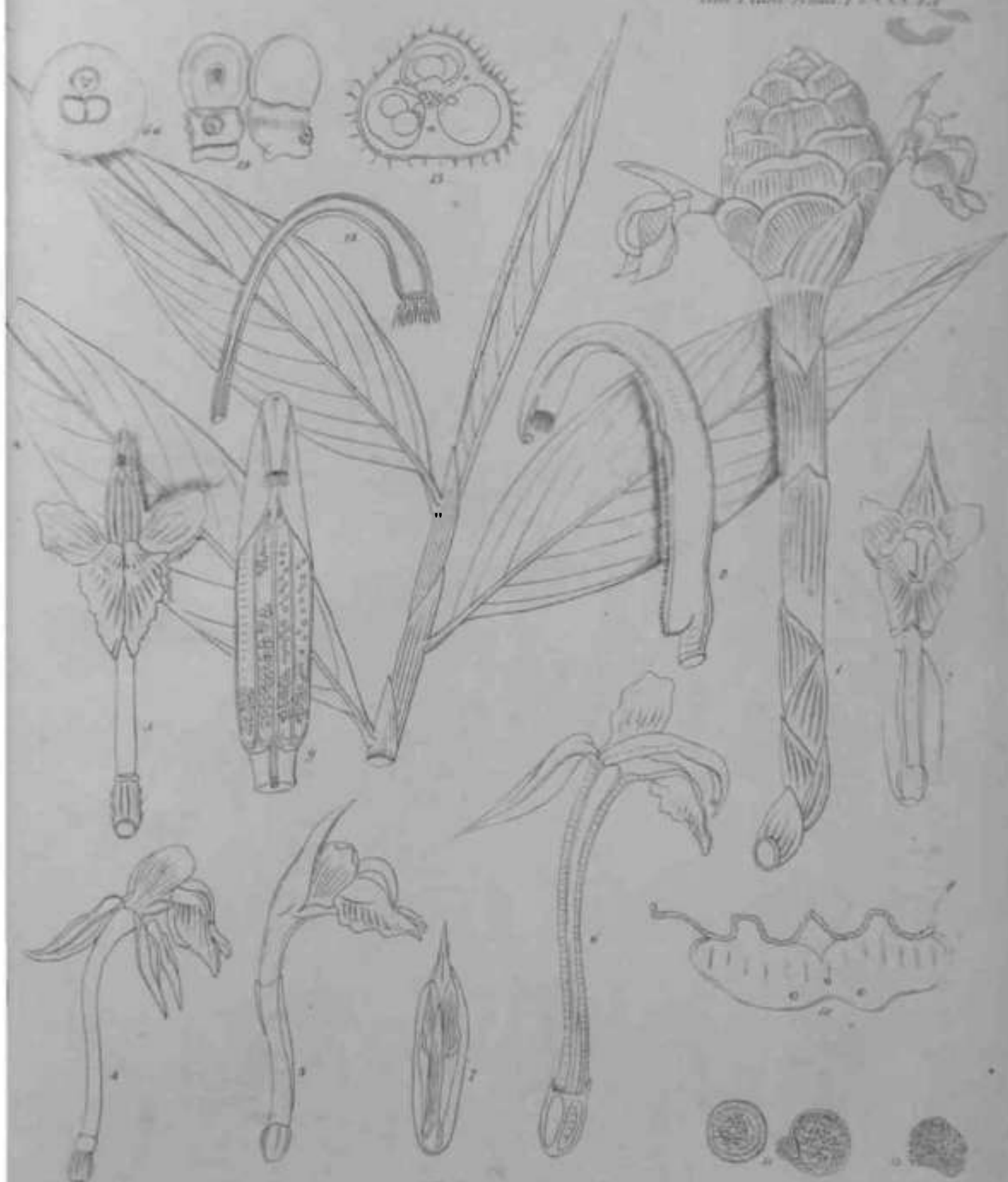

Vaniglia

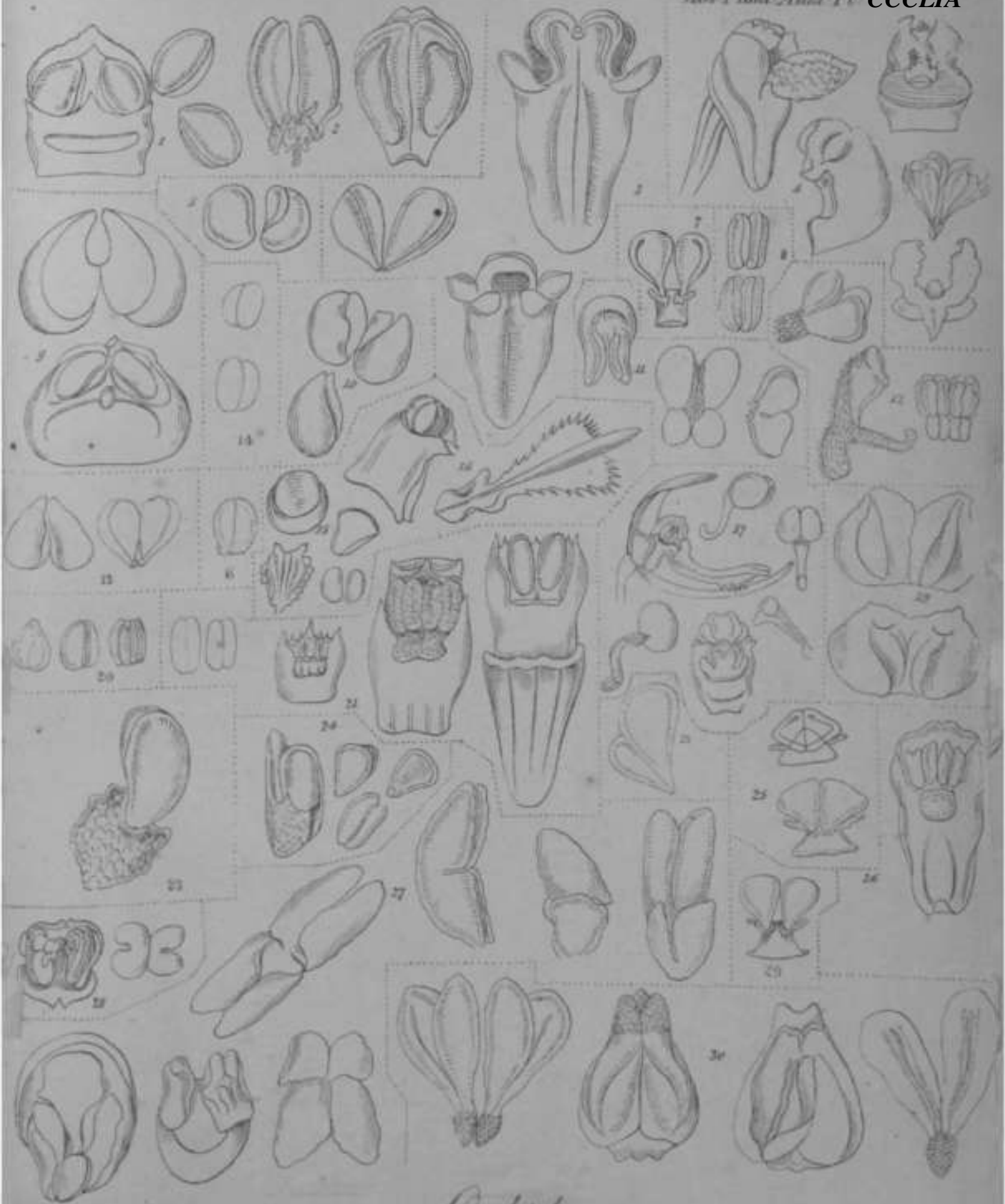

Orchidea

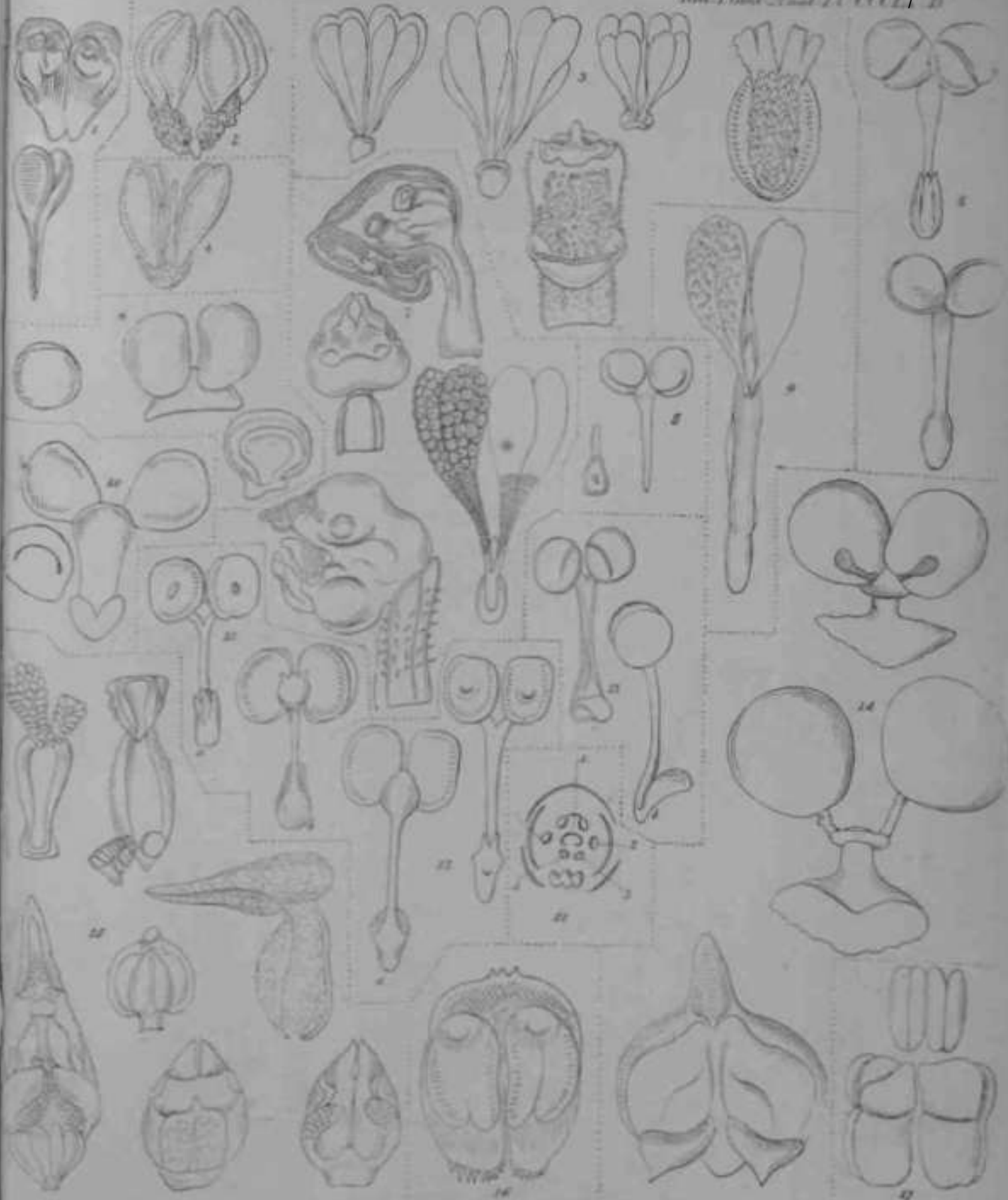

Orchidea

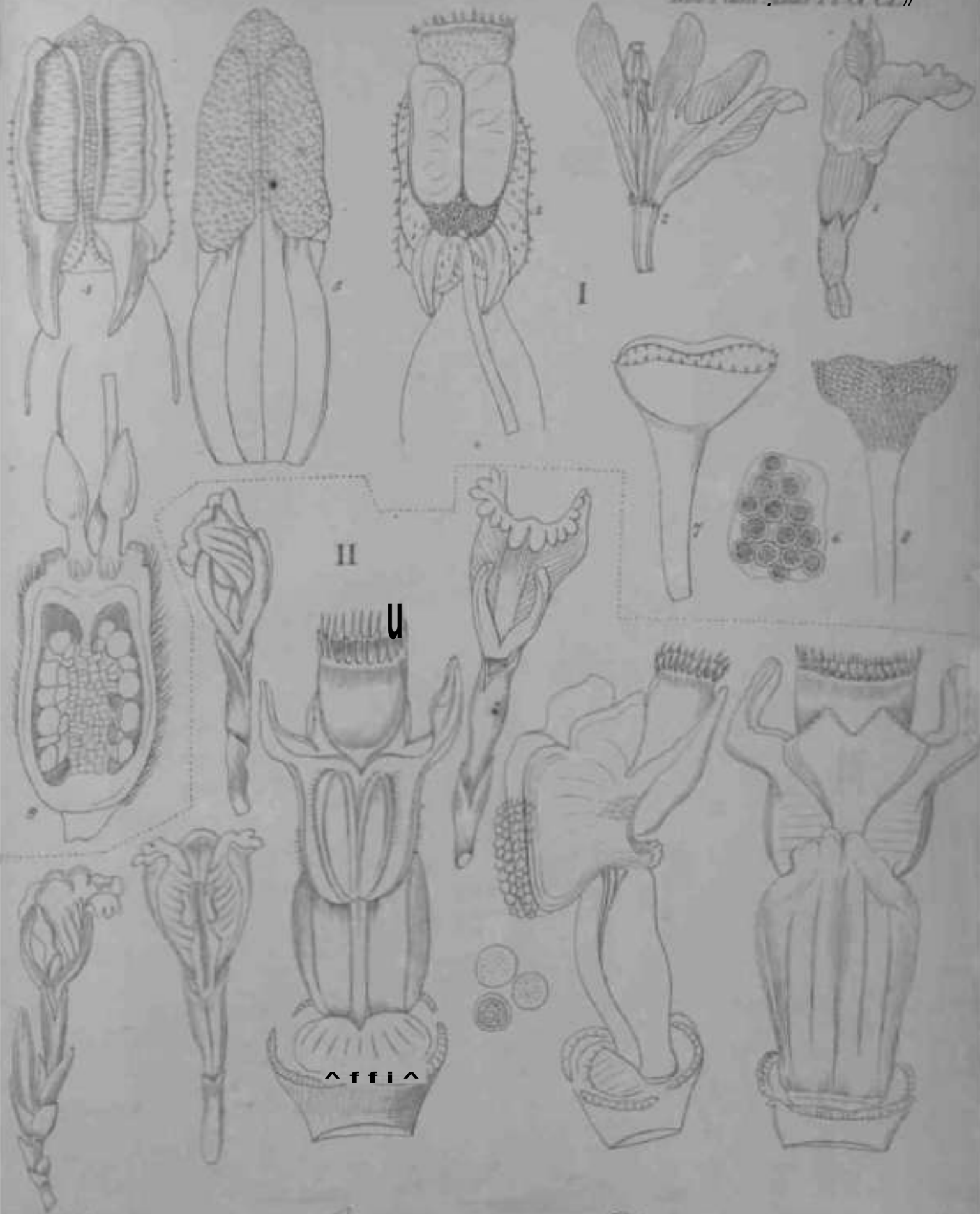

affia

I Curcuma montana. II Clitellaria sp.

W. Griffith del.



Figura del

Myrica nudiflora Griff



t • 7

Jr

Urena lobata Griff.

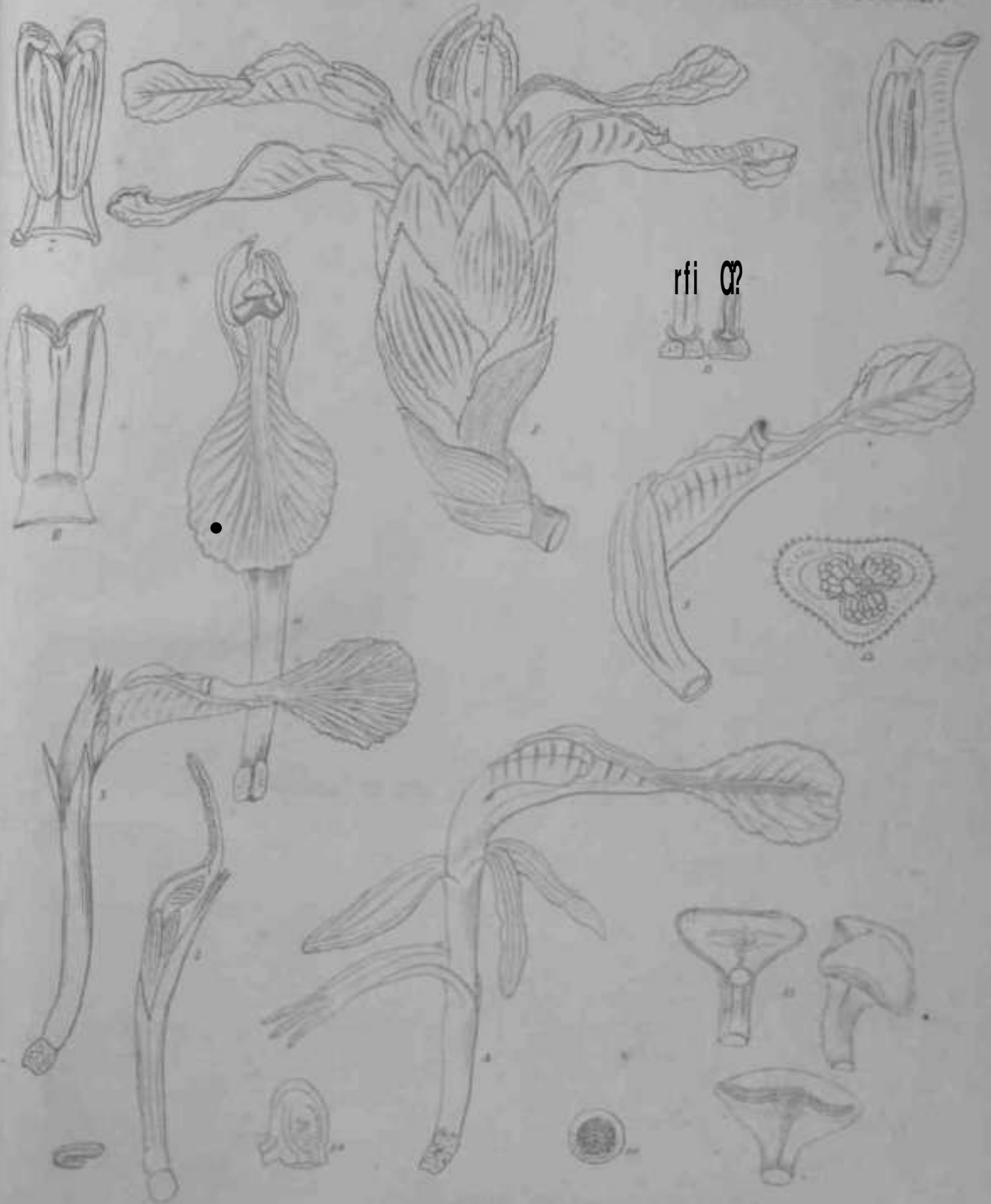

rfi ♂?

Achaasma nigatocincta Griff.

1847



W. Engelb. del.

Acharisma muhlenbergii Nutt. t.

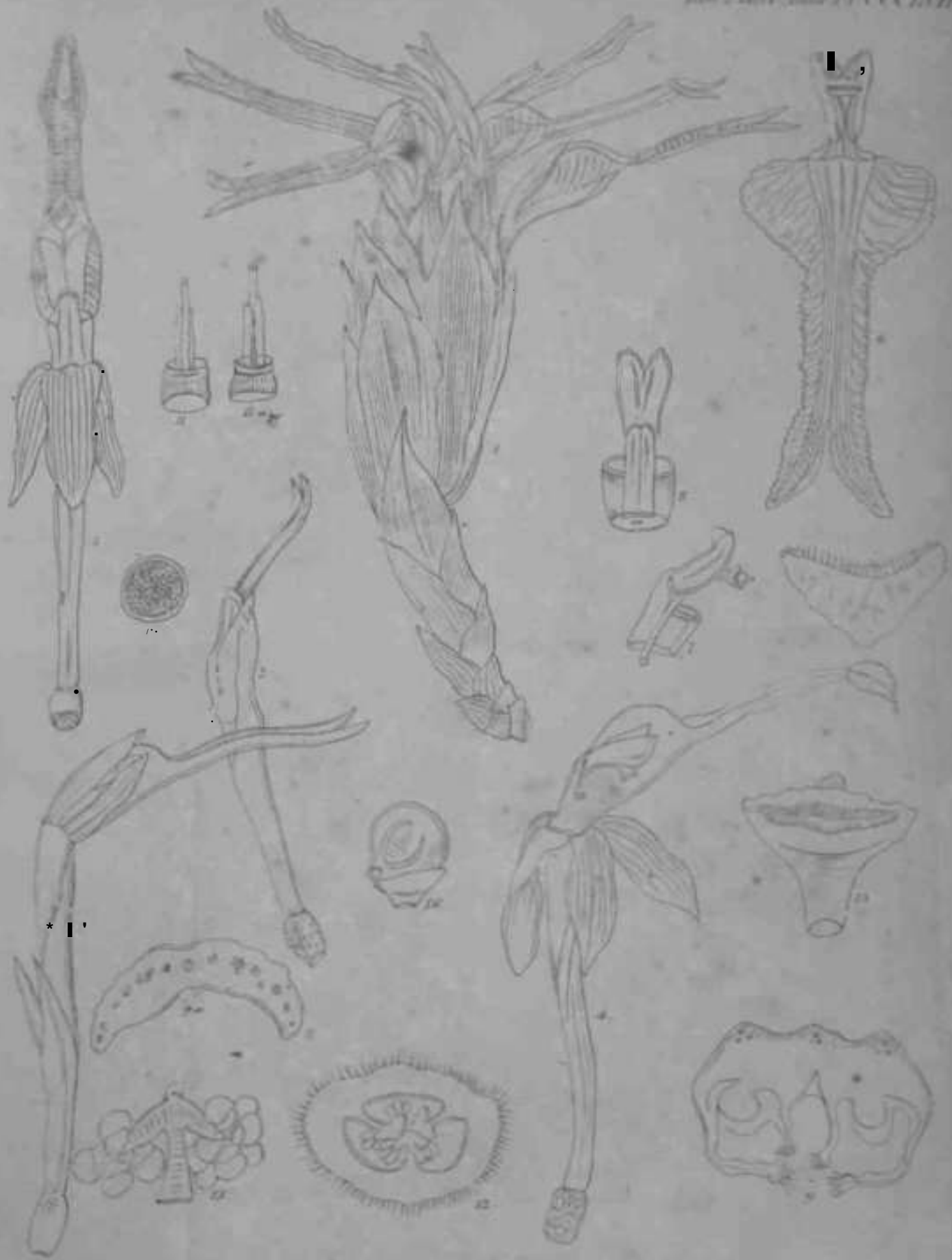

Acharisma maroccanum Griff.

Leaf Plant 2100

