



MEDIA & UNIVERSITY



PIG TRAIL
MORE
OLD
MAIN
RUNNING THROUGH
THROUGH
T
WALK
HATS
URKS
BIG
AS FIGHT
OOIE!



ARKANSAS COMMUNICATIONS

The Arkansas Communications Office appreciates your interest in Razorback football and strives to assist you in your coverage. A list of our staff members, our address and our telephone and fax numbers follows:

Office: 479-575-2751

Fax: 479-575-7481

Fayetteville Press Box: (479) 575-6622

Little Rock Press Box: (501) 663-0514

Mailing Address:

Arkansas Communications
P.O. Box 7777
Fayetteville, AR 72701

Overnight/Physical Address:

University of Arkansas
Arkansas Communications
1240 W. LeRoy Pond Drive
Fayetteville, AR 72701

FOOTBALL CONTACTS



Patrick Pierson
Assistant AD/Communications

Cell (479) 387-8569
Office (479) 575-2752
Email pspierson@uark.edu
Twitter @Pierson_SID



Brandon Langlois
Assistant Communications Director

Cell (601) 405-5650
Office (479) 575-3696
Email langlois@uark.edu
Twitter @BMLanglois



Brent Hull
Communications Assistant

Cell (501) 837-0586
Office (479) 575-3696
Email bwh003@uark.edu
Twitter @brenthull94

COMMUNICATIONS STAFF



DAVID BEALL
Associate Director



JERI THORPE
Associate Director



JOY EKEMA-AGBAW
Assistant Director



ZACH LAWSON
Assistant Director



JOHN THOMAS
Assistant Director



WALT BEAZLEY
Photographer



MARY LYNN GIBSON
Secretary

INTERVIEWS

Interviews with our coaches and student-athletes are encouraged, but we require all interview arrangements be made via the Arkansas Communications Office. Coaches and student-athletes are instructed to decline any interviews not pre-arranged by the Communications Office. University of Arkansas football coaches and student-athletes are generally available for in-person interviews during a game week. All student-athlete and assistant coach interview requests must be made at least one day in advance to allow time to facilitate the notification process. Telephone interviews can be arranged, but student-athletes' telephone numbers will not be provided and student-athletes are instructed to politely decline interviews when contacted by telephone. Student housing, the training room, the weight room and locker rooms are off-limits to members of the media.

DAILY PRACTICE

Following select practice sessions, select members of the coaching staff or student-athletes will be available for group interviews with the media. Video and still photographers from accredited media outlets wishing to shoot practices are asked to consult with the Arkansas Communications Office for current guidelines prior to arrival at the practice field.

WEEKLY PRESS CONFERENCE OPPORTUNITIES

Please consult the Arkansas Communications Office for the schedule of weekly press opportunities for Coach Bielema and student-athletes.

SEC WEEKLY COACHES' TELECONFERENCE

In conjunction with the Southeastern Conference, head coach Bret Bielema will participate each week in the league's teleconference of football coaches. The teleconferences will be conducted each Wednesday from Aug. 31 to Nov. 23 from 10 a.m. CT to 12:10 p.m. CT. Accredited media members only may access the broadcast-quality teleconference. Callers may participate in the question-and-answer session with an individual coach or all SEC coaches. For more information and the teleconference number, contact the SEC Media Relations Office at (205) 458-3000.

10:00 a.m. Ed Orgeron, LSU	11:10 a.m. Barry Odom, Missouri
10:10 a.m. Kirby Smart, Georgia	11:20 a.m. Matt Luke, Ole Miss
10:20 a.m. Jim McElwain, Florida	11:30 a.m. Kevin Sumlin, Texas A&M
10:30 a.m. Derek Mason, Vanderbilt	11:40 a.m. Mark Stoops, Kentucky
10:40 a.m. Nick Saban, Alabama	11:50 a.m. Dan Mullen, Mississippi St.
10:50 a.m. Butch Jones, Tennessee	Noon Will Muschamp, South Carolina
11:00 a.m. Bret Bielema, Arkansas	12:10 p.m. Gus Malzahn, Auburn

ARKANSAS FTP SITE

An FTP site is available for members of the media. For more information concerning the FTP site, contact Michelle Glover (mglglover@uark.edu).

GAME CREDENTIAL REQUESTS

All requests for media and/or photo credentials must be online at SportsSystems.com/Arkansas. Requests should be made at least 10 days in advance.

Credentials must be requested and will be granted on a game-by-game basis only. No multi-game or full season credentials will be issued.

Please see media credentialing guidelines online at SportsSystems.com/Arkansas. Space limitations prevent accommodation of weekly media representatives.

Only fully accredited personnel directly involved in the coverage of the game will be admitted. Credentials are non-transferable. The Arkansas Communications Office reserves the right to revoke any credential: (1) used by an individual other than the one for whom it was granted; (2) any individual who refuses to comply with press box and/or photographic area guidelines; (3) any individual who is not an accredited member of the media; (4) any individual under the age of 16.

Credentials will not be mailed. They may be picked up beginning three prior to kickoff at the media will call station at the base of the elevator at both Donald W. Reynolds Razorback Stadium in Fayetteville and War Memorial Stadium in Little Rock. Photo identification is required when picking up credentials.

GAMEDAY PARKING

Limited parking is available in Fayetteville and Little Rock for media members. Those media members needing parking should make the request at least two weeks in advance to allow time for mailing.

LIVE STATS

Live in-game stats will be provided for the media at Arkansas.Statbroadcast.com.

WIRELESS INTERNET

The Arkansas press box does have wireless access. Information on accessing the internet is available in the game day information packets in the press box.

The University of Arkansas Athletic Department and IMG are in its 10th year of a powerful partnership that created Razorback Sports Properties. As the multimedia rights-holder, Razorback Sports Properties (RSP) is responsible for the corporate marketing and advertising for all 19 sports.

Along with corporate branding through the Razorbacks, RSP also creates new programming and publications for Razorback fans. They continue to expand the coverage of the Razorback Sports Network. This statewide radio network, consisting of 45+ affiliates, covers all of Arkansas and parts of all six surrounding states.

The official radio and television shows of Razorback Football continue to grow in attendance and viewership. The radio show is held weekly at the Catfish Hole and is aired live on the Razorback Sports Network. The official television show is aired statewide on Sunday nights and regionally throughout the week during football season.

CHUCK BARRETT – PLAY-BY-PLAY

Barrett is entering his 11th season as the play-by-play announcer for the Razorbacks and he's no stranger to Arkansas fans or the Razorback Sports Network broadcast team. This is his 23rd year on the broadcast crew, including spending 14 years as the executive producer. Prior to taking over play-by-play responsibilities in the 2007 season, his duties included hosting the pre-game show, halftime and scoreboard shows, and the football version of the Razorback Report. He has also worked as the play-by-play man for baseball from 1992 to 2014 and added men's basketball play-by-play to his duties prior to the 2010-11 season. Barrett was recognized by the National Sportswriters and Sportscasters Hall of Fame as the 2007, 2008 and 2009 Arkansas Sportscaster of the Year.



QUINN GROVEY – COLOR ANALYST

Grovey will be entering his 20th overall season on the network, including his first as the color analyst. The former Hog quarterback previously served as co-host of the pre-game and post-game shows and the network's sideline reporter. A three-year starter for the Razorbacks, Grovey led Arkansas to Southwest Conference titles in 1988 and 1989, and was named to the program's 1980s All-Century team.



GENO BELL – CO-HOST & SIDELINE

Bell is entering his first season on the broadcast team as a sideline reporter, taking over the role from Grovey. Bell was a four-year letterwinner on the defensive line for the Razorbacks from 1993-95. He totaled 185 tackles, including 28 for loss, 11 sacks, four pass breakups and three fumble recoveries. Following his collegiate career, Bell played in the NFL with the New York Jets and the Cleveland Browns. He returned to Arkansas after his playing career and is a senior director of transportation at the worldwide headquarters of Walmart in Bentonville.



RICK SCHAEFFER – CO-HOST

Schaeffer is in his 24th year with Razorback football. He was the color analyst for 10 seasons and is now a co-host for the pre-game, halftime and post-game shows. Schaeffer worked in the Arkansas Sports Information Department for 24 years, 21 of those years serving as director. Rick is the communications director for the Springdale School District and the co-host of Drive Time Sports on 103.7 The Buzz.



SCOTT INMAN – CO-HOST

Inman is in his 11th year as co-host of the pre-game and post-game shows. It's his 19th overall season with the network, having first served as studio host. Inman currently is the director of business development for GenWealth Financial Advisors and previously was the anchor of the 5 p.m., 6 p.m., and 10 p.m. newscasts for KATV in Little Rock.



2017 AFFILIATES

Batesville.....	KWOZ-FM 103.3
Bearden.....	KBEU-FM 92.7
Berryville.....	KTHS-AM 1480
Blytheville.....	KHLS-FM 96.3
Camden.....	KCXY-FM 95.3
Cherokee Village.....	KSAR-FM 92.3
Crossett.....	KAGH-AM 800
Crossett.....	KAGH-FM 104.9
De Queen.....	KDQN-FM 92.1
DeWitt.....	KDEW-FM 97.3
El Dorado.....	KMRX-FM 96.1
Fayetteville.....	KAKS-FM 99.5
Fayetteville.....	KUOA-AM 1290
Fayetteville.....	KIGL-FM 93.3
Fayetteville.....	KQSM-FM 92.1
Forrest City.....	KBFC-FM 93.5
Fort Smith.....	KERX-FM 95.3
Glenwood.....	KHGZ-AM 670
Glenwood.....	KHGZ-FM 98.9
Hatfield.....	KENA-FM 104.1
Heber Springs.....	KAWW-AM 1370
Helena.....	KFFA-AM 1360
Helena.....	KFFA-FM 103.1
Hope.....	KHPA-FM 104.9
Horseshoe Bend.....	KKIK-FM 106.5
Hot Springs.....	KLBL-FM 104.5
Jonesboro.....	KEGI-FM 100.5
Little Rock.....	KABZ-FM 103.7
Magnolia.....	KZHE-FM 100.5
Marshall.....	KBCN-FM 104.3
Mena.....	KTTG-FM 96.3
Monett, MO.....	KKBL-FM 95.9
Monticello.....	KGPQ-FM 99.9
Morrilton.....	KVOM-FM 101.7
Mountain Home.....	KOMT-FM 107.5
Ozark.....	KDYN-AM 1540
Ozark.....	KDYN-FM 96.7
Russellville.....	KCAB-AM 980
Russellville.....	KCJC-FM 102.3
Ruston, LA.....	KRLQ-FM 94.1
Searcy.....	KSMF-FM 99.1
Stuttgart.....	KWAK-FM 105.5
Texarkana, TX.....	KKTK-AM 1400
Wynne.....	KWYN-FM 92.5
Wynne.....	KWYN-AM 1400

Entering his 10th full year as Vice Chancellor and Director of Athletics, Jeff Long has helped transform the University of Arkansas' Department of Intercollegiate Athletics into one of the most successful and mission driven programs in the country. Long, the 2015 *SportsBusiness Journal* (SBJ) and *SportsBusiness Daily* (SBD) Athletic Director of the Year, leads a program that encompasses 19 sports and more than 460 student-athletes.



Long has focused every aspect of the Razorback program on achieving the mission of developing student-athletes to their fullest potential through intercollegiate athletics. In the process, he has also emerged as a nationally respected leader within intercollegiate athletics and an influential voice on issues pertaining to student-athletes and their collegiate experience.

Long served as the inaugural College Football Playoff selection chairman for the 2014 and 2015 seasons and remains a member of the selection committee through 2017. He was recently named to the NCAA Division I Football Oversight Committee and continues to serve as the athletics director representative on the Southeastern Conference's Executive Committee.

Even while representing his institution and the state in some of the most prestigious leadership positions in college sports, Long has guided the Razorback program to unprecedented success. In Long's tenure, Arkansas has captured 34 conference championships and advanced to 139 post-season competitions, including the school's first Bowl Championship Series appearance in football and national titles at the 2013 NCAA Men's Indoor and the 2015 NCAA Women's Indoor Track and Field Championships and the 2016 NCAA Outdoor Track and Field Championships.

In 2016-17, Arkansas finished No. 20 in the Learfield Directors Cup, marking the eighth Top 25 finish in the last 10 years. Arkansas scored points in 16 of its 19 sports, finishing second in the nation among programs with 19 or fewer sports. The Razorbacks added another six SEC crowns to their collection including a conference Triple Crown in women's cross country, indoor and outdoor track and field. Arkansas also advanced to the SEC Tournament Championship games in baseball, men's basketball and soccer.

In the classroom, the Razorbacks continue to set new standards including posting a school record student-athlete grade point average of 3.25. Arkansas led the conference in selections to the SEC Fall Academic Honor Roll, including

a league high 39 football student-athletes.

Arkansas once again exceeded the national APR multi-year rate in all 19 sports, including posting its highest program average ever (977.8). The program's Graduation Success Rate was a record 78 percent and 100 current or former Razorback student-athletes added their names to Senior Walk as University of Arkansas graduates.

Student-athlete development has also been a priority. A \$10.65 million gift from the family of former Razorback and Dallas Cowboys owner Jerry Jones, the largest gift to athletics in more than two decades, transformed an already nationally recognized program into one that rivals any in the country. The Jerry and Gene Jones Family Student-Athlete Success Center is a 55,000 square foot facility dedicated to the development of more than 460 Razorback student-athletes.

Even before his appointment as the CFP Selection Committee's Chairman, Long's leadership and unwavering commitment to the student-athletes and maintaining integrity within intercollegiate athletics had not gone unnoticed. In 2013, Long was named as an Under Armour Athletics Director of the Year for the Football Bowl Subdivision. In 2012, Long was named a finalist for the SBJ/SBD Athletic Director of the Year. In the spring of 2012, the Donald W. Reynolds Foundation and longtime chairman Fred W. Smith made a combined gift of more than \$1.25 million to the program in recognition of Long's leadership of Razorback Athletics.

A member of the Chancellor's Executive Committee, Long is helping to chart the course for the future of higher education at the University of Arkansas while integrating Razorback Athletics into the campus community. Arkansas is one of less than 25 institutions in the nation to have a financially self-sustaining athletics department. Razorback Athletics receives no state funding and does not collect a student fee. In fact, the department routinely gives millions of dollars each year to support other campus academic programs.

In each of the past seven years, Razorback Athletics has transferred funds totaling more than \$1 million to support the university's academic mission. For 2017-18, the department's total support of university and student programs and initiatives will include more than \$3.5 million in direct funding of academic programs including financial support for Champions Hall, a classroom and laboratory building, serving the entire University of Arkansas student population.

Long was selected to replace legendary athletic director and former Razorback football coach Frank Broyles and even before he officially took the reins on Jan. 1, 2008, Arkansas announced that it would combine its previously independent men's and women's athletic programs. Long adeptly blended





the athletic programs into one unified department and established a new administrative structure.

Under Long's leadership, the program has fortified its financial standing ensuring more support for the development of student-athletes. As economic indicators were beginning to point toward challenging economic times, Long signed Arkansas to a decade long deal with IMG College to form Razorback Sports Properties that guaranteed the Razorback program \$73 million. Long also negotiated an extensive all sports apparel and footwear agreement with NIKE, Inc. for all 19 Razorback sports programs.

In 2010, Long moved to help meet the growing financial needs of fielding a nationally competitive all sports program. The athletic department launched the "Answer the Call" campaign through the Razorback Foundation which resulted in more than 2,600 new members and helped generate more than \$6.5 million in additional support for Razorback student-athletes.

With an eye towards the future, Long commissioned a comprehensive plan to assess the future facility needs of the program. Unveiled in October 2011, the Razorback Athletic Facilities Master Plan provided a vision and the road map for \$320 million of facility renovations and additions that will help all 19 Razorback sports remain competitive in the SEC and nationally over the next 30 years.

Projects already completed as part of the plan include the Fred W. Smith Football Center, the Fowler Family Baseball and Track Training Center, extensive renovations of the George Billingsley Tennis Center, John McDonnell Field (outdoor track and field), Razorback Field (soccer) and the Fred W. Smith and Mary B. Smith Golf Training Facility. In the fall of 2015, a Basketball Performance Center and the Jerry and Gene Jones Family Student-Athlete Success Center opened to Razorback student-athletes.

Construction is already underway on the next chapter in the storied history of the Home of the Razorbacks, a \$160 million Donald W. Reynolds Razorback Stadium and North End Zone Addition. The project will enhance the game day experience for all Razorback fans with a south end video board, a full 360 degree stadium concourse, new suites and club seats as well as new stadium entrances. The additional video board will be ready for the 2017 season with the completion of the full project prior to the 2018 season. No university funds, state funds or student fees will be required to complete the project.

According to a recent economic impact study, Razorback Athletics will have an estimated economic impact of more than \$1 billion in five years. The study estimated Razorback Athletics generates \$162.7 million annually to the region's economy. In addition, recent athletic construction has generated another \$110.9 million for the region. The Donald W. Reynolds Razorback Stadium Renovation and North End Zone Addition is projected to have an estimated economic impact of \$262.4 million.

A veteran administrator with a track record of the highest commitment to the concept of "student-athlete," Long has had more than two decades experience in athletic administration at the Division I level including at the

University of Pittsburgh, University of Oklahoma, University of Michigan, Virginia Tech University, Eastern Kentucky University and Rice University. Long also understands the coach's perspective from time spent in coaching staff positions at Duke University, University of Michigan and North Carolina State University.

His experience as an athletic director and administrator in five of the six Bowl Championship Series conferences — the Big 12, Big Ten, Big East, Atlantic Coast and SEC — gives Long a uniquely informed perspective on intercollegiate athletics.

On the forefront of NCAA governance, Long has previously served on the NCAA Management Council, the NCAA's Sports Wagering Task Force, the NCAA Championships/Sports Management Cabinet and as a member of the Executive Committee of the Division I-A Athletic Directors' Association.

Prior to assuming his current roles at Arkansas, Long served for four years as the athletic director at the University of Pittsburgh. Long redefined Pitt athletics, most notably through the "Quest for Excellence" campaign that raised nearly \$34 million to enhance the student-athlete experience. During his tenure, the program was selected No. 17 in the nation in the 2006 Sports Illustrated on Campus' All-Sport Rankings.

Before arriving at Pitt, Long was senior associate athletic director at Oklahoma for two and a half years overseeing external affairs for the Sooners. In addition, Long was the primary administrator for the Sooners' highly successful football and men's basketball programs, along with sport supervision of baseball, wrestling and both golf teams.

Long's first appointment as a director of athletics was at Eastern Kentucky where he served for two and a half years. Prior to Eastern, Long had a brief stay with Virginia Tech as an associate athletics director.

He began his career in college athletic administration at Michigan, hired by legendary coach and athletics director, the late Bo Schembechler. During his seasons with the Wolverines, Long was promoted through a series of posts to the position of associate athletics director.

A former two-sport athlete at Ohio Wesleyan, Long earned seven varsity letters for the Bishops in football and baseball before completing his degree in economics in 1982. He started his post-graduate career in athletics working on head coach Tom Reed's staff as a graduate assistant football coach at the cradle of coaches, Miami University of Ohio. Long earned his master's in education at Miami in 1983, moving on to football staff positions at Rice, Duke and N.C. State prior to joining Michigan.

An Ohio native from Kettering, Long is married to the former Fanny Gellrich of Ann Arbor, Mich. The Longs have two daughters, Stephanie and Christina. In spring 2016, Stephanie graduated Summa Cum Laude with two degrees from the Fulbright College of Arts and Sciences. She is currently enrolled in graduate school at the University of Arkansas. Christina is a freshman journalism student at the University of Missouri.



THE LONG FAMILY (left-right): Christina, Fanny, Jeff & Stephanie

ARKANSAS HEAD COACHES



DAVE VAN HORN
Baseball
16th season



MIKE ANDERSON
Men's Basketball
7th season



MIKE NEIGHBORS
Women's Basketball
1st season



CHRIS BUCKNAM
Men's Cross Country
Men's Track & Field
10th season



LANCE HARTER
Women's Cross Country
Women's Track & Field
28th season



BRET BIELEMA
Football
5th season



BRAD McMAKIN
Men's Golf
12th season



SHAUNA ESTES-TAYLOR
Women's Golf
11th season



MARK COOK
Gymnastics
16th season



COLBY HALE
Women's Soccer
6th season



COURTNEY DEIFEL
Softball
3rd season



NEIL HARPER
Swimming & Diving
2nd season



ANDY JACKSON
Men's Tennis
5th season



MICHAEL HEGARTY
Women's Tennis
15th season



JASON WATSON
Volleyball
2nd season



JEFF LONG
Vice Chancellor
& Director of Athletics



JULIE CROMER-PEOPLES
Senior Associate AD
Administration & Sport
Programs/SWA



MATT TRANTHAM
Senior Associate AD
Internal Operations



JON FAGG
Senior Associate AD
Development &
Administration



CLAYTON HAMILTON
Senior Associate AD
Business Operations
& CFO



CHRIS FREET
Senior Associate AD
External Operations &
Strategic Communications



DERITA RATCLIFFE
Senior Associate AD
Student-Athlete Experience
& Administration



CHRIS POHL
Associate AD
Event Management
& Sport Administration



CHARLES SMALL
Associate AD
Academic Services



KEVIN TRAINOR
Associate AD
Public Relations



TRACEY STEHLIK
Associate AD
Compliance



JUSTIN MALAND
Associate AD
Facilities



ELVIS MOYA
Associate AD Marketing
& Fan Development



PATRICK PIERSON
Assistant AD
Communications



MARK TAURISANI
Assistant AD
Football Operations



MICHELLE GLOVER
Assistant AD
Broadcast Services



JOHN GOURLAY
Assistant AD
Development



MATT MCCOY
Associate General
Counsel



AARON PARRIS
Assistant AD
Ticket Operations



SCOTT SARGENT
Assistant AD
Facilities



CHARLIE ARVISO
Assistant AD
Ticket Sales

ARKANSAS ATHLETICS STAFF



MICHAEL ADAMS
Women's Golf



BLAKE ANDERSON
Sports Turf



JAIME ARMBRUST
Gymnastics



DR. CHRIS ARNOLD
Sports Medicine
Orthopedic Surgeon



ROBERT AWTREY
Facilities



BROOKE BAILEY
Spirit Programs



TODD BARBOUR
Strength &
Conditioning



WILL BARTLETT
Men's Basketball



PATRICK BERGER
Sports Turf



ANDREA BLAKNEY
Women's Basketball



LEANNE BOWLES
Administration



JEFF BRAZIL
Women's Basketball



NESTOR BRICENO
Men's Tennis



JAMES BROWN
Facilities



KIM BRYAN
Facilities



DESTINY BUCHANAN
Institutional
Services Assistant



GARRETT BURCHAM
Facilities



REBECCA BURNS
Business Office



SHAWN BURNS
Spirit Programs



PAUL CAILLOUET
Information
Technology



JULIE CAIN
Event Management



DEREK CAMPBELL
Facilities



DOUG CASE
Men's
Track & Field



MAT CLARK
Strength &
Conditioning



RYAN CLARK
Skilled Tradesman



JASON CLENDENDIN
Pilot



T. J. CLEVELAND
Men's Basketball



**KAREN KATHERINE
COKER**
Facilities



BRYAN COMPTON
Women's Track &
Field



ALLEN COOK
Sports Turf



ROBERT COX
Facilities



MICHAEL CRAMER
Facilities



AMANDA CREAMER
Men's Basketball



BRANDON CREER
Facilities



TODD CURTIS
IMG



PATRICK DALE
Facilities



TRENT DANIEL
Graphic Design



JEFF DANIELS
Men's Basketball



BETTY DARROW
Facilities



BRITTA DeLAY
Academics



JUSTIN DELILLE
IMG



KAT DEVENPORT
Compliance



MARJORIE DeWITT
Business Office



DAWN DIDIER
Athletic Training



MATTHEW DOWNS
Men's Track & Field



DOYLE EASTRIDGE
Facilities



SCOTT EBY
Information
Technology



MEGAN ELLIOTT
Women's Track &
Field



ARKANSAS ATHLETICS STAFF



WISPENY ELLIS
Compliance



DAVID ENGLAND
Athletic Training



HEATHER ENGLAND
Guest Services



AUSTIN FREEMAN
Sports Turf



ERIC FREY
Razorback Sports
Network



MONICA FRISBY
Compliance



KELCI GATLING
Gymnastics



TRAVIS GEOPFERT
Men's Track & Field



KATHI GEORGE
Facilities



JT GEREN
Marketing



KAREN GOBER
Academics



LUC GODIN
Women's Tennis



LACEY GOLDWIRE
Women's Basketball



CLAY GOODWIN
Baseball



QUINN GROVEBY
IMG

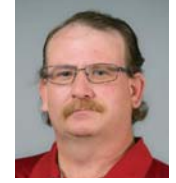

CHARLES GRUBB
Facilities



BETH HAJ
Compliance



SAVANNAH HALL
Academics



MICHAEL HARRIS
Licensing



MITCHELL HASKETT
Ticket Office



MEREDITH HAYS
Volleyball



KIMBERLY HINTON
Athletic Training



MARK HINTON
Strength &
Conditioning



JEFF HIRSCHHEY
Facilities



DOUG HOLDER
Facilities



JEFFREY HOLT
Facilities



JACOB HOOPS
Academics



SCOTT HOUSE
Pilot



RODGER HUNTER
Academics



ROY JACOBSON
Event Management



**MARCUS
JENNINGS**
Equipment



CHRIS JOHNSON
Women's Track &
Field



MICHAEL JOHNSON
Sports Psychology



WES JOHNSON
Baseball



GREYSON JONES
Facilities



KEVIN JONES
Sports Turf



SAMUEL JONES
Razorback Sports
Network



SPENCER KARNES
Sports Turf



KRISTI KIELY
Soccer



ROBERT KISABETH
Equipment



ANDREW KREIS
Athletic Training



BARRETT LAIS
Men's Golf



WILL LANDRETH
Compliance



LANCE LEDER
Sports Turf



DEBBIE LeMASTER
Administration



RAUL LEMUS
Facilities



JOSEPH LINDQUIST
Information
Technology

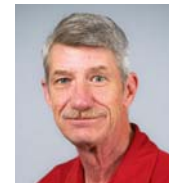

DOUG LOPSHIRE
Facilities

ARKANSAS ATHLETICS STAFF



RANNY LOREN
Facilities



PAULINE LOVE
Women's Basketball



MICHAEL LUSSON
Ticket Office



HILDA MACIAS MARTINEZ
Facilities



JOSE MARTINEZ-VARGAS
Facilities



MIKE MASINO
Razorback Sports Network



TRICIA MATYSAK
Athletic Training



W. C. MCCAIN
Facilities



TAYLOR MCGILLIS
Digital Services



YOLANDA MCRAE
Softball



JEFFREY MELLON
Facilities



TERRY MERCER
Men's Basketball



MATHEW MEUCHEL
Softball



CHASE MILLER
Marketing



MARIA MOJICA
Facilities



KELLY MOORE
Baseball



SUSAN MOORE
Compliance



CHRISTIE MULDOON
Razorback Sports Network



TAMESHA MUSE
Student-Athlete Development



BRYAN NELSON
Pilot



JON NEWMAN-GONCHAR
Volleyball



COLE PETERSON
Athletic Training



ADAM PETWAY
Strength & Conditioning



JODY PHILLIPS
Sports Turf



MICHAEL PHILLIPS
Sports Turf



KAYLA POPE
Institutional Services Assistant



LESLIE POUNDS
Business Office



DEANNA PRENTICE
Athletic Training



CHRIS RHOADS
Razorback Sports Network



ANDREW ROBERTS
Business Office



EVENCIO RODRIGUEZ
Facilities



MEGAN ROSCH
Business Office



WILL ROTH
IMG



FELECIA SAINE
Academics

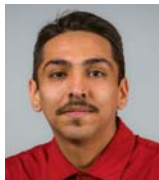

JESUS SANCHEZ
Maintenance Assistant



JIMMY SANCHEZ
Marketing



BLAKE SANDLIN
Ticket Office



TODD SCHAEFER
Women's Basketball



DALE SCHULTZ
Swimming & Diving



MARK SCOBEY
Guest Services



ROBERT SCOTT
Strength & Conditioning



AMBER SHIREY
Women's Basketball



DAVID SHOEMAKER
IMG



ABBEY SIEBENMORGEN
Business Office



JEFF SIEGLER
Sports Turf



ANDREW SILVIA
Razorback Sports Network



MICHAEL SISCO
Ticket Office



DR. TERRY SITES
Sports Medicine Orthopedic Surgeon



ARKANSAS ATHLETICS STAFF



WHITNEY SMITH
Strength & Conditioning



WESLEY SOWELL
Facilities



MOLLIE STEHLIK
Event Management



REGINA STEPHENS
Ticket Office



MORGAN STREHLOW
Administration



DAKOTA STRANGE
IMG



MORGAN STUBBS
IMG



JOHNNA SWEATMAN
Facilities



MARK TAYLOR
Equipment



JERRY THOMAS
Facilities



NATE THOMPSON
Baseball



SCOTTY THURMAN
Men's Basketball



DYLAN TOLLEY
Ticket Office



ALYSSA TRAXSON
Razorback Sports Network



NATALIE TROTTER
Athletic Training



ANA MARIA VAZQUEZ
Facilities



BEATRIZ VIZUETH
Facilities



OLIVET VIZUETH
Facilities



MEGAN WARGO-KEARNEY
Volleyball



HENRY CHARLES WATKINS
Facilities



MELVIN WATKINS
Men's Basketball



TANYA WEBB
Business Office



PAIGE WILLIAMS
Softball



MATT WOLFE
Razorback Sports Network



COREY WOOD
Athletic Training



DR. DEREK WORLEY
Primary Care Sports Medicine Physician



BERT WRIGHT
Facilities



DR. DAVID YAKIN
Sports Medicine Orthopedic Surgeon



DR. RAMON YLANAN
Primary Care Sports Medicine Physician



MATT ZIMMERMAN
Men's Basketball



There's a reason...

...the University of Arkansas is one of the nation's fastest growing universities. Nestled in the Ozarks, we learn in one of the **best places to live** in the nation. This is where **tradition and innovation** work together to keep us grounded as students and faculty make discoveries that **improve our world**. The University of Arkansas is among the **top public research** universities in the U.S., that's why federal agencies like NASA and top industries turn to us to **solve problems and advance technology**. This is where we grow our world, one student at a time, by **leading change and changing lives**.



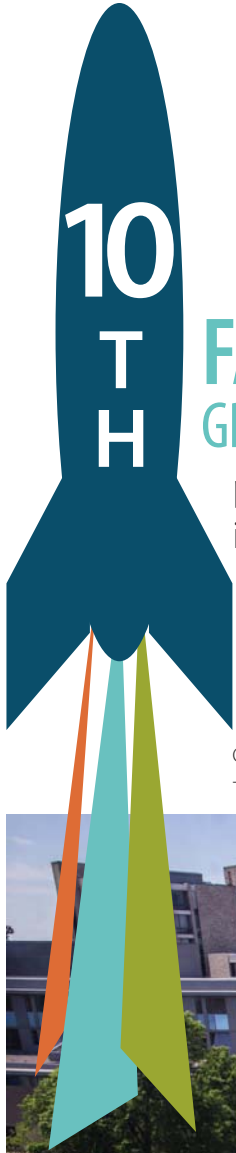

**MOST DEGREE
PROGRAMS IN
THE STATE**



More than 200
baccalaureate, master's,
doctoral, professional and
specialist degree programs.

**FASTEST
GROWING**

public doctoral
institution in
the country

**STUDY
ABROAD**

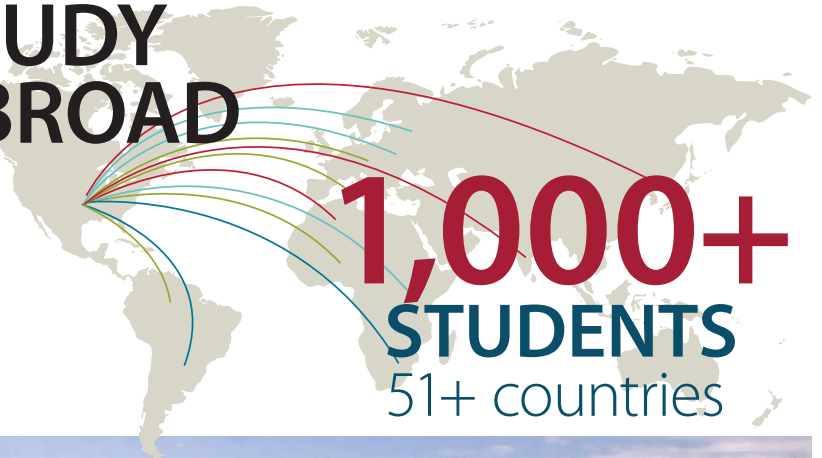

1,000+
STUDENTS
51+ countries

Chronicle of Higher Education
- 2016



NATIONALLY COMPETITIVE AWARDS



GOLDWATER SCHOLARS

16th among all public universities

TRUMAN SCHOLARS

14th among all public universities



RHODES SCHOLARS

38th in nation among public universities

INNOVATIVE RESEARCH CENTERS

Alan Mantooth, Distinguished Professor of electrical engineering, will direct a new

\$15 million national center

devoted to protecting the nation's power grid from cyber attacks.

Min Zou, professor of mechanical engineering, will lead a new

\$24 million

Center for Surface Engineering to develop new technology for industries.



Enrollment: **27,194**
Student-to-Faculty Ratio **19:1**

Fall 2016



Top Army ROTC

in eight-state region and among nation's **top 10**



82%

incoming

HONORS COLLEGE

freshman fellows hail from Arkansas



PROMISE GRANT

Largest grant ever awarded to the

U of A to College of Education and Health Professions and Arkansas Department of Education from the U.S. Department of Education to fund a program aimed at improving the education and career outcomes of low-income Arkansas teens with disabilities.



RESEARCH EXPENDITURES

JUMPED 8%

IN FY16 TO

\$145 MILLION

THE HIGHEST EVER

Senior Walk

Our greatest achievements are etched in stone at the University of Arkansas, with more than 3.5 miles of sidewalk bearing the names of all of our graduates. Stretching across campus, Senior Walk is a unique tradition that includes the names of more than 175,000 graduates, and counting.

Notable Graduates

Jerry Jones, owner of the Dallas Cowboys
Veronica Campbell-Brown, Olympic gold medalist
Stacy Lewis, LPGA golfer
Doug McMillon, President and CEO of WalMart Stores, Inc.

IT'S A GREEN CAMPUS



We're committed to sustainability and proud of our recent Gold STARS rating as we work to make the campus climate neutral by 2040.



Association for the Advancement of Sustainability in Higher Education - 2017

BOARD OF TRUSTEES

The University of Arkansas System Board of Trustees serve as the institution's governing body. The board is comprised of 10 trustees representing each of the state's four congressional districts. The president is the chief executive officer of the University of Arkansas System and reports to the Board of Trustees. Each campus has a chancellor as its chief executive officer, reporting directly to the president.

BOARD OF TRUSTEES



DONALD R. BOBBITT
System President



JOSEPH E. STEINMETZ
Chancellor



BEN HYNEMAN
Chairman
Jonesboro (2018)



MARK WALDRIP
Vice Chairman
Moro (2020)



MORRILL HARRIMAN
Secretary
Little Rock (2024)



KELLY EICHLER
Assistant Secretary
Little Rock (2026)



DAVID H. PRYOR
Fayetteville (2019)



JOHN GOODSON
Texarkana (2021)



STEPHEN BROUGHTON, M.D.
Pine Bluff (2022)



C.C. "CLIFF" GIBSON III
Monticello (2023)

A MESSAGE FROM CHANCELLOR STEINMETZ

I know touchdowns generally get the loudest cheers but when I call the Hogs it's also in support of an athletics program that achieves at the highest levels in the classroom — and on the field — supports our academic mission and is financially self-sustaining.

Razorback Athletics is one of the nation's few financially self-sustaining athletics programs and does not receive state funding or student fees. In fact, Razorback Athletics helps support the university's academic mission by contributing more than \$3.5 million a year to the institution for academic programs and other initiatives benefiting University of Arkansas students. Your great fan support combined with the careful management of resources allows the department to be self-sustaining. That's something all Razorback fans should be proud of.

We are equally proud of the success of our student-athletes in the classroom. They set a new program record with a combined GPA of 3.25 last spring and have extended their streak to 15 consecutive semesters with an average cumulative GPA of 3.0 or more. Our student-athletes also devote a great deal of time volunteering on campus and in the region.

Razorback Athletics was recognized again this year as one of the nation's most successful intercollegiate athletics programs, ranking No. 20 in the Learfield Directors' Cup, finishing in the Top 25 for the eighth time in 10 years. Even more impressive to me, Arkansas ranks second among schools with 19 sports or fewer.

All this makes me wish I could join the team and run through the "A"!

On behalf of the University of Arkansas, thank you for your passionate support of the Razorbacks.

Go Hogs!
Joe Steinmetz
Chancellor



SHEFFIELD NELSON
Little Rock (2025)



TOMMY BOYER
Fayetteville (2027)

UNIVERSITY OF ARKANSAS CAMPUS LEADERSHIP FAYETTEVILLE EXECUTIVE COMMITTEE

Joseph E. Steinmetz
Chancellor

Jim Coleman
Provost and Executive Vice Chancellor
for Academic Affairs

Laura Jacobs
Associate Vice Chancellor and Chief of Staff

Bill Kincaid
Associate General Counsel

Jeff Long
Vice Chancellor for Intercollegiate Athletics

Randy Massanelli
Vice Chancellor for Governmental Relations

Tim O'Donnell
Vice Chancellor for Finance & Administration

Marcia Overby
Associate Vice Chancellor for Administration

Mark Power
Vice Chancellor for Advancement

Charles Robinson
Vice Chancellor for Student Affairs

**JOSEPH E. STEINMETZ
CHANCELLOR**

Joseph E. Steinmetz became the sixth chancellor of the University of Arkansas on January 1, 2016. Prior to this appointment, he was Ohio State's chief academic officer. As executive vice president and provost, he oversaw



the administration, coordination, and development of all academic functions of the university.

Dr. Steinmetz joined Ohio State in 2009 to serve as vice provost for arts and sciences and executive dean of the then-new College of Arts and Sciences. With his leadership, the former five independent colleges of arts and sciences were unified into the largest arts and sciences college in the country.

Before Ohio State, Dr. Steinmetz was dean of the College of Liberal Arts and Sciences at the University of Kansas, where he was also a university distinguished professor. Before Kansas, Dr. Steinmetz spent 19 years at Indiana University, Bloomington where he served as Chair of the Department of Psychology, Executive Associate Dean of Arts and Sciences and a Distinguished Professor of Psychological and Brain Science.

A nationally respected behavioral neuroscientist, Dr. Steinmetz was recognized in 1996 by the National Academy of Sciences for his contributions to the fields of experimental psychology and neuroscience. In 2012 he was named an AAAS Fellow.

His research interests include neuroanatomical



and neurophysiological substrates of learning and memory; the effects of alcohol on neural and behavioral function; neurobiological and behavioral models of fetal alcohol syndrome; and the neurobiology of simple human learning, memory,

and cognitive function.

Dr. Steinmetz earned his bachelor's and master's degrees at Central Michigan University and his doctorate at Ohio University. He and his wife, Sandy, have two sons and four grandchildren.

**GERALD JORDAN
FACULTY ATHLETICS REPRESENTATIVE**

Gerald Jordan, associate professor of journalism, worked 25 years for metropolitan daily newspapers before he joined the UofA faculty. His appointment as the faculty athletics representative marks a return to his start as a student covering the Razorbacks.



Like his predecessor Dr. Sharon Hunt, Jordan is an Arkansas alumnus and he becomes only the fourth UofA faculty member to fill this position. Chancellor Joe Steinmetz appointed Jordan to be the faculty member who certifies the eligibility of student-athletes and will be the university's faculty representative to the NCAA and the Southeastern Conference.

Jordan graduated from the University of Arkansas in 1970 with a degree in journalism, and earned his master's degree in journalism at Northwestern University in 1971. He was a 1982 Nieman Fellow at Harvard University.

Jordan began his career as a sports reporter for The Kansas City Star, where he subsequently wrote editorials and was a TV columnist. He wrote editorials for The Boston Globe. At The Philadelphia Inquirer, Jordan was a reporter, a Washington correspondent and worked as an editor in several departments before joining the journalism faculty. He returned to The Inquirer as an editor for 15 summers. He also worked two summers on News21, a national investigative

journalism project at the Walter Cronkite School, Arizona State University.

Jordan has been an innovative teacher, developing the Digital Media Lab, a semester block of journalism courses designed to provide intensive teaching and training for a limited number of students in a realistic multimedia news environment. He also helped create the Lemke Journalism Project, which has brought minority high school students interested in journalism to the university for the past 17 years.

Jordan served as president of the Arkansas Alumni Association Board of Directors, and he is the founding leader of two alumni societies for U of A graduates.

He received the UofA's Silas Hunt Legacy Award in 2010, and a Lifetime Achievement Award from the Northwest Arkansas Martin Luther King Jr. Planning Committee.

He was also the first faculty member to receive the university's national award as Volunteer of the Year.

As the U of A faculty athletics representative Jordan will work closely with the athletics department, be involved with the student-athlete advisory council, in addition to attending SEC and NCAA meetings.

"Gerald Jordan is an esteemed member of the University of Arkansas faculty and is well respected by his peers throughout the country," said Jeff Long, vice chancellor and director of athletics. "He knows our institution and he knows the demands our student-athletes face balancing their academic requirements and competing in the strongest conference in the nation. Gerald will be a great representative of the University of Arkansas both within the SEC and nationally."

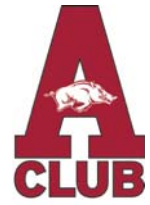

The A Club's mission is to create and foster enduring relationships with former Razorback student-athletes in all sports to facilitate a continued connection with Razorback Athletics and the University of Arkansas.

By cultivating a strong, active and diversified membership, the A Club will pursue its core purpose of making a significant difference in the lives of current and former student-athletes while strengthening the Razorback spirit and further bolstering the tradition of Razorback Athletics. The A Club also provides financial support to ensure a successful and competitive future for Razorback Athletics.

For more information on the A Club, please visit www.razorbackfoundation.com/AClub.aspx or call 479.443.9102

The A Club appreciates and thanks all current members for their support, especially the former student-athletes below who have gone above and beyond in their support of the A Club with lifetime memberships.

Mike Abbiati	Rodger Brand	Scott Crosssett	Ronnie Garner	Harold Horton	David J. Lipsmeyer	Jim Mote	Mike Robards	Brad Thomas
John Abramczyk	Jason Brandt	Oren Culpepper	Grant Garrett	David House	Frank A. Lisko	Jim Mullins	Gary Robinson	Champ Thomas
Mike Adair	Dana Ford Brantley	Dick Cunningham	Greg Garrison	Fred Howard	Dowell Loggains	Louis Nalley	Joe Rodman	Derrick Thomas
Chris Adams	Tommy M. Brasher	Bryan J. Curtis	James Gaston	Gary Howard	Don L. Logue	Eugene Nash	Gene Roebuck	W. R. Thomas
Gary C. Adams	Bill Breeden	Kevin Danaher	John M. Gaston	Jim Howard	Jack London	James E. Necessary	Jay Rogers	Harry Thompson
Gary E. Adams	Ron C. Brewer	Charles E. Daniel	William Gaston	Milton H. Howell	Francis J. Long	Walter Nelson	Ted Rogers	Daniel B. Thraillkill
Tim Adams	Ronnie Brewer	Joe Dean Davenport	Tyson Gay	Mr. Webb Hubbell	Jim Long	Norman Nero	David Roller	Rufus Thrower
Bill Agler	James F. Brown	Joe Paul Daves*	Danny Geoghagan	Stephen Hudson	Tom Love	Gerald Nesbitt	Bobby Roper	Scotty Thurman
Fred Akers	Chuck Brown	Duane Davis	Louis H. George	Bobby Hudspeth	Tom Lovell	Bill Newton	William Ross	Ronnie Tiffie
Joe Paul Alberty	Darrell Brown*	Mike Davis	Jeff Germany	Art Huff	Glenn Lowe	Christopher Mack	Stephen Rousseau	Drew Toole
Alvin Alexander	James F. Brown	Joseph J. Day	Lawrence Gibson	Alvin "Bo" Huffman, III	Arthur Lucky	Newton	Eck Rowland	Stuart Towns
Randy Alexander	Larry G. Brown	Norm DeBriyn	Gary W. Gilbert	Jackie Hunt	Jamie Lueders	Bobby Nichols	Thomas H. Rowland	John Trabant
Lance Alworth	Russell Brown	Marvin Delp	Bobby E. Gilliam	Mike Ihrie	Jonathan Luigs	Gordon Norwood	Bill Runyan	Tommy Trantham
Bob Anderson	Marc Brumble	Jon Dermott	Katy Nelson Ginder	Clark Irwin	Kele Brewer Luigs	Houston Nutt	Gus Rusher	Bill L. Tranum
Patrick J. Anderson	Phillip Bryan	Robert Dew	Pat Girard	Jim Irwin	David Lundquist	Tom Oakley	John R. Rutledge, Jr.	Ron Trusty
Kim Archer	Scott Bull	Tommy Dew	Paul E. Givens	Terry Irwin	Billy Luplow	Kelvin O'Brien	Kevin Ruszkowski	Ken Turner
Terry Arenz	Dick Bumpas	Packard Dewitt	Tom Glaze	Mark Jackson	John T. Majors	Rogers Overbey	Thomas J. Rystrom	Terry Turner
Edward L. Arnett	Mike Burlingame	Bettye Fiscus Dickey	Jeff Goff	Bruce James	Gary Markland	Russell Owen	Dennis Sadler	Ronnie Underwood
Alvin Arnold	Tommy Burnett	David Dickey	Brett Goode	Dennis James	V. Warner Marks	Bobby Owens	Floyd E. Sagely	Vic Underwood
Betsy Arnold	Olan Burns	Lynn Dickey	Wendall Goodwin	Bill Jett	Robert Marlowe	Mike Paddock	Mike Saint	Moose VanPoucke
Mike Arthur	R. Jerry Burns	Joe M. Dickson	Nathan Gordon	Charles Jinks	Fred Marshall	Guy Parker	Brian Sakey	Jim Van Dover
William (Bill) E. Atkinson	Bill Busby	Tom Dixon	Jerry L. Green	Charles A. Johnson	R. A. "Rudy" Martin, Jr.	Mike Parker	Hallman Sanders	Jim Vaughan
Steve Atwater	Bo Busby	Tommy Donoho	Lynn Greenwell	David Johnson	Herbert Ray Martin	Sam Parker	Bob Sauerberg	Jeannine Vernon
John Auffet	Larry Butler	Libbie Terry Douglas	Larry Grisham	Lee Johnson	Ty Mason	Van O. Parker	Kevin Scanlon	Rick Vickers
Glenn Babb	Mr. Steve Butler	Steve Douglas	Garry Gross	Mike Johnson	Mike Massey	Mike Parmer	Fred H. Schaffer	Scott R. Wachter
Tommy Bach	Sam Butz	Bill Douglass	Quinn Groveby	Edward P. Jones	Douglas M. Matthews	Gary Parson	Louie Schaufele	Ted Wade
Kim Backus	Mark Calcagni	Lamar Drummonds	Gordon Guest	Jerry Jones	Walter Mathews	Max Peacock	Mike Schaufele	George Walker
Richard Back	Ron Calcagni	Sean Drumagin	Charles E. Hallum	Loyd Jones	Travis Mauldin	Jim Pender	Doug Scheel	Johnny Mike Walker
Ted Bailey, III	R. Patrick Cameron	William Robert "Bob" Duncan	Glenn Halstead	Matt Jones	Bill May	Cham Percer	David Schell	Carroll E. Walls, Jr.
John Bailey	Johnny Campbell	Dennis Dunkelgod	Preston Hamilton	Stephen Jones	Kenneth May	Dick Perry	David Self	Steve Walters
Bobby Baker	Dean Campbell	Carroll W. Dunn	Ken Hamlin	Steve Jones	Pat May	Pat Perry	Gerri Shankle	Phillip G. Walton
Terry L. Baker	Ray Canode	Ronnie Hammers	Ronnie Hammers	Tommy Jones	Jim L. Mayes	Stuart Perry	Joe W. Sharp	Bob Warren
Bill Bakewell	Donald L. Caple	Bob Hanes	Bob Hanes	Bob Jordan	Geno Mazzanti, Jr.	Larkus Pesnell	Raymond Shaw	Earl T. Warren
Jim Bane	David Carder	Delmar "Butch" Edwards	David Hargis	George W. Jordan, Jr.	Jerry Mazzanti	Jerry Petty	Michael Shepherd	William Watkins
Ron Barber	Ed Carey	George Edwards	Bev T. Hargraves	Ivan Jordan	Paul Mazzanti	Loyd Phillips	Travis Simpson	Donnie Watts
Miller Barber*	Jerry Carlton	John Eichler	Roger A. Harnish	Jim Jordan	Mack McAlister	Terry Don Phillips	Gerald Skinner	Gary F. Weaver
Ron Barksdale	Bill Carter	Arvis Harper	Danny Keeter	Danny Keeter	Russell McAlister	Joyce Pipkin	Richard Smart	David Webb
James D. Barnes	Marl Carter	William C. Eldridge, Sr.	Owen Lincoln Kelly	Owen Lincoln Kelly	Richard McCaulley	Matthew Pitner	Dewitt Smith III	Dean Weber
Daniel Barnett	Ernie Caruthers	Steve Elliott	Mr. Mike Kelson	Mr. Mike Kelson	Bill McClard	Tommy Polk	Norman Smith	Jerry Welch
Ben Barry	Marvin Caston	Lance Ellison	Jimmy Kendrick	Jimmy Kendrick	John McDonnell	Ike Poole	Robin Smith	John A. Wells
Charles Basham	Jim Cauthron	David England	William H. Kennedy III	William H. Kennedy III	Terry L. McFarland	Sam Pope	Rollen Smith	James E. West
Neff Basore	Steve Chastain	Marlin Epp	Kenoy Kennedy	Kenoy Kennedy	Pat Mehaffy	Jim Porter Jr.	Trey Smith	Bruce Westerman
Loui G. Bayne	Tony Chericco	Thomas Epperson	Pat Kennedy	Pat Kennedy	George F. McKinney	Cliff Powell Jr.	Michael Snowden	Bud Whetstone
Barry Bearden	Tom Cheyne	Jeff Estes	J. G. Kenning	J. G. Kenning	Stephen L. McKissack	David Powell	Harold Spain	James Whisenhunt
David Beauchamp	R.M. "Red" Childress	Hoover Evans	John H. Kerr	John H. Kerr	J.W. McLendon	Mark Prescott	Stan Sparks	Cannon Whitby
David J. Beckman	Lelan Chiles	Frederick Farrell	Griff Keyes	Griff Keyes	George E. McLeod	Jim Price	Wallace Spearmon	Bob White
Richard Bell	Don E. Christian	Robert Farrell	Morgan Keyes	Morgan Keyes	Jack A. McNulty	Norman Price	Edward E. Spencer	Barnabus White
Mike Bender*	David Chuoke	James H. Faulkner	Art Kimbrough	Art Kimbrough	Allen Meacham	Jeff Pride	Jerry Spencer	Bryan White
A.A. "Archie" Bennett	Charles Clay	Britt Feik	Peter Kingan	Peter Kingan	Harold Measel	Ross Pritchard	Rick Spencer	Lyle Wilkerson
Steve Benoit	William Clay	John Ferguson	Lee King	Lee King	Rickey Medlock	Bobby Proctor	Joe Stafford	Mr. Jarrell Williams
Chris Bequette	Michael R. Clayton	Joe Ferguson	Stephen King	Stephen King	Freddy Melder	Bobby Pruitt	Bob Stankovich	Jim Williams
Jay Bequette	Mike Clifford Jr.	Greg Fess	Eric J. Heil	Eric J. Heil	Gerald Merritt III	Grant Pruitt	Harold Steelman	Robert J. Williams
Charles Berry	Gus Clifton	Bobby Field	Stephen A. Heim	Stephen A. Heim	Judy Matthews	Dean Pryor	C.C. Stewart Jr.	Greg Williamson
Scott Binnion	Russ Cody*	James Finch	Mike C. Hendren	Mike C. Hendren	Michaels	Dennis Pugh	George Stewart	Sha Williamson
Joe K. Bissett	Marshall Coffman	Hal Fincher	Lowber Hendricks	Lowber Hendricks	Charles Milam	James Pullen	Terry Stewart	George Wilson
Eddie Black	Charles Cole	Frank Fischel	Brent Henry	Brent Henry	Mark S. Miller	Sterling Paul Ramey	Cary Stockdell	Jesse Wilson
John Blasingame	John L. Fletcher	John L. Fletcher	Clifford Henry	Clifford Henry	Richard L. Miller	Tommy Rankin	Greg Storm	Dennis Winston
Sam W. Boellner	Walter C. Coleman III	Tom Floyd	Thomas W. Henry	Thomas W. Henry	Jim Minor	Jan W. Rayder	Patrick Storms	Gary Winton
Earl Bond	Mike Coleman	Bill Flynt	Al Heringer	Al Heringer	Mark Mistler	Stephen Earl Reagan	Stephen Earl Reagan	Clint Witcher
Jim Bone	Randy Coleman	John Fong	Chuck Herman	Chuck Herman	Marty Micham	David Reavis	David Reavis	Bill Woodley
George T. Bone	Ron Collins	Jerry J. Ford	Joseph Hickey	Joseph Hickey	James Monroe	Tom Reed	Tom Reed	Lloyd Woodman
John N. Boozman	Benton Cone	Jim Foreman	P.J. Hickey	P.J. Hickey	Bill Montgomery	John Rees	John Rees	Patrick Woodruff
Mike Boschetti	Jeff Cook	Ike Forte	Anthony Hicks	Anthony Hicks	Billy Moody	Richard A. Reid	Richard A. Reid	Dan Woods
William P. Bowden Jr.	Mike Cooney	Pat Foster	Sam Hilburn	Sam Hilburn	Fred Mooney	William Reid	William Reid	David Swain
Tommy Boyer	Larry Cope	Steve Fowler	Tom Hill*	Tom Hill*	Jerry Moore	Mike Reinig	Mike Reinig	Barry Switzer
Bill Bracey, Jr.	Phillip Cordell III	Thomas D. Fowler	Tommy Hill	Tommy Hill	Jim Mooty	Jerry Reith	Jerry Reith	Scott Tabor
John Bracken	J. Michael Cormack	Frank Broyles	Glen Ray Hines Sr.	Glen Ray Hines Sr.	Clark Morman	Ed Renfrow	Ed Renfrow	Boyd Tackett
Carl Bradford	Delano Cotton	Luther Franklin	Steve Hockersmith	Steve Hockersmith	Will Morris	Alan Rennick	Alan Rennick	Buddy Tackett
Eddie Bradford	Jim Counce	Byron Freeland	David Hogue	David Hogue	Jim Morrison	Mike Reppond	Mike Reppond	Ricky Tanneberger
Jim Bradford	Ben Cowins	Dewey Freeman	Jim Hollander	Jim Hollander	Matt Morrison	Ron Revard	Ron Revard	Randy Taylor
Michael Bradford	Robert Cox	Keith French	Max Holloway	Max Holloway	Pat Morrison	Donald Richardson	Donald Richardson	Joe Telford
Job Branch	Stephen Cox	Jack Fryer	Corky Holthoff	Corky Holthoff	David G. Morrow	Ernie Richardson	Ernie Richardson	Greg Temple
Jesse Branch	Danny Crawford	Donald Fulcher	Daniel Holtz	Daniel Holtz	Dickey Morton	Barry Ridings	Barry Ridings	R.C. Thielemann
Mike Brand	S. W. Creekmore, Jr.	Bill D. Fuller	Thomas E. Hopper	Thomas E. Hopper	Hamilton Moses, Jr.	Don Riederer	Don Riederer	Zealand B. Thigpen III
	Bobby Crockett	Lynn Garner	Don Horton	Don Horton	Cody Mosier	Richard Rittman	Richard Rittman	Barry Thomas

RAZORBACK CLUBS

Twenty-two Razorback Clubs uphold the mission of the Razorback Foundation. These non-profit clubs hold regular meetings throughout the year that feature University of Arkansas coaches, staff and administrators. Each club hosts fundraisers to support the Razorback student-athletes and foster camaraderie among the Razorback Nation.

The Razorback Foundation appreciates the contributions of those who serve in volunteer leadership positions for each club. The Presidents and their boards, along with all volunteers, allow us to connect in a meaningful manner with those who love the Razorbacks and support the Razorback Foundation in a variety of ways. Contact information for all Razorback Clubs may be found at razorbackfoundation.com.



RAZORBACK CLUBS

Baxter County Razorback Club
President: Nick Coleman

George Billingsley NW Arkansas Razorback Club
President: Richard Knipple

The Delta Razorback Club
President: Ted Thompson

East Central Arkansas Razorback Club
President: Austin Easley

Fort Smith QB Razorback Club
President: Len Bauman

Greater Dallas Razorback Club
President: John Knight

Greater Tulsa Razorback Club
President: Brett Bingham

Greers Ferry Lake Area Razorback Club
President: Ricky Davis

Harrison Area Razorback Club
President: Meagan Baker

Hot Springs Village Razorback Club
President: Wayne Dyer

Little Rock Razorback Club
President: Richard Hamilton

Memphis-East Arkansas Razorback Club
President: Greg Reece

Mississippi County Razorback Club
President: Mike Huffman

Roy L. Murphy Razorback Club
President: Forrest Spicher

Northeast Arkansas Razorback Club
President: John Roleson

Petit Jean Razorback Club
President: Mike Fleeman

Pine Bluff Razorback Club
President: Mark Maxwell

Saline County Razorback Club
President: Phillip Montalvo

Claude Smithey Razorback Club
President: Philip R. Williams

Stone County Razorback Club
President: Dustin Stewart

Texarkana Area Razorback Club
President: Allen Brown

White River Razorback Club
President: Phil Brissey





ABOUT THE FOUNDATION

The mission of The Razorback Foundation, Inc. is to raise private gift support for Razorback Athletics at the University of Arkansas. The Foundation assists our student-athletes by providing financial support for scholarships, facilities and various programs that enable them to realize their dreams of achieving a quality college education while participating in athletics on a nationally competitive level.

WHY WE NEED YOUR HELP

Through contributions from our members, we are able to provide scholarship support for more than 460 student-athletes, funding for facility enhancements and financial assistance to other programs designed to elevate student-athletes and Arkansas Athletics.

Being an active Foundation member is not only an investment in our athletic program and in the athletic and academic success of our student-athletes, it also unlocks many special benefits to you. These benefits include priority access to season tickets, single-game tickets, parking, priority points, membership thank you packet, invitations to exclusive member-only events, and more!

JOIN TODAY

There is no better way to support Razorback Athletics than to contribute to the Razorback Foundation Annual Fund. Your gift, *no matter the size*, will significantly impact the life of every Razorback student-athlete. Gifts may be made outright or via automatic payment plans. The Foundation also offers a Collegiate Membership Program for current University of Arkansas students as well as a Young Alumni Program for recent graduates.

For more information about membership levels, benefits and other giving opportunities, please contact us at 877-436-0013 or gohogs@razorbackfoundation.com. More information may be found at razorbackfoundation.com.



SCOTT VARADY
EXECUTIVE DIRECTOR
& GENERAL COUNSEL



BILLYE VETETO
CHIEF FINANCIAL
OFFICER



JOHN MATSKO
SENIOR ASSOCIATE
DIRECTOR



MARVIN CASTON
SENIOR DIRECTOR OF
DEVELOPMENT



TERRY PRENTICE
ASSOCIATE DIRECTOR
OF DEVELOPMENT



SUSIE SHINN
DIRECTOR OF
DEVELOPMENT



MICA STROTHER
DIRECTOR OF
DEVELOPMENT



HUNTER SAGELY
ASSISTANT DIRECTOR
OF DEVELOPMENT



DEAN WEBER
ASSISTANT DIRECTOR
OF DEVELOPMENT



CASSY JULICH
SPECIAL EVENTS
COORDINATOR



**CHARLOTTE
FAUCETTE**
MEMBER RELATIONS



JACKIE ROLLINS
MEMBER RELATIONS/
ASSISTANT TO THE
EXECUTIVE DIRECTOR



DEBBIE SCOGGIN
MEMBER RELATIONS



JULIA WOODS
MEMBER RELATIONS



HAROLD HORTON
EXECUTIVE DIRECTOR
EMERITUS



NORM DeBRIYN
EXECUTIVE DIRECTOR
EMERITUS AND
DEVELOPMENT
CONSULTANT

These automobile dealers assist the Razorback Athletic Department by providing courtesy vehicles to Arkansas coaches and administrators. These vehicles enhance the work of Razorback coaches and staff as they recruit and conduct important business around the State and region. The automobile program is an integral part of Razorback Athletics and their generous contribution is greatly appreciated. For more information on how you may become involved in the Arkansas Roadhogs, please call 479-443-9000.



AVIS BAILEY
SUPERIOR
AUTOMOTIVE



KEITH COGSWELL
COGSWELL FORD



LARRY CRAIN
CRAIN
AUTOMOTIVE



CURTIS DALTON
DALTON PONTIAC/
GMC TRUCK



WAYNE ENNS
PARIS, ARK.



DWIGHT EVERETT
EVERETT GROUP
LLC



FRANK FLETCHER
FRANK FLETCHER
CHEVROLET



KEVIN GROVER
GMC



BILL GWATNEY
GWATNEY
CHEVROLET



BOB LUCKY
LUCKY
CHEVROLET



DAVID NEAL
RHODES
CHEVROLET



GEORGE NUNNALLY
GEORGE NUNNALLY
CHEVROLET



CHANEY MCBRYDE
GEORGE O'CONNOR
& ASSOC.



BOB RUSSELL
RUSSELL
CHEVROLET



DAVID SLOANE
SUPERIOR
MITSUBISHI



TED SMITH
SMITH FORD



ORR CHEVROLET
CADILLAC NISSAN OF
FORT SMITH

NOT PICTURED

Bale Chevrolet
John Bale

Jones Motorcars Inc.
Gerald B. Jones

Clay Maxey Ford
Clay Maxey

Ramsey Motor Co.
Ronnie Ramsey

**The Citizens Bank of
Batesville Truck Centers**

Bokker Used Cars, Inc.
David Bokker

Lucky's of Monticello
Carl Lucky

Paris Ford
Joe Schluterman

Randall Ford
Clyde Randall

Stanley Wood Chevrolet Co.
Stanley Wood Jr.

Carlock Nissan of Jackson
Clay Carlock

Magness Buick/Toyota Co.
Bill Magness

Patterson Nissan
Patterson Family
Trey and Tiffany Patterson

**Kent Rylee Automotive
Solutions**
Kent Rylee

Wood Motor Company
Steve Wood



For decades, Razorback Athletics has enjoyed a position of national prominence in college sports. No two individuals have been more instrumental for this success than Frank Broyles and Wilson Matthews. In 1989, the Broyles-Matthews Scholarship was established to honor these two Razorback Legends.

Broyles, the long-time coach and Director of Athletics, put Razorback football on the map. Matthews, the valued assistant coach and administrator, pioneered the Razorback Scholarship Fund which enables the Razorbacks to compete with the best.

In 2007, the Broyles-Matthews Scholarship was renamed and divided into three annual membership levels: Broyles-Matthews Platinum (\$20,000+), Broyles-Matthews Gold (\$10,000-19,999) and Broyles-Matthews Silver (\$5,000-9,999). These gifts, as well as ALL gifts to the Annual Fund are instrumental to the continued success of Razorback Athletics.

BROYLES-MATTHEWS PLATINUM MEMBERS



ARVEST BANK
Fayetteville, Ark.



NEFF AND SCARLETT BASORE
Bella Vista, Ark.



THE BELDEN FAMILY
Fayetteville, Ark.



THE GEORGE BILLINGSLEY NORTHWEST ARKANSAS RAZORBACK CLUB
Bentonville, Ark.



THE BUCKLEY BLEW FAMILY
Fayetteville, Ark.



MARILYN AND BOB BOGLE
Bentonville, Ark.

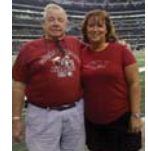

DAVID BOKKER, LEANN B. TRAVIS
Brookland, Ark.



DR. TRAVIS D. BURKETT
Drumright, Okla.



THE CORMACKS, HOG COUNTRY MEDIA LLC
Fayetteville, Ark.



LARRY CRAIN - CRAIN AUTOMOTIVE TEAM
Sherwood, Ark.



DOWNSTREAM CASINO RESORT
Quapaw, Okla.



EVERETT BUICK GMC, LLC
Bryant, Ark.



FIORI FAMILY
Fort Smith, Ark.



FORT SMITH QB RAZORBACK CLUB
Fort Smith, Ark.



FRIDAY, ELDRIDGE & CLARK
Little Rock, Ark.



GARRISON FINANCIAL
Fayetteville, Ark.



GREAT DAY FARMS
Rogers, Ark.



GREERS FERRY LAKE AREA RAZORBACK CLUB
Heber Springs, Ark.



THE STEVE AND CATHY HORNBECK FAMILY
White Hall, Ark.



GENE & JEAN HUDSON
Pine Bluff, Ark.



JOHNSON & JOHNSON
Rogers, Ark.



LEXICON, INC.
Little Rock, Ark.



JIM LINDSEY FAMILY
Fayetteville, Ark.



McGEORGE CONTRACTING CO., INC.
Pine Bluff, Ark.



TREY, LEIGH, RUBY AND BRENT McGRUDER
Fort Smith, Ark.



PARKHILL CLINIC FOR WOMEN
Fayetteville, Ark.



RAUSCH COLEMAN HOMES
Fayetteville, Ark.



REPLACEMENT PARTS INC. (CROW-BURLINGAME/PARTS WAREHOUSE)
Little Rock, Ark.



ANGELA RYAN/McBRIDE DISTRIBUTING COMPANY, INC.
Fayetteville, Ark.



SOUTHERN POINT INVESTMENTS-SLIM CHICKENS
Fayetteville, Ark.



DAVID L. STARLING
Fayetteville, Ark.



TRUCK CENTERS OF ARKANSAS
North Little Rock, Ark.



KEITH & MINDY WEST, HEATHER NUNN, BROOKE & FRED WEST
El Dorado, Ark.



PAULINE WHITAKER
Fayetteville, Ark.



JIM WILLIAMS WITH FRED MARSHALL AND COACH FRANK BROYLES
Plano, Texas



WINDSTREAM COMMUNICATIONS
Rogers, Ark.



DANIEL & JANET YEAGER
Rossville, Tenn..

PLATINUM MEMBERS NOT PICTURED

- Gary K. Adams
- Essa & Grace Alley
- Sam and Janet Alley
- Family Foundation
- APAC - Central Inc.
- Arkansas Power & Light Company
- Arkwest Communications

- Mike/Dottie Lou Buffington & Glen/Elizabeth Nichols
- Dillard's
- The Flying Hawgs LLC
- Wallace, Chris & Mark Fowler
- Ed & Michelle Fryar
- Lynn Garner
- Jay and Marc Heflin
- Johnelle Hunt
- Mike Jordan Company, LLC

- Mardis Investment, Inc.
- Doug and Shelley McMillon
- David Mee and Elizabeth Hardwick
- Justin Moore
- Patterson Family
- Kelly D. & Rebecca A. Pope
- Rainwater & Cox
- Reliance Health Care

- John & Tamara Roberts Family
- Todd Ross
- Travis and Sarah Ruff
- David E. Snowden, Jr.
- Stonethrow, LLLL
- Chris, Suzanne, Whit and Emory Turner
- WestRock

BROYLES-MATTHEWS GOLD MEMBERS



ACE GLASS CONSTRUCTION CORPORATION
Little Rock, Ark.



RANDY & WHITNEY ADKINS, HATLEY, WHITLEY, ZOEY & RHETT
Russellville, Ark.



BOB & BECKY ALEXANDER
Rogers, Ark.



DAVID AND CINDY ALPHIN
Fayetteville, Ark.



ARKANSAS ALUMNI ASSOCIATION
Fayetteville, Ark.



ARMSTRONG BANK
Muskogee, Okla.



ARMSTRONG FAMILY: LARRY, LAURIE, SHELBY, CAMERON
Fayetteville, Ark.



BAD BOY MOWERS
Batesville, Ark.



BANK OF AMERICA
Little Rock, Ark. and Northwest Arkansas



BEECHWOOD HOSPITALITY
Little Rock, Ark.



BHC INSURANCE
Fort Smith, Ark.



DR. BRAD, CATHY AND BERKLEY BIBB
Jonesboro, Ark.



BOYCE WOOLLARD BILLINGSLEY
Bentonville, Ark.



BERRY & LAURIE BISHOP
Arkadelphia, Ark.



KEITH, LAURA, HAYDEN & GRANT BLYTHE
Fort Smith, Ark.



BOOZMAN-HOF REGIONAL EYE CLINIC, P.A.
Rogers, Ark.



DR. BRIAN BRACY
Fayetteville, Ark.



JOYCE AND TAYLOR BROWN
Shreveport, La.



BRUXVOORT FAMILY
Fort Worth, Texas



BO BUSBY, M.D.
Pine Bluff, Ark.

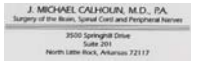

MICHAEL AND KIMBERLY CALHOUN
North Little Rock, Ark.



CARMAN, INC.
Fort Smith, Ark.



KEN AND JOAN CARROLL
Fayetteville, Ark.



THE PHIL CARRUTH FAMILY
Russellville, Ark.



SAM, HEATHER, AVERY, LOGAN AND COLEMAN CARTER
Little Rock, Ark.



CENTENNIAL BANK
Fayetteville, Ark.



COBB'S WESTSIDE PHARMACY, INC.
Russellville, Ark.



JIMMY CONE
Little Rock, Ark.



ED & CHARLEEN COPELAND
Hot Springs, Ark.



VIRGINIA AND BYRON CRAIN
Germantown, Tenn.



GLYN CRANE FAMILY
Longview, Texas



CRAVENS-CLARK INSURANCE
Elaine, Ark.



JIMMY C. DODD, JR.
Paragould, Ark.



BILLY DUFFIELD & JIMMY YOUNTS, BEST FRIENDS FOR OVER 50 YEARS
Russellville, Ark.



JON DYER FAMILY
Fayetteville, Ark.



MRS. ROBERT E. ELLIOTT
Searcy, Ark.



CHUCK AND SUZY FEHLIG
Cave Springs, Ark.



FENCE BROKERS, INC.
Bryant, Ark.



FIRST ARKANSAS BANK & TRUST
Jacksonville, Ark.



FORSGREN, INC.
Fort Smith, Ark.



DR. JOSIE FUTRELL & DR. MIKE FUTRELL
Shreveport, La.



GRANT GARRETT EXCAVATING
Hot Springs, Ark.



GREG & KELLY GARRISON
Papillion, Neb.



TERRY GRAY FAMILY
Delaplaine, Ark.



GREATER DALLAS RAZORBACK CLUB
Dallas-Fort Worth, Texas



GREENE FAMILY FOUNDATIONS
Lowell, Ark.



GREENWOOD GEARHART, INC.
Fayetteville, Ark.



DON AND KRISTINA GRISHAM
Cabot, Ark.



KEVIN GROVER OLDSMOBILE-GMC
Broken Arrow, Okla.



BILL GWATNEY/GWATNEY CHEVROLET
Cammack Village, Ark.



CHRIS, MISSY, ABBI & FAITH HARLIN
Gainesville, Mo.



HARPS FOOD STORE, INC.
Springdale, Ark.



HARRISON ENERGY PARTNERS
Little Rock, Ark.



HEBCO, INC. – BILLINGSLEY FAMILY
Springdale, Ark.



JAMES HUDSON/HUDSON & ASSOCIATES
Rogers, Ark.



MR. AND MRS. JIMMY HUDSON
Rogers, Ark.



ZACK & KARA JAMISON
Memphis, Tenn.



DR. JEFF AND MARCIA AND FAMILY
Springfield, Mo.



DR. ROBERT JOLLY, JR.
Sherwood, Ark.



GERALD B. JONES/JONES MOTORCARS, INC.
Fayetteville, Ark.



MATT JONES & JASON PRATHER, LEGACY CAPITAL GROUP
Little Rock, Ark.



WOOD KAUFMAN
Oklahoma City, Okla.



KEEPSAKES, INC. / DAVID AND JANE JUDKINS
White Hall, Ark.



KEETON INTERNATIONAL LLC/BRANDON KEETON
North Little Rock, Ark.



BYRUM KELLY
Hazen, Ark.



KIMBEL MECHANICAL
Springdale, Ark.



TONY, CHRISSIE, ASHLEY AND ANNA LAMKIN
Jonesboro, Ark.



BILL & DORIS LAWRENCE
Russellville, Ark.



JIM & JACQUI LEFLER
Fayetteville, Ark.



LITTLE ROCK RAZORBACK CLUB
North Little Rock, Ark.



TERRY & RENA LITTLETON FAMILY
Fort Smith, Ark.



JEFF AND FANNY LONG
Fayetteville, Ark.



HERBERT RAY & DARLENE MARTIN
Little Rock, Ark.



MIKE MAULDEN
Little Rock, Ark.



MARYBETH & MICKY MAYFIELD
Fayetteville, Ark.



ROGER AND MARILYN MCMENNAMY
Hot Springs Village, Ark.



MEMPHIS – EAST ARKANSAS RAZORBACK CLUB
Southaven, Miss.



MERCHANTS & PLANTERS BANK
Newport, Ark.



JUSTIN & PATRICIA MORROW AND MICHAEL & SAMANTHA MCCLAIN
Bella Vista, Ark.



MUNSON, ROWLETT, MOORE & BOONE, P.A.
Little Rock, Ark.



JIM NABORS/RYDER TRANSPORTATION SERVICES
Springdale, Ark.



NATURAL BUILDING SOLUTIONS
Rogers, Ark.



WALT & ELIZABETH OVERTON
Nashville, Ark.



BRADY PADDOCK
Texarkana, Ark.



DON AND LYNN PARKER
Jonesboro, Ark.



PETIT JEAN RAZORBACK CLUB
Morrilton, Ark.



PINNACLE STRUCTURES, INC.
Cabot, Ark.



PROFESSIONAL BUSINESS SYSTEMS
Bentonville, Ark.



PAUL AND TERRI REANO
Huntington, Ark.



RELIABLE POULTRY
Springdale, Ark.



RGC GLASS, INC.
Fayetteville, Ark.



BOBBY ROWLETT
Rossville, Tenn.



BOB RUSSELL/RUSSELL CHEVROLET –HONDA
Sherwood, Ark.



RYERSON
Little Rock, Ark.



CARL & TAMMY SHIPLEY
Lowell, Ark.



SIMMONS BANK
Little Rock, Ark.



TED C. SKOKOS
Dallas, Texas



DAVID SLONE
Fayetteville, Ark.



FRED W. SMITH
Pebble Beach, Calif.



SMITH HURST, PLC
Fayetteville, Ark.



JULIAN STEWART
San Antonio, Texas



MAGGIE BLAIR STONE
Rogers, Ark.



THE SURGICAL CLINIC OF CENTRAL ARKANSAS
Little Rock, Ark.



TAYLOR AND LUNSFORD LAND AND TIMBER
Sheridan, Ark.



KIRKLEY THOMAS, ELECTRIC COOPERATIVES OF ARKANSAS
Little Rock, Ark.



LELAND AND BETTY TOLLETT
Fayetteville, Ark.



STEPHEN VALENTINE
Memphis, Tenn.



VOLD VISION, PLLC
Fayetteville & Bentonville, Ark.



MR. & MRS. JIM WALKER
Sherwood, Ark.



DONALD B. WEIS
Fayetteville, Ark.



SUSAN AND RANDY WEST
Lowell, Ark.



THE WHITE FAMILY
Fayetteville, Ark.



DALE & DIANE WILLIAMS GRANDKIDS
Conway, Ark.



KENNETH WILSON
Nashville, Ark.

GOLD MEMBERS NOT PICTURED

- The Adams Family
- Mike Akin
- Arkansas Democrat-Gazette
- Arkansas Gastroenterology-North Little Rock
- Arkansas Health & Wellness
- Arkansas Pulpwood Co., Inc.
- Bale Chevrolet Co.
- David & Michele Baskin
- Baxter County Razorback Club
- Jeff Beaudette
- Mickey Berg
- Dr. Sonal Bhakta & Jeff Hooks
- Chris & Tracy Brengard
- Russell & Jenny Brown
- Bruns Development
- The Cashion Company, Inc.
- Gerald and Gloria Casteel
- Richard D. Chapman
- Choctaw Hotel Pocola
- Keith Cogswell/Cogswell Motors
- Marsha Cohn & Family
- Julie Colich
- ComerStone Health Care/Allen Kilgore
- County Line Liquor
- Crain Family Holdings, LLC

- Dr. & Mrs. Andrew S. Curry
- Dr. and Mrs. Scott A. Davis
- Tim and Teresa DeVore
- Gray Dillard
- Drennan Insurance Marketing, Inc.
- Chuck Erwin
- Mrs. Sandy Erwin
- Brian, Melissa, Laina & Landon Evans
- The First National Bank of Fort Smith
- Pat Gazzola
- General Mills
- Chad Mollie Collins and Jackson Gentry
- John Robert & Sue Ann Graves
- The Gray Family
- Jeff & Nancy Hall
- Don and Debra Harris
- Mrs. Lacy Harris and Family
- Hunter & Melissa Haynes
- R. Hildebrand
- Horatio State Bank
- Cam & Sandy Horton
- Hot Springs Village Razorback Club
- Hugg & Hall Equipment
- Clayton and Gina Hughes
- Bryan and Mandy Hunt
- Hyneman & Associates, Inc.

- Michael C. Ihrie Family
- Edward James Holding Company
- Arthur & Shawn Johnson
- Josh, Jenny & Joshua Kilgore
- Jerry Langley
- Greg W. and Hannah Lee
- Lance, Ashley, Harrison, Lydia Lee
- Magness Buick/Toyota Co.
- Mahan Enterprises, Dick & Paul Mahan
- Rachelle and David "Smac" McConnell
- Rob & Stella McCrary
- Don and Carolyn McIntosh
- Bill and Susan Montgomery
- Dr. Moore, Mooney, & Coussens
- John and Cindy Morrison
- Michael & Constance Morse
- Bobby and Pam Nichols
- Hutton & Candace Nobles
- Jeffrey and Cara Nolan
- Northeast Arkansas Razorback Club
- Ozark Oral & Maxillofacial Surgery
- Packaging Specialties, Inc.
- Jim Pender
- Phillips Well Service - Jim Phillips
- Michael & Kim Pierce
- Plunkett, Boerner & Associates, Inc.
- Pruitt Tool Company, Inc.

- Regions Insurance
- James Reilly
- DRCO John R. Reynolds, Sr.
- Gene & Debbie Riley
- Richard, Vickie and Pryce Robertson
- Porter Rodgers Farms, Inc.
- Rogers Medical Center
- Betty & Thomas W. Rogers
- H.C. Schmieding Produce Co., Inc.
- Victoria Seeger
- Sharp Properties and Development
- Linda Siccardi & Mark D. Wright
- Simpson Family
- Kate A. Simpson-Nordyke & Sons
- Smackover Pump Co.
- Stephen Stafford
- Bob Stegall and Janet Ryan Stegall
- Izzy Stephens
- Jim & Druanne Stockland
- Scott & Nicole Tassani
- Rodney & Ayasha Thomason
- Jody Thornton
- Total Market Research
- The Turner Family
- Mark and Angela Waldrup
- White River Razorback Club
- Windsor Lake Properties, LLC

BROYLES-MATTHEWS SILVER MEMBERS



1ST EMPLOYMENT STAFFING
Fayetteville, Ark.



LINDA AND WENDALL ADAMS - ADAMS INVESTMENTS OF NWA, LLC
Springdale, Ark.



ALL-STORAGE PRODUCTS, INC.
Little Rock, Ark.



AMERICA'S CAR-MART, INC.
Bentonville, Ark.



AON RISK SOLUTIONS
Little Rock, Ark.



ARKANSAS BOX
Greenwood, Ark.



THE ARNOLD FAMILY
Fayetteville, Ark.



AT&T
Dallas, Texas



AVIS BAILEY/SUPERIOR AUTOMOTIVE
Fayetteville, Ark.



MR. BILL G. BALL
Searcy, Ark.



E. J. BALL
Fayetteville, Ark.



THE BANWARTH FAMILY
Bentonville, Ark.



BARBER LAW FIRM, PLLC
Little Rock, Ark.



BEHRENTS ENDODONTIC SPECIALISTS-DRS. NATHANIEL AND KATHERINE BEHRENTS
Fayetteville, Ark.



EDITH W. & J. KEVIN BELL
Van Buren, Ark.



HELEN AND BILL BENTON
Jonesboro, Ark.



EDDIE D. AND SISSI BLACK
Bentonville, Ark.



LORA AND LUKE BLAIR
Cabot, Ark.



DR. J.B., RACHEL, HOLDEN AND GRIFFIN BLANKENSHIP
Fayetteville, Ark.



LEE BODENHAMER
Little Rock, Ark.



ERIN, TINA, DAVID AND BEN BOGLE
Bentonville, Ark.



BOYD METALS
Fort Smith, Ark.



TOMMY AND SYLVIA BOYER
Fayetteville, Ark.



JOB AND MARGE BRANCH TRUST
Fayetteville, Ark.



FLOORING DISTRIBUTORS SINCE 1903
BRANDON COMPANY
North Little Rock, Ark.



COACH FRANK BROYLES
Fayetteville, Ark.



DON AND JEAN BRYANT
Rogers, Ark.



E. JAMES BUCHANAN, JR.
Johnson, Ark.



KENT AND TAMMY BURGER
Bentonville, Ark.



103.7 THE BUZZ
Little Rock, Ark.



DR. CHARLES F. CALE
Fayetteville, Ark.



RANDY & MICHAEL CALE
Fayetteville, Ark.



JODY CALLAWAY FAMILY
Russellville, Ark.



KATHY AND SMOKEY CAMPBELL
Hot Springs, Ark.



STEVEN W. CAPLE
Dallas, Texas



CLAY, LOU ANNE, CAMPBELL, TRACE AND WESLEY CARLOCK
Jackson, Tenn.



BOB CARNES/ARKIE LURES, INC.
Springdale-Rogers, Ark.



DALE W. CAUDLE
Fayetteville, Ark.



CHRIS & LORI CAVER, CHRIS AND OLIVIA
Springdale, Ark.



CDI CONTRACTORS, LLC
Little Rock, Ark.



JOHN ED CHAMBERS III
Danville, Ark.



CHASTAIN FARMS
Rogers, Ark.



CITIZENS BANK
Batesville, Ark.



LAWRENCE CLARK III
Benton, Ark.



BRANDON COGBURN
Texarkana, Ark.



DR. AND MRS. ANDREW COLE
Conway, Ark.



GRAYCE, MICHAEL, ADELAIDE & AMELIA COLEMAN
Fort Smith, Ark.



RYAN, JAMI, MAGGIE & GRADY COLEMAN
Fort Smith, Ark.



DR. MITCHELL COLLINS
Conway, Ark.



LANE COMEAUX AND ALEXANDRA COMEAUX
Searcy, Ark.



COMPSYS, INC.
North Little Rock, Ark.



JOHN H. COOLEY
Fort Smith, Ark.



PAUL & MENDY COX AND PAUL & CONNIE CHURCH
Bonnerdale, Ark.



CROSSLAND HEAVY CONTRACTORS, INC.
Columbus, Kan.



CURTIS DALTON/DALTON MOTORS INC.
Marianna, Ark.



DANIELSON LAW FIRM PLLC
Fayetteville, Ark.



DALTON, TERESA AND LEAH DAVES-PONGMAN GOLF (EZGO DEALER)
North Little Rock, Ark.



MARY KATHRYN DAVIS PHARM D
Cord, Ark.



ALAN DEAN
Camden, Ark.



RANDY & DONNA DENNIS
North Little Rock, Ark.



DR. JACOB & PATRICIA DICKINSON, JAKE, JOSHUA AND ANDREW
Mountain Home, Ark.



JOHN & LINNIE DODGE
Flower Mound, Texas



DOUGLAS COMPANIES, INC.
Texarkana, Ark.



GEORGE H. DUNKLIN ASSOC.
Stuttgart, Ark.



EAST CENTRAL ARKANSAS RAZORBACK CLUB
Forrest City, Ark.



J.M. EDINGTON III & NATHAN WOOLARD FAMILIES
Corning, Ark.



KIRK ELSASS
Fayetteville, Ark.



ERC PROPERTIES, INC.
Rogers, Ark.



ROBERT, AMY, AU-DRA, ANDREW AND JEFF EVANS
Fort Smith, Ark.



JASON, SARAH, JOSHUA, CALEB, HUDSON, TITUS, SILAS AND HADDON EVERETT
Rolland, Ark.



ROSEMARY FAIRHEAD / DONNA MECKFESSEL
Ballwin, Mo.



FRED FARRELL - FALCO CHEMICAL, INC.
Vicksburg, Miss.



MARTHA, STEVE & MIKE FAULKNER
North Little Rock, Ark.



THE BANK OF FAYETTEVILLE
Fayetteville, Ark.



FEDEX CORPORATE SERVICES, INC.
Lowell, Ark.



RICK FLEETWOOD
Little Rock, Ark.



FRANK FLETCHER, JR.
North Little Rock, Ark.



FLINTCO, INC.
Springdale, Ark.



JOHN & SUSAN GARDNER
Melbourne, Ark.



KEN AND SUSAN GARDNER
Fayetteville, Ark.



JAMES AND CATHY GATES
Tulsa, Okla.



GHIRARDELLI CHOCOLATE COMPANY
Rogers, Ark.



GLASS ERECTORS
Little Rock, Ark.



DR. D. BRUCE GLOVER
Fort Smith, Ark.



DASH GOFF
Fayetteville, Ark.



WENDALL GOODWIN, M.D.
Fairgrove, Mo.



DR. AND MRS. AL GORDON
Fayetteville, Ark.



THE JOHN JASON GRAMLING FAMILY
Bentonville, Ark.



GRAMMER FAMILY SCHOLARSHIP
Fayetteville, Ark.



TIMOTHY W. GROOMS
Little Rock, Ark.



GRETCHEN, PATRICK, MABRY AND SCOTT HALL OF SCOTT HALL, M.D.
Helena, Ark.



BICCY AND SCOTT HAMILTON
Fayetteville, Ark.



DR. MITCHELL R. HARPER
Fort Smith, Ark.



DAVID HARRIS
Rogers, Ark.



TOM HAVENSTRITE -T.S. DUDLEY LAND COMPANY, INC.
Oklahoma City, Okla.



H.L. HEMBREE
Fort Smith, Ark.



FRANK D. HICKINGBOTHAM
Little Rock, Ark.



MIKE & JEANIE HILL
Fayetteville, Ark.



CHIP AND BRENDA HILLIARD
Maumelle, Ark.



WALTER A. HIXSON AND ROBERT L. HIXSON, JR.
Dallas, Texas



MAX HOLLOWAY TRUST
Muskogee, Okla.



LIANE & BILL HUMBLE
Little Rock, Ark.



DAVID, TERRY, TORY & JOHN HUNTON
Fort Smith, Ark.



FLOYE AND RODGER HURT
Jonesboro, Ark.



SCOTT AND BOBBE HUSTON
Oklahoma City, Okla.



DR. AND MRS. JIM MARK INGRAM
Little Rock, Ark.



WANDA IRWIN
Springdale, Ark.



DR. BEN AND NANCY ISRAEL
Fayetteville, Ark.



BILL AND PATTI JAMES/JAMES LAW FIRM
Little Rock, Ark.



ROBERT H. JANES
Little Rock, Ark.



MARY AND GARY JEFFERSON
Little Rock, Ark.



GENE AND DEBBIE JINES
Little Rock, Ark.



A. C. "RUSTY" JOHNS & LEE LANE
Paris, Ark.



JIMMY G. & BETH JOHNSON
Allen, Texas



BROOKE AND HEATH JOHNSTON
Rogers, Ark.



JERRY JONES
Arlington, Texas



LANE & DENISE KEETER
Heber Springs, Ark.



KINCO CONSTRUCTORS, LLC
Little Rock, Ark.



K-MAC ENTERPRISES, INC.
Fort Smith, Ark.



KNWA-DREW AMMAN, ALYSSA ORANGE, AARON PETERS, MIKE IRWIN
Fayetteville, Ark.



LISA AND KIM KOSMITIS
Pine Bluff, Ark.



JACKIE AND VICKI LACKIE'S LITTLE RAZORBACKS
North Little Rock, Ark.



LALMAN, INC. (IN MEMORY OF J. EDWARD LALMAN)
West Memphis, Ark.



FRED R. LANGFORD
Conway, Ark.



LAWSON & MUNNERLYN FAMILIES
Lakeland, Tenn.



LEGACY EQUIPMENT LLC-TOM KIRK
Paragould, Ark.



BOBBY AND LAURA LESTER FAMILY
Jacksonville, Ark.



TOM LEWIS / LEWIS AUTO GROUP
Fayetteville, Ark.



BOB LUCKY
McGehee, Ark.



MELISSA, TAMMY AND STEVE MABRY
Dexter, Mich.



MARTY, MARSHA, FLETCHER, CHASE, MELISSA AND ELLIE MARTIN
Little Rock, Ark.



MARTIN/MYERS FAMILY
Fayetteville, Ark.



TOM, JEANNIE, TYLER & KIRSTEN MARTIN/RICKY, JAMIE, MADDEN & EASON MONROE
Jonesboro, Ark.



HARRY AND JANIS MATTISON
Bossier City, La.



MAXWELL HARDWOOD FLOORING
Monticello, Ark.



MAXX AND THEO
Centerton, Ark.



STEVEN MCAFEE, ROGERS IRON & METAL CORP.
Rogers, Ark.



GAGE, RYDER AND CAIN MCCLAIN/MC-CLAIN ENTERPRISES
Mountain Home, Ark.



MCCLINTON INVESTMENTS
Fayetteville, Ark.



ANN SHERLAND MCCOLLUM AND SHANNON SIMMONS DUKE
Little Rock, Ark.



JAY AND JUDY MCDONALD
Fayetteville, Ark.



MITCH, DAMON AND SEAN MCDONALD
Fayetteville, Ark.



JUDY BAKER MCGRUDER
Fort Smith, Ark.



ANN, JIM, MARSHALL AND SAM MCKENZIE
Bentonville, Ark.



MCLOUD & COMPANY, LLC
Rogersville, Mo.



MEEK'S, THE BUILDER'S CHOICE (NORTHWEST ARKANSAS)
Springdale, Ark.



METAL BUILDING SUPPLY / JIM BRITTON
Gravette, Ark.



ROGER MINNICH FAMILY
Siloam Springs, Ark.



MITCHELL'S PARK STREET PHARMACY: MCKENZIE HORTON, EMMA MITCHELL, CHLOE KING, CARTER HORTON, CAROLINE MITCHELL AND JOHN DAVID MITCHELL
Calico Rock, Ark.



JULIA PECK MOBLEY
Texarkana, Texas



NANCY & ARK MONROE III
Little Rock, Ark.



SHIRLEY MONTGOMERY/RAZORBACK TOWEL SERVICE
Conway, Ark.



ED & EDEN MOODY
Little Rock, Ark.



SUE E. DAVIS, BEN, JOHN DAVID, DAPHNE & PORK CHOP
Bentonville, Ark.



BILL AND DENISE MORRISON
Camden, Ark.



JOHN AND PAMELA MORTON
Little Rock, Ark.



DAVID NEAL/RHODES CHEVROLET CO.
Van Buren, Ark.



THE NELSON AND BEATY COMPANY - DR. STEVE NELSON AND LANCE BEATY
Fort Smith, Ark.



NEWBERRY GRANDKIDS - LINDLEY, LAYLA, SAGELY, EMERY AND CAYDEN
Fayetteville, Ark.



NIX SCREW MACHINE PRODUCTS, INC.
Malvern, Ark.



NOBLE STRATEGIES
Little Rock, Ark.



**GEORGE NUNNALLY
CHEVROLET, INC./
GEORGE NUNNALLY**
Bentonville, Ark.



J.W. NUTT COMPANY
North Little Rock, Ark.



**JARDAN R. OWENS &
DAVID M. OWENS**
Fayetteville, Ark.



DON & JOAN PARK
Springfield, Tenn.



**ROSS PENDERGRAFT
MEMORIAL**
Fayetteville, Ark.



PEPPER SOURCE, LTD
Van Buren, Ark.



**PHIL & JUDY
PHILLIPS AND
THOMAS LASHLEE**
Springdale, Ark.



**FRANK AND PATRICIA
PLAFCAN TRUST**
Little Rock, Ark.



**GUS PUGH, SR.,
MEMORIAL**
Portland, Ark.



**REBEL FISHING
LURES**
Fort Smith, Ark.



**MIKE RICHARDSON,
ARKANSAS REGION
PRESIDENT, US BANK**
North Little Rock, Ark.



**DON AL AND DONNIE
RINGLER**
Temple, Texas



**WILLIAM KELLEY
ROWE - GRANDSON
OF W. BAYLESS AND
KAY ROWE**
St. Joe, Ark.



**MR. & MRS. JOHN R.
ROWLAND**
Little Rock, Ark.



**SALINE COUNTY
RAZORBACK CLUB**
Benton, Ark.



CHARLES E. SCHARLAU
Fayetteville, Ark.



**SEAMLESS SYSTEMS
INC.-APPLICATORS
OF SPECIALTY ROOF
SYSTEMS**
Memphis, Tenn.



BOB SHAW
Springdale, Ark.



DENNIS SHAW
Springdale, Ark.



MARTIN B. SILVERFIELD
Little Rock, Ark.



**ELIZABETH SMALL/
CHESTER PHILLIPS/
PDC COMPANIES**
Little Rock, Ark.



**CAMERON & MONICA
SMITH**
Rogers, Ark.



DARWIN & EVA SMITH
Rogers, Ark.

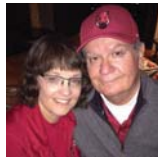

**VERNON & LYNDA
CHANCELLOR SMITH**
Arlington, Texas



**DRS. HEATH & ADRIANA
STACEY, MARY
VIRGINIA, WHITMAN,
ANNALISE AND JACK**
Fayetteville, Ark.



**BETTE & JERRY C.
STAMPS**
Fayetteville, Ark.



**RICHARD A. STATON,
D.D.S.**
Fort Smith, Ark.



**LANCE, MACK &
BLISS STORY**
Malvern, Ark.



**STRIBLING
EQUIPMENT, LLC**
Jackson, Miss.



WES SUTTON
Little Rock, Ark.



SYNCHRONY FINANCIAL
Bentonville, Ark.



BOB & JUDY TAYLOR
Russellville, Ark.



**DANNY THRAILKILL,
ATTY.**
Mena, Ark.

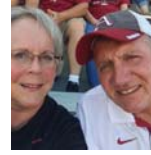

**ROY AND KRISTI
TOBEY**
Beebe, Ark.



**PHILLIP, MATT,
SCOTT, & NEIL TRACY**
Newburgh, Ind.



**CHAD, VIRGINIA AND
CHARLIE TRAMMELL**
Texarkana, Texas



**TROTTER AUTO
GROUP**
Pine Bluff, Ark.



ELLEN TURNEY, D.D.S.
Conway, Ark.



**UAMS ORTHO/ G. THOMAS
FRAZIER, M.D., C. LOWRY
BARNES, M.D., CHARLES E.
PEARCE, M.D.**
Little Rock, Ark.



**DR. PAUL AND
RACHEL VEACH**
Maumelle, Ark.



**JIM AND SUSAN VON
GREMP**
Rogers, Ark.



**TED, TANNER AND
KATHY WADE**
Fayetteville, Ark.



**WALKER BROS.
INSURANCE, INC.**
Springdale, Ark.



**JUDY WALLER DBA
U.S. PIZZA COMPANY**
Little Rock, Ark.



**JEANNE & SCOTT
WASHBURN**
Rogers, Ark.



**SHARON & DAVID
WASHBURN**
Rogers, Ark.



WATER TECH, INC.
Fort Smith, Ark.



**MR. & MRS. JOHN
KEITH WEST & FAMILY**
Pacific Palisades, Calif.

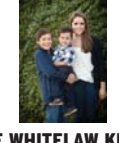

**THE WHITELAW KIDS
- WILLIAM, TRACE &
HALEY**
Fayetteville, Ark.



J. LARRY WIEDEMAN
Corning, Ark.



KURT WILKIN AND SONS
Austin, Texas



MYSTIE/JERRY WILLIAMS WITH CHILDREN LANDRY, RYAN, JULIAN AND CRISTON
Little Rock, Ark.



WILSON & ASSOCIATES, PLLC
Little Rock, Ark.



NANCY T. & JOEL G. WOOD
Germantown, Tenn.



MARK WREN, MD, CARLA WREN, KELSEY & COLLIN KUHN
Texarkana, Ark.



ED PAT, BETSY, KATHERINE AND RACHEL WRIGHT
Helena, Ark.



JOE DAN YEE
Lake Village, Ark.



ZERO MOUNTAIN, INC.
Fort Smith, Ark.

SILVER MEMBERS NOT PICTURED

Adcock - Pambianchi Trust
Pete and Pat Allen
Dick and Gloria Alpe
Bill Anderson
Bob Anderson
Anthony-Higgs Lumber Co., Inc.
Arkansas National Bank, National Home Center, Stephens Media
Arkansas Trailer Mfg. Co., Inc.
Arnold & Associates and in Memory of James A. Arnold
Robert L. Arvin III
Ash Grove Cement Co.
Ashley Company
Doug and Luanne Bachman
Mr. & Mrs. James L. Bacon
Todd & Laura Baker
Les and Mina Baledge
BAM Scholarship LLC
Bank of Arkansas
Bank of Little Rock
Daniel Sr. and Sally Barnett
Russ Basham
Gari Lynn Bassett
Dr. & Mrs. David H. Bauer
Baxter Land Co., Inc.
Beasley-Richesin Group
Dan Bednyak
Derek & Ashley Bell
and Dalton & Ally Owens
Mr. and Mrs. Mac Bellingrath
George J. Bequette Family
Brett Bernstein
Brian Bernstein
Brent & Solveig Berry
Big Red Stores
Larry Bittle Insurance Agency, Inc.
Leonard & Laurie Boen
Bonanza Family Restaurants
Pat & Tommy Bond
Gene & Ann Bordelon
Bowers Asset Management Inc.
Jimmy R. Boze
Greg & Tessa Brasher
Chad Brown
Linda Brown

Ray Brown
Dr. Jim Bryan, Jr. Family
Mr. & Mrs. Scott Bull
Burford Distributing
Brad & Mary Burney
Dr. and Mrs. Charles R. Caldwell, Jr.
JC Calvert
Mr. & Mrs. David E. Campbell
Ray, Michelle, Evan, Parker & Davis Canode
Brad Carter Family
(Zack, Kinzie, and Paige)
Dr. Robee & Robyn Carter
Marty & Ginger Casteel
Charles R. Cate Memorial
Celebrate Arkansas Magazine-Brian Henley
Centennial Bank
CenterPoint Energy
Century A/C Supply
Dr. Don M. Chaney D.D.S.
Pat & Becky Chase
E. J. Chauvin, M.D.
Dr. B. Scott & Stephanie Chism
Choctaw Hotel Pocola
William and Christy Clark
John & Caroline Clarke
Dr. & Mrs. Jock Cobb
Coca-Cola Bottling Company of Arkansas
Greg & Debbie Cockmon
Marshall Coffman
Dr. Steven F. Collier
Commercial Bank & Trust Company
Dr. and Mrs. Jon R. Connelley
Consolidated Printing Industries, Inc.
Ken and Laura Cook
Jeannette and Ken Cox
and Brittany Akers
The Wesley K. Cox Family
Cozart & Company
Crabtree R.V. Center, Inc.
Wilson Crisler
Carl and Elizabeth Cross
CSI Insurance
CSM Holdings, LLC
Mr. & Mrs. Aubrey Cuzick
Calvin & Sissy Czeschin

D & T Company
Chris Dale
Carl Dalrymple, Jr.
Claud Davis & Mike Muntzel
Duane, Martha, Raelyn & Denver Davis
Mickey and Tammy Davis
Barry Deacon
DECCO Contractors Paving, Inc.
Delta Razorback Club
Carole Denney
Tyler & Amanda Denton
DOB Enterprises Inc.
John Dodge, Jr.
Bob Dornblaser and Nancy Williams
Dowell/Kellam Family Hog Callers
James, Denise and Madalyn Dowell
Mike, Cody, & Evelyn Duley
Vivian W. Dunnaway
Mr. Dan Dykema
Steve and Kathi Eason
Bill and Carol Eaton
John W. and Laurie B. Eckart
Wayne & Margrit Enns
Rachel Erickson
Pete A. Esch
Roy Everett
The Failla Companies
Anthony W. Fakouri
Farrell Brothers
Tim & Peggy Farrell
Don & Steve Farris
Jim and Joyce Faulkner
Stephen M. Ferguson
First National Bank
First National Bank of Lawrence County
First Western
The Albert Fischer Family
Bettye Fiscus
Karen and John Flake
Tony and Robin Flippin
Mark and Dawn Forbis
Betty & Buddy Formby
Gene and Gaylia Fortson
Tiger and Laura Foust
Spencer Fox, Greg Fox & Jeff Pierce
Jacquelyn Sue Frigon

Katherine & Scott Galloway
Robert "Ted" Gammill
Dr. & Mrs. Ellis Gardner Memorial
Drs. John Garrett and Steve Goss
David T. Gates Jr. and Jana Gates
Roy Gean, Inc.
Jeff & Lisa Gearhart
Mr. & Mrs. Don L. Gibson
James & Angie Graves
Great Southern Bank
Michael Green
Dr. and Mrs. G. Stephen Greer
Robert A. Hall - Hall Mfg., Inc.
Erle Hammans, Cherry Hammans
Ellis & Garrett Ellis
The Hancock Family
David & Linda Hargis
Craig & Karyn Harper
David and Carol Harper
Harrison Area Razorback Club
Hank & Cheryl Harrison
Harry L. Hastings, Jr.
Mr. and Mrs. Bill Hawkins
Gary R. Head
Greg Henderson
Mr. & Mrs. Pat Henderson
Walt & Sudie Henderson
Troy & Anne Lynn Henry
The Heringer Family
Hiland Dairy
Jim and Aimee Hillis
Hillman Farms
James G. and Kay Hinkle
Dr. Richard and Jane Hinkle
Nick & Barb Hobbs
Bill & Melinda Holder
Zach & Collin Holderfield
Skip Holland
Chance & Gabe Hollingsworth
Rusty & Gayle Honea
Hope Brick Works, Inc.
Chuck Jr. & Donna Horne
Jerry Horton
Dewaine Hottinger
Teresa & Jerry Howell
Industrial Iron Works, Inc.
Michael E. and Evelyn R. Irwin
Stotts & Lori Isbell

Jackson-Young Digital Graphics
David Jr., Julia, Trey and Sasha Jackson
Thomas Jacob
JB Properties, LLC
Gary & Vicki Jech
Dr. Leroy and Connie Jeske
Joel Jewell
Chris & Meredith Johnson
Larry and Marie Johnson
Mike & Kim Johnson
Drs. Michael Johnston
and Bryant Richardson
Jones Family
Henry Jordan, Jr.
Phillip Judd/The Drug Store, Inc.
Charles Jurgensmeyer
Just-Us Printers, Inc.
KATV Television, Inc.
Keisner Family
Kerr Family Scholarship
Griff & Kenan Keyes
Mr. & Mrs. Michael J. King, Jon King,
& Mickey King
Kipafamily
Joe & Dana Kleine
Kubala Public Adjusters, Inc.
L and L Metal Fabrication, Inc.
Brent Larsen, D.D.S.
Laser Law Firm, P.A.
Dick Latta
Kellie & Trevor Lavy
Lawrence Electric Co., Inc.
Randy Lawson Family
Lectra Circuits Inc.
Roberts & Tammy Lee
Carolyn and Leonard LeFevers
Randy Levenberg
Toe, Carolyn & Ashley Lienhart
D. C. Lind
Lindsey Software Systems, Inc.
Christopher L. Logan
Mike & Sherri Long
Cynthia Loudenslager
Tom & Diane Lovell
Steve Lovett, Vic Harper
and David Harshfield
Judy R. Loving
L-P, Inc.

SILVER MEMBERS NOT PICTURED (CONT.)

Carl & Diane Lucky
Homer G. Luther
M & M Farm
Deborah Magness
Malmstrom White Company
Lance & Tareneh Manning
Jill and Joe March
Amy & Michael Marconi
Lambert Lynn and Julie Marshall
Carole Martin
Clay Maxey
David May
Kathryn & Tommy May
Scott & Stephanie McCall
Jimmy and Rebecca McChristian
Sarah McComb
McNair & Associates
Randy McNulty
Jim & Carolyn McWilliams
Frederick A. Meadors, M.D.
Sonya & Larry Mendelsohn
Mark and Larry Middleton
Raymond P. Miller, Sr.
Mr. Sam Mims
Dr. Raye and Elise Mitchell
Mobley Contractors, Inc.
Paul Moffat
M.T. Morter/Morter Health System
Brett & Vickie Mosley
Mountain Mechanical Contractors, Inc.
Randall G. Mourot
Scott G. Muller
Betty Murphy & Family
Roy L. Murphy Razorback Club
Mitch Nawojczyk
Chris Nelson
The Duane Nelson Trust
Susan E. Newton

George R. O'Connor
John and Sondra Oliphant
Omega Solutions, Incorporated
The O'Neal & Henningsen Families
Orr Chevrolet Cadillac
Orton & Parham Families
Paris Ford
Rhonda Parish
Joseph W. Park
Mr. Tim Parker
Hiren Patel
Trey & Tiffani Patterson
Patton Memorial Scholarship/Sue & David Mosley
Robert & Susan Patton
Dr. Kerry F. and Deborah Pennington
Don R. and Tonya L. Phillips
Kelly & Christy Phipps
Pine Bluff Razorback Club
Tom & Jackie Poage
PODS of NW Arkansas
Hugh Hart Pollard
Craig and Julie Potter
Powell Family Scholarship
David Powell
Powers of Arkansas-Alan Hope
Premier Dermatology & Skin Renewal Center
Edward E. Prewitt Family
John & Michelle Price
Chris & Robin Primm
Charlie Provenzano
Ramsey Motor Company
Dr. David G. Ratcliff and Carol S. Ratcliff
John C. Reap
Rector-Phillips-Morse, Inc.
Charlene Reed
Regency Consulting
Regions Bank-Rogers

Jim Reilly
The Revard Family
Kirk A. Reynolds, M.D.
and Kimberly Reynolds, M.D.
Wayne and Robbye Ridout
James C. & Susan Rieff
J. A. Riggs Tractor Co.
Brandon Rinnert
Donna Hartsfield Rippey
R K F & L Insurance, Inc.
Matt Robbins
Roberts Law Firm, P.A.
Robinson Law Firm, L.L.C.
Leno Robinson, Jr.
Kyle and Jane Roper
Rose Law Firm
Roundhouse Sports
RS & 2K, LLC
Dee, Anna and Jeff Rylee
Kent Rylee Automotive Solutions
Jaden Sanchez
Sandlin Family Trust
Mr. and Mrs. Kevin Scanlon
Kendall & Carol Schwindt
Amy Scott & Johnathon Welch
Mr. & Mrs. Jack Fletcher See III
Jeff Seeger
Pat & Joy Shalmy
Mrs. Linda Short
Tom Shrum
Smith Clinic
Arby and Angela Smith
Okla Bennett Smith
S.T. 'Ros' Smith
Steve & Kellye Smith
T.J. Smith
Tim & Cristy Smith
The Family of William Maurice Smith, Jr.
Claude Smithey White County

Razorback Club
Dan Snider & Kim Backus
Larry Sparks
Bill and Marilyn Stanley
Mike & Donna Stec
James & Debbie Stein
Craig & Belinda Stevens
Ed and Dorothy Stevenson
Dick and Mary Stockland
Stone County Razorback Club
Storms Agri Ent., Inc.
David and Dr. Darrin Storms
Mike & Laura Stover
Sutton Packaging, Inc.
Kenneth & Janice Sutton & Jenifer Tucker
Nolan Sweeney
Mrs. Leslie Simpson Sydow
Charlie & Brooke Tappan
Philip and Gina Tappan
Tenenbaum Recycling Group, LLC
Herbert L. Thomas
McKenzie Thompason
Thompson / Staley Family
Kirk Thompson
Steve and Michelle Timmermans
Chuck & Karen Tlapek
Mike Todd
Bobby Joe Turner
Kevin & Shelley Turner
Donald Vaccaro
Scott, Melissa, Nathan & Emily Varady
William L. Varner Family
Andy Vondran
Sam Vorderstrasse
David Wagner
Dr. & Mrs. Jerry E. Wagner
Dr. Eric W. Walker
Mr. James A. Walker, Jr./Susan T. Walker

Jim Wann
Johnny & Julia Washburn
Charlie Weaver -
L & S Concrete Co., Inc.
Kent & Teresa Webb
Chris & Debby Weiser
Dr. John D. Wells
West Tree Service, Inc.
The Westmoreland Family
Steve & Nancy Jacobi White
Wholesale Electric Supply
Rachael Wich
Kevin Wilcox
The Wild B.O.A.R.S.
Wilkerson Family
Robert J. Wilkerson
Mike & Teresa Wilkins
Bob Williams - Allied Williams Co's, Inc.
Jeff & Angela Williams
Carole & Jim Williamson/Mary & Dr. Andrew Riche'
Ed & Leslie Wilson
Josh & Tami Wilson
Steve and Michele Wilson
The Woman's Clinic, P.A.
Carol A. Wood
The Stanley Wood Family
Dane & Michelle Workman
Michael W. Worysz
The Wright Family
Alan P. Wright
Mr. and Mrs. Tom Wylie
Young & Youngblood Insurance
Robby and Robin Zink

SUPER HOG MEMBERS

Jesse & Heather Abbott
Acme Brick Company
Jon Adams
Bunny Adcock
Gary & Melanie Alecusan
Gregg Alford
All State Electric, Inc.
All-Steel Construction
Russell Allison
AMR Construction LLC
Mason Andres
Dustin & Ashley Anhalt
John & Michelle Anthony
Frank Appleberry
John M. Armstrong
Rob & Beth Armstrong
Roy and Zac Arnold
Gary M. Arrington
Patrick & Lauren Arthur
Atchley Family Trust
Lisa Austin
Reagan Baber M.D.
Michael and Tina Bahn
Michael Bailey
Mrs. Janet A. Baker

Sam, Johna and Connor Baker
Balch Family
Bob Balfe
The Ballard Family
BancorpSouth Bank
Gary and Ann Barnes
John David Barron
Mr. and Mrs. Hal Bass
Mr. & Mrs. Billy W. Batson
Ray and Sheila Beardsley
W. Bryan Beasley
The Don Beavers Family
Randy and Stephanie Been
Scott & Judy Belden
Chuck and Beverly Bell
Michael and Kim Belue
Steven Berger
Dr. and Mrs. David Bevans III
Meredith and Michael Bishop
Dr. and Mrs. Bryan Blackshare
Jim and Betty Blaydes
Jason Bohannon
Ben and Cassie Booth
Robert V. and Kay Borg
Larry and Sandra Bowden
Clay Bradford & Kristi Bradford-Rose

Bill & Stephanie Bradley
Larry & Cathy Brandt
David and Glenda Brazeale
Jeff Brazeal
Branden Brewer
Kelly & Susan Bright
William & Lou Alice Britton
Satch Brown and Keith Head
Roger & Mary Jane Bryles
Phillip & Teresa Burke
Jim Burkett Family
Charles & Jo Ann Burks
William Burks
Chris & Mary Chris Burrow
Cliff and Marcy Cabaness
Caldwell Automotive, Inc.
Michael Campbell
Renee and Greg Campbell
Scott Carroll Family
A. B. Carter, Jr./Carter Farms
Elizabeth Carter and Deric Davenport
George Z. Catsavis
Central States Mfg., Inc.
Bobby Cheatwood Family
Neal & Sara Chilcutt
Chris and Marcia Chronister

Ron & Martha Clark
Donnie & Kathy Clayton
Jonathan Clopton & John O'Daniel
CMM Mechanical
Coakley Company, Inc. Kevin and Lisa Coakley
Dr. and Mrs. Kirk Coker
C. Wesley Cole
Collier Drug Stores
The Computer Hut, LLC
Matt & Debra Connolly
Sandra & Robert C. Connor
Conway Machine, Inc.
Brandon E. Cooper, Pharm.D.
LaNita and Ed Cooper, Jr.
Corbin Family
Russell & Kelly Cornelius
The Course at River Oaks
Duane Cousins
Dr. and Mrs. Kent Covert
Covington Roofing Company, Inc.
Mr. & Mrs. J. Scott Covington & Shane D. Covington
Steve Cranford
C R Crawford Construction
Dennis and Ellen Crawley

Dr. and Mrs. Aaron J. Cregger
Louie Crider
Croft Family
Dr. Josh Cross
Sumner R. Cullom, M.D.
G. Cotter Cunningham
Randy Cutting
Daisy Outdoor Products
Danco Construction Company
Charles & Rita Daniel
Bob & Rachael Davenport
Davidson Law Firm
Dr. and Mrs. Larry G. Davis
Mike A. Davis Oil & Gas Exploration
Ricky & Cindy Davis Family
Amy Dean
Chuck & Cindy Dearman
Robb & Jennifer Dedman
Tommy Deweese
Greg Boyle and Amber Dickson
Robert Dilatash
Tony & Janet Dillon
The Randy Dodge Family
Chris Dooly
Suzanne T. Dougherty
Lynn & Laura Duran



Bo and Marilyn Eagan	Mark & Theresa Hartman	Mike and Billie Lax	Tommy K. Morrow	Richard Ricci
Austin Easley	Ray and Kristen Harvey	Dr. Charles A. Ledbetter	Sandy & Larry Morton	Bruce & Dian Rich
Marty & Paula Eaton	James & Jennifer Haskins	Jack & Janice Lee	Dennington Moss	Wayne "Oz" & Paulette Richie
Educators Consulting Services	Steve Hasman	Shawn Lee DDS, PA	Ken Moss	Rieves & Mayton
Delmar "Butch" & Jim R. Edwards	Matt Hayden	Peter Leer and Family	Jeff Mullen	Deborah Truby Riordan
The Steve Edwards Family	Bailey Hayes	Ron Lemay	Gary & Debbie Murphy	Justin Ripoll
John C. and Celestine Eichler	William M. Heath	Mike & Marjie Lewis	Richard G. Murphy	Donald Ritcheson
Jimmy R. Eidson	Dr. Marcus & Gwen Heim	Charles W. Lock	Mr. & Mrs. Greg Nail	Michael and Tanya Roberts
The Elliott Family	Mr. and Mrs. Kyle Helms	Stephen Long	Dr. & Mrs. Charles C. Nalley	Richie and Karen Roberts
Matt Emeterio	Kyle, Lindsay, Sean, & Victoria Hendarichs	Gordon Long Family	Marjorie H. Niblock	Rogers Group, Inc.
Marc J. & Lou Anne Emrich	Pat Henry Chev-Olds	Mitch and Jennifer Loukota	David Nix & Stacy Jones M.D.	Joe & Kristen Rogers
Entergy Arkansas, Inc. - Business Market	Henry Family	Lowery Oil Company	Bennett & Tammy Nolan	Jerry & Jean Rosenbaum
Mark Estelle	Daryl & Ginger Hickman	Douglas H. Lowrey	Northwest Arkansas Times	Ken Rosenzweig, M. D.
Clint & Lori Evans	Hill & Cox Corporation	Lubker Family Scholarship	Northwest Control Systems, Inc.	Brian Ross
Jason Evans	Jeremy Hodge	Mr. & Mrs. F. H. Lyons, Jr.	Phillip E. Norvell	Jason & Lezle Rupert
Charles Fallis	Hogwheels	Kevin Macero	O'Brien Family Group	Rick & Bev Russell
Farm Equipment Co.	Marcia Holeman	Ricky, Cynthia, Emma and Orrin Mack	James Odom	S & J Transportation
Faubelous Hog Fans	Skip Holland	MailCo USA, Inc.	Russ O'Glee	Floyd E. Sagely
Mark & Theresa Fenner	Lee & Kim Holmes	Malvern National Bank	O'Kelley Family Trust, LLC	Bill & Betty Ann Sample
Kent Ferm	Keith & Vonda Houchin	Gregory Marrufo	Kevin and Kimberly O'Neill	Sam Sanchez
Les and Matt Finch	Don G. Howard, M.D.	Irma J. & Duell R. Mathis	Pete & Larrisa Opper	Boyed Sanders Construction
Kathy Gray Findley	Jamie Huens	Matthews, Campbell, Rhoads, McClure & Thompson, P.A.	Osage Eagle Investments, LLC	Wiley Sanders
First Bank	Q. Byrum Hurst, Jr., Attorney at Law	May Construction Co.	Gill Ragon Owen, P.A.	Dennis & Susan Schuett
Fish City Grill	Impact Management Group, Inc.	Jay & Jenna May	Jim and Linda Page	Steve & Debbie Scoggin, Lu Burnett
Tommy, April & Colton Broyles Fisher	Innovative Industrial Solutions	MBM Enterprises, Inc.	Kyle Papa	Sealed Air Corporation
Gene and Jana Fitch	The Irwin Agency, Inc.	J. David McClanahan, M.D. P.A.	Dan Parker	Chris & Lori Selby
Dr. Maxwell U. Fleming, Jr.	J & B Supply, Inc.	McClelland Consulting Engineers, Inc.	Ross & Johnette Parker and Brent Parker	Paul & Mary Jo Selig
The Fletcher Firm, Inc.	John R. Jackson, Jr	Jackie, Brooke, & Jordan McClure	Robert & Joan Parks & Lisa Jostad	Cherie Seyfarth
Larry and Cindy Forsgren	Weldon Jackson, Jr.	Dr. & Mrs. Michael B. McClurkin	David B. Peel, Attorney at Law	Sagar Shah
Bret Franks Construction, Inc.	Jim Jacobs M.D.	Ashton P. McCombs	Trent and Erin Peetoom	Matthew Sharp
Todd Freyaldenhoven	Randy James Construction Co., Inc.	Joey McCutchen	Rex and Brenda Pelton	Shipley Family Partnership Curtis Shipley
Tommy & Carrie Galloway	Tom & Mary Jarrett	Rob and Beth McEver	Dr. & Mrs. C. E. Phillips	Sigma Pi Alums
Darryl Gardner	E. W. "Pete" and Sandra Jenkins	Ryan McGaughey	Kevin & Sumer Phillips	Simmons Foods
Deena Garner & Nathan Garner	Johnson Family Trust	Drew & Bonnie McGee	Mark and Jessica Phillips	Fred Simmons
Claire Garrett	Harold E. Johnson	Mr. & Mrs. William R. McKamey	Oaklea Phillips & Justin Phillips	Dr. & Mrs. Randy Simpson
Jack & Sherry Gasaway	Richard Johnson	Brock and Natalie McKeel	Ronnie A. Phillips	Jim & Lisa Singleton
James E. Gaston & William E. Gaston	Sherry & Siegfried Johnson	Howard B. McMahon	Sid and Suzette Pickle	Sloan Taylor Corp.
Arthur & Jean Gehrki	Johnson-Daggett Trust	Ted & Tom McMurray	Ted Pickus	Small & Associates
Marcus & Amber Gibbs	Gerald and Charlotte Johnston	Mr. & Mrs. D. Malcolm McNair, Jr.	Keith & Shelly Pike	Smith Family Clinics of Bentonville
Greg and Terri Giles	Mr. Brian Jones	Kent & Elita McRae	Mr. & Mrs. Gary W. Piker and Family	Smith Insurance Agency, Inc.
Michelle & Tyler Gill	Hartzell and Marsha Jones	W. A., Bill, & Gary McVey	William E. Pinkerton	Smith Pallet Company
Ervin L. Glenn	Jim & Peggy Jones	Doug and Mandy Meador	Dr. Michael Pohlkamp	Danny Smith
Keith and Tina Goff	Larry E. Jones	Andrew B. & Susan K. Meadors	Dr. & Mrs. Kevin L. Pope	Greg Smith
Justin Goforth	F. Parker Jones III	W. Russell Meeks, III	Dr. William H. Porr	Greg & Stacy Smith
Oscar Gonzalez, Jr.	Antonio Justice	Robert and Brenda Mendenhall	Rickie and Nancy Porter & Family	Ronny and Lisa Smith
Larry and Heather Goodwin	Mr. & Mrs. Frank Kelly & Mr. and Mrs. Kenneth Kelly	Meridian Investment Advisors	Prairie Seed & Sales	Stephen D. & Cheryl J. Smith
Brandon & Tiffany Graham	Owen Kelly M.D.	Merryman Law Firm	Premium Brands of NWA	Tamara G. and Tom Smith
James O. Graham	Steve and Francie Kempson	Chuck & Carole Meyer	Taylor & Mary Prewitt	Tim Ross Smith
Jerry Gramling Trust	Michael Kendrick	Delbert & Debbie Mickel	Prime Care Family Medicine, Inc.	Adam F. Socia D.D.S.
Grandeur Fasteners, Inc.	Kenoy & Charressa Kennedy	Mickle-Wagner-Coleman Engineers	Drs. John & Audra Prince	Charles Somborn
Ryan & Holly Graves, Connie & Greg Simpson	Jerry Kilbury	Brad & Carol Milanowski	Mike Pruitt	Wallace Spearmon Jr.
The Gray Family	Kerry and Kindra Kilker	Stuart & Mitzi Miller	Kenneth J. Pummill	Drew & Jill Speed
Dr. David K. Gray	The King Family	Dr. Bob G. Mitchell	Bruce and Veronica Purkey	Kelli Stahl
Greater Tulsa Razorback Club	E. Keith "Poncho" III & Heather Knight	Dr. Raymond K. Molden	Doug & Melonie Ramsey	Randy & Jill Starkey
Michael & Alison Griffino	Richard & Cindy Knipple	Andrew Monfee, M.D.	Donald P. & Cathy C. Raney	Jay and Amber Stephens
Rex and Carolyn Grimsley	Jeff and Sara Koenig	Jerry & Julie Moody	Mr. & Mrs. John W. Rankin	Larry G. Stephens
Roy Grimsley	Alan & Robin Kraha	The Moore Family Trust 2013	Conor Rappaport	Donal S. (Mike) Stidham
William (Trey) Groce	Danny & Mary Pat Lambeth	Craig & Terri Moore	Kelly and Steve Rappeport	Bill and Carolyn Stowers
Dr. Jeffrey and Melanie Hale	Travis & Jami Lamontagne	Mike Moore	Nelson Red	Dr. & Mrs. Jerry Stringfellow and Josh Stringfellow
Chad Hamlin	Jim & Barbara Landes	Bob Morey's Auto Body	Charles & Susan Redfield	John Sturgis
Laurence Hammond	Scott & Holly Lar	Don & Donna Morgan Family	Brian and Stacy Reece	Sutherland Lumber Co.
Elgin and Jennifer Hamner	Tim Larson	Bill & Marietta Morris	The Reed Family	Eric & Jennifer Sutterfield
Carl and Sandy Handley	Allison Lasner	David E. Morris, Sr.	Chuck & Kathy Reeves	Martin Coop Swope
Benjamin Hankins	Lavaca Telephone Co., Inc.	Nathan and Devon Morris	William L. and Catherine Reid	Mr. & Mrs. Royce Tandy
Paul & Hunter Hanshaw	Paul E. Lawrence, Jr.	Will Morris	Relyance Bank, N.A.	Rusty & Nita Taylor
Rob & Kaye Harkness	Dr. & Mrs. J. Larry Lawson	Jim Morrison	Randy Reynolds & William Conrad	Evan A. Teague
Tyler Harrell		Steve and Beverly Morrison	Rheem Manufacturing	Texarkana Area Razorback Club
			RIC, Inc.	

Albert J. and Sancy Thomas III
 Jeffrey Thomas
 Dr. and Mrs. Brad Tilley
 Mark Timmons - Jiffy Mart, Inc.
 TransMontaigne
 Bart and Kelli Trickey
 Mark & Pamela Trout
 James Tucker
 Tune Concrete Company
 Pat & Jacquie Turner
 Steve Turner
 Gary and Susan Underwood
 United Bank
 United Rentals
 The UPS Store - Searcy
 David & Sue Van Bebber
 Mr. and Mrs. James B. Vawter, Jr.
 Verizon
 Jeremy & Billye Veteto
 Viridian, Inc.
 Stevan E. Howell
 Cheryl and David Wadley and Family
 Charles M. Walker
 Aaron Wallace
 Carroll E. Walls, Jr.
 Colleen Sue Walls
 William Walstad
 Bob Walton
 Candy Ward
 Larry A. & Sue Ellen Ward
 Gary & Lynn Warren
 Mary Jane Watkins
 Rachel & Brian Wayne and Nirvana & Trey Manning
 Doug Webb & Forrest Webb
 Mark & Camille Weisberger
 Chris & Margo Weiser
 WestRock
 Darin & Julie Wewers
 Dr. and Mrs. Brad White
 David White
 Talmage J. & Jaime Whitehead
 Lenny Whiteman, III
 Whittle Truck Sales
 Cheddy & Kelli Wigginton
 Wildy Family Farms
 Williams Tractor, Inc.
 The Williams Family
 Charles L. Williams
 Dr. E. Walden Williams
 Ralph Wimpy Farm, Inc
 Window Mart
 Aaron, Gage & Lexi Windsor
 Winter Moving & Storage, Inc.
 Dr. & Mrs. Michael S. Wolfe
 Dr. Stephen Wood
 Tom & Marguerite Woods
 Sam & Sharron Woolbridge
 Dwight Woolsey & Denver Woolsey
 Grady and Jo Hanna Worden
 Marvin, Doris, & Rodney Workman
 W. Wayne Workman, M.D.
 Mr. & Mrs. Edward Wright
 Larry & Michelle Wright
 Richard & Barbara Yada
 Charlie Yancey family
 L. D. & Greg Yarbrough
 John & Charlotte Yates

David Young and family
 Mark W. Young & Stacie A. Young
 Derrick Zank

WILD HOG MEMBERS

A & M Food Services, Inc.
 Alan E. Adair and Jeffrey K. Dehnhardt
 Jacque & Andy Adams
 Richard Alderman
 John Forrest Ales
 Alice-Sidney Oil Co.
 Alternative Opportunities, Inc.
 Mrs. Howard W. Alton Jr.
 American Precision Fabricators
 David & Shirley Andrews
 Traci Apple
 Stan & Kathi Applegate
 Dick Appleton
 Arkansas Aerospace, Inc.
 Arkansas Oral & Maxillofacial Surgeons,
 P.A./ Dr. and Mrs. Edward P. Cooper
 Arkansas Spine & Pain
 Dave & Lisa Arlen
 Armstrong Family
 Travis C. Arnold
 Adam & Kate Arroyos
 Thomas & Phyllis Ashcraft
 Tom Atchley
 Scott & Carren Audrain
 Terry Aycock Farms
 Bailey Paint Co. Inc.
 Jeff & Jamie Baker
 Mike & Amberly Baker
 Bill Bakewell
 Pat & Dana Baldwin
 Charles Balentine
 Brett Ball
 Steve and Jo Kaye Bandy
 James Barnhill
 Dr. & Mrs. James W. Basinger
 Jerry & Helen Bassett
 Erma L. Bateman
 Allen Bates
 Lee Bates
 Rick & Dee Bawiec
 Charles and Sherrie Bayles
 Grady & Susan Bean
 Joe Bebout
 Dennis R. Beck, M.D.
 Bob and Susan Bell
 Drs. Matt and Sarah Bell
 Mrs. Robert W. Bell
 Bella Vista Contractors, Inc.
 Brent Bender
 Robert & Susan Bendure
 Dick Bernard/Dr. & Mrs. Doug Bernard
 Elizabeth Berry & James Hazlewood
 Bevans - Jolly Enterprises
 Benjamin Biesenthal
 Marshall & Mary Blain & Mark Smith
 John R. Bland, D.D.S.
 Derrick Bobbitt & Dr. Susan Averitt - In
 Memory of Cameron Bobbitt
 Jeannie & Ray Boeckmann
 Sam Bolin
 Ryan & Patrice Bolling
 John Bondurant
 Tommy and Sylvia Boyer

Bill Bracey
 Dan Bradford & Justin Bradford
 John & Yvonne Brandon
 Troy B. Braswell
 Gerald & Sylvia Braziel, Jr.
 Finis, Karen, & Abby Brewer
 Larry Brian
 Gina M. Briley and Caroleta Martin
 Keith Broach
 Jerry W. Brooks
 Steven & Becky Brothers
 Dr. Stephen Broughton MD
 Chuck Brown
 Matt Brown
 Jack Browne
 Carmen Lehman Bruce
 Tara Bruce
 Joe Bryant
 Kelly Bryant
 BSW Advertising, Inc..
 Steve & Donna Buelow, Anderson-Frazier
 Insurance
 Marty Burnett
 Bart and Blake Burns
 The Kelly & Don Burns Family
 Michael & Alix Butler
 Tim & Dee Dee Cain
 Curt T. Calaway
 Bryan & Ramona Caldwell
 James H. Caldwell
 Randal Caldwell
 Lindsey Campbell
 Mike Campbell
 Cannon Pallet, LLC
 Capitol Partners
 Becky Carlisle
 Brett Ball
 Joel H. Carlson / Carlson Co.
 Rick, Belinda, Brock, Nathaniel & Cassi
 Carpenter
 Carpet One
 Joe & Cindy Carr
 Mike Carson
 Dan & Jean Carter
 James I. Carter
 Cate Eye Care Associates
 Shawn & Jan Cathey
 Jerry & Fran Cecil
 Central Industrial Electric
 Stephen W. Chaffin
 Chet & Kelly Chaney
 Ragain & Tiffany Chapman
 Dr. and Mrs. Tim D. Chase
 Ashley Childers
 Chitwood Farms
 Frank and Nancy Chudy
 Dr. & Mrs. David A. Churchill
 Curt & Debbie Doile Clanton
 Clark, Long & Associates
 Bill & Connie Clark
 Roger & Sherma Clark
 Kevin Clifton
 Paul Cochran
 Jack & Rayanne Coker
 Tom and Cherie Coker
 L. Don and Nancy Cole
 Melissa and Jeremy Cole
 Mr. & Mrs. Jim Colebank
 Bill & Carol Coleman

Mr. & Mrs. Walter C. Coleman III
 Coleman's Children Academy/Lois & Virgil Coleman
 Ritchey and Kelly Collyar
 Wade Colwell
 Dr. Chris R. Combs
 Community First Bank
 Michael Conley & Susan Conley
 Donny & Jennifer Cook
 Dr. and Mrs. Joel P. Cook
 Randy Cook
 Robert M. Cook
 Lowell & Denora Coomer
 Drs. James & Kathy Cooper
 Jim and Barbara Cooper
 Mark F. Cooper
 Dr. & Mrs. Scott S. Cooper
 Chip Corley
 Cornerstone Bank
 Bobby & Kay Cornish
 Jane Gladden Corrigan
 Wesley A. Cottrell, Attorney at Law
 John Coulter
 In Memory of Dr. Clifford Councille and
 Elaine Councille and Jennifer and
 Josh Clary
 Dr. Ken Covington
 Ken & Elaine Cowling
 Jim & Ouida Cox
 Judi & Walter Cox
 Ronnie and Susan Cox
 Roy, Ronald, Wayne & Keith Cox and
 Alan Cole
 Toby Crawford
 Paul and Karen Cree
 S. W. Creekmore, Jr.
 Courtney C. Crouch, Jr.
 The Culpepper Family
 Virgil Cummins Family
 Ron and Relda Cunningham
 Bill and Bimmy Currie
 Custom Plastic and Wood
 Mr. & Mrs. Terry Dabbs
 Columbus Dalmut
 Andy, Amy, Dunn & Hayden Daniel
 Herbie & Judy Daniell
 Keith & Gina Daniell
 James E. Darr, Jr.
 J. Lincoln Darrow
 Samantha Daugherty
 Davis Lumber Co., Inc.
 Bryce Davis & Co., Inc. - Realtors
 George, Pinky & Shirley Davis
 J. Lynn Davis
 Jennifer Davis
 Terry A. Davis
 Richard & Ibis Dawson
 David DeBoard
 Jimmy & Lisa Deen
 Deep Impact Consulting
 Delta Plastics of the South
 Des Arc Implement Co., Inc.
 Diamond Center
 George and Pearl Dilling Memorial by
 Shelton Cross & Dr. Steve Crow
 Jeffrey H. Dixon
 Don's Pharmacy
 Allyn & Janice Donaubauber

Kate, Adrian, Beth & Phil Douglass
 Melanie & Chad Dowd
 Garrett & Ellen Dowdy
 Jerry & Whitney Duncan
 Steve K. Dunham
 Carroll W. Dunn
 Aaron & Ruth Duvall
 Brad & Cindy Eason
 Terry Eaves
 Mont S. Echols, Jr.
 Robert Edwards
 F. D. Eldred
 John Rolfe Eldridge
 Elkhart Products Corp.
 Allison & Jeremy Ellison
 Gary & Suzette Elmore
 Connor Endsley
 England and Jason L.L.C.
 Tracy Englebrecht and Debb Formanek
 Carol Entricken, DVM
 Lindsey Epperson
 Brent Ernst for PPG Pittsburgh Paints
 Jeff Estes
 James C. Evans
 Les & Janie Evitts
 Exchange Capital Corporation
 Richard and Suzanne Ezell
 Breanna Adams Faught
 Fawcett-Langham
 Dennis & Rachel Ferguson
 Mr. & Mrs. Steve Ferguson
 Fidelity National Bank
 Bradley Benjamin Fine
 Larry M. Fink & R. L. Martin CLU
 J. Daniel Fiscus, Jr. & Martin Fiscus
 Fitzhugh Family
 Bill Fletcher
 The Flowers Family
 Brian Floyd
 Dr. Courtney K. Floyd
 Kenni and Sara Floyd
 B. J. Ford
 Danny & Gail Ford
 Randall W. & Sherry Ford
 Fort Smith Tan Company
 Darrell Fortune
 Karrol & Vicki Fowlkes
 Ben Fox
 The Franklin Company
 Tommy & Rebecca Free
 Byron Freeland
 David & Melinda French
 John & Michele Freyaldenhoven
 Martha Frits
 Pat & Katy Frizzell
 Jeff & LaDonna Frost
 John D. Fullen
 Fred and Kathleen Fullerton
 Jay & Pam Gadberry
 John & Nancy Gaden
 Gallagher Merry; A division of Arthur J.
 Gallagher
 Linda Gant
 Garrett Demolition, Inc.
 Juanet Gaskin
 GastroArkansas
 Douglas & Lisa Gautier
 Joe Gay



- Helen M. George
Sue & Blake Geren
Greg Gibson Family
Walt & Carol Gilbertson, in Memory of
Rick Rau
Randy Gillespie
Robert and Sybrina Gillespie
Loyd, Hope & Bowen Gillison
Marney and Brenda Gillmore
Emmett R. & Ileta Gilmore Memorial
Chris Glenn
Mark Goff
Mark and Sonya Gohman
Goins Plastic Source, Inc.
The Gary Golden Family
Steve Gooderl
Charles Goodwin
Mr. Michael Gower
Grapette International, Inc.
Bob Gray Executive Cars
Thad Gray
Keith and Hope Greenhaw
Greenhurst, Inc.
Rance Gregg
Griffin & Associates Architects
Rick Griffin
Mr. & Mrs. R. Scott Grigsby
Chris and Donna Grimes
Jeremy and Lindsay Grissom
Michael A. Grounds, D.D.S., P.A.
Walter & Becky Guthrie
Beth Gyngell
Jim & Betty Haisten
Brent, Pam and Grant Hall
Richard & Mary Lee Hall
and Margaret Erwin and Janet Taylor
Daniel Banks Hamby III
Ray Hamilton
James Scott Hardin
Benny & Tracy Hargrove
Joe Don Harmon
Jeanne Harp
Richard F. Harp
Benny and Lavel Harris
Jim Harris & Associates, Inc.
G. W. Hart Family
Kevin and Sonia Hart
Wanda Hartz
Paul H. Harvel
Rex D. Hearne & Kipp G. Hearne
Dr. Montgomery Heathman
Dale Hefner
Michael Heimlich
Helena Scholarship
Allen & Jennifer Henderson
Dr. & Mrs. R.H. Henderson
Brent & Lara Henry
Cliff and Judy Henry
John M. Hestir, M.D.
Scott Hickman
Eddie and Retta Hight
Michael & Fran Hilger
Hill Logistics
Heather L. Hill Speech Pathology, PLLC
Keith & Janice Hill
Dr. Mike Hillis
Dr. and Mrs. B. R. Hipp
Ronny J. Hissom
- Judy Hobson
Ivan Holloway
John & Stacie Holloway
Gayle, Annetta and Blake Holmes
David and Lorri Holz
Lawrence Honeycutt
Steve and Brenda Hopkins
E. West Hornor, Jr.
David, Alec, & Will Horton
Houndstooth Clothing Co.
Clay Hubbard Farms
Mike & Chris Hubbard
Allan Hudson
Gary and Connie Hudson
Stephen Hudson
Janan Hughes - Skyline Steel, LLC
Kevin Hughes Construction Company, Inc.
Charlotte Hughes
Dr. Anthony and Susan Hui
Dr. Wm. L. Humphries, Jr.
Gary & Vanessa Hunter
Janet Huntsman
AJ & Cassie Hurtado
Bill & Donna Huskison
Hutchens Construction Co.
Jim & Judy Irwin
Dr. Art & Randi Isely
Ted & Linda Ivy
J & S Mfg. Co., Inc.
Barrett Jackson
Brooks Jackson Architects, Inc.
Gary, Greg, & Aaron Jackson
Jabez F. Jackson, Jr. M.D.
Linda Jackson
Steve & Kay Jacoby
Jerry and Shawna Jarrett
Richard Jaye
Glenn W. Jenkins
Gary D. and Lisa Jiles
Jim's Quality Cabinets, Inc.
Joe's Grocery
Ann & Weldon Johnson
Ben Johnson Family
Dwayne and Amy Johnson
Perry & Terri Johnson
Terry & Mike Johnson
In Memory of Camilla Jones & Jackie
Yalowitz
Casey & Ashley Jones
James Eric Jones
Kenny & Rhonda Jones
Matthew Jones
Ron & Trish Jones
Paul and Shirley Joseph
Robert R. Kazmirski
Gary Keen
Randy Keener
Scott & Debbie Keller
Mr. & Mrs. Eugene T. Kelley
Zack and Darci Kent
Ketcher & Company, Inc.
O.B. Kever III
Key Co., Inc. of Arkansas
Kendall Key
The Kilgores
Timothy M. Killough, M.D.
Randy and Marsha Kimbrough
Dr. and Mrs. Matthew Kincade
- Mark & Tracy Kinder
Vaughn E. King
Koehler Family Ticket Foundation
Gene Kordsmeier
Jeremiah Kraft
Jeff Kuykendall
Chris, Louise, and Cecelia Lackey
David C. Laffoon
Bob Lamb
Mark & Dianne Lamberth
Steve J. Landers/Landers Auto Group
R. R. Landes
Dr. and Mrs. Milton J. Lane
Mike, Jess, & Nick Langevin
John Langham
Don Langston
Nathan Large
Jeff Larson
H. T. Larzelere
Hugh and Tamara Laws
Cynthia, Erin, Bridget, Patrick & Bernie
Leahy
George & Katherine Lease
John Lee
The Roy Lefler Family
Scott Leibrock
Scott & Christy Lemmons
Mr. & Mrs. Jay R. Lewis
Jim & Theresa Lewis
James Lee Linder, Jr.
Alan Littlefield
Michael Littleton
Livers Electric Co.
Laura and Todd Lock and Richard Harmon
Jeff & Linda Loggins
Logistic Services Inc.
Kevin W. Lollar, M.D.
Bob Looney
Larry and Judy Loux
Cleve "Ed" Lovelace
John and Lisa Luebker
Brad Lushbaugh
Robert A. & Glynis S. Luter
Kevin & Lorrel Lyles
Bill, Jeff and Doug Lynch
Randall and Peggy Lynch
Lyons Family
Jessica Mabry
Jim Machen
Lewis J. Maddux
Eva Madison & David Pieper
Jerry & Jane Maland
Deborah & David Malone
Ashley Mangham
Joe and Kathy Mann
Matthew Marks
Charles L. Marlin, Jr.
Jeff and Trish Marshall
John and Diana Marshall
Tom Martfeld & Associates
Meri Martin
Wayne and Claudia Martin
Laura Owen Martindale
Massey CPA Group
Brandon and Julie Masters
Brett and Lori Mattison
Christopher & Amy May
James May
- B.J. Mays
John McAllister & Buddy Owen
McBrayer Engineering, Inc.
Mr. & Mrs. C. Bryan McBryde
Larry & Maureen McCarty
Gary L. McClelland
Terry and Christy McConnell
Chip & Brooke McCulley
Mr. & Mrs. W. L. McCulloch, Jr.
Glenn O. McDaniel
Brent McDiarmid
Amy McEntire
Tommy E. & Linda D. McFalls
Ronnie & Betty McFarland
Max & Charlene McGaugh
B.R. McGinty Mechanical
Eric McGuire
William McIntosh Family
Mike & Shirley McKeown
McKinney Insurance
John McKuin
Jim McLarty Memorial
McNaughton Realtors
Bobby McNeill
Harris McNeill
D. Ferguson McNiel
Ms. Wilma McNiel
Dr. Charles McNutt
Chris Meier
The Menard Family
Amanda Menotti
Kelly Meroney
Justin Methvin
Miller Coors
David J. Miller, D.O.
G. H. Millers & Sons
Timothy Mills
The Milton Family
Jason & Jessica Minton
Jay & Shannon Mirus
MLB Investments, Inc.
Kyle Moery
Mike Moffett
Monarch Enterprises
Brent Montgomery/
Envirotrac Safety & Erosion, Inc.
Steve and Celia Montgomery
Fred & Kay Mooney
Glenn Moore
Ralph Moreland
Justin Morgan
Morrison Farms
Hickory Morton
George and Luann Moschner
Dr. and Mrs. David H. Mosley
The Motorsports Authority
Mott, Mobley, McGowan & Griffin, P.A.
George & Dayna Mowbray
Joe & Betsey Mowery
Michele & Matt Mullen
Randy & Vicky Mullikin
Timothy W. Murdoch
Michael & Grace Murphree
Chuck, Elizabeth, and Claire Murphy
Dr. David S. Murphy
Pattie, Ken, Chuck, Elizabeth, Christopher
and Courtney Murphy
Donald and Mauri Myers
- Mr. and Mrs. Timothy J. Myers
Nabholz Properties, Inc.
Bruce & Barbara Netherton
Cynthia B. & Michael Neuhofer
Andy & Miguel Newberg
Larry & Stacey Newcomb
Marilyn and Joel Newcome
Ed & Barbara Newsom
John Newton - River Valley Realty
Marshall S. Ney
Dr. & Mrs. Rick Nichols
Norm, Inc.
Tara Reith Norris
Northwest Electric, Inc.
Jerald F. Norton, Jr.
O'Reilly Automotive
Oaklawn Jockey Club
Brian Odom / Mike Stout
Kim and Jim Oelke
John Ogden Insurance Agency
Ben Onstott
Ouachita Hardwood Flooring
Russell Owen
Ralph & Susan Pack
James Parr
Ed & Guanica Parrish
Cal Partee
Larry & Susan Patrick
Robert Patterson
Stephanie Patterson
Don & Kyle Pattillo
Marcia A. Patton, R. N.
Penny K. Patton
Karla Payne
Joe N. Peacock
Tara Pearson
Jay & Betsy Penix
James A. Penney III, D.D.S.
John and Gelynn Perritt Memorial /
Steve & Margaret Perritt Foster
Mr. George Perry
Don D. Pettigrew
Don and Jan Phillips
Jimmy L. Phillips
Pick-It Construction, Inc.
Senator & Mrs. Bobby Pierce
Jim and Richard Piles
Darlynn & Paul Pittman
Gary & Linda Pitts
Mr. David Platz
Todd and Tonya Pleggenkuhle
Chris Plumlee
John Plyler Home Center
Frank and Lisa Polk
Dr. Jack & Janet Porter
Mr. & Mrs. Jay Pounders
Preformed Line Products, Inc.
Teresa Prewett
Mr. David P. Price
Glenn & Sandy Priebe
& Jennifer Priebe Boother
Deborah & Terence Prigmore
Professional Therapy Services, Inc.
Dr. & Mrs. Danny L. Proffitt
Jody & Roger Purify II
Glynn Puryear, Jr.
Q
RLH



Jim Ragar
 Brian and Susan Raines
 John Ramey
 Arthur & Cora Lee Ray
 Ray Motors, Inc.
 James Ray
 Reaves Enterprises, Inc.
 Tom & Gail Reddin
 Clinton Reed
 Reed & Associates, Inc.
 Tracy Reed
 Randal L. Reeves
 Jennifer Reis
 John and Kristy Richardson
 Don, Annette and Mike Richey
 Marsha and Tony Richmond
 Alan Riels
 John & Marilyn Riley
 Ritchie Family
 Bob and Bev Roach
 Brad Roberts
 Dr. Kendall Roberts
 Gain Robinson
 Dr. and Mrs. Carlos B. Rocha
 Brad Roethlisberger
 Roller Funeral Homes
 Dean Allen Rollins
 Lee Ronnel
 David & Autumn Rook
 David Rose
 Justin Ruff
 Carolyn Rush & Marshall Morgan Rush
 Tammy & Brian Russell
 Jennifer and Marty Samuels
 Ed & Donna Sanders
 Tom & Susan Schallhorn
 David and Jean Schook
 Jim & Suzy Schrantz
 Richard E. Schultz
 Joel & Frank Schwartz
 Scott Sash & Door Co., Inc.
 Greg Scott
 Mr. and Mrs. John P. Seaberg
 Donnie, Sarah, Savannah, Lauren & Chase Sealy
 Harry Don Seamans
 Mark, Lottie, Eric and Louise Secker
 Annmarie Seitz
 J. Larry & Julie Shackelford
 The Sharp Family
 Steve, Patti & Craig Sharp
 Jim Shaver
 Mr. & Mrs. John Harris Shearer, Jr.
 Ron and Regena Shelby
 R. J. Shell - Baldwin & Shell Construction Co.
 Kevin Shelton
 Scott & Samantha Shepherd
 Vicki Shepherd
 John B. Sher
 Ron Sherman Teleproductions
 Michael Shinn
 Clyde & Dianne Shirron
 Matt Short
 Jim, Sue and Jarrod Shults
 Michael Sicora
 Robert Signorello
 Paul & Nancy Simkins

Roy and Crystal Simpson
 Michael Sims
 Norris and Jamie Sims
 John Sinclair
 Dennis & Shirley Smalling
 David & Pamela Smith
 David & Shirley Smith
 Mr. & Mrs. Lex Smith
 Richard T. Smith
 Terry Smith
 Walter R. Smith, Jr.
 Zoe Smith
 Kelly L. Sneed
 Amy Snow
 Kristen Marie Snyder
 Southtown Sports Goods 2, Inc.
 In Memory of Mr. and Mrs. James V. Spencer, Jr.
 Brady Springer
 St. Mary's Hospital
 Stallion Transportation Group
 Heath & Mia Stanley
 The Charles Stein Family
 Vikki & Max Stell
 Charles and Marion Stevens
 Pamela Jean Stevens, Rodney Bristow and Jennifer Fraser
 Zach & JoAnn Stevens
 Garry & Flo Steward and James & Kim Hughes
 Kody Stewart
 Mr. & Mrs. Gregory R. Stidham
 Dr. Amy Fry & Mr. Michael Stimis
 Tom and Pam Stockland
 Jim & Gail Stockton
 Tim D. Stone
 Greg W. Storm
 Doug and Leah Stovesand
 Jono Streit
 Ron Stumbaugh
 Ben Suddath
 Teresa Sutherland
 Donna Sutton & Family
 Barry & Linda Swain
 Dr. & Mrs. Todd Swann
 J. E. Jess Sweere
 Kerri and Jeffrey Taake
 Philip & Mary Ann Taldo
 Mike & Linda Talley
 Taylor Law Partners, LLP
 John R. Taylor
 Technical Machinery
 Michael E. Tedder, M.D.
 Bill Teeter
 Steve & Lea Ann Thomas
 A.B. Thompson & Son
 Don Thompson
 E. Rex & Allison P. Thompson
 Nick Thompson
 Dr. Rufus & Sarah Thrower
 Harlan & Lucille Tiffie
 Murry Toler
 Stuart & Helen Ruth Towns
 Curtis & Terrie Treadway
 David Treadwell
 Phil Treat
 Tyler Treat
 Geoffrey B. Treece

TreeHouse Sales & Solutions, Inc.
 Michael J. Trout
 Brad & Ann Truitt
 Jerry & Tammy Tucker
 Brandy & Erik Tuft
 John E. Tull, Jr.
 Turkey Hill Social Club
 Chris Turnage & Comprehensive Sports Management
 Mike Turner
 Mike and Karen Turner
 Charles Tye and Jeanne Goesl
 Nick & Debbie Tyler
 Bob Tzotzolis
 Henry & Linda Udouj
 Underwood's Fine Jewelers
 Melvin & Judy Uzzell
 Edward Valley
 Marcus & Patti VanCamp
 Bubba, Patti, Olivia & Luke Vance
 John, Anne, Jonah, & Lorelei Vargo
 Mr. Richard L. Vassar / LVL, Inc.
 Tim W. Vaughan
 Robert Vaught
 Randall and Holly Veasey
 Charles Vester & David Vester
 The Vollmer Girls
 Mark W. Voyles
 Ralph W. Waddell
 Lyndal & Shirley Waits and Dennis & Mary Ann Kellam
 Sean and Trisha Walden
 Mr. & Mrs. Don W. Walker
 Larry Walker
 Robyn Daley Walker / Walker Composites, Inc.
 Mr. & Mrs. Luchen Walls, Sr.
 Bryan and Diane Walsh
 Dr. Scott Walsh & Family
 Dr. Greg Walters
 Amanda Ward
 Mr. Jonathan Wardlaw
 Warmack Ltd. Partnership/Mary Faye W. Black
 Les & Pam Warren
 Connie Waters
 Tommy Waters
 Bill & Lisa Watkins
 Terry Weatherford
 Dr. Blake Weber
 Charles & Lynda Weir
 Jerrod Wesley
 A. D. West
 Britton & Holly Wheeler & Tyler & Lauren Wheeler
 Darrell and Sheila Wheeler
 The Wheelis Family
 J. Bryan White
 Woody White
 White's Mobile Home Supply
 Whitey's Truck Center
 William Whitley
 VJ & Linda Whitt
 Erick P. Wiggins
 Gene Wilbourn
 Spencer Wiley
 Ed Wilkinson
 Joshua and Linda Wilkinson

Shane M. Wilkinson
 Mr. Stanhope Means Wilkinson
 John & Karen Willett
 Dr. Carl and Jacqueline Williams
 Cindy Williams
 Dan & Ellen Williams
 Danny J. and Nancy Williams
 Jack L. Williams
 Philip R. Williams
 Rick and Judy Williams
 Scott and Cheryl Williams
 Wes Williams
 Greg Williamson
 William & Donna Willis
 Philip M. Wilson, Jr.
 Dr. & Mrs. Steven K. Wilson
 Tony W. Wilson
 Don Wineland
 Jonathan and Margaret Wish
 Eric Wolfe
 Rufus & Nina Wolff
 Dr. Charles S. Wood, Jr.
 Jim & Rhonda Woodruff
 Dr. & Mrs. Tim Woody
 Alan, Annette & John Wright
 Chuck & Jan Wright
 Ben & Brooke Wyatt
 Joseph and Leah Yates
 Gary, Mavis, Jeremiah, Spencer, Tara, and Colton Young
 Dr. & Mrs. Michael C. Young
 Young's Tire & Auto

TUSH HOG MEMBERS

ABC Block
 Charlie and Virginia Abernathy
 Tariq Abuelhawa
 Tim & Jane Acord
 Dr. Edward F. Adair
 Brian & Ashleigh Adams
 Janis Adams
 Jon and Patricia Adams
 Sarita Adarsh
 Gary S. Aday
 Adam Adkins
 Jim & Alana Adkins
 Angel Alamo & Jaequeline Rivera
 Randy & Lisa Alberius
 Benjamin & Paula Aldama
 James R. Alexander
 Mark G. & Lynetta Alexander
 The Alexander Boys
 David W. Allen
 J. Larry Allen
 Kevin E. Allen and Family
 Allied Supply, Inc.
 Ryan Allmond
 Allred Properties
 Sol Alman Co.
 Patricia Amason & Gary Sager
 The Ameling Family
 Mark Andersen
 Gary V. Anderson
 Mark E. Anderson
 Patrick and Sherry Anderson
 Animal Medical Clinic
 Phil & Lisa Antinori
 Rick Apolskis

Appleton Investments
 Apprentice Information Systems, Inc.
 Dr. Lee and Nancy Archer
 Nino M. Ardemagni
 Ark. Lamination Products & Services
 Mr. & Mrs. John M. Arthur
 Dr. Robert M. Ashby
 Dr. Mike and Pam Ashcraft
 Mr. and Mrs. Tyson W. Ashcraft
 Mary and Doug Ask
 Dudley and Melissa Astin
 Athlon Sports
 Jim & Justin Atkins
 Kent & Melissa Atkins
 The Atkinson Family - Jim, Martha, Michael & Scott
 John T. Atkinson
 Biff and Ann Averitt
 Jim and Alana Axe
 John G. Ayers
 Glenn Babb
 Mark and Janie Baber
 Claude E. & Valerie J. Badgett
 Brooke Bailey
 Dwight W. Bailey & Nancy L. Russell
 Joe & Paula Bailey
 Mrs. Betty W. Baird
 Don Baker
 Dr. J. R. & Wanette M. Baker
 Patrick Baldwin
 Kathy & Corey Balentine
 Susan and Dr. C. Ball
 Catherine L. Baltz
 Melissa Banks
 Dr. & Mrs. David S. Bard
 Jody Barham
 Barker Excavating Inc.
 Howard & Barbara Barnes
 Kriston Barnes and Stacy Barnes
 Charles R. Barnett
 Jimmy Bartlett
 Paul Bartlett & Nanci Hinds-Bartlett
 Pat and Tom Bass
 Jerry Dudley & Tannet Bassett
 Dr. Robert & Beverly Bassham
 Janan & Steve Batchelor
 Alice Bates KVRE Radio
 Claudia M. Bates
 Kim & Tony Batey
 Ronald Battershell
 Nikki Battisto and Brent Wetzler
 Dennis & Louise Bauer
 Steven & Tam Bauer
 Dr. J. Andrew Baxter
 Lisa Bearden
 Beasley and Williams L.L.P.
 Bob & Virginia Beavers
 Paul Beck
 Mr. Tanner Black Bedwell
 Kenneth R. Beebe
 Douglas Beineman
 David and Bobbie Bell
 James L. Bell
 Ronnie & Debbie Bell
 Al & Nelda Bender
 Dr. George H. Benjamin
 Alisa & Mark Bennett
 Gene and Blake Bennett



Bercher Tire Service	Brian's Manufacturing Co.	Amy Carroll	Ben and Kay Combs, Christopher and Kathleen	Dr. Al & Alice Davis	Cecil O. Edwards
Bergeson and Douglas Families	Mr. & Mrs. Joe Bridgforth	Pam & Mike Carroll	R. Shayne Conine D.D.S.	Blake & Coleman Davis	Duane & Linda Edwards
Ashley & Marcey Berry	Daniel Bright	Denise Carson	Kenneth, Sue & Drew Conlee	Brad & Karen Davis	Harold W. Edwards and Rebecca A. Edwards
The Berry Family - Jim, Linda, Jay, Blake	Dr. & Mrs. Roy Brinkley	Thomas H. Carter	Carl & Holly Conner	Dallas & Joe B. Davis	Mike Edwards
Mr. & Mrs. Eddy Beshears	Dr. Ashley R. Brooks	Rob & Linda Casey	Donnie & Susan Cook	Jarrell and Michelle Davis	Jeff Eichholz
Jessica Beshears	Robert Brose, Jr.	Greg and Donna Cash	Dustin Cook	Peggy & Donny Davis and Nadine & Colton	Ms. Nancy Eisma
Terry, Allyson and Tonya Bewley	Dave & Jackee Brown	Steve Cash & Family	Kyle & Jamie Cook	Scott Davis	Amber, Robbin & James Elbert
Mr. & Mrs. Alan Bickford	Marty & Stephanie Brown	Woody & Melissa Castleberry	Tony & Heather Cook	Kevin & Kim Davison	Odum and Elliott
Jon Bierbaum	Raymond Brown	Jason Cate	Dr. & Mrs. Leslie P. Cooner	Charles & Stephanie Dawson	Mr. & Mrs. Robert Ellis
Kenny & Carrie Bigfeather	Richard D. and Laura Rush Brown	John Cauldwell	Cooper Land & Development Co., Inc.	Mr. John H. Dawson, Sr.	Ellison/Fletcher
Dan & Brenda Billingsley	Drs. Robert and Melissa Brown	Sue and Harry Cauthen	Arnold Cooper	Robert T. Dawson	Jeri & Clayton Elmore
Luke Billingsly	Shelby Brown	Jerry & Valerie Cavness	Dr. Preston Cooper	Aroldo De Leon	Dr. Daniel and Mindy England
Dorris Binnion	Tim & Vickie Brown	Terry Cefalu	Roger & Debby Cooper	DeBoard Electronics	Sherman & Cindy Eoff
Bryan Binns	Tommy and Carolyn Brown	Randy Center	Donald & Cindi Cope	Mark and Cassandra DeClerk	Michael & Malissa Ephlin
Bryan Binz	Brown's Interiors & Exteriors, Inc.	Michael Cervizzi	Gary D. Cope	Annette Delgado	Daniel Epperson
Orville & Bette Bittle	Dan & Debra Broyles	Ronald Cescaline	Mr. & Mrs. Roger Corbin	Mark & Kelly Dellinger	Jim Erickson
Randy Bittle	Kelly Bryan	Mark B. & Braden Chadick	Dr. William D. Corbin	Diana & Paul Demastus	Dr. Deborah Oates Erwin
Bob & Anne Black	Marty Bryan	Chanley Chambers	Robert Barnes & Marty Barnes Cornell	Audie Dennis	Michael & Janelle Esch
Hugh Black	Stewart and Jessica Bryan	David & Barbara Chambers	Dee & Sherman Corren	Todd and Karen Dennis	Mr. Josh Estes
Tommy G. & Rebecca L. Black	Clovis Bryant	Billy M. Chandler, M.D.	Jimmy Corter	Becky, Zach, Barry & Jesse Denton, Jr.	Bob & Ellen Etien
David and Connie Blackmon	Joe A. Bryant Family	Jack & Jessica Chandler	Keith Cottingham	Clifford DePriest	Bob Evans
George Blackwell & Family	Phillip and Jennifer Bryant	Travis & Stephanie Cheney	David Couch	Jon, Courtney, Sharrock and Seth Dermott	Kim & Rocky Evans
Leslie and Gordon Blackwell	Brian & Renee Buckley	Mike Cherney	Nate Coulter	Bill DeVault	Charles and Pam Everett
Joe & Mary Blair	Eric Bull	Mr. & Mrs. James L. Childers	Ken Covington	John Dews	Ian Ewers
Scott & MacKenzie Blair	Blayne & Billy Burch	Robert & Mary Christians	Richard (Skip) & Barbara Courtney	Charles Digiacommo	Rodney & Judy Fagan
Drs. Jason & Laura Blake	Steven W. Burch	Dr. Amail Chudy	Cousins Tailgate	Digital Doc LLC, (Your Dental Camera Co.)	Ronnie & Sharon Fair
Jack & Teresa Blakley	Al Burke & Jeff Pool	David A. Chumley	Clyde Covington	Bryant A. Dillard	Brad & Lisa Fancher
Michael W. & Marty Blinzler	Ron Burnett	Jack Cichos	Ken Covington	Larry Dillard	Don & Karolyn Farrell
Phillip Bloodworth	Bert & Kathy Burns	Citgo Petroleum Corporation	Brad and Heidi Cowell	Mike Dillard	Bill and Susan Farris
Mike Bock	Ralph C. Burns	Murray & Kim Claassen	The Cowne Family	Tom & Debra Dingler	Lynn Farris & David Farris
Michael & Marlena Bond	Raymond M. Burns	William and Nicole Claesen	David and Dolores Cox	Keith & Elizabeth Dixon	Roger Farris Memorial Fashion Cleaners
Ronald Bond	Ron and Joy Burroughs	Bill & Carolyn Clark	Pauline Cox and Charlene Scott	Doyle Dodd, M.D.	Dennis & Charlotte Fason
Bob L. & H. K. Bonds	CA Burrow Cattle Farm	C.L., Gail, Ashley, Corbet, Bethany & Leo Clark	Randy Coyne	Jennifer Dodge	David W. Faucett
Jim & Pat Bone	Marc and Leslie Burrows	Gary L. Clark	Joe L. Crabb	Joe Dodson	Robert G. Featherston
Mr. and Mrs. Claude Bonner	Shelly Busby	JoAnn Clark	Elaine, Callie & Daniel Craig	James Doherty	David & Tricia Feilke
John Kelly Booker	Soulman Bushera	Mrs. John E. Clark, Jr.	Harrol L. Cranford, M.D.	The Donaldson Family	Mark, Nancy & Natalie Feldman
Jeff Boone	Kara Bushkuhl	Clarks Building and Decorating Center	Bob & Christy Crawford	Mr. & Mrs. R. Gene Dorman	Leland and June Felix
Brad & Jonelle Booth	Donald Busse	Mike & Pat Cloud	Richard W. and Donna C. Crawford	Hugh & Jackie Dorminy	Jeff and Monica Fender
Marc and Mitzi Booth	Roger and Vickie Busse	Phil Clayton	Aaron Crawley	Bob & Sandra Downum	Darin and Alison Fett
David Borchert	Stephen W. Butler P. A.	Tom and Dianne Clemens	Jeff Crayton	Mark D. Drake	Fidelity Venture Capital / Tom Stanton and Ed Penick, Jr.
Tony P. Borgognoni	Richard & Cathy Buzbee	Scott Clement Family	Robert G. Cress	John Drivas	Gary Fields
The Bost Family	Andrew & Beth Byrd	Rob Clements	Jessica Cross	Scott DuBois	Jack C. Fields & Family
Pete Boudouvas	Woody & Terri Byrd	Mr. & Mrs. Murry E. Cline	Michael J. Cross, M.D./Breast Treatment Associates	Dr. John B. Duckett and Lindsay Duckett	Kimberly, Houston, and Kari Files
Bill Bowen	Ron & Sue Calaway	Clintony Ready Mix, Inc.	Charles E. Crowder	Mr. and Mrs. John W. Duckett	Craig & Jerri Curless Finley
Tommy & Kim Bowen	B. Scott, Jennifer L. & Katelyn Caldwell	Janet Clower	Artton Coltr Crowell	David Duke	Michael and Toni Fisher Family Fishers & Schoonovers
Brian & Valerie Boyce	Greg & Kim Calhoun, Greg & Nancy Waters, Lew & Alicia Hanna	John, Kristie, Zach, and Emily Coats	Donnie & Sherry Crum	John and Dana Duke	Darrell Fleener
Charles C. Boyce and Briant Noland	Calico County Restaurants	Jerry Cobb	Sam & Dianne Cummings	Butch & Beverly Duncan	Dr. Stuart A. Fleischner
Charles P. & Janet Boyd	Wayne and Diane Callahan	Steve Cochran	Bonnie Lou Curran Memorial	Max and Susan Duncan	Fletcher Oil Co.
Dr. Craig Boyd	Dr. & Mrs. Michael Callaway	Bill, Marilyn, and Graham Coffelt	John I. Curry	William & Gwen Dunkum	Lawrence & Alice Fletcher
Ryan Boyd	Doug Campbell	Kathy J. Coger	Mr. & Mrs. Dennis Curtis	Whitley & Wendy Dunn	Chris Floyd
Matt & Janette Boyles	Randy W. or Brandon Campbell	Brett Cohen	Norma Ellis Cutler	Todd Dunnaway	Ronnie Floyd
Mrs. Carroll D. Bradley	Camping World RV Sales of N. Little Rock	Phil Cohen	D & N Construction	Chadd L. Durrett, Jr.	Jerry, Cynthia, David & Amy Fly
George Bradley	John Canterbury and Jennifer Frazier	Jay and Misti Coker	Daily & Woods Attorneys	Michael Duvall	Dwayne Flynt
Johnny R. Bradley	Matt & Amber Carder	Tim & Brenda Colburn	Andrew Daily	Russell and Rebecca Dye	Alan and Deborah Foliart
Nikki and Dick Bradley	Mark & Cathy Carlson	Bob and Melissa Cole	Kelly & LeAnn Dallas	Mr. & Mrs. David Earney	Bryan & Amy Ford
Donald Brady	Ralph & Dixie Carlson	John & Karen Cole / Walker Bros. Dry Goods	Jim Daniel	Thomas C. East	Jeffrey Earl Ford
David R. Bragg	Mr. & Mrs. Jerry Carmichael	Matt Cole	W. Peyton Daniel	Rex M. Easter	Tony Ford
Bill & Missy Brandon	Kenneth Carnes	Bruce and Mabel Coleman	Shawn Daniels	John Eberle & John Fogelman III	Philip Fore
William Paul Brandt	Joyce Carpenter	Mr. & Mrs. Randy Coleman	Mrs. Walter E. Daniels, Jr.	Eccleston Family	Forterra Pipe & Precast
Bransford Family Limited Partnership	Ryan and Emily Carpenter	Kelly & Lori Collier	Tim & Laura Daven	Olen J. Echols Memorial	Bryan & Robin Foshee
Matt & Megan Brasel	Kim Carr	Jeffrey Collins & Deborah Ledford-Collins	Kathi & Ron Davidson	Howard & Donna Eddins	Michael R. and Mary R. Foster
Willard Bratton, Jr., D.V.M.	Jean Carrigan	Kip Colvin, M.D.	Davis Iron & Metal	Jackie Edmonds	Tom & Jan Fowler
Greg & Kristin Breen	Dr. Hunter & Brittney Carrington			Michael W. Edmonson	Tyler & Jennifer Fowlkes
John A. & Trilby Brenner					Dr. Michael and Pam Fox
Jim and Doug Brewer					



S. K. Franklin	Darrell and Stacey Green	Jim & Carol Hawkins and Smith	Barry & Leah Hudspeth	Craig and Sue Jones	Nathan & Kim Knight
Jerry Franks	Donnie & Pam Green	Two-Way Radio	Bobby & Charlie Hudspeth	Mr. & Mrs. Howard Jones	Tim & Courtney Koch
Mel & Joan Fratzke	Pam Green	Bob & Terri Hayes	Mike Huffman	Jerry Jones	Clint & Cindy Kolb
Rick & Lucy Fredrickson	Bill Greenway	Gaylan and Patti Hayes	Kent and Jill Hulsey	Aventis, Joel P. Jones	Bruce Komerofsky
Ed, Ted and Todd Free	James W. Gregory	J. B. and June Hays	Adam Humphreys	Jon M. Jones D.D.S.	Bruce Krantz
Gerald and Sharon Freeman	William N. Gregory	Don L. Heckathorn	Bob and Betty Humphreys	Kenneth F. Jones	Jon and Amber Krauft
Larry & Bonnie Freeman	Don J. & Wade Griffin	Terry and Vicki Hedden	Mrs. David L. Hunt	Marcell & Vicky Jones	Imogene Kropp
Russ and Pat Freeman	Lynn and Ken Griffin	Taylor H. Hedrick	Justin and Katy Hunt	Randy Jones	Ben Krusen
Robert & Mary Frizzell	Mike, Susie & Griff Giffith	Ronny & Sherry Hefner	Lisa and Jeff Hunter	Ray Jones	Dr. Billy & Peggy Kyser
Duane & Jennifer Froud	Joe, Mary, John & Samantha	Greg & Lyn Helsley	Huntsville Appliance Center	Robert & Tracy Jones	Dr. & Mrs. J. Gregory Kyser
Mr. Clint Fulmer	Grogan	Henbest Family	Marty & Marj Hurlbut	Ronnie Jones	La Paloma Hunting Ranch LLC
Dusty Funderburg	Dave Gross	Jim & Nona Henderson	Edward and Kristin Hurley	Stephen Jones	Mike Lacurto
Julie Furlow	Mike & Tammy Gross	Mr. and Mrs. Roe Henderson /	Bob & Sharon Hurst	Doug & Amy Jordan	David & Abby Lacy
Regina Gabel	Scott & Heather Grosze	Shelter Insurance	Harry S. Hurst, Jr.	Josh, Liz, Levi & Greg Jordan	Corey Ladyman
Martha Gafford	Quinn Groveby	Mrs. Lowber Hendricks	Warren Hurst	John & Marsha Jordin	Robert J. Lambert, Jr.
Dr. Charles Gairhan	Glen & Kay Gullede	Chris Henry	Jim Huson	Jim & Robin Joyner	Greg & Tracey Lancelot
Caroline & Bob Galloway	Dr. Robert R. Gullett, Jr.	Glen & June Henry	David Hutchens	JSP Development, Inc.	Wayne Landers
Kevin & Kara Gardenhire	Dean & Nancy Gurley	Rick Henry	Rusty Hutchins	Greg and Jennifer Judkins	Mike & Denita Lands
James Garland	George and Kimberly Gussy	August & Barbara Hensiek	Images Print Center	Randal Kane	Steven & Kim Lane; Jerry Black
Terry Garner	Charles W. Hadfield, Jr.	Melinda Graham Henthorne	Dwayne & Lori Ingram	Steve & Charlene Kane	Mr. & Mrs. David M. Laney
Dumas Garrett	Martha & Mark Haguewood	L. Joe & Jo Anne Herriman	Investor Cars	Karnes Family Scholarship	F. G. Larimore
Mr. and Mrs. Gilbert Garrett	Sue Hale	Bill & Pat Hewitt	Robert Adair Isham	Jim & Kathy Kauffman	Tommy, Pam & Ryan Lasiter, Toni
Dr. Wes & Sharon Garton	Bill and Janie Hall	James Irby Hickman	Ken Ivey	Mr. & Mrs. John Kauffman & Anne	David and Allison & Stephen
Garver	Charles and Rochelle Hall	Davin Hicks	J&B Operating Company	Raines	Hester
Mr. & Mrs. Mark Gasaway	Mrs. Frank P. Hall, Jr.	Matthew D. Hicks	Dr. David C. Jacks, Blake & Mia	Keen & Co. CPAs, PLLC	Christian Latanich
Steven C. Gassaway Family	Kenneth R. & Natalie D. Hall	Steve & Lori Hicks	Jacks	Grant and Heather Keenen	Ryder Latimer
Karen Gattis	Mike and Bobbie Hall	State Sen. Steve Higginbotham	Jackson Brothers of the South	Leroy & Karen Keigley	Ray & JoEllen LaVoice
Mr. & Mrs. E. B. Gee, Jr.	Ronnie O. & Jo Neill Hall	W. E. Higginbotham, Jr. M.D.	Russell and Mary Jackson	Cali Keisner	Jerod M. Lawrence
Juanita Geiger	Christopher & Christine	Wade, Kelly, Ava, and Luke	Scott and Becca Jackson	Ben E. Keith Co.	Travis and Terri Lawrence
Clay George	Halliburton	Hildebrand	Victor Jacuzzi	Dr. Al Keller	Ike Allen Laws III
William Gerrard III	David A. Hallin	Cameron & Mary Hill	Prakash Jalihal	Ruth Keller	Michael Anthony Layton
Al Getchell	John and Frances Hamilton	Joe W. Hill	Mike & Pamela Jansen	Dr. & Mrs. James E. Kelly III	Johnny R. Ledbetter, M.D.
Nathan Getz	Kristin Crafton Hammett	Hinson-Hopkins, Ltd.	Jarratt Orchards	Walt Kelly	Ernestine Ledford
Kenny & Ann Marie Gibbs	Brad B. Hammond	Ray and Maura Hobbs	J. P. Jarrell Plumbing Co., Inc.	Ron & Nancy Kemp	Mr. & Mrs. Ewell Lee
Tommy & Patricia Gibbs	David Hampton	Glenn Hodges	Alan & Anna Jarrett	Tanya Kemp	Gary & Vicki Lee
Buck C. Gibson	Garon, Londa, Garret and Madelyn	John & Diane Hogan	Dennis and Nancy Jarrett	Carl Kendrick	Geraldine Lee
Dean & Micah Gibson	Hamrick	HogCall.com	Nick Jasay	David, Tamara & Ally Kent and	Henry Lee
Nicholas Gibson	Matt Hanafin	Holiday Inn Express	Logan Jean	Alex & Jacob Kelley	Jackson Lee
Robert & Tracey Gibson	Sherrie Hankins	Rev. & Mrs. J. Anthony Holifield	Carol Kelley Jefferson	Matt and Tessie Kentner	Layton and Robin Lee
Roy Gibson	Natalie Hardman	Mr. & Mrs. David L. Holland	Don Jefferson	Forest & Terry Kessinger	Lefler Dental, P. A.
Sam Ed and Pamela B. Gibson	Stephen T. Hargrave	Andy Hollingsworth	Jim & Deborah Jefferson	Julie & Matt Ketcham	Jessica Leichthy
Martin G. Gilbert	Alan Hargraves	Stephen & Melissa Holman	Michael and Linda Jeffrey	KFSM-TV5	Randy Lenci
Stephen R. Giles	Al & Connie Harkins	David & Darlene Holmes	Greg & Sheila Jeffries	Peggy B. Kidd	Sandy Lents
Danny & Lynda Gililand	Mr. & Mrs. Doayne Harlan	Mary Holmes	Harry Jenkins	Roger & Sharon Kidd	Gerry Levenberg
Pat H. Gillespie	Roger A. Harnish	Wendell and Melinda Holmes	Martin & Nola Jennen	David & Angie Kiene	Jennifer Levenberg
Graham and Laura Gillis	Gay Harp and Maxi Harp Walker	Rex Holstein	Jimmy and Norma Jennings	Eric Kim	Linda Levenberg
David F. Gillison, Jr	John H. Harp M. D.	Holt Exterminating and Duff	John H. Jennings, MD	Howard & Sue Kimbrell	Lewis, Elliott & Studer Architects
Joyce, Ted & John Givers	Donald A. Harper	Sturgeon	Jeff and Sue Jensen	Ken & Karen Kimbro	Gene Lewis, Jr.
Robert J. Gladwin	Mr. & Mrs. Christopher Harrell	Jack Holt	Carlton G. Jerry	Allen W. Kimbrough	Paul & Elaine Lewis
Bud Glass	Bill & Debbie Harris	Ted & Lori Holzwarth	Mr. & Mrs. Jim Jett	Kimlor Medical Supply and	Tamla & Aricka Lewis
Gregory & Amy Glass	Bob & Holly Harris	Brian, Bawana Gail, Zachary &	Anita Johal	Orthosource	Kevin & Karen Lightner
Jim Glidewell	James Harris	Austin Hooper	Candice & Michael Johnson	Gene Kimmel	Dr. Bill Ligon
Willie & Jan Glover	Michael Harris	David Hopper	Cherry Johnson	Doug King	Jordan Ligon
Dr. & Mrs. Gregg Gober	Phil and Penny Harris and Jill and	Mike Horn	Cliff and Michele Johnson	Jack King	Sarah Jean Lindsey
Dr. and Mrs. John C. Gocio	Lindsey Harris	Judy K. Horne	James A. Johnson, Jr., M.D.	Mark & Rhonda King	Bill & Leta Lines
Stanley Goddard	Sarah Harris	John Horner	James, Nita, Phil & Cathy Johnson	Maud King	Mike Linn - Arkansas Insulation
The Jonathan Goodwin Family	Mr. & Mrs. Jess Harrison	Mark Horton	Mr. & Mrs. Jerome Johnson	Sydney Rushing King	Company
Bill & Sylvia Goodyear	Kevin and Meredith Harrison	Tommy Horton	Jesse Johnson	Dan & Mikal Kinney	Lipco / Launius Family
Allen Gordon	Jeff and Lindsey Hartsell	Greg House & Beverly Block	Joe and Tanya Johnson	Mike Kinnison	Mr. Frank A. Lisko
Brad and Charlotte Gordon	Sykes & Marty Harvey	Jerry, Pamela and Alexandra	John F. & Mary Lou Johnson	Jerry Wayne Kirby	Deborah Lively
Travis and Mickie Gore	Allan Hatch & Linda Hyde	House & J.D. and Kathy Price	John H. Johnson	Allison Kirkner	Lock-Wood Electric, Inc.
Bradley Gorewitz	Rick Hatfield	Shane House	Drs. Robert & Paulette Johnson	Scott Kirkner	Mitchell L. Lockhart
Michael & Debra Gosnell	Crystal Hawk	Jay Howard	Don Johnston	Kleen Uniforms and Linens of	Buddy and Anita Lockwood
Jarod & Karen Gossett	Monte Hawes	Carrie Howell	Donna & Don Johnston / Johnston	Arkansas	Milt Loftis
Michael & Winnie Gracie	The Hawkins Law Firm, P.A.	Hadyn and Hollie Huckabee	Engineering, Inc.	Bob & Theresa Kleinhenz	Logan County Ins. Agency, Inc.
The Graddy Family	Dean Hawkins	Lisa G. Brink Hudson	James & Johnnie Johnston	David Kloss	Conrad D. Longfellow
Tom Graff	Gary and Kathy Hawkins	W. D. Hudson, Jr.	Brad Jolly	Mr. & Mrs. George E. Knight	Charles & Cathryn Looney
Stephanie Gragg		Hudson's Super Markets, Inc.	Anthony & Tobie Jones	John and Kelly Knight	David E. Love



Julie Carolyn Wheat Loveless and Carson Wright & Jackson Hamilton Wheat	Robert L. McGinnis Brian McGunnigle Kyle Mchan	Clark Morgan, Steve Blevins & Jim Clark	John C. Nowell James Nowlin	Paul & Linda Pinneo Gary D. Pinson	Riverside Petroleum James E. Roach, Jr.
Jason Lumaghini	Charles E. McIlwain	Jerry W. Morgan, Jr. & Cindy Morgan	Brian & Stacie Nutt NWA Realty Group LLC	Ben & Amber Pinter Pitts Sugar Hill Ranch	Tim, Heather, Nash, Mae, & Jack Roach
Gary B. Lunsford	Frank & Nancy McIlwain	Scott Morgan	Phil & Tammy O'Dell O'Fallon Veterinary Service, Inc.	Justin and Traci Pitts Travis Pitts	Kelly and Heather Robason
Richard and Sandra Lusby	David and Morrie McKinney	Steven K. Morgan	Jim O'Hern, P.A. Christopher Oldham	Dr. Michael and Bettye Platt Dr. and Mrs. Jason Pleimann	Bob and KarLynn Roberts Chris & Beth Roberts
Bruce Luttrell	Jimmie Don McKissack	Mike and Brenda Morrell	Frank & Donna Oldham Jason Orlicek	Russel Plumley Jack Plummer	Coy & Cendey Roberts Doug Roberts
Don Lyall	Justin Mcleland	Greg Morris	David Orr Ron and Carolyn Osborne	P. T. & Christy Plunkett Ruth Poemoceah	H. L. Roberts Mr. & Mrs. J. Garry Roberts
Paul & Jill Lynch	Bill McLeod	Paul & Stephanie Morris	Cindy and Gene Osment Ellen Treece Outlaw	Polk Stanley Wilcox Architects Jordan Polk	Neil and Jena Roberts Scott & Cathey Roberts Family
John and Kim Lytle	Brittney McVay	Terry and Lesley Morrison	W. T. Outlaw Mr. Thomas Overbey	James Pool Mary Carol Poole	Steve Roberts F. L. Butch Robertson/Northwest Oil Co., Inc.
Mr. & Mrs. Jim Mabry, Jr.	Dillon & Jacob Meaders	Thad & Elizabeth Morrison	Donnie Owen Danny & Michelle Owens	Rob & Sue Porbeck Gerald W. Porter Trust	Shane M. Robertson Stephen T. Robinson
John & Leslie Mackey	Dennis Meadors	Jeff Morrow	Ozark Sales & Marketing Thomas Pablo	Eric Pounders Mark Prenger	In Memory of Jim Robison Adam & Kelly Rodery
Jackie & Linda Maddox	John & Joyce Meadors	Michael M. Morse II and Maria Gloria Morse	Ralph & Kathryn Panek Tommy & Christy Papanan	Beth and Hal Prescott Vernon & Vanessa Pribble	Mark & Lorie Rodriguez Brian & Chandra Rogers
Roger Maddox	Mr. & Mrs. Jack E. Meadows, Jr.	Don Moseley	Frank and Karen Paris Richard Parker	Elizabeth Ann Price John & Lisa Price	Mr. & Mrs. Jerry D. Rogers, III Tinka & John Rogers
Justin, Leslie, and Garrett Madick	Michael Medjuck	Kevin and Brooke Moseley	Dr. & Mrs. Steve M. Parker Tom & Brenda Parker	LTC Doug & Barbara Prichard Carolyn Prickett	Rola Trac Tony & Annette Roller
Les Magee-Better Hearing & Balance Connection	Dimitris Mellos	Cody and Gara Mosier	James R. Parks Ken & Glynda Parks & Michael Singleton	Mr. and Mrs. Kevin Primm Raymond Purifoy	James Rose & Family Joe & Catherine Ross
Nate & Ann-Marie Magre	O. J. "Bud" Melton	Tony & Karen Mosier	Stephen L. Parr David Parrish	Tony R. Purtle Scott Puryear D.D.S., P.A.	Dr. Brent & Hannah Rosson Kevin & Christi Rounsavall
Timothy Maher	John A. Merck, Inc.	Dr. Everett C. Moulton, III and Dr. Allyson W. Moulton	Laurie Pascale Robert & Mary Patrick	Aaron Quattlebaum Jessica Racca	Gerald Rowe Trent Rowe
Larry & Sandy Mahoney	Chris & Pete Mergenschroer	Mr. and Mrs. Jason and Kathrine Mowrey	George Patton Ben Paul	Jon and Jamie Ragan Frank Raible	John & Judy Rownak Mr. & Mrs. Arthur Royston, Jr.
Joe & Shari Mains	Bryan Merrick, M.D.	The Tom Muccio Family Brian Mueller	James E. Pearson, Jr. Ken & Joni Pearson	Capt. David C. Rains Alan Ramsey	James and Renee Rubach Rose and Preston Rudisill
Becky Mallard	Raymond & Michelle Merrill	Jerell & Barbara Mullens	Jerry L. Peavy Lee E. Peden	Bill Ramsey, Jr. Insurance Co. Dr. and Mrs. Joshua D. Rankin	Mr. Lee Rudofsky John Dudley Rumph
Gabriel & Ellen Mallard	Dr. James M. Merritt	Mullins Library/Office of the Dean Jim & Donna Mullins	Patricia Perdue Larry Perkin	Doug Rashid Donny and Paula Ray	Jay and Alice Rush David Russell
Adam Mankoff	Tyler Merritt	Multi-Craft Contractors Munsey Products, Inc.	Mark Peer Mr. Colin W. Pelton	Reaves, Davis, Harrington Families Rodney & Katie Redman	Ryan Russell Richard & Margaret Rutherford
Gerald & Gaye Manning	Dan & Gina Messersmith	Michael M. Murders	Richard M. Pence, Jr. Charles S. Pennington	David & Becky Reed Robert Reed	Tim & Kim Rutherford Archie & Suzanne Ryan
Sue Manning	Edgar H. "Ned" Metcalf	DeAnne Boas Murphy Jim & Barbara Murphy	Steve Perdue Larry Perkin	Ron & Linda Reese Bill & Jimmie Reid	Kyle Ryan Brad and Nichole Sanders
Timothy A. Mardian	S. Metheny and K. Crutchfield	Doug & Jill Musteen	Kathy and Fred Perkins Johnny & Julie Peters	Tommy & Judy Reid Mr. Christopher Reif	Lynn & Linda Sanders Mary Sanders
Peyton Marie	Peter & Marj Metzger	Jack & Carla Myers	Jerry L. Peavy Lee E. Peden	Todd and Kelli Remy The Rennekers	Dr. John W. Sands Terry Sanford
Marlar Engineering Co., Inc.	Mr. Courtney Michael	Zachary Myers	Lee E. Peden Pediatric Dental Associates & Orthodontics	Donny and Paula Ray Reaves, Davis, Harrington Families	Rose and Preston Rudisill Mr. Lee Rudofsky
Richard Boyd Marlar	Justin & Jessica Michael	Dr. James & Kimberly Myshka Nabholz Construction	Mark Peer Mr. Colin W. Pelton	Scott Puryear D.D.S., P.A. Aaron Quattlebaum	Kevin & Christi Rounsavall Gerald Rowe
Mr. Wm. C. Marris	Midwest Sporting Goods	Stephanie C. Nagel Mike & Jean Nail	Richard M. Pence, Jr. Charles S. Pennington	Jon and Jamie Ragan Frank Raible	John & Judy Rownak Mr. & Mrs. Arthur Royston, Jr.
James W. Marsh, M.D.	Sal & Kendra Miletello	Doug & Jill Musteen	Steve Perdue Larry Perkin	Capt. David C. Rains Alan Ramsey	James and Renee Rubach Rose and Preston Rudisill
Andy & Lisa Martin	Bill and Lisa Miller	Jack & Carla Myers	Mark Peer Mr. Colin W. Pelton	Bill Ramsey, Jr. Insurance Co. Dr. and Mrs. Joshua D. Rankin	Mr. Lee Rudofsky John Dudley Rumph
Bryan Martin	Bob & Nancy Miller	Jack & Carla Myers	Richard M. Pence, Jr. Charles S. Pennington	Doug Rashid Donny and Paula Ray	Jay and Alice Rush David Russell
Mr. and Dr. Jay & Dawn Martin	Linda Miller	Zachary Myers	Steve Perdue Larry Perkin	Reaves, Davis, Harrington Families Rodney & Katie Redman	Ryan Russell Richard & Margaret Rutherford
Marty & Dana Martin	Sammeria Miller	Dr. James & Kimberly Myshka Nabholz Construction	Steve Perdue Larry Perkin	David & Becky Reed Robert Reed	Tim & Kim Rutherford Archie & Suzanne Ryan
Dr. Michael A. Martinez	Scott & Angela Miller	Stephanie C. Nagel Mike & Jean Nail	Mark Peer Mr. Colin W. Pelton	Ron & Linda Reese Bill & Jimmie Reid	Kyle Ryan Brad and Nichole Sanders
William J. Mason, Jr.	Family of Jans Mills	NATCO Communications, Inc. Curtis & Gail Nebben	Richard M. Pence, Jr. Charles S. Pennington	Tommy & Judy Reid Mr. Christopher Reif	Lynn & Linda Sanders Mary Sanders
Joseph Massanelli	Dr. J. R. Minish	Kevin and Denise Necessary Neeley Forestry Service, Inc.	Steve Perdue Larry Perkin	Todd and Kelli Remy The Rennekers	Dr. John W. Sands Terry Sanford
Brandon T. Mathis	James Minmier	Russell and Sue Neese	Mark Peer Mr. Colin W. Pelton	Donny and Paula Ray Reaves, Davis, Harrington Families	Richard & Margaret Rutherford Tim & Kim Rutherford
Matlock Custom Homes, Inc.	Mister Sparky	Robert L. Neighbors	Richard M. Pence, Jr. Charles S. Pennington	David & Becky Reed Robert Reed	Archie & Suzanne Ryan Kyle Ryan
Eli & Seaghan Matthews	Benjamin Mitchel	Don Nelms	Steve Perdue Larry Perkin	Ron & Linda Reese Bill & Jimmie Reid	Brad and Nichole Sanders Lynn & Linda Sanders
Travis Mauldin	Dr. Bennie & Carolyn Mitchell	In Honor of Jacqueline M. Nelson Rick L. & Tracy Nelson	Mark Peer Mr. Colin W. Pelton	Tommy & Judy Reid Mr. Christopher Reif	Dr. John W. Sands Terry Sanford
Phillip L. Maxwell	Dwight and Brandy Mitchell	Mark Neubecker Jon K. Newsom, M.D.	Richard M. Pence, Jr. Charles S. Pennington	Todd and Kelli Remy The Rennekers	Mr. Lee Rudofsky John Dudley Rumph
Craig and Chris May	Martin & Penny Mitchell	Margaret Alford Newton Newton's Jewelers / Kelly Newton	Steve Perdue Larry Perkin	Donny and Paula Ray Reaves, Davis, Harrington Families	Jay and Alice Rush David Russell
Susan Mayes	H.W. and Janet Mitchener	Newton's Processing Susan E. Nichols	Mark Peer Mr. Colin W. Pelton	David & Becky Reed Robert Reed	Richard & Margaret Rutherford Tim & Kim Rutherford
William R. Mayfield	Dale & Peggy Mize	Deborah and Steve Nipper Kevin & Robin Nolder	Richard M. Pence, Jr. Charles S. Pennington	Ron & Linda Reese Bill & Jimmie Reid	Archie & Suzanne Ryan Kyle Ryan
Mayo Family	David & Lisa Mizer	Dennis Noonan D. David Norman	Steve Perdue Larry Perkin	Tommy & Judy Reid Mr. Christopher Reif	Lynn & Linda Sanders Mary Sanders
Mazzio's Pizza	E. P. Molitor	Rob Norman Family "Go Hogs" North Ark. Radiology Associates, P. A.	Mark Peer Mr. Colin W. Pelton	Todd and Kelli Remy The Rennekers	Dr. John W. Sands Terry Sanford
Shaun McCaffrey	Ken Monahan	Randy Northam Northwest Arkansas Mobile Storage, Inc.	Richard M. Pence, Jr. Charles S. Pennington	Donny and Paula Ray Reaves, Davis, Harrington Families	Richard & Margaret Rutherford Tim & Kim Rutherford
Howard & Rachael McCain	Leslie & John Monroe	Deborah and Steve Nipper Kevin & Robin Nolder	Steve Perdue Larry Perkin	David & Becky Reed Robert Reed	Archie & Suzanne Ryan Kyle Ryan
Chris McCarty	Elvis and Jan Moody	Dennis Noonan D. David Norman	Mark Peer Mr. Colin W. Pelton	Ron & Linda Reese Bill & Jimmie Reid	Brad and Nichole Sanders Lynn & Linda Sanders
Jerald & Pat McClain	Michael Moody, M.D.	Rob Norman Family "Go Hogs" North Ark. Radiology Associates, P. A.	Richard M. Pence, Jr. Charles S. Pennington	Tommy & Judy Reid Mr. Christopher Reif	Dr. John W. Sands Terry Sanford
Nicole McClellan	Shirley Moon	Randy Northam Northwest Arkansas Mobile Storage, Inc.	Steve Perdue Larry Perkin	Todd and Kelli Remy The Rennekers	Mr. Lee Rudofsky John Dudley Rumph
Joe & Chryss McClung, Jr.	Chelsea Nicole Moore	Susan E. Nichols Deborah and Steve Nipper	Mark Peer Mr. Colin W. Pelton	Donny and Paula Ray Reaves, Davis, Harrington Families	Jay and Alice Rush David Russell
Herschel & Mardell McClurkin	Dennis Moore	Don Nelms In Honor of Jacqueline M. Nelson	Richard M. Pence, Jr. Charles S. Pennington	David & Becky Reed Robert Reed	Richard & Margaret Rutherford Tim & Kim Rutherford
Tommy McCormick Family	E. C. Moore, Jr.	Margaret Alford Newton Newton's Jewelers / Kelly Newton	Steve Perdue Larry Perkin	Ron & Linda Reese Bill & Jimmie Reid	Archie & Suzanne Ryan Kyle Ryan
Dale McCoy	Ed & Janice Moore	Newton's Processing Susan E. Nichols	Mark Peer Mr. Colin W. Pelton	Tommy & Judy Reid Mr. Christopher Reif	Lynn & Linda Sanders Mary Sanders
Richard & Bonnie McDade	Elizabeth Moore	Deborah and Steve Nipper Kevin & Robin Nolder	Richard M. Pence, Jr. Charles S. Pennington	Todd and Kelli Remy The Rennekers	Dr. John W. Sands Terry Sanford
Mr. Drew McDaniel	Mr. & Mrs. Frankie L. Moore	Dennis Noonan D. David Norman	Steve Perdue Larry Perkin	Donny and Paula Ray Reaves, Davis, Harrington Families	Richard & Margaret Rutherford Tim & Kim Rutherford
Dennis & Debra McDonald	Mr. & Mrs. Frankie L. Moore Harold & Janna Moore & Billie Bariola	Rob Norman Family "Go Hogs" North Ark. Radiology Associates, P. A.	Mark Peer Mr. Colin W. Pelton	David & Becky Reed Robert Reed	Archie & Suzanne Ryan Kyle Ryan
Libby McElroy	Ira Moore-Pulpwood Suppliers, Inc.	Randy Northam Northwest Arkansas Mobile Storage, Inc.	Richard M. Pence, Jr. Charles S. Pennington	Ron & Linda Reese Bill & Jimmie Reid	Brad and Nichole Sanders Lynn & Linda Sanders
Macy McElroy and Donna McGaha	Lance & Natalie Moore	Deborah and Steve Nipper Kevin & Robin Nolder	Steve Perdue Larry Perkin	Tommy & Judy Reid Mr. Christopher Reif	Dr. John W. Sands Terry Sanford
Al McEwen	Michael A. Moore	Dennis Noonan D. David Norman	Mark Peer Mr. Colin W. Pelton	Todd and Kelli Remy The Rennekers	Mr. Lee Rudofsky John Dudley Rumph
Mike and Kim McFarland	Michael D. Moore	Rob Norman Family "Go Hogs" North Ark. Radiology Associates, P. A.	Richard M. Pence, Jr. Charles S. Pennington	Donny and Paula Ray Reaves, Davis, Harrington Families	Jay and Alice Rush David Russell
Will McGehee	Martin Moreno	Randy Northam Northwest Arkansas Mobile Storage, Inc.	Steve Perdue Larry Perkin	David & Becky Reed Robert Reed	Richard & Margaret Rutherford Tim & Kim Rutherford
Clayton McGill	Moreton Land & Cattle Co.	Deborah and Steve Nipper Kevin & Robin Nolder	Mark Peer Mr. Colin W. Pelton	Ron & Linda Reese Bill & Jimmie Reid	Archie & Suzanne Ryan Kyle Ryan
Randy & Carolyn McGinnis		Dennis Noonan D. David Norman	Richard M. Pence, Jr. Charles S. Pennington	Tommy & Judy Reid Mr. Christopher Reif	Lynn & Linda Sanders Mary Sanders



Chip & Kristine Schuchardt	Norman O. Snow	Frank & Tooter Taggart	John Twarog	Charles L. "Buddy" Weems	Jeff S. Wisener, DDS, PA
Thomas & Mary Schulz	Duke Snyder	Nicki Taillon	Martha & Rick Twist	Memorial	Marty Wolfe Construction
Pete and Denise Schwartz	Ron & Cherl Snyder	Philip and Lisa Talbert	Steven, Stephanie & Seth Tyer	Andy Weidman	Jim Wolfenbarger
Brittany Scott	Chris and Shannon Soller	Ronald & Alice Talbert	Mike & Phil Tygart	Brian & Bryce Weidrick	Scott & Suzanne Wolters
Frank, Margy, Brad, Mark, & Frank H. Scott	Jennifer Sommer	Tannehill Masonry, Inc.	Tom & Linda Tyler	Robert C. Weiler, Jr.	Brooke and Wes Womack
Jeff & Lynn Scott	Brian & Megan Sorensen	Mary Tanzey	Carla Tyson	Dale and Lisa Welch	Mr. Kurt Wood
Judge and Mrs. John R. Scott	Dennis Sorrell	Thomas E. Tarpley	Drs. John and Stan Udouj	Tim & Amanda Welch	Woodco Turning Co., Inc.
Ken & Billie Scott	Rick and Amy Sorrell	Bill and Peggy Tate	Unum	Phillip J. Wells	Perry Ann & Woody Woodell and Scott Woodell
Mike & Barbara Scott	Mary Spalding	Taylor Plastic Surgery Institute	Arlene Urquiza	Rob Wells	Tina, David, Stephanie, Mark Woods
Lynn Seeger	Guy Spangler	Alice Louise Taylor & Mike Taylor	Amber & Josh Van Dyke	Nicholas Wernimont	Dennis & Jean Woody
John & Helen Selig	Lyle & Martha Sparkman	Beth & Scott Taylor	Jerre M. Van Hoose	Mr. & Mrs. Robbie Westphal	Kim & Frank Woosley
Kevin Sell	Leon Sparks and Associates	Harve J. Taylor	Vance Management	Joseph W. Wewers, Sr.	Alan and Carol Sue Wooten
Sam & Melissa Settle	Spears Oil Company Inc.	Landon Taylor	Chuck & Denise Vance	Charles Scott Wheeler	David B. Workman
Roger & Cindy Shackelford	Bob and Nadine Spears	Roger and Becky Taylor	Larry Vancuren	Mr. & Mrs. Howard Wheeler	Wendell J. Workman
J. Wright Shannon III	Mr. & Mrs. Douglas Speight	Tanya Taylor	Glenn & Judy Vasser & Vicki Vasser	Randy E. Wheeler	Birch Wright
Megan and Jeff Shannon	Kenny Spence	William & Karen Taylor & Megan Taylor	Audwin Vaughan	Scott A. Wheeler	Damon L. Wright
Sharp, Stalls, Hardman and Associates	Greg Spencer	TCM Enterprises	Beverly Vaughn	Ken Whillock	Rick & Debbie Wright
Gary Sharp	Spider Webb Farm - John Deere	Teasley Drug	Jerry & Laura Vaughn	Mr. & Mrs. Jim Whillock-Esch	Ron & Donna Wright
Jacob "Jason" Sharp	Splash Full Service Carwash of Central AR	John Tenney	Monica & Eric Vaughn	Rep. David Whitaker	Chad & Kristi Yarnall
C & J Shell	Jeff Sprenger	Scott and Sandy Tennyson	Steve Vicary	Brian White	Robb Yarnell Family
Janet Harper Shelnutt	Springdale Family Medical Clinic	Terry Family LLC	Michael & Elke Vickers	Dr. Charles and Rebecca White	Mr. & Mrs. Mike Yates
The Shelor Family	SSI Incorporated	Janis H. and Jeffrey D. Thatcher	Alex Vieweg	Danny & Bette White	Roddy & Becky Yates
B.W. Shepard	Kevin & Diana St. Clair	Michael Thessing	Village Academy Booster Club	Jeffrey L. White	Bobbie Sue, Leann, & Megan Yeager
John and Trudy Sher	Tom Stafford	Mr. & Mrs. Scott Thibault	John & Libby Vines	Sean P. White	Young Family
Dan & Vicki Sherrell	Mr. and Mrs. Brandon L. Stanley	Cheryl & Ben Thigpen	Vino Cellars	Keith and Babs Whitehead	David Young
Ben & Lane Shipley	David & Ginger Stanton	Bill, Heather, and Haileigh Thomas	Terry Winston	William Whitehead	Paul and Dorothy Young
Patty Shipp & Kevin Shipp	Don & Susie Stanton	Bill and Peggy Thomas	Carrie Vosburg	Ronnie & Christy Whiteley	Robert & Mary Jane Young
Bill and Linda Shirley	James D. Starkey	James R. Thomas	Don and Sherry Vowell	Andrea Whitfield & Stephanie Painter	Wade & Cynthia Young
Dean & Julia Shockley	Sam & Liz Stathakis	Jim & Lesli Thomas	Barry & Teresa Waddell	Bill Whiting	Steve & Michael Ziegler
Trey Shofner	Charlotte Steele	Danny & Debbie Thomason	Paul and Suzanne Waddell	Paul & Beth Whitley	
H. Dudley Shollmier	Bobby W. Stephens	Jerry Thomasson	Robert and Kristi Waddell	E. B. "Doc" & Frances Whitsell	
Mr. & Mrs. Joe C. Short	John Stephens III	Don & Brenda Thompson & Bob Thompson	Michael Waggoner	Charles, Sandra and Wade Whittington	
Dr. & Mrs. Ken Showalter & Dr. and Mrs. Blake Showalter	Gary & Mary Jo Stewart	Marvin Thompson	Amanda Wagner	Whole Hog Cafe	BIG HOG MEMBERS
Farzad Siahmakoun	Mary Ann Stewart	Dr. Steve Thompson	Darin & Connie Wagner	Conley Wicker	Dennis & Patti Abell
The SilverParker Group	Judith Stillwell	Ted Thompson	Chock and Trina Walden	Rhonda Wieboldt	Dr. and Mrs. Robert E. Adair
Alice Ann Simkins	Ed & Vickie Stingley	Dr. Garland Thorn	Brent & Peri Gay Walker	Jeff & Allison Wike	Don C. Adams
Jim & Debby Simmons	Kathleen Stingley	Michael D. Thornton	Michael L. Walker	John Wilcox	Gary C. Adams
Adam Simon	Stinson-Ragland Family	Richard Bruce & Janet Thrasher	Tara Walker	Dorvan & Mikie Wiley	Aaron & Brittany Adcock
James D. Simpson III	Mrs. Anne Stone	Jeff & Sage Thurlby	Dennis L. & Sandy Wallace	Paul & Mary Wilkerson	Fredrick E. Adkins III, CFP
Drew & Vickie Sims	Mr. & Mrs. Victor Stone	Tommy & JoAnn Tice	Virginia Walls State Farm Insurance	Larry H. Wilkins	Darrell & Pam Agee
Tom & Pam Skipper	Wallace & Karen Story	Dana Anthoni Tidwell	Steve Walters	Greg and Rebecca Willhite	Robert W. Ahrent
Dr. & Mrs. Theodore Skokos	Steve & Jane Stout	Times/Herald Publishing Co.	Sam M. Walton College of Business	Ann Williams & Chris Leslie	Shirley Albaugh
Brad and Donna Slatton	Glenn & Lee Ann Strong	James and Joan Tinsley	Dr. Charles R. Ward	Dennis Williams	Mr. & Mrs. John Albritton
Robert Sliva Family	Mica Strother, Greg Hale, and Eli Hicks	Bob & Cary Tobey	Steven Ward	Doug Williams	Philip and Christie Alexander
W. Walker Sloan	Gary Stuart	Today's Bank	Dr. Tim & Peggy Ward	Herbert & Gary Williams	Mr. & Mrs. Virgil Alexander
W. Walker & Julie Sloan	Dave & Sissy Stumbaugh	Steven C. Toler and James H. Toler	Mr. Charles W. Warren	Josh & Bessie Williams	Alford Engineering Co., Inc.
Lisa & Steve Smalling	Heath Stump	Tolleson Family	Tom & Christy Warren	Kraig Williams	Dr. Chris Albritton
Cande Smillie	Jerry & Nancy Stussy	Johnny & Amber Tollett	Tommy Warren	Mr. Robert Williams	Jay Allen
Smith Two-Way Radio, Inc.	Styers Electric Company, Inc.	Lark, Robert & Craig Tommey	Jim and Donna Waselues	Rodney H. Williams & Matthew L. Williams	Jay & Terri Allen
Baxter, Sherry, Brandon, Joshua Smith in Honor of William J. Smith	Roger & Theresa Styles	Mr. and Mrs. David G. Toothaker	Eric Watkins	Tod, Jennifer & Paisley Williams	Austin Allison
Benton Smith	B. Alan Sugg	Torchinsky Family	Joe and Alice Ann Watkins	Tyler & Jaclynn Williams	Randy Lee Aallsup
Cody Smith	Brian Sugg	Townsell-Hill Corporation	John E. Watkins	Marilyn Elder Williamson	Jeffrey Alter
David and Patsy Smith	Lee Suggs	Lawrence G. Jr. & Judith E. Trammel	Bo Watson	Ricky Williamson	Senator Denny Altes
Dr. Harvey E. Smith, Jr.	Tim Sullivan	Derek & Kacie Travis	Eldon, Rhonda, Jordan & Tasha Watson	Mr. & Mrs. William A. Willis	Americom Construction Co., Inc.
James T. Smith & James M. Smith	John Sullivant Family	Ludene Treadway and Jeremy Whittenburg	Jeff Watson	Rex M. Wilmans	Dr. Perry Amerine
James V. and Linda L. Smith	Paul Summerhill	Donald Treat	Jacob T. Watts	John R. & Shelley Wilmoth	Sam & Mary Amerson
Jeff Smith	Robby Summers	Treece Technologies, Inc.	Scott Waymire	Deborah & John Wilson	Monika Amick
John David & Lesley Smith	Roger H. Summers	Andrew Treece	Burk and Nikki Weatherly	Jason K. and Rebecca T. Wilson	Jeff Amos
Dr. & Mrs. Philip Smith	Ken & Angela Sumner	Robbie and Janaga Trotter	Dr. Larry and Kay Weathers	Jayne Wilson	AMP Sign & Banner
Dr. Scott Smith	Sunset Farm, Inc.	Dana & Kelley Troutt	Jason & Lesly Webb	Royce & Rita Wilson	Janice Anderson
Tim & Tammie Smith	Tia Baker Surles	Greg Trulock	Jim & Ann Webb	Steve and Jo Wilson	Ed Anhalt
Tom E. C. Smith	Erik Sutton and Family	Ray & Janice Turnage	Dean Weber	Terry Wilson	Salvador Anzualda
Zack Smith	Brian & Jovie Swain	Jeffrey B. Turner	Sheila Weddington	Russell B. Winburn	Robert Applegarth
	Robert Swallow			Mr. & Mrs. Robert J. Winn	Melinda Armstrong
	John & Beth Swenson			Todd and Janice Wisdom	Steve & Susan Armstrong
	Greg Switzer				Around the World Travel
					Ashley Artis



Charlie Arviso	Melinda Berry	Tom Brown	Dick & Cheryl Cisne	David Danforth	Mr. and Mrs. Donald L. Dunn
Tim Atchity	Best Western Limetree Inn	Mr. & Mrs. Blake Browning, Jr.	Donnie Clark	Benny Daniel	Jim & Suzie Dunn
Michael & Emily Atkins	Doug Best	Mike and Brenda Brugger	Les Clark	Andrew Daniels	Michael Dunn
Rodney Atkinson	John & Renee Bethel	Rich Brya & Kelli Roberts	Oneil Clark	Dr. Scott Darnell	Davis & Barbara Duty
Mark Ausbrooks	Mike & Bette Bibby	James M. Bryant	Pete & Claire Clark	Jean West Davenport	Terry Eagle
Josh Austin	Drs. Bobbie Biggs and John	Mr. Gary Buckner	Luke & Dee Clary	Madilyn Nicole and Tucker Jack	W. S. Eagle
Warren Kelly Austin & Dr. Kristy	Treadway	Mr. Scott Buckner	Marty & Amber Clayton	Davenport	Mary Ella Earle
Austin	Brett Bingham	Gene Buffington	Booker T. Clemons, Jr.	Richard David	Jeff V. Easley, PE
B & K Farms	Paul & Frankie Bixby	George V. Burch	Mike & Brietta Cleveland	Drew Davidson/Metropolitan	Joshua Eastepp
Babb Enterprises, Inc.	Ralph Black	John and Carrie Burkhead	Dexter Cobbs	National Bank	Mike Ebbert
Dr. M. Andrew Baber	Tim Blackburn	Ron & Debbie Burks	Kevin Cockburn	Zachary and Jordan Davidson	Dr. Gareth Eck
Larry Backs	Andrea Blair	Burnett Insurance Corporation	Brad, Wendy, Peyton & Noah	Angela Breedlove Davis	Theresa James Eddy
Juan Bahena	Joshua Blakeley	David & Sue Burnett	Coffman	Bobbi Davis	Eden Realty, Inc.
Kenneth Bailey	Mike Blalock	Robert Burnett	Kent & Julia Coffman	Dr. Brandon S. Davis	Craig and Connie Edmonston
Nathan Bailey	Jim & Lina Blanchard	Courtney Burns	John and Megan Coger	Derek & Shelly Davis	Crandall Edwards
Rick & Deborah Bailey	Dale and Anne Bland	John & Marilynn Burns	John L. Colbert	James Davis	Richard W. Edwards
Mr. & Mrs. Darryl Baker	Karen R. Blankenship	Mark Burns	Coldwell Banker Faucette Real	Kenneth & Keli Davis	Mr. & Mrs. Roderick Edwards,
Bud Baldwin, Jr.	Charles & Nelda Blaylock	Bruce Burnside	Estate	Krysta Davis	Triple-S Alarm
Christopher Balster	Amy Bliss	Dale Burroughs	Adam Cole	Randall Davis	Todd & Carie Edwards
Mr. & Mrs. Michael Banks	Robert & Deborah Blume	Mrs. Toni Burrows	Amy Y. and Chad A. Cole	Rick & Roslyn Davis	Michelle Eichler
Kelly Bankston	Dr. & Mrs. Jack Bodie	Kris & Paige Busch	Matt Cole	Scott & Robbi Davis	F. D. Eldred
J T Barlow	Craig Boelte	Marion & Juanita Butler	Tiffany Cole	Sherri Davis	William C. Eldridge, Sr.
Jan Barnes	Steve and Cindy Bolejack	Joella and Martin Butrymoicz	Glen Collins	Walt Davis	Elkhart Products Corp. Sales
Scott & Raegon Barnes	Adam Bolin	Brandon Bynum	Richard Collins	Jeff Dawson	Renae Elkins
J.P. & Amy Barnett	James Bonds	Randy & Anne Bynum	Richard Colvin	Dorothy Day	Robert Ellis
Jeff & Andrea Barnett	Elwood & Pat Bonner	The Cake Place Bakery	Carl Combs - Combs Enterprises	Michelle Dearing	Bill Elmore
Kelli Barnett	Bonsteel Lumber Co.	Ronnie Caldwell	Congo Fireplace & Patio	Mr. & Mrs. Norman DeBriyn	David and Heather England
Kenneth W. Barnett	The Boomer, Spence & Brown	Tom & Nina Calhoon	Christy Conrad / Mary C. Rose	Sandra Decker	John Engskov
Kyle Barnett	Families	Douglas L. Calloway	Convoy Logistics, LLC	William D. Dedman M.D.	Roy and Carolyn Eoff
Shawn Barnett	Boone-Ritter Insurance	Debbie Campbell	Amber Cook	Ashley Deed	Jannette Epes
Matthew Barr	Heath and Nicole Border	Greg Campbell	James H. Cook	Stephen DeHan	Lewis E. Epley, Jr.
Milosh Barrows	Betty Bowling	Michael and Nandra Campbell	Keith Cook	Susan Delap, M.D.	Rod Eppley
Mrs. J. E. Bass	Mr. Robert Boyd	Nick Campbell	Ron & Judy Cook	John DeLoach	Jason & Jessica Epps
Larry Bassett	Alyson Bradford	Glenn & Jan Canup	Sean & Karen Cook	Ronald Denham	ESPN Radio 96.3 Hot Springs/ Mena
David & Amy Bates	Betty & Eddie Bradford	John Paul Capps	Carl F. Cooper, Jr.	Gary & Evelyn Denton	Estes Wood Designs
Kevin Battles	James and Paula Bradley	Stephanie Cargile	Sheila Cooper-Russell	Carrie Desalvo	Blayne Estes
Suzie Baucom	Mr. & Mrs. Joe Bradley	Stephen Carleson	Jeff Copeland	Gary & Vicki DeYampert	D. Scott Estes, M.D.
Charles, Jolly, and Cassie Baugh	Sam Bradley	Dale & Brittny Carlton	Lonnie Copsps	John Diamantopoulos	Lee Evans
Melinda Baureis	Jim Brainard	Jerry and Ann Carlton	Edward E. Corbin	Doris Dickerson	Jason & Amber Evins
Kevin & Jill Beasley, Andrew &	Brandon Moving & Storage	Brian Carroll	Gilbert Cornwell	Scott & Kim Dicus	Gregory M. Fair
Carrie Beasley	Sean Branham	Jimmy Carroll, Jr.	Mrs. Harvey C. Couch, Jr.	Bill (C. W.) Dill III, D.D.S.	Brad Fairchild
Blair Beaty	Ron & Deedra Branscum	Mark Carter	Dallas Counts	Aleksey Disov	Jeff & Jan Fairman
Darren & Kelli Beavers	James Branson	Richard Carter Co., Inc	John & Melinda Covert	Alice Disov	Bob Fant
Terry Beavers	Dana Ford Brantley	Beth & Rick Carver	Ben Cowell	Genya Disova	Steve & Donna Farley
Don & Maxine Bechtel	Sumner and Jackie Brashears	Mr. Stephen Carver	Cox Accounting Services LLC	Drew & Melissa Dixon	James Farmer
Saundra Beckemeier	Randy & Arleene Breaux	Melissa Casey	Chuck & Melissa Cox	Sandy Dixon	E. J. & Stacy Farnell
Don & Lee Bell	Mark and Callie Breden	James Cash	Donnie Crabtree	Mr. & Mrs. Bob Dobbs	Jeff Farver
Geno Bell	Julia Breen & Andrew Patrick	Dr. & Mrs. Jerry F. Cash	Phil & Kaleigh R Crabtree	Bob and Karen Dobbs	Fashion Park Cleaners
Sharon & Jeff Bell	Lisa Breshears	Bryan Cole Casillas	Morse & Carolyn Craig	Martin & Shelly Dominguez	Charlotte and John Faucette
Steven M. Bell	David & Tracy Brick	Michael Cassat	Patricia Craig	Dr. Richard Doncer	Linda G. Faulkner
Lance Belline	Mark & Robbie Brightwell	Susan & Forrest Cassell	Jesse Craighead	Bruce Donnelly	Martha Faulkner
Senator Paul Benham, Jr.	Ronald Briscoe	Cal Castleberry	Kaye Crank	Dan & Annie Donoghue	Fayetteville Family Practice Clinic
David E. Bennett	David Broadrick	John David & Leigh Castleberry	Phillip & Michele Crippen	Pam and Ken Dose	Eric Feltner
Gary & Paula Bennett	Don Brogdon	Brandon & Laura Cate	Amy Cross	Mrs. Libbie Terry Dougan	Joe Femino
Joey Bennett	Brookings/Reed/Reid	Jimmy & Brenda Cate	Dan Cross	Dougherty, Stephens & Baker	Allan & Jo Ferguson
John & Lynda Bennett	John and Cambre Brooks	Dr. Gil Caver	David Nathaniel Crow	Chris Dougherty	Jerry & Karen Fetzer
Mr. & Mrs. Tom A. Bennett	Brandon, Leigh Ann , Ethan and	Timothy L. Caver	Crum Insurance Agency, Inc.	Tom and Vicki Dougherty	Patrick and Sally Finney
Lynn Bennett's Plumbing / Lynn &	Chase Brown and Jeanine Gay	CCX, Inc.	Anthony Cullins	June & Wayne Drain	Finzer Roller Co.
Jane Bennett	Gina Brown	Angela Cella	In Memory of Bonnie Curran	Lamar & Joy Drummonds	Lynn Fisher & Sam and Polly Fisher
Adam Benson	Greg Brown	Thomas W. Center	Randall Curry	Eric and Carrie Dubbell	Amy J. Flannigan
Marshall R. Benton	Harvey Brown, IV	Brian Ceola	Alan & Jenny Curtis	Jacob Dubin	Janiece & Andy Flannigan
Jeanne Benz	Mr. & Mrs. James R. Brown	CFS Inspections	Cary and Craig Curzon	Daniel W. DuBose	Rick & Meg Flores
Patty Berley	Jerry Brown	Rhett and Marisa Chandler	Amber Cyphers	Thurston E. Dudley	Mike & Debra Flynn
Emily Berry	Ms. Kelly Brown	David and Cindy Chappell	Dale & Phyllis Dabbs	Charles & Diana Duell	Josh Foliart
Gimo Berry	Kelly Brown	Alicia Chesshir	Boyd R. Daily	Cathi & Steve Dunavant	E. C. (Butch) & Raney Forbes
John R. Berry	Larry D. Brown	John, Linda, and Jonathan	Mr. & Mrs. Dan Daily	Montie & Marla Duncan	John and Kara Lee Ford
Loren Berry	Mike & Karen Brown	Childers	Mr. David Damron	Dunlap family	
Mark Berry	Ryan Brown	Marvin and Charisse Childers	Jerry Danenhauer	J. E. Dunlap	



Mr. & Mrs. Michael T. Ford	Todd Glover	Renny Harrison	Ray Houser's Termite & Pest Control, Inc.	Andrew Kauffman	Steve Lemley
Phillip E. Ford	Zach L. Glover	Ron Harvey	Douglas Huber Family	Robert Kauffman	Steve and Carla Lesley
Lisa Forehand	Garth Gneiting	Bev and David Harwood	Frances Huddleston	Bruce Kaufman	Wilhelmina Lewellen
Mitch Forrest	Randy & Elaine Goad	Douglas Hasley	Wayne & Gina Hudec	Gary W. Kearney	Ben & Michelle Lewis
Randy Fortner	Jason & Jessica Godsey	Theresa Hatcher	Rick and Amy Hudgeons	Jack & Sandra Kearney	Burchie Lewis
James Fortune	Patricia Goines	John and Traci Hatchett	Robert Hudgins, Attorney	Vance & Jennifer Keaton	Mr. Chuck Lewis
John K. Foster	Ivan Golden	Jeffrey R. Hathaway	Jeremy Hudson Enterprises, Inc.	Danny Kelley	Robert D. Lewis
Jim and Janet Neal Fotioo	Thomas Golden	Sharron Havens	Danny & Cathey Hughes	Kenneth and Denise Kelley	Dr. Jim B. Lieblong
Charles & Brenda Fox	Paul D. Goldsmith	Ralph & Wilma Hawkins	Bo Hummel	Noel Kelley	Joe & Janet Liles
Jeanie Fox	Jeffrey Goodhart	Billy & Cyndy Haydon	Angela Hunt	Fern Kelsay	John & Sheila Lilly
Louise & Joe Fox	John Goss Family	David L. Hayes	Carolyn Huntsman	John Dan Kemp	Norbert Lindig
George E. & Wilma R. Fraley	Dale R. Gossien	T.J. & Whitney Haynes	Mr. and Mrs. Dean Hutchinson	Don Kendrick	Jeff Lindsey
Dr. Larry E. Franks	Mr. Terry Gotberg	W. Ducote Haynes, M.D.	Jason Huynh	Richard and Kim Kendrick	Mike & Jennifer Linton
Mark W. Frazier	Donna L. Graham	Joe & Charlotte Haynie	Kevin Igli	Tom Kennedy	Ron and Leslie Smith Littell
David Free Family	Graves & Associates	Alvy Hays	Kevan Inboden	Dr. & Mrs. Scott Kenseel	Little Rock Alarm Co., Inc.
Freeman Family Medicine	Dennis & Emma Graves	Dale Hearn	Adam & Rebecca Ingle	Howard & Elaine Kerr	Clayton Little
Brett and Nicole Freeman	Robert Gray	Nancy Hearn	Lewis Ingold	Mr. David Khodayar	Melinda Little
Max & Dorma Freeman	Ronnie R. Gray	Liz & Dick Heil	Michael Innis, Jr.	Don & Ginger Kidd	Mr. & Mrs. Bobby Littlejohn
Kevin and Gayle Freier	Adam Green	Mr. & Mrs. Derrick Hellinga	Brian T. Jackson	Jason & Leslie Kilburn	Brian and Kim Lloyd
James French	Mr. and Mrs. Eddie Greenhaw	Greg & Jana Hemphill	Darcy L. Jackson	David L. Kilgore	Sandra Harris Lockhart
Justin French	Bill Greenlee	Don Hendersen	Hugh Jackson	Jiggs and Robin Killgore	Jeffrey Loeffler
Marlin & Janet Fretheim	William Greetan	Ron and Eleanor Henley	Jeff Jackson	Carter Kimbrough & Family	Charlie and Heidi Lofton
Dr. Carl Friddle	Wayne and Janet Gregory	Richard W. Henry	Kenneth Jackson	Wade Kimmel	Byron & Valla Long
Carolyn Fries	William Gregory	Brian Hensman	Paula Jackson	Drew King	Anita Longoria
Gregory Fries	Gary & Kim Greise	Whit & Pat Hensman	William Jackson	Guy King & Son's, Inc.	Mr. and Mrs. Brett Loudon & family
John and Linda Fulbright	Randy & Janie Gresham	Roger & Leecie Henson	William R. Jackson	Jack & Diane King	James Lovelady
Jim & Bonnie Fulks	Frank Griffin Oil Company	Eric Herget	Richard K. James	Jessica King	Scott Lovett
Alvis Fuller Memorial	Mr. and Mrs. Steven R. Griffin	Heuck Family	Turner, Kathy, Tripp, Jake and Jordan James	John W. King	Dr. & Mrs. James L. Lowry
Pak F. Fung	Adam Griffis	Mark Hewett	Matt Jamison	Lee & Betsy King	Wendy Lucky
Darrell Gabbard	Jim & Rosemary Griffith	Hi-D-Ho Drive In	Tom Janout	Ron and Susan King	Rob and Mandy Lugo
Steve & Jennifer Gabbard	Mr. William Groom	Christa Hibbs	Mike Jayroe	Taylor Kinsey	Jackson Luton
Terry & Cindy Gaither	Group Purchasing Advantage	Charlotte Hickey	Kimberly Jennings	Kirby & Family Funeral Directors	Mr. and Mrs. Timothy W. Lybber
Paul Galyean	Tom Grunden, LLC	Bobby Hicks	Mr. & Mrs. William R. Jennings	Jennifer Kirby	Karen Lynch & Adam
Bill Gardella	Danny Gryder	Mike & Kathryn Hicks	Peter and Wilma Jerry	Scott & Lea Kirkpatrick	Dr. & Mrs. J. E. Lytle
Jeff Gardella	Gerry and Sandra Guillot	Parker Higgs	Chris & Carolyn Johnson	Tim Klippert	John & Harriet Mack
Kelly Gardella	Gary and Kina Hagar	Hiland Dairies	Craig Johnson	Kurt & Suzanne Klutts	George Madden
Sam Gardella	The Haley Family	Ellen and Chris Hill	David & Lisa Johnson	De'Andre Knight	Brian & Amy Maddox
Gardner Family - Avery, Garrett, and Parker	Debbie Hall	Jerry & Karen Hill	Jeri Johnson	Sam & Gwen Knight	David Maddox
Kevin Gardner	Jayme Hall	Jim & Thresa Hill	Mr. & Mrs. Jimmy D. Johnson	Stacy & Kellie Knight	Ms. Amanda Madrid
Brian Garland	Rena Hall	Jimmie Hill	Jimmy & Michelle Johnson	Ron Knobloch	Maggie Moo's & Great American Cookie Company
Christy & Rusty Garner	Thomas E. & Debbie Hall	Sam Hill	Kevin Johnson	George & Ginny Kobe	Joe D. Magness
Robert W. Garrett	Mr. & Mrs. Robert B. Hallmark, Jr.	Regenia Hilton	Lynn Johnson	Randy Koontz Family	MAHG Architecture
Amber Gaskill	Mr. Chuck Hamilton	Grant Hinch	Robert Benton & Leslie Johnson	Charlie & Pam Krallman	Mr. Michael Emon Mahony
Melinda B. Gassaway	Clayton Hamilton	Steven & Christina Hinds	Robert & Laurie Johnson	Dr. Virginia Krauft	Bob & Kathy Major
David and Annie Gates Memorial	Clayton M. Hamilton, DDS	Tommy Hindsman	Tommy, Karen, and Robert Johnson	K. A. Kraus & Richard Martin	John A. Mallory, M.D.
Gateway Homes, LLC	Gary & Tarah Hamm	HK Rentals	Mr. & Mrs. Daniel Johnston	Neil W. Kuehn	Nick Malloy
Kyle Gatlin	Mr. Dan Hammond	Shannon Hobbs	Thomas Johnston	Jimmy & Claire Kuhn	Doyle & Linda Mangrum
Chris Gatling	Doyal Hanger	Curtis D. Hodge	Ashley Jones	Anne Lairmore	Alan & Mary Lynn Mantooth
Paul and Beth Gaylo	D. J., Dylan and Dennis Hannah	Kevin & Leah Hodges	Bill & Shirlee Jones	John and Susan Lake	Douglas & Susan Marciniak
Kate Gazenko	Charles Hanson	Mr. & Mrs. Jamie Hoffman	Candy Jones	Joe & Sherry Lambiotte	Jason Marietta
David & Sherry Gean	A. Carter Hardage	Kimbel Hogue	Cheyenne Jones	William Michael Lambley	Mr. & Mrs. Rick Markell
Kevin and Patricia George	Bert Hardin & Allison Glahn	Brad and Kerry Holcomb	Christopher L. Jones	Landmark Event Staffing Services	Wilks Marshall
Gerda Special Steel North America	Hardin	Jodi Holcomb	Rodney L. & Melody K. Jones	Mr. Chris Lantz	Aaron Martin
Carl J. Gessler, Jr., M. D.	Hubert Hardin	Paula Hollenbeck	Ryan S. Jones	Ernie LaPaglia	Brian & Angela Martin
Dr. William M. Gibbs III	Harold F. Hargrove	Lucy Holler	Steve Jones	Lee Larkan and Family	Grace & Michael Martin
Mark and Dana Gieringer	Tom Harper, Jr.	James Holloway	Wade Jones Insurance	John and Nancy Laster	Keith, Mila, and Sara Martin
Dennis, Angie, Samantha, & Seth Gill	Craig Harriman	Rebecca Holloway	Gary Jordan	Bob & Vickie Latham	Mike & Sharon Martin
Amy Gilmore	Dr. Stephen & Gail Harrington	John Holmes	Suza and Jim Jordan	Linda Lawhon	Virginia Martin
Martin Gipson	Dr. Daniel Harris	Mike & Lisa Honea	Butch Joyner	Lucy & Morris Lawson	Oscar Martinez
Bob Gist	Hannah Harris	Dennis Hoover	Robert Justen	Lyndell Lay Family	David Martinson
Julia Gist	James Harris	Sally Horn	Mr. and Mrs. Mac Justus	Beth Leal	Lisa Marvin
Tom Gist Farms	Jim & Jana Harris	Frederick R. Horn	Dr. Jacob Kaler	Bill & Kimbra Leatherbury	Conway & Lynn Massey
Curtis and Jennifer Gladden & Eric and April Webb	Shawna Bailey Harris	Jared Hornerberger	Christian Kardas	Rick & Nancy LeCompte	Shailla Masterson
Wayne E. Glenn	Shea Harris	Ms. Kimberly Horne	Robert Karr	Eddie R. Lee	Dean & Leigh Ann Mathews
	Walter C. Harris	Don & Kimberly Horton		Tommy & Sue Lee	Curtis Matthews
	Harrison Family Scholarship Fund	Mark and Quinn Hoskyn		Greg Leichty	Mr. & Mrs. Phil E. Matthews
	Bob & Lynn Harrison	Nick Hosman		Dan & Katy Leis	
	Howard W. Harrison			Gary W. Leis - Leis Investments, Inc.	



John B. Mayes	Kaitlin Mitchell	Bob & Anita Noel	Paula G. Pollock	Stewart E. Rogers, Jr.	Mason & Anna Shillings
Mr. Dean Mayfield	Steve Mitchell	Brian D. Noland	Kevin or Ann Pond	Kyle Rollans	Brad Shipley
Lori Mays	Bonnie Mitchum	Heath Vick Noland	Ken and Tammy Poole	David C. and Marion Roller	Wes Shirley
Mr. Todd Mazur	David & Jana Mix	Guy Nolley Agency, Inc.	Don & Rhonda Porter	Karen and Bryan Rorex	Caleb Shoaf
Scott Mazzanti	Mr. Harlon Mobley	Carol Norman	Phillip & Leslie Porter	L. D. Rose	Mr. Dwayne Shock
Larry McAnulty	Mark J. Mobley Trial Lawyer	Clair M. Norman	Tyler Porter	Malcolm Rosenthal	Doug and Pam Shook
Stacy, Shan, Brooke, and Quinnlin McAteer - Go Hogs!!	David & Carol Moffis	Maurice and Kendra Norman	Joshua Potter	Karen S. Ross	Wesley Shook
Martha McBride	Moix RV	Sharon Norton, Beth Brown, Lindsey & J.M. Schafer	Greg and Aubrey Powell	Mike Ross	Mr. John Shore
Matt McCain	John Moline	Hunter Nunn	Ron Powell	Tim Ross	Shuffield Family Scholarship
Anita and Mike McCarty	Shirley Moll	NWAHomesToday.com	Kelly & Amy Powers	Bob & Polly Roten	Craig & April Shy
Michael & Gretchen McCaskey	Don & Tammy Mongillo	Dave O'Brien	Andrew Prendergast	Tracy Roulston	Don Silvestri
James & Cheryl McClain	Diane Monk	Erin Obert	Larry Prescott	Kim Rounsaville	Neal Simco
Tiffany McCloyn	Jim & Lynn Monk	Mr. & Mrs. Don Oglesby	Mr. & Mrs. Jim Prewett	Alex Rowland	Larry Simpson
Dan and Vicky McClung	Patrick Monks	Chad & Tiffany Oldham	Mr. & Mrs. Donald H. Price	Todd and Robyn Rudisill	Anthony Sinbandhit
Jeff & Eva McCollough	Greg Moody	Christopher Oldison	Brad and Samantha Prince	Brian Rudolph	Judy Singletery
Dr. L. McCormack	Sha Moody	Thomas & Nicole Olmstead	Ron & Laura Proctor	Robert & Melissa Rumple	Lester & Deborah Sisson
Jon & Susan McCoy	Bud Moore	Lizabeth Oneal	Rick Pruitt	Vincent B. Runnels, M. D.	Daniel and Heidi Sivils
Matt and Summer McCoy	Claude Moore, III	Gary and Betsy Orr	Pete, Linda, & Pam Prutzman	Aaron & Misty Russell	Roy & Susan Slaughter
Bob McCrackin	Curtis & Tina Moore	Paul and Laura Osiecki	Tracie Pugh	Kris & Jennifer Russell	Slinkard Construction
Marsha McCurry	James & Krista Moore	Paul Osman	Ericka Pulphus	Randon Russell	Murray & Carolyn Smart
John and Mare McCutcheon	Jerry & Lou Moore	Trey Ott	John W. Purtle	Tommy and Carla Rutherford	Bill L. & Victoria Smith
James McDonald	Joe Claude Moore	Dr. Randle & Amy Overbey	Rep. Beverly R. Pyle	Dale and Melinda Ryan	Dr. & Mrs. Bruce L. Smith, Jr.
Scott & Cindy McDoulett	Judy Moore	Don & Sue Ann Overstreet	Pyramid Interiors Distributors Inc.	Mr. & Mrs. John P. Ryan	Buddy Smith
William K. McElduff and Joseph K. McElduff	Max & Kelly Moore	Tom Ozment	Diane Race	John G. & Linda H. Rye	Cole Smith
Mark & Lisa McEntire	Nathan Moore, Dawn Moore and Natalia Moore	Mrs. Jeanette Palmer	Derek Rachel	Saline Med-Peds Group	Danny F. Smith, Jr.
Michael McFadden	Ryan Moore	Jeff, Janet, Johnathan, Jordan and Jason Parker	Jo Anne and Randy Radcliffe	Mackinley Salk	Dee Smith
Mr. Marc McGuire	Stanley Moran	Randy & Karen Parker	Chris Raff	Stan and Linda Salmonson	Derek Smith
Mary Lee McHenry and Bill Sneed	James M. (Buddy) Morgan	Sam & Norween Parker	R. Bruce Rainey	G. R. "Buzz" Samples, Jr.	Doug and Christina Smith
Jonathan McIlwain	Kasey Morgan	Robert Parkinson & David Pledger	Ron Rainey	Rick Sampson	Gavin Smith
Michael F. McKenzie	Daniel Charles Morland	Parkway Mazda	Senthil Raman	Alex J. Sanchez	James "Ron" Smith
Jeffrey Ellis McKinley	Morris Cattle Co.	Brandon Passmore	Sally Ramey	Tom & Sandra Sandberg	James & Barbara Smith
Deanna & Greg McKinney	Allen Morris, Jr.	Passmore Family	Jim and Wendy Rankin	Jack Sandridge	James N. & Barbara Smith
Katelyn McKinney	Kell & Karla Morris	Mr. & Mrs. Jim Patanus	Martin and Christine Ratcliff	Greg and Cheryl Satterfield	Jerry Smith
Steve and Heber McKissack	Randy & Lisa Morris	John Pate	David Ray	Dr. Richard L. & Pamela Scarborough	Jerry Joe & Tammy Smith
William and Venessa McMillion	T. Radford Morris	Ed / Brian Patterson	David & Kathy Raymond	Don E. Schaefer	Jonathan Smith
Drew McNatt	Michael C. Mueller	Patrick & Christina Patterson	Tommy & Molly Reddick	Heath Schluterman	Jordan Smith
Kenneth McNeil	Tiffany Mullen	James & Janna Patton	Dale Reed	Paul Schmidt, Sr. & William P. Schmidt	Julian E. Smith
Hannah McNeill and Gary Ritter	Mullins Family	Mr. Stephen Patton	John P. Reed	School & Office Products	M.S. Kathryn Smith
Tommy R., Barbara and Ty McNutt	Chris and Laura Munos	Mr. and Mrs. Chris Paul	Kristy Reed	Michael Schulte	Keaton Smith
Ty McNutt	Sarah Munstermann	James & Orva Peachey, Pam Hill, & Sandra Hingst	Brett and Ami Reeves	Nick Schultz	Margaret Smith, Stephen Smith & Nancy Marsh
Karen McRae	Chris Murabito	Tommy & Betty Claire Peacock	Doug & Holly Reeves	Schwartz Stone Co.	Megan Smith
Karen McSpadden	Fred Murphy	Dan & Elaine Pearson	Stan Reid	Angela Scott	Michael & Leigh Smith
Alan L. Meadors	Michael L. Murphy, Attorney at Law	Garry & Cindy Peevy	Jane Reinert	Brad A. Scott	Phillip Smith
Jeremy Mefford	Ben & Rhonda Murray	Kyle & Shanna Pendergraft	Dave Reutzel	James Scott	Ronnie & Kit Smith
Jim & Katie Melton	Mr. Shannon Murray	Mr. & Mrs. Foye Penn	Greg, Maribeth & Kaylen Revels	Jessa DeFoliart Scott	Sam G. Smith
Larry Merriweather	John W. Murry, Jr.	Shane Pennington	Chris Reynolds	Mark & Karen Scott	Wayne & Liz Smith
Lorie Meyer	Aria Murthy	Jim Peoples	David W. Reynolds	Ralph Scott	The Keith W. Smithpeters Family
Steve Meyer	Sharada Murthy	Brett & Audra Peters	Don N. Reynolds	Kevin & Angela Scrapper	Penny and Brad Smothers
Ben, Zane & Max Milam	Sridhar Murthy	Gayle Peters	Patrick Reynolds	Mr. Thomas K. Scroggin	James E. Snow
Mr. Joe Milhoan & Joetta Milhoan Duke	Mr. Louis Nalley	Cathy Pettit	Bruce A. Rhoades	Michele Sears	Joey & Donna Sorters
Aaron F. Miller	Srinivasa Murthy	Andy Petton	Dr. Jason Richey	Mr. Dwight Segraves	Melvin & Mazel Sossamon
Boyd Miller & Juanita Lankford Miller	Mr. Louis Nalley	The Hodge Phillips Family	Kathleen Riggs	Brett Seibert	Southern Ag
John & Natasha Miller	Timothy Nash	J. D. Phillips	David Ring	Mr. & Mrs. Jerry Seiter	Southern Floors & Blinds
John "Jack" N. Miller, Sr. and Jeffrey Miller	Jeff Neal	Joanne and David Phillips	The Ritchie Brothers - Pete, Elmer, Robert and Steve	Colleen and Jaime Selvera	Southwest Employee Assistance Programs
Richard L. & Brett Miller	Jeff Necessary	Mike & Tab Phillips	Michael and Jamie Robbins	Robert & Angie Serio	Stacy Spears
Stanley Miller	Mr. & Mrs. Jerry Nelson	Rob and Twilla Phillips	Ron Roberto	Jimmy & Linda Shaddock	Jesslynn Spence Hale
Justin Mills	Melissa Zoll Nelson	Chris Piazza	Edward Roberts	Jonathan Shaddox	Robert B. Spencer
Thomas D. Milner	Dee Neroes	Michael Pierce	Mark Robertson	Shangri La Resort	Gerald & Pauline Spielman
Alison Mims	Richard L. & Brett Miller	The Pieri Family	Blake Robinson	Allen and Leslie Shanks	Staff RPH, Inc.
Lisa Minnier	Stanley Miller	Pinnacle Car Services	D. K. Robinson	Ronnie Shaw & David Hibbs	Jim and Lynn Stallcup
Andi Mirda	Justin Mills	Brian Platt	Eric J. Robinson	Bryan Sheehan	Mr. and Mrs. Jerry D. Stamps
Aaron L. Mitchell	Thomas D. Milner	Play 2 Win Athletic Consulting	Colby Roe	Devin Shelton	Katie Standridge
David S. Mitchell	Alison Mims	Jack & Judie Plummer	Carey Rogers and Mary Johnston	Michael & Lara Shepherd	Billy, Karla & Haley Stanton
	Lisa Minnier	Laura Poe	Grady W. (Billy) Rogers	Stuart & Kim Sheppard	Bert & Cornelia Stark
	Andi Mirda	Ed & Tish Pohl	Jay Rogers	Jack Sheridan	Tom Stark
	Aaron L. Mitchell		Larry & Bonnie Rogers	Sherry's Auto Clinic	Robert Stassen
	David S. Mitchell		Luke Rogers		



Mike and Mary Lynn Steelman	James Tolbert	Brian R. Webb	Jerry & Brenda Wood	Jeremy & Vonda Axe	Rich Berger
Charles Stegman	Tyler Torres	Dale and Mary Jane Webb	Matthew Wood	Ernie and Sarah Ayers	Steve Berner
Bill and Gina Stephens	Rand Toulouse	Pamela Webster	Richard Lynn Wood	Mickey and Teresa Baber	John C. Berry Jr
Don Stephens	Kevin and Ruth Trainor	Stephen Weir	Phil & Anita Woodard	Stuart & Lauren Baber	Gary & Regenia Bettis
Erica Stevens	Joey & Scarlet Travis	J.C. & Sondra Welch	John Woodie	Tom & Linda Bacon	Dr. James L. Bevans
Ashley & Josh Stewart	Mr. & Mrs. Phil Travis	Jennifer Welch	Patrick Woodruff	Scott Bader	Jim & Sharon Bilgischer
Drew Stewart	Mr. Timothy Travis	Shanna Wells	Tom Woodruff	Stewart Baguley & Family	Traci Birkes
Gregory K. Stewart	Mr. and Mrs. Keith Trevillion	Carroll & Donna West	Tammy Woods	Charles & Rosa Bailey	Bobby W. Bishop
Jamie Stewart	John Trice	Darrell & Lydia West	Tim & Deborah Woods	Dennis & Karen Bailey	Matt and Tameron Bishop
Mike & Diana Stewart	Edward & Kimberly Truelove	Eddie & Jan Woody	Eddie & Jan Woody	Lil Razor Bailey	Sheila Bivens
Joshua Still	Glen A. Truitt	Gary & Lyndy Westerman	Daniel & Carol Wooten	Steve Bailey	B. E. & Loretta Blackwell
Dan & Jami Stocker	Andy Tu	Chad & Cheryl Whatley	David, Buffy, Alicia & Laura Workman	Bailey-Shiver Family	Michael Blair
Judy Stokenberry	Shawn Tuccillo	Harry & Dawn Wheeler	Wright Enterprises, Inc.	Brad, Mona, Lindsey & Lonna Baker	Berl Blankinship
Mike & Cindy Stophlet	Mike & Debbie Tucker	Dr. & Mrs. S. B. Whitaker	Buddy D. & Beverly Wright	Caitlin Baker	Matthew Blasingame
Reid Stuart	Robert Tucker	Gordon & Bonnie Whitbeck	David R. Wright	Chuck, Jenn & Kimberly Baker	Rosemary C. Blasingame
Chip & Margaret Stubbs / Rusty & Sherry Jones	Terry Tucker	Bob White	Gunnar & Bridget Wright	Ed & Angie Baker	Cody Bleich
Melania Sturm	Joyce Tuller	John & Melissa White	Michael Wright	John R. Baker	Toby and Cara Blevins
Mr. & Mrs. Terry Suen	Turner & Associates	Linda White	Chris & Elizabeth Yancey	Milt Baker	Blind Illusions
Lynn Blair & Mark Sugg	Ken and Cathey Turner	Mike, Sue, Justin, Vera White	York Gary Autoplex	Pamela Baker	Jeff & Carolyn Block
James & Lori Suggs	Phil M. Turner, Jr.	Nick & Connie White	Dan C. Young	Dr. & Mrs. Ronny Aaron Baker	Richard, Sharleene, Ashleigh & Brianna Blount
Blake Sutor	Russell Turner	Randy White	Mr. Phil Young	Russell & Alicia Baker	Adina N. Boatright
Carolyn, Stephanie, Matt, Kim, Brinlee Sullivan	Steve Turner and Anna Turner	Robert White	Sara and Scott Young	Kevin Ballard	Debra Lee Boddington
Joe D. Sullivan	Mr. Brian Tutt	Timothy & Pamela White	Gene & Peggy Zajac	Derek Balloun	Randall Bogart
Mike Summers, CPA, PA	Alvin Dale Tyler	Trey White	Charles Zimmerman	Joe E. Baltz	Dan & JoAnn Bokermann
Mike and Ruth Swain	James Underwood	Tammy B. Whitehead	Charles, Susan & Stewart Zimmerman	Don Banker	Wes & Cathy Bolton
William G. Swindell, M.D.	Lyn Uto	Carie Whitham	Robert & Lois Zimmerman	Michael & Jane Banks	Jeff Boogaart
Michael Swinnen	Andres Valcarcel	Rowland & Diana Whitsell	Mr. & Mrs. Tom Zondlak	Darren Bankston	Rick Boone
Audrey Tabler	Roger Van Horn	Marvin L. Wiggins		Joe Baratti, Jr.	Tommy and Margaret Booras
Dennis Taff and Melanie Yancey	Tifanie Van Laar	Jess Wike		Barry D. Barber	Kevin Boortz
Travis Tallman	Susan and Lynn Vance	Randy & Sheila Wilder	BIG RED MEMBERS	Chuck Barker	Teresa H. Booth
C.L. "Poley" Tarleton	Sherry Vandergriff	Don & Janet Wilkerson	Paul A. Abdella	Wayne & Linda Barkley	Terry, Vicki, and Kari Boothe
Josh Taulbee	Jason VanDyke	Don Willard	Jodie & Carol Ables	Debi Barnes	Carroll Bowden
Brent & Amanda Taylor	Mike Vann	Adam & Stacia Williams	Rusty & Candy Adams	Mr. & Mrs. Thomas C. Barnes	Josh Bowen
Dalena Taylor	Shannon Vann	Barry Williams	Mae, Skylair, Jessie and Zack Adkins	Michael & Sandi Barnhart	Cheryl & Garry Bowman
Dr. David Taylor	Barbara Vansandt	Donna Williams	Admiral Moving Services Inc.	James Barron	Mr. Don Boyd
David & Sandra Taylor	Varnell Consulting	James & Christy Williams	Kevin Agee	Timothy Barry	Shelly Boyd
Don Taylor	Rick & Terri Vassar	Jerry Williams	Rosa & Robert Ainley	Barry's Grocery & Market	Matthew, Nancy, Guy & Rita Boydston
Gale Taylor	Wanda Vaughn	Jerry W. & Christine C. Williams	Al's Jewelry & Repair	Heather Bartlett	Nancy Boyes
Jennifer Taylor	Terry S. Vest	John and Maxine Williams	Jeffrey Alhajaj	Richard Barry Bassett	Jim and Mary Jo Bradberry
Ralph & Patsy Taylor	Mr. & Mrs. Ray E. Vester	Kenneth Williams	Charles & Anne Allen	Frank and Barbara Battisto	Jesse and Lee Ann Branch
Randy Taylor	Bobby Vick	Kyle McLean Williams	H. William Allen	Dennis & Fran Bauer	Ernst Bauer
Shannon Taylor	Alison Victory	Misty Leigh Williams & Marty Fitzjurs	Ronnie Allen	Frank Baughtman	Frank Brandt
Bill and Pat Tedford	Becky Joyner Vint	Phillip Williams	Mr. & Mrs. William P. Allison	Collin Bawcom	Clyde, Bradley & Bryan Branson
Michael, Judy & Shea Tedford	Rick & Rosanne Wade	Wade Williams	John E. Allmon	Drew, Laura Beth, Andrew and John Robert Baxter	Max and Amy Braswell
Gina Terry and Andrew Terry	Gary L. Wages & Heather D. Wages	Williamson & Sons Janitorial Service Inc.	Jimmy & Angela Alpe	Mrs. Brenda Beam-Ihry	Tommy and Tracey Bratton
Larry Terry	Joseph Wagy	Dick and Linda Willis	Sally Altman-Holt	Carl & Beverly Bear, Harrison Schools	A. Sid Bray
Larry J. Terry	Dick, Jane & Zack Wakefield	Maurice and Pamela Willis	Edward Amass	Clyde Beard & Son	Hollis (Hank) Bray
Bobby & Jennifer Thomas	Lynn & Pam Waldren	Toni Willis	Amsler Family	Robert E. Beard	Dr. Allan Breckenridge
Don Thomas and Family	Anita Walker	Hartis & Regina Wilson	Rick & Nancy Anders	Jennifer Beasley	Joey and Brenda Breckenridge
Rick Thomas	Rep. John Walker	Kenny & Lisa Wilson	Bob and Ginny Anderson	Mr. & Mrs. James L. Beaty	James and Sarah Breedlove
Thomas-York	R.D. & Johnna Walker	Melissa Wilson	Skip Anderson	Barbara Becker	Don R. Brewington, Jr.
Thompson Rental Properties	Roy and Royce Walker	Travis & Valerie Wilson	Steve and Tracie Andrews	T.J. and Robert Bedard	Charles Brickey
In Memory of Burl and Dymple Thompson	Ken and Jackie Wallace	Victor & Monica Wilson	Kenneth Anthony	Austin Bell	Gwen Bridgers
David Thompson	T. G. Walsh Family	Keith Wingfield	Daniel Apanavicius	Charles N. Bell	Gary and Ginger Bridges
Edward C. Thompson	Stephanie Warbis	Tim Winston Builders, Inc.	Ashley Appling	Cliff Bell	Jimmy Bridges
Gary Thompson	Freddy & Tammy Ward	Grant Wise	Archer Engineering, P.A.	Jack & Ginny Bell	Mr. David Briggs
John Thompson	John D. & Peggy Ward	Terri Wiseman	Michael Armer	Jessica & Brad Bell	Dorothy Brightwell
Rachel Thompson	Bill Warren, Jr.	Sean Withem	John and Jeannie Armstrong	Rick and Mandy Bell	Christopher Briley
Wayne Thompson	Gary & Ashley Washam	Josh Witt	Edward & Betty Arnett	Stacy Bell	Katherine and Howard Brill
Bill & Connie Thornton	Justin & Lisa Watkins	Max & Phyllis Wittman	Brad & Melissa Arterbury	Mr. & Mrs. Greg Belue	Allen Brock Family
Steve Thornton	William Watkins	Jim Wofford	Jamie Asplund	Billy Bennett	Ken Brock, Jeffrey Brock & Vicki Brock Sargent - Go Hogs
Terry and Jo Ellen Threlkeld	Mike Watson	Kevin Wolf	Larry and Adele Atha	Kyle and Darah Bennett	Michelle & Rusty Brockman
Thrifty Rent-a-Car	Jennifer Annette & John Waymack	Patrick Wolf	Athlete Plus Physical Therapy & Speed Training	Rob & Kim Bennett	Jim Brooks
Mike & Debi Thurow	Weatherguard Roofing-Scott McCown & Ronna Smith	Tony Wollerman	Jim Atwell	Jim & Sharon Benson	Nadine Brooks
John & Gina Tinsley	Kristy Weathers, John & Toni Greer, and Cindy Weathers	Jeff Womack	Tommy Austin		Tim Browsers



A. Hayden and Helen Brown	Alan Christy	Al & Kathleen Crumby; J. W. & DeeDee Watson	Matthew S. Downs	Judy Foot	Randy and Melanie Gray
C. J. Brown	David Churchman	David S. Culberson	Lance and Stephanie Drain	Billy Ford	Joe Greathouse
Daniel Brown	Jeff & Carrie Cissell	Gary and Susan Culp	Brock Duckworth	Randy & Mona Ford	Benny Green, M.D.
Dustin Brown	Debby Clark	Tim Culver	Stan Duckworth	Brad and Cristi Foreman	Dale & Marilyn Green
Earnest and Tina Brown	Mr. Ian Clark	Jeff L. Curry	Barrett & Katie Dudley	Forest Products Co., Inc.	Shawn Green
Ms. Gayle Brown	John R Clark	David and Betsy Curtis	David Dudley	David Partee Foster	David & Carla Greenway
Larry G. Brown	Margaret Clark	Timothy Curtis	Robert Dudley	Lyle D. Foster	Dr. Christopher A. Greer
Rebecca Brown	Barry & Nioka Clayton and Josh, Amber, Jett and Lynley Ferguson	Mr. Todd Curtis	Dale & Lisa Duell	Jessica Fowler	Brandon and Andrea Grice
Dr. & Mrs. Thomas A. Bruce	Ken Clement	D. & C. Electric, Inc.	Steve & Robin Duffy	Jodi Fowler	Blair Griffin
Art Brunje	Dr. J. Sette Cline	Jim and Sandy Dacus	Elizabeth Dugan	Stephen and Rebecca Fowlkes	Kenny & Jack Griffin
James Witt Bryan III	Michael and Marian Clinton	John and Carol Dalby	Larry Dugan	John and Jessica Fox	Mr. Gene Grigg
Brent & Gwen Bryant	Mr. Ron Cloer	Jeff Dale	James E. Duke, D.D.S.	The Spencer Fox Family	Doug Grimm
Daniel Bryant & Family	Bob Cloud	John Dalton	Missy & Bryan Duke	Dr. and Mrs. Dave Fraley	Bill Groce
Kelly Bryant	Belinda Cobb	Jim & Karmen Daly	Bill & Mary Kay Dunaway	Joe & Monica Frame	Bill Groom
T. C. Bull Farms, Inc.	Ricky and Schelly Cochran	Tom Dame	Steve Dungan	E. K. Franks	Matthew Gross
Bobby Bulloch	Franklin Coffman	Allen & Tiffany Dark	Dunn Insurance Agency	Kate Franks	Tina Groves
Stephen A. Bunch	Mike & Sherri Coffman	Charles R. Darling	Larry & Rebecca Dunn	Henry Lewis Frisby II	Wendell E. Grubb
Shannon and Carmen Burasco	Ruth Cohoon	Data Forms, Inc.	Jan Durham	Garrett Frost	F. W. Gruenewald
Lance & Sherry Burchett	Wayne and Susan Burgess	Wayne Davenport	Sandi Kay Durham & Mike Van Vliet	Gene Fulcher	Thomas Guarino
Chelsea Burks	Chelseas Burks	Lisa Davey	Vliet	Coy & Anita Fulfer	Dean Guenrich
Dr. and Mrs. Wesley Burks	Rick & Karen Coker	Davidson Enterprises	Mike and Wanda Dye	Christy Fulton	Mark Gungton
Marty and Vickie Burlsworth	Chuck Coldicott	Bill and Allison Davis	Tom and Dana Dykman	Johnny & Denise Furness	Sarah Gunter
Michael & Jona Burnett	Charles Cole	Chuck & Melissa Davis & Family	Marshall Earhart	Kelsey Furr	Scott Gunter
Michele Burns	Ken Cole	Duane Davis Insurance Agency, Inc.	Mr. & Mrs. Richard Earnheart	Nathan Earl Garhman, Jr.	Richard L. Gustin
Larry and Carla Busby	Nick Coleman	Dustin and Ashley Davis	Terry, Patsy & Josh Eason	Delena Gammill	Shannon & Geoff Gwinn
Terry Bushay D.D.S.	Mr. Quince H. Coleman	George E. Davis	Alvie & Jo Ann Easton	Linnette Garber	Rev. Randal, Brenda & Kaya, and Harley Hackworth
Mike Bushkuhl	Roosevelt Coleman	Gary & Shirley Davis	Mike & Angela Eaves	Benny Gardner	Tony Hackworth
Jeffrey & Terry Butler	Richard and Sharon Collie	George E. Davis	Ron & Susie Echols	Lynn & Donna Gardner	Harry & Sally Haislip
Kayla Butler	Devin Collins	George and Elizabeth Davis	The Charles Edmondson Family	Larry Garlington	M. Craig, Thomas, & Treba Hale
Lowell and Brenda Butler	Ellis & Beth Collins	Jackie and Lisa Davis	Lindy & Sue Edmund	Jeremy & Jennifer Garner	Ryan Haley
Henry Byers	Mike & Karen Collins	Jonathan & Laurel Davis	Jacob Edwards	John and Getorgette Garner	Ben & Elizabeth Hall
Stuart Byford	Steve Collins	Julie Davis	Gary Elliott & Blake Elliott	Montie & Donna Jean Garner	Susan Hall
Roch Byrne	Ed and Barbara Comstock	Kenny & Keli Davis	Dan & Marie Elrod	Dickie and Debbie Garrett	John & Mikki Hamilton
Mr. and Mrs. Charles Cabe	Mike & Gretchen Conn	Squeaker Davis-Knight	Roger Dean Elrod	James & Mary Garrett	William Craig Hamilton
Howard, Jr. and Sharron Cain	John Conrad	Vida Day	Tom & Sherry Elser	Mr. & Mrs. Jim Garrett	Scott and Tanya Hammock
Jennifer Cain	Aaron Cook	Dr. & Mrs. David M. Dean	Mr. and Mrs. Joe Emmanuel	Mr. Sol M. Garrett III	Bruno and Leannah Hampton
Stephen and Audrey Caldwell	Alan & Carrie Cook	Doug & Barb Degn	Jennifer Emmerth	Garrison Family Farm	Jeff Hamrick
Andy O. Campbell III	David N. Cook	Leon Deloach	Don Endicott	Bruce A. Gartman	Werner Haney
John Campbell Ins. Agency	Jean Cook	Merle DelSoto Jr.	Mr. David Engelkes	Rod Gebhart	Chris Hanle
Michael and Jill Campbell	Jon & Nancy Cook	Richard & Amanda Delsoto	Jeff L. Erickson, DDS	Louis "Skip" George	Clint & Mari Hanson
Vladlena Campbell	The Coomers - Janssen, Tammy, Alec, Ashleigh & Aidan	Norman D. Dennis Jr.	Patrick Erwin	Jon & Sarah Gheen	Stephanie Hardister
Jeff Canada - CPA	David and Shana Cooper	Stephen Denoon & Sandy Hilyard	Mr. Larry Esch	Jesse & Amanda Gibson	Rick and Chris Hardwicke
Ed and Virginia Carey	Eric C. Cooper	William F. (Bill) & Thelma Derickson	Nancy Eslick	Clint Gilbert	Alan and Karen Hargis
David and Mitzi Carmon	Juanita J. Cooper	Tim, Becky and Tyler Desbrow	ESPN 104.3 Harrison	Gerald Gilbert	Daniel Harmon
Lee Carney	Greg & Jarrard Copeland	Jason Despain	Jim & Joy Eubanks	Dr. James Gilbert & Mrs. Ann Gilbert	Jeremiah Harpool
Michael Carpenter	Tracey Corbitt	Mr. & Mrs. Steven Detmer	Mark Evanoff	Gill Custom Application	Bob Harriell
Christopher Carroll	Robert L. Cornish	Tommy Dew	Michele Evans	Richard and Mari Gillham	David Harris
Jeremiah Carson	Steve and Donna Cosby	Sean & Elizabeth Dewitt	Clayton Eversole	John L. Gilmer	David Harris Family
Lynna Carson	Debbie Cowan	Salvador Diaz	Perry Falvo	Thomas & Teresa Goates	David & Mandy Harris
Terry Q. Carson	Bonnie Cox	George Dick	Mary Sue and Peter Farmer	James Goddard	Jeffery B. Harris
Brad Carter	Gene & Judy Cox	Becky & Ethan Dickard	Fast Enterprises, Inc.	W. P. Godsey	Ken Harris
James & Angela Carter	Robert Cox	Nancy and Jim Diffie	Angela Faulkner	Adam Godson	Michael & Sue Harris
James & DeEdra Carter	Stephen Cox	Devin Dismuke	Hank Fawcett	Donnie Godwin	Muskie Harris
Mr. & Mrs. Ken Carter	Bobby & Barbara Crafford	Robert Dixon	Shannon Fawcett	Joe Goeke	Nathan Harris
L. J. Carter	Crafton Tull Associates	Wanda K. Dixon	Ellen Ferguson	Rocky Goodman	Robert & Sara Harris
Mark Cassidy	Cab Craig	Dave Diugopolski	Fidelity Abstract Co.	Gail Wise Goodrum	Sandra Kay Harris
Aaron Cater	Karen Craig	William H. Dodgen	Rhonda Fincher	Tommy Goslin	Sydney and Natalie Harris
Joe T. Catt	Brandon Cravens	Bob, Kathy, Robert & David Dodson	Mike Finkelstein	Charles & Joseph Gothard	Tim, Julie & Luke Harris
Timothy A. Cavell, Ph.D.	Allen & Mary Crawford	Brittany Dodson	Mark & Diane Finley	Michael R. Gott	Allen Harrison
Centre Properties Corp.	Greg Crawford	John & Linda Dominick	Ralph A. Finney, Jr.	Lloyd E. Grace	Harter Investigations - Jim Harter
James Chaffin	Mr. Travis Creasey	Trevor & Beth Dorsey	First N Fiber LLC	John and Gina Graham	Coach Lance Harter
John Chamberlain	Laine Crocker	William F. Doshier	Teresa Thigpen Fischer	Jeff & Mary Beth Gramlich	Logan & Derek Hatcher
Dustin Chapman	Robyn Cronin	Kevin Doss	Hugh A. Fish	Doug and Diana Gramling	Anthony Hawk
Jeremy Charlton	Kelli J. Crossland	Brent Downer	Jonathan Fisher	Randy and Janet Granderson	Mr. Ira Hawley
William Cheek	Stephen Crouch	Kenny Downes	Terri Maki Fisher	Melvin Gravenmier	Wendell & Norma Hayden
Pauline Cherry	Crowder Forestry Service		Dr. & Mrs. Robert Fitzhugh	Dr. Jesse & Kristin Gray	Blaine Hayes
Janet Chiang			Leslie Flagler	Josh & Rachel Gray	Sarah Hayes
			Steve and Nina Floyd		



Lanny Heater	Rowe & Patty Huggins	Justin Kellar	Pat & Verna Looper	In Memory of Shirley E. McCain	Phillip and Becky Montalvo
Michael Hegarty	Hughes Management Group, Inc.	Frank Keller	Paul and Jamie Lothian	Mr. & Mrs. Paul McCarty & Mandy	Billy R. Moore
Fred Hegi	Tanya Hughes	Sally Kelley	Tom and Lynda Lovegrove	The McCauley Family	Devin Moore
Ashleigh Elizabeth Hegwood	Carroll, Teresa, Brent Hull	David & Dianne Kellogg	Jerry and Leslie Lovelace	Pat McClafferty	Dick Moore
Helms Chiropractic, P.A.	David & Sheila Humphrey	Mr. Kevin Kelly	Jon Lucas	McClelland Consulting Engineers, Inc.	Mrs. Glenn Moore
KeArus and Wally Henderson	David and Sharon Hunt	Peter Kelly	Shirley & Andy Lucas	Mr. & Mrs. Burnell McClure, Jr. - Wes McClure, Pharm D.	Ron & Judy Moore
Natalie Henderson	Raymond Hunter, Sr. & Family	Mr. Norman Kendrick	Trey, Tricia & Kamryn Lucas and Kat Richardson	Jim McCord	Staci Moore
Paul & Susan Henderson	Pat Hurst	Edwin Kersey Jr.	Mr. Mike Lundholm	Russ, Nickie & Tali McCoy	Robert & Teresa Moorman
Steve Henderson	Roger Hutcheson	Chris Kestner & Family	Dax & Nan Lunningham	Bill & Marla McCrary	Bill and Linda Morgan
Suzanne Henderson	Grover & Joyce Hutson	Corey Key	W.D. Lunsford	Charles S. McCreery	Donald Morgan
Joe Hendricks	Steve & Jeannie Inmon	Steve and Carol Kick	Keith & Rosemary Lusby	Ricky, Lynn & Reid McDaniel	Steve & Cindy Morgan
Ken & Carol Hendrickson	Integrity Capital Wealth Management	Kyle Kilgore	Lifford Luthringer	Brooke McDonald	James and Penny Morphew
Scott Hendrix	Brad Isroff	Candace Killian	Raymond and Lori Mace	Gary M. McDonald	Adam Morris
Michael Henry	Mr. Joe & Dr. Jamie Ivy	Tyler Killingsworth Sr.	David Scott MacFarlane	Shannon Mackay	Hudson and Mason Morris
Michael W. Henry	Sheri Ivy	Bill and Missy Kincaid	Stephen L. Maco	Daniel Mcfadden	Jordon Morris
Pat Henry	Birkhead Jackson Memorial	Andy King	Madison County Hardware	Cherie McFadin	Mike and Connie Morris
Tom & Tommie Hensen	Jay W. Jackson	Donna & David King	Rick and Letha Mahan	Roy McFarland, Jr.	Jeff & Miki Morrow
Greg & Linda Herberger	Mr. Robert Jackson	In Memory of Harry King, Jr.	David Major	Jim Mcgee	Jimmy J. Mosby
Mike and Karen Heslep	Joshua D. Jacobs & John E. Lang, Sr.	Michael and Shannon King	Bryan Malloy	Aaron Mcginn	Ray and Dorothy Moseley
Ricky & Sharon Hess	James & Bratcher Families	Sandy & Janette King	Mike & Sharron (Deane) Malloy	Holden McHaney	Tony Moss
Michael & Beth Hickman	Charles & Beth James	Tyler King	Larry Malpica	Jack McHaney, Jr.	Chris and Lesa Moyer
Heather Hicks	Johnny & Wilma James	Adam Kinney	Jerry A. Manis	Tom and Donna McHenry	Elizabeth Murphy & Alvin House, Jr.
Jay & Faye Hicks	Sonny & Judy James	Haley Knife Chief	Harold & Ann Mann	Wes McKamie	Gary and Sandra Murphy
Tim Higginbotham	Janet Jamison	Yosef Knopf	Jim Mann	Gary & Judy McKee	Dr. and Mrs. Mark Murphy
Dylan & Alyssa Higgins	Jan's Realty	Brian Kole	Ron & Jane Manning	Mr. & Mrs. Matthew McKeever	Lynn Murry
Bill and Sue Higgs	Mr. Jerry A. Janes	Jeremy Koster	Darin and Lainie Many	Chris and Chrissy McKeown	Dan & Muriel Nall
Braden and Karen Hill	Roy, Teresa, Ellen & Colin Jeffus	Chris Krablin	Mr. Timothy Marks	Korey McKinley	Cain Nattin
Doug Hill	Detrick Jenkins and Dorothy Doolittle	Jim Kremers	Jerry Marple	Dr. Nathan McKinney	Cody Neal
Katie Hill	Jody Jenkins	Mark Kroll	Harry & Ellen Marshall	Donald McKnight	James E. Necessary
Tommy & Carolyn Hill	Clay Jennings	Kelly & Jonette Kunard	Matt and Carly Marshall	Stan & Jane McLellan	Sam and Pam Nelson
Walter E. Hill	Ronald E. Jennings	J.P. Kwas	Micki J. Marshall	George E. McLeod	Gerald Nesbitt
Cooper, Hayes, and John Alex Hillis and Mickie Allen	David and Carolyn Jernigan	The K. Kyle Family	Krissena Ramey Marshall	Mark & Shelia McManus	Carla Nettles
Blaine and Linda Hipes	Kelly Jewell	Cynthia Lacosse	Charles and Iris Martin	Donnie McMurrin	R. W. Newell, Sr. Memorial
Wayne Hitt	Maury A. Joe	Cory A. Lacy	Emmette L. & Betty J. Martin	Ron & Leslie McNeill	Jerry Newman
Chris & Susan Hoberock	Bill Johnson	Sheila Lamar	Garth A. Martin	Peter McNulty	Major Kenneth Newton
Ray and Nancy Hobson	James Johnson	Lanco Carpet Cleaning	Gerald & Janiel Martin	Rusty, Brandy and J.R. McPhate	Dr. Edward L. Nichols
James E. Hodges	Jared & Jill Johnson	Braden & Abby Land	Gina Martin	McRae Appraisals	Terry Nichols
Wayne and Hester Hogan	John Paul & Megan Johnson	Vanessa Land	Jason Martin and Giulia Martin	G. W. McVay	James E. Nix
Jim and Ange Holland	Larry Johnson	Jennifer Landers	LaRhonda Martin	Mike McWilliams	Mr. and Mrs. Tom Nix
John and Andrea Holland	Mark & Susan Johnson	Eddie & Rhonda Landreth	Larry Martin	John N. Meadors, M.D.	Paul & Eunice Noland
Debbie Holliman	Paul L. & Amy Johnson	Jay Langston	Richard Martin	Joshua C. Meadows-Mahony	Steve & Barbara Noland
Charles Holloway	Robin & Kenny Johnson	Scott and Donna Laster	Scott Martin	Allison Mears	Mr. and Mrs. Bryan J. Nordin
Doug Holmes	Sandra Johnson	Donnie Law	Stephen Martin	Dr. John Mertz Orthopedic Surgeon	Mary Ellen Norman
Thomas Holmes	Terry & Cheri Johnson	Jennifer Law	Thomas Martin	Dan Messer	Becky North
Mr. & Mrs. Michael T. Holt	Tim and Beth Johnson	Frank Lawrence Jr.	Tom Martin	Adrian C. Messina	Kirby & Ann Norwood
Rick, Charlotte, & Caroline Holt	Tod Johnson	Mark D. Lawson	Victoria Reynolds Martin	Jeffrey Metz	Kurt Novak
Carroll Holzhauser	Todd R. Johnson	Nathan Lawson	Sandra Martini	Rusty Michaelis	Oliver Family Limited Partnership
John & Jan Hopfner	Brian Jay Johnston	Deanna Layton	Mike Lee	Midland Const., Inc.	Chris, Ginger and Mattie Oliver
Leigh Hopkins	Bill F. Jones	James Lecompte	William R. Lee	Carol Miller	John "Ollie" Oliver & Linda Keene Oliver
Mr. and Mrs. Tommy D. Hopkins	Don K. & Kathy Jones	Mike Lee	Lonnie Lemings	Chip & Paula Miller	Larry Olliff
Gary, Sarah, & Nathan Hopper	Kenneth E. & Carolyn Jones	George Lensing	John, Andrea, Bailey, & Chase Lenahan	Donald F. Miller & Leah Miller	John & Linda Olson
Corey R. Horton	LaVell Jones	Paul M. Leonard	George Lensing	Keith E. and Candy Miller	Richard Orvis and Debbie Johnson
Mrs. Jen Hottinger	Mary Jones	Michael Letow	Paul M. Leonard	Mrs. Marion Miller	Danny Osborne
Debi & David House	Phil and Janis Jones	Lil' Rog	Michael Letow	Pat & Cindy Miller	Mr. & Mrs. John Oswalt
In Memory of Ira House	Raven Jones	Dr. Michael Liles	Lil' Rog	Paul Gray Miller	Marci Ouellette
Houser-Blackiston Sales Company	Ray & Leslie Jones	D. R. Lillard	Dr. Michael Liles	Ron & Jessica Miller	Ginny Owen
A. Scott & Alison Houston	Terik Jones	David & Linnea Lillquist	Dr. Michael Liles	Ty Miller	Kirk Owen
Cyndi Hovis	Bill & Jean Jowers	Paul and Debbie Lindsey	D. R. Lillard	Kevin R. Milligan	Keith & Shelly Owens
Otis Howe III	Mr. & Mrs. Bruce Joyner	Ruben & JoAnn Liner	David & Linnea Lillquist	Edgar S. Milton	Oxner and Wilkison Farms, Inc.
Jeff Howell	Cody & Cassandra Julich	Mr. & Mrs. Carmen Linn	Paul and Debbie Lindsey	Joe and Sharon Misho	R. Austin Oyler
Thomas O. Howell	Larry Kardaras, Jr.	David Lloyd	Mr. & Mrs. Bruce Joyner	Mr. Bill Mitchell	J. David Ozment
Brandon Hubbard	Gary & Trudy Karnes	Darcey Loggains	Cody & Cassandra Julich	Doug and Amy Mitchell	John & Kelly Pabst
Dennis Hudgens	Shana Kasperek	Margaret Long	Larry Kardaras, Jr.	George D. Mobbs	Doug Paden
Derek Hudson	Wilson Kell	Cynthia Looney	Jacob & Tara Hudson	Mark A. Mobbs	Greg & Patty Pair
Jacob & Tara Hudson			Richard & Joanna Hudson	Mark & Lisa Mobley	Paradise Landing & Fishing Village - Lake Conway
Richard & Joanna Hudson			John Huffor		



Doug Parchman	Jeff Priebe	Jay Rogers	In honor of Larry Shank	Regina Sneed	Dr. Jon and Jana Tarpley
Parker Cadillac	Logan Prince	Ted, Cathy & Ross Rogers	Giri Shankar	JoAnn Snider	Vernon & Thelma Tarver
Ashley and Jason Parker	Josh & Lori Proud	Mr. and Mrs. Kevin Rogerson	Joy Sharp	Clark Snyder	Marci and Terry Tate
Becky & Craig Parker	Kelsey Pruitt	Mr. and Mrs. Louis Rolleigh	Shear Tek	Blas Soriano	Bob & Jhonnice Taylor
Brett & Julie Parker	George Pulley	Jerry & Janelle Roller	Frank & Ruth Shelton	John Southerland, Jr.	Charlie & Carole Taylor
Keith & Kathy Parker	Shawn and Lori Pumphrey	Rickey Roller	Jerry Shelton	Mike Spades, Jr.	Charlotte Taylor & Tim Hudson
Scott C. Parker	Benjamin and Joe Purvis	David Roose	Michael D. Shepherd	Nick Spainhour	J.J. and Misty Taylor
Steven Parker	Fred R & Stephanie Quandt	Andy Rose	Matthew Sherrrel	Marisa Spalding	James Taylor
Trisha Parker	Mr. & Mrs. Raffy Quimbo & Family	John D. Rosella, IV	Wayne Sherrer	Shannon Spangler	Rob Taylor
David S. Parks	Jennifer Rader	Glenn Ross	Andrew & Kayla Sherwood	Cathy & Don Spann	Kurt & Teresa Terry
Dana Parten	Big Game James Ragar	Jason B. Ross	John H. Shields	Steve and Cassie Sparks	Mr. Martin Terry
Lance Pascoe	Lindsay Ramey	Dr. Kenton & Jennifer Ross	Tim and Lori Shields	Mr. & Mrs. James Spears	R. C. Thielemann
Nancy Alice Passini	Juston Ramirez	Will Roth	Mike Shinn	John Speed	Cory Thomas
Pat & Marti Patchell	Raymond Rankin	Charles and Sandy Rotta	Susie Shinn	Richard Spellins	George L. Thomas, CPA
Ms. Angela Patrick	Jim Rasco and Laura Rasco	Easton & Darla Rowe	Amber & Jason Shirey	George Spence	Jarrold Thomas
Bruce A. Patterson	Reeves	Chuck, Cyndi & Aimee Rowlett	Jonathan Shively	Kelly Spencer	Mark Thomas
Jerry, Marsha & Matthew Paul	Ricky Rawlings	Kevin Royall	Ms. Marcia Shobe	Dr. Thomas M. Spivey	Stan & Kelly Thomas
Dr. & Mrs. Thomas E. Paulus	Clark Ray	Threasia Rubio	Melessa Shock	Cardella Spruell	James & Candy Thomason
Dr. and Mrs. Josh Payne	LuAnn & Kent Raymick	Richard & Barbara Ruble	Bob & Connie Shoemaker	Lionel St. Martin	Mary Thomason
Brad Pearson	Hayden Redd	Roger B. Rucker	H. Dudley Shollmier, Jr.	Bruce & Cindy Stafford	Terry and Sherry Thomason
Bruce E. & Mary Sue Pearson	Greg, Kerri, Caleb & Dylan Reece	Blake Ruff	Hiram D. Sholkins	Greer Stamatis	Becky Thompson
Tom Peebles	Wilma Reed	Steve, Rhonda, Joshua & Grace Ruggier	Denise Simmons	Mr. Ken Stamatis	Ms. Heidi Thompson
Macadda Peoples	Don R. Reeves, Attorney at Law	Doug & Nancy Rundle	Elaine Simmons	Gary & Charlene Standridge	Mr. & Mrs. Jack D. Thompson
Jo Ann Pepper	Tom Reeves	Darrel Russell	Mike Simmons	Melissa Stansbery	James Kyle Thompson
David Perez	Debbie Kay Reginelli	Mr. & Mrs. Gail Russell	Dr. Russell & Karol Simmons	Gary Stark	Paige Thompson
Theresia Perin	Jerry and Julie Reith	Jim Russell	Terry Simmons	Andrew Starks	Stanley Thompson
Brent Perkins	Kelley & Dana Renard	Kyle Russell	Albert Simpson	Harold Steelman	Bob, Chloe & Blake Thornton
Willie E. Perkins, Jr., Attorney at Law	Robert A. Reynolds and Robert C. Reynolds	Mitchell and Donna Russell	Oliver L. Sims III & Family	Carter C. and Emily Stein	Jamie and Nicki Thornton
Adam Perotti	Terry Reynolds	Tennie Russell	John Sirmom	Jeff Stevens	Kenny Thurman
Bryan & Stacy Perry	William M. Reynolds	Keith and Rhonda Rutledge	Valerie Sisk	Jeremy Stewart	Bill Tibbets & Julie VanDever
C. C. & Janet Perry	Paul & Vickie Rhoads	Sean Ryan	Ron Skaggs & Sheri Skaggs Brown	Mr. and Mrs. Robert E. Stewart	Mr. Thomas Tiller
Mike & Jennifer Perryman	Curtis Rhodes	Doug Rye & Assoc., Inc.	Joe, Wendy, and Raegan Skarda	Terry and Nancy Stewart	Landen Tinkler
Dennis Petersen	Julia and Tom Rhyne	Bruce Sage	Scott & Deborah Skarda	Ross Stinchcomb	Laurence Tinkler
Ken Petray & Jessica Wayne	Alan, Kerry, Sarah and Conner Ribble	Charley Salk	Stephen Skinner	Suzanne Stinnett	Terry Titus
Kristi Petrie	Dewayne Rice	Justin Salk	Tim & Melissa Skinner	Matt & Holli Stobaugh	TME, Inc.
A. Jake Phillips	Rebecca Rice & Associates	Terry M. Salsbury	Steve and Marti Skoch	Jeff Stone	Mark Tocco
Jonathan and Jenifer Phillips	April Rich	Kyle and Kellie Salyer	Kevin Small	David & Jackie Stoppel	Kevin Todd
Mary 'Cissy' Phillips	Brice Richard	Stuart and Angela Sampels	Larry and Myra Small	Karen Storey	Steve, Kathleen, Tiffanie, & Amy Toler
Steven and Becky Phillips	Jeffrey Richard	Gunita Sanders	Lyndell & Michelle Smedley	Shane Storey	Tonya Tollett
Buddy and Jamie Philpot	Allan M. Richards, Attorney at Law	John Sassin	Andy Smith	Mike Stormes	Maurice Torres
Mr. & Mrs. Earl J. Philpott	Ben & Allison Richardson	Billy and Caley Satterfield	Bradley J. and Gale Smith	Ken & Patsy Story	Tyler Torres
Dan & Melissa Pianalto	Aaron Richey	Norm & Thelma Sauer	Bryan D. Smith	Wendy Stouffer	Anthony Tortorice
Mickey and Lisa Pierce	William R. Richmond	Jill & Steve Saulsbery	Christine Smith	Gary Stout	Robert L. Trammel
Tammy and Shawn Pierce	Jason & Stephanie Ridgell	Jeremy and Rebecca Scaife	Cydney E. Smith and Marci Smith (In Memory of William R. "Bill" Smith)	Amy & Jason Stoyanov	Jim Tran
Jim & Anne Pierson	Kenny & Barbara Ridgeway	Tammy Scerbo	Darrel and Dorothy Smith	Randy C. Stracener	Richard Trolinger
Larry and Lisa Pillstrom	In Memory of Gregg Riley (From: Jarrod & Nakita Riley)	Mike Schmidt	David Smith, Jr.	Shawn Strasser	Keith & Grady Truitt
Pine Bluff National Bank - Trust Division	Mark E. Risk	Jeffrey & Robyn Schopmeyer	David L. Smith	Shawna Strasser	Wesley & Suzanne Trussell
Bobby Pitts	Tracey Risley	Emery & Brittany Scism	Evelyn, Dan, Tonya, Aaron, Wendy & Harold Smith	Ric Stripling	Bobby and Linda Tucker
Daniel Plake	Lance Ritter	John and Mary Scobey Memorial	In Memory of Fred A. Smith by Len & Avis Cotton	E. I. Strohm, Jr.	Jennifer Tucker
Chris Pohl	Wayne & Eveline Rivers	Bruce Scoggins	Griffin Smith	Randy and Beth Strothman	Melissa Tucker
Mr. & Mrs. Neal T. Points	David Roberts	Andrew K. Scogin - FJI	Jayne Smith	Larry & Kathy Stroud	Jim Tuohy
Daniel & Elizabeth Pollock	Pete Roberts	Ryan Scogin	John Haynes Smith	Carter & Addison Stuckey	Mr. Scott Turley
Preston & Ann Polson	Mr. Brian Robertson	Danny Scott	Kelly Smith	Stanley R. Stull	Joyce Turney
Joseph Post	Michael Robertson	Jaision & Brenda Scott	Kevin K. Smith	Joseph Su	William D. Turney
Josh Post	Gary & Sandra Robinson	Joey & Amanda Scott	Kevin & Tryla Smith	Mr. Chris Sullivan	Mr. & Mrs. Joel Turpin
Jeff Powell	Tim Robinson & Family	Randy Scott	Kyle Smith	E. O. and Wilma Sumner	Andrew and Jenny Twist
Mike & Rosemary Power	Sean & Caroline Rochelle	Steve and Elizabeth Scott	Lakaia Smith	Robert & Carol Sumner	Eric Tyler
Chad Pratt	Nell Rockett	Utah & Linda Seagraves	Larone and Pat Smith	John & Peggy Sutey	Steve Tyson
Dean & Darlene Pratt	Rick and Holly Roderick	Billy Joe Seal	Susan Smith	Daniel E. Sutherland	U of A Alumni Club of Houston
Terry Prentice	Tena Rodgers	Lloyd & Dorothy Seaton	Tamara Smith	Joy Sutton	Rick and Kellie Upton
William Presley	Tim & Tammy Rodgers	Lynn Selvidge	Thomas K. Smith	Lou Ann Sutton	Ron Urban
Preston and Company, Inc.	Margie & Michael Rodriguez	Robert & Jacque Semple	William F. Smith	Sweetser Construction, Inc.	Rogerio Valdez
Jordan & Taylor Preston	Gene Roebuck	Rogers Sessions	Kylie Smithson	Swine Two	Kevin Van Es
Charles Price	Mr. & Mrs. Avery & Diane Rogers	Bryan and Jennifer Sexton		Michael & Raven Swint	Helene Vanderclock
Olen C. Price	Devin Rogers	Shaddox Tile Inc.		Tablesetters Inc.	W. Larry Yann
Victor Price		Kyle Shadowens		Jeff, Sara & Landon Tabor	Christopher Varga
				Kim Talley	Mike & Rosa Vaughan



Sam and Julie Velez/Medlinc, Inc.	Wayne, Marcia and Jessica White	Stan & Georgianna Yerton	Mr. & Mrs. Brad Byrd	Jon and Linda Fricke	David Howard
Steve C. Vennerbeck	Gary Whiteley	Tod Yeslow	Tim Byrd	Micah & Terra Fritsche	Brian and Sarah Howell
Terry Viala	Carrie Helen Whiteside-Smalling	Bob & Myra York	Adam Camp	Jeffrey Fry	Curtis Patric Howie
Brenda and Bruce Vick	Tom & Martha Whiting	Ms. DeAnn York	Melissa Campbell	Matt Fultz	Todd & Michele Hoyt
Shane and Allison Vines	Michael Whitlow	Young & Hoy, CPAs	Mr. and Mrs. Jerry Carlew	Dan Gardner	Bill Huber
Jerry Virden	Gina Cox Wiertelak	Mark Young	Keith & Tara Carney	Kim Garrett	Alvin "Bo" Huffman, III
Mr. Anthony Vitello	Wight Office Machines, Inc.	Luis Zambrana	Debora Carpenter	Anita Garrison	David Huffman
Natalie Vuorene	Jim L. Wilbourn	Kenny & Brenda Ziegenfelder	Sharron Carr	Travis George	Richard Hughes
Clell Wade Coaches Directory	Chris Wildman	Eric Zimmerman	Heather & Seth Carter	Graham Gibbs	Harrison Hefflin Hunt
Clint Wade	Ben Wiley, MBA 1975		Dr. Robert H. & Susie Carter	Grant Gibbs	Tina Hunt
Fred Wages	Stacy & Derek Wilfong	RAZORBACK	Sue-Bob-Trent Carter	Curtis Gibson	Charles Hunter
Shirley Waggoner	Yvette Cardenas Wilkins	MEMBERS	Blair and Suzanne Cartwright	Mary Lynn Gibson	Scott & Marilyn Irwin
Brian & Mindy Wagner	John Willems	Steve & Melissa Adair	Ms. Sarah Casalman	Leah Gilbert	Dr. Donald Ivy
Rhonda Wagnon	Annie Williams	Mark and Shannon Adkison	Deana Castillo	Terrill Gilliam	Dee James
Andy Waldo	Cedric Williams	Rafi Agalar	Jason Chambers	Mark Gillis	David & Christine Jennings
Joe Waldrum	Cory Williams	Lindy Alexander	Penny Chanler	Kelli Gills	Molly Jensen
Carl D. Walker	Ivy (Sonny) & Janet Williams	Jason Allen	Mr. Bryon Childress	Rachel Glade	Lynne Jewell
Curt Walker	Jackie Williams	Windell Allen	Raymond Clark, M.D.	Mark and Marsha Goings	John Johnson
Danny Walker	Johnny & Pam Williams	Anderson Family	David W. Clemmons	Mac Golden	Michael & Ellen Johnson
Jeremy Walker	Matt and Teresa Williams	Anderson Propane	Jimmy Clines	Jim and Linda Graham	Michael & Lauren Johnson
Jimmy Walker	Michael Williams	Carolyn Anderson	Clark Colbert	Mr. Bob Greenberg	Sid Johnson
Tammie & Robin Walker	Sam & Tamari Williams	Kathryn Anderson & DeAnna Miller	Joseph Collier	LeAnne Griffin	Tim Johnson
Vic and Donna Walker	Seth Williams	Dr. David Andrews	Amy Collins	Rita Griffin	Caitlin Jones
Phillip J. Wallace	Stan & Joyce Williams	Carl & Darla Arbaugh	Jamye Collins	Ron Griffin	Cecil Jones
Tammy Walls	Tony Williams	Jaime Armbrust	Pam Collins	William R. Grim	Jimmy Jones
Matthew and Michelle Walters	Bobby Wilson Jr.	Mark Arnold	Charles Comer	Tom and Janet Guminsky	Skylar and Nancy Jordan
Frank & Rudda Ward	Chuck & Cheryl Wilson	Ashby Funeral Home	Michelle Cook	Ray Gunter	Tom and Marilyn Junkersfeld
Tom and Sarah Ward	Don Wilson	Robert Austin	Helen, Linda & Joe Coots	Travis Hackelton	James and Charlene Kaminski
Kevin and Elizabeth Warren	Henry Wilson	Todd Avery	Scott Copeland	Becky Hale	Jennifer Kelly
Mr. & Mrs. Gene Waters	Jeff and Lisa Wilson	Kelsey Bailey	Greg & Alissa Crain	Todd Hallmark	Art Kimbrough
Mike & Angie Waters	Ralph Wilson, Jr.	Loy Bailey	Jim and Cindy Crocker	Holmes Hammett	Mark S. King
John, Becky, and Ryan Watkins	Tyler Wilson & Sarah Suttle	Aaron Baker	Mr. & Mrs. Michael Crowell	Daniel Hampton	Donna Kingston
Vicky & Charles Watkins	Dr. Paul & Tiffany Winborn	John Ballard and C. E. Ballard, M.D.	Larry Crumby	Jason and Tiffany Hanig	Janet Kirsch
Carmen Watson	Greg and Angela Wineland	Richard or Alicia Barrett	Elizabeth Cummings	Bill & Lisa Hankins	Wendall Kline
Mr. James Watson	David Wingfield	Hal Bass	Lou Ann Curran	Shellie Hanna	JoAnn Kohlmeyer
Ken and Dana Watson	George and Janice Wingo	Blake Batson	Brian Curry	Ryan G. Hardin & Dr. Janice A. Hardin	Tim Kohlmeyer
Lucas Watson	(Team National Independent Marketing Directors)	Len and Betty Bauman	Joe Paul Daves	Susan & Michelle Hardman	Joseph Kowalczyk
Rickey A. Watson	Rob & Kelli, Lindsey Kate & Lily Winters	John Beavers	Kenneth Davidson	Janet Harriman	Billy & Debbie Krack
Mr. & Mrs. Philip Way	Steven and Dana Winters	David Belken	Clay Davis	Carey Harrington	Sam Kumar
The Weaver Family	Dr. Barry Wisdom	Dr. Steven Bennett	Mrs. Clifford R. Davis	Gary L. Harris	Kutmasters Barbershop
James & Sylvia Webb	Brent Wittman & Melissa Hicks	Best Freightways	James Davis	Stephen Harris	Jessica Lafferty
Dr. John and Michele Webb	Lang & Melissa Wittman	Lee Bibb	Wendell Deal	Stephen Harris	Brock Langford
Tommy & Linna Weed	Boyce Wofford	Mr. Richard Blair	Marty DeBrynn	Fred and Helen Harrison	Jim Langston
Dr. Bob & LeAnn Wells	Helene & John Wommack	Mildred Bone	Dmytro Demydov	Nancy E. Harrison	John, Marshall & Oliver Layson
W. H. Wells	Brenton Wood	Laura Bonner	Chris Dewitt	Dr. Stephen Harrison, D.D.S.	Ken Legan
Tom & Deanna Welsh	Charles S. Wood, Sr.	Mary Boushelle	Gunter DeZurik	John Hartley	Elena Leon
Rhonda Wenberg	Crocket & Danny Wood	Elizabeth Bowman	Jim Divine	Harvest LT., Inc.	Lindenwood University
Tracie Wentz	James D. Wood	Debbie Bozarth	Brad Dodge	Dr. Matthew and Melissa Haustein	Katy Lingle
Eric Wesner	Scott, Sherry, Braden & Heather Wood	Jack Bracy	Susan Dolan & Connie Lewis	Paul Hayes	Matthew & Rachel Lipsey
Hershell West	Ron and Marti Woodruff	Steven Bradberry	Dustin Dowdy	Philip & Shannon Hays	Lewis Lipton
Dr. Ron West	Eddie & Julia Woods	Ruby Bradford	Betty Downs	Marshall C. Heck	Lauren Lisowe
Drew and Beverly Westlake	Jerry Woods	William Bradshaw	Michael J. Draper	John (Jack) Hefflin	Stacey Lochala
John Westman	Rex & Linda Woodson	Gene & Kim Brinkman	The Dugger Family	Philip and Tracy Hensley	Lucas & Sheri Longino
Mr. and Mrs. Jerry Wever	William Woolverton	Pat & Lisa Britton	Julia Eaves	Larry Herron	Brandon Love
Frank & Lyn Whaley	Richie & Grace Workman	Mrs. Edward E. Brown	Myra Engelkes	Luke Hicks	Judy Smith Luper
Jill Wheeler	Amy Wren	Mr. & Mrs. Gerry E. Brown	Scott Erisman	Mandy Hicks	Tom and Americanna Magness
John M. Wheeler	Susan Stroud Wrenn	Jamie Brown	Janell Evans	Bliss Y. & Jan Newton Hicky	Melissa Manley
Richard P. Wheeler, M.D.	Bill Wright	Kelsey and Eric Brown	Keith Evans	Marcus Hill	Cheyne Manning
Chris & Kristy Whipple	Marshall Wright	Nathan Brown	Carol C. Faust	Charles Hitchcock	Robert C. Marquette, Attorney at Law
Al & Jan White	Mr. & Mrs. Roger D. Wright	Bradley Brunt	John Felts	Robert Hogan	Jerry L. & Dianne Marshall
Brenda White	Timothy Witt	James Bryant	First National Bank and Trust	Jennifer Holder	R. A. "Rudy" Martin, Jr.
Bryan and Susan White	James Wyre	Dee & Tom Buffington	Jean Fitzwater	Jill Holman	Chris Masingill
G. Todd White	Mark Yarbrough	Jason Bunch	Melissa Jane Fogle	Polly Holmes	Chris Mathews
Jim White	James A. Yates	Jason Burks	Dale Foresythe	Todd and Jill Holmes	Michael Matthews
Justin White	Tony S. Yee	Jerry Burns	George W. Foster III	Miranda Holthoff	Cody May
Mark S. White		Jason Byers	Thomas R. Foster	Lisa Hooks	Randy May
Ray White Lumber Co.		Sheila Byers	Wally Fras	Kelly and Tonya Horn	Amber McLaughlin
Royce E. White			Melanie Frazier	Ed Horsman	



Randi, Ryan, Linda & Bob McCreight	Mario and Laura Ramirez	Richard and Sara Stephens	Marty Wilkins and Jason James Williams Energy Efficiency LLC	Rachel N Gatling	Abbie E. Nicholson
Darryl Mcgee	Randy Rape	Carl and Shelli Stevens	Scott Willis	Tyler Gay	Madeline Olander
Rob McGill	David Reece	Brett Stockland	Melissa & Garrett Wilson	Jake Colton Golden	Brendan Robert Oman
Harold McKinney	RGL Construction LLC	Kathy & Hank Stone & Chris Stone	Rob Wilson	Holden T. Graves	Christopher Overturf
Chris and Mary McNew	Inggit Riando	Mike & Mary Stone	Shelley Winfield	Lindsey Taylor Gray	Jack Panyard
Ellis Melton	Kelly Ribble	Carl Stover	Dr. Gary Winseck	Conor Habenicht	Brennan Ray Paul
Robert Menken	Mark & Kathy Rice	Donald Strickland	Isaac Witt	Emily Halbert	Richard Edward Peery
Kristen Michaels	Howard & Sharon Richard	Don Stroessner	Kenny Wolff	Harrison Hargraves	Kenneth Perryman
Fred Miller	Carl & Sue Richards	John F. Stroud	Janet Wood	William Thomas Harris	Robert Philpot
Ryan O. Miller	Rick's Bakery	Danny Stuckey Go Hogs, Oh Yeah!	Hunter Woody	Matthew W. Harrison	Samuel Piazza
Dr. Crawford J. Mims	Ashley Riddle	Laessa Summitt	Max & Terri Wright	Justin Hays	Noah Aaron Pittman
James E. Mitchell	Sarah Riggin	John Sutton	Pauleen Wright	Jeffrey Hazel	Phillip Platt
Greig Moe	Mike & Meredith Roberts	Ryan Swofford	Ruven Yarbrough	Austin Heard	William Jackson Francis Pruss
David & Agnes Moll	Randy and Kristin Robinson	A. W. Taylor	Darrell Yates Auto Mall	Keegan M. Henderson	Richard Puloma
Dudley and Sandy Moll	John Rodgers	Aaron Taylor	YOUNG ALUMNI MEMBERS	Derek Herring	Kaitlyn Reid
Russell Moore	Tonja Rogers	Wesley Terry	Kristi Abbott	Robert Hill	Ryan Renard
Sarah Mordecai	Rollins Family	Dr. Shelly & Mr. Michael Thannum	Garron Amos	Philip Hoelzean	Celeste Rinner
Bill & Leslie Morgan	Rick Roper	Kim Thompson	Jackie Maigen Anderson	Jessica Hollinsworth	Andrew J. Rittenhouse
Jason Moss	Jill Rosene	Ray Thonhoff	Margot Michelle Anderson	William T. Hough	Mallori Roberts
Savannah Motzko	John M. Rosso	Otis Tolbert	Victor Ayala	Dakotah A Howard	Tyler Senn
Elvis Moya	John & Stephanie Rowland	Donald E. Toler	Patrick Alan Barnes	Christopher Hussein	Kevan Trent Sharp
Landon Myers	Sam Rowland	Terry Tomlinson	Reagan Barton	Timothy D Jenkins	Matthew Shepherd
Mr. & Mrs. Tom Nabholz	James Rueter	Chrisis Toney	Magdalene A. Bearden	Matthew Johnson	Kayla M. Sherrill
Robert Nagel	Jack and Sally Russell	Amy Stroup Torkelson	Lauren Berry	Aimee Jones	Madeline Frances Sherrod
Donny R. Newberry	Earlton Sanders	Dr. Anthony L. Tortorich	Chris Blakley	Michaela B. Jones	James Simpson
Shelli Niblock	Susan Sanders	Mr. Todd Tucker	Andrew Bogner	David Joseph	Megan Alexis Smith
Tim and Pat Nickell	Canaan Sandy	Mark Turley	David Bradley	Cali Keisner	Riley Emmons Snell
Kellar Noggle	Cheryl Sanford	The Turner Family	James Bradley	Kala M. Kinyon	Marshall Starr
Derrek Nokes	Charles Saunders	Margie Turner	Nicholas Brewer	Bethany Knight	Kendal A. Strayhorn
Janet Northcutt	Austin Schilling	U of A Gymnastics Coach	Christopher Michael Burnham	Abby Konert	William Strickland
John Norton	Cynthia Schimpf	Kathryn Varady	Justin Carter	Madelyn Kurz	Sara M. Swearingin
William and Judy Nutter	Mr. and Mrs. Jonathan Schisler	Dwight Vines	Tripp Cashion	Emily Lane	Ryan Wesley Taylor
Jeff & Susan O'Brian	Maridee Schoenfeld	Chris & Scott Wade	Joseph Castrodale	Riley Duane Larkin	Chase Teague
Robert Oberle	Marcus Sedberry	Liberty Wade	Kaitlin Chandler	Anslee Latourette	Jackson C. Thomas
Colin Oetken	Bill R. Self	Callie A. Wagner	Andrew Chism	Taylor Allen Lindley	Connor Thompson
Lawrence R. Oliver	Mary Seymore	Chris Walker	Abby Renae Clinton	Jacob Earl Loving	Lauren Thompson
Stephanie Paresky	Kami Sharp	Kamela Walker	Matthew Colgrove	Kyle James Lowdermilk	Jessica Thornton
Cara Parker	Eric and Stacye Shelnut	Robert Walker	Elliott Ross Collins	Kiara Shea Luers	Cody Timmermann
Eric & Elizabeth Parker	Molly Shepherd	Leigh Walterscheid	Brinkley Cook-Campbell	Haley Jordan Machycek	Cassidy Jordan Tippitt
Weston Passmore	Ashlyn Shipley	Mrs. Gus Walton	Matthew Eston Cooper	Max Mahler	Clayton Alan Trice
Cole Paterson	Mr. Jim Sisco	Terry Warhurst	Cody Curtis	Ryan Marchewka	Dakota Tyson
Charles Pence	Charles Small	Warner	Jack Henley Curtis	Andrew Marshall	Rogero Valdez
Marcus Penn	Joel & Karen Smith	Celeste Watson	Ashley E Cutshall	Haley Martin	Samantha Vital
Cory Pepper Family	Keith Smith	Jeff Watson	Richard Dean Davidson	Lynzie Martin	Bailey Madison Waddell
Jurdon "Bud" Perry	Leslie Smith	Michelle Watson	Matthew Franklin Davis	Milton E. Martinez	Benjamin Wade
James Phelps	Michael Smith	Larry Weatherford	Thibaut Delage	Benjamin Matthews	Sydney Michaela Walsh
Harriet Phillips	Phillip & Terry Smith	Tara Webb	Emma Dixon	Mark McCallum	Joshua Waters
Kristi Phillips	Stephen and Cheryl Smith	Ben Weber	John Dominick	Chase McCreless	Michael Hunter Webb
Randy & Carolyn Philpot	Terry L. Smith	Caleb Weber	Eric Eggburn	Justin McFadden	Evan White
Michael & Jill Pickens	Smith-Caldwell Drug	Eli Weber	Jackson B. Eldridge	Connor Nathaniel McGinnis	Joshua Wick
Ritchie & Amanda Pinckard	Snelling Personnel	Emily Grace Weber	Roger Dean Elrod	Samuel S. McLellard	Brittany Michelle Williams
Jason Ponder	Waiian Soriano	Matt Weber	Thomas S Faber	Joshua T Milby	Caitlin D. Williams
Dorothy Pope	Alexandra Sorrell	Robert Weber	Stephanie F. Fielder	Suzanne Miller	Jessica Irene Wilson
Neal Porter	Tami Sorrels	Baker Wells	Ian Fraser	Weston E. Minter	Heather Jane Witcher
Daniel Pritchett	Mike & Amanda Sostrin	Lynette Westbrook	Megan Brea Galbraith	Chelsea Nicole Moore	Alexander Wong
Tom & Susan Puffer	Southwest Arkansas Playlands	Paul Westbrook	Zakary F. Galligan	Derek Moore	Julia Wood
Seth Purcell	Amy Spinella	Mark Westbrooks	Dalton Paul Galloway	Tracey Moore	David Wright
Doug & Charlotte Purifoy	Springdale Women's Clinic P.A.	James Wheeler	Shawn Gasaway	Tyler Moudy	Jeffrey Yeager
Raiford Family	Ryan & Emily Stackhouse	Larry Wheelus		Logan Richard Moyer	Michael York
Mike & Bunny Rainwater	Melanie Stacy	Aaron White		Jaime S. Navarro	
	Thomas (Stan) Stanley	Byron Wilkes		Brandon Nichols	



**GREG SANKEY
COMMISSIONER
SOUTHEASTERN CONFERENCE**

Greg Sankey became the eighth commissioner of the Southeastern Conference on June 1, 2015, and quickly engaged in building upon the SEC's strong foundations and rich traditions.

Sankey is a modern-day administrator whose focus on innovation, communication, integrity and responsibility establishes a model for leadership in college sports today. Always with an eye on the future, Sankey is also keenly aware of the competitive and institutional traditions that make the SEC uniquely successful.

Sankey brings a big picture approach to his position by introducing a vision that positions the SEC to leverage its athletics success and popularity for a greater overall cultural and economic impact on the region, the nation and the world.

**ADVOCATING FOR
STUDENT-ATHLETE OPPORTUNITY**

Now in his third year at the helm of the SEC, Sankey has established himself as an advocate for the student-athlete, creating a framework to provide young people in the Conference with new leadership opportunities and resources to succeed at the highest levels of academic achievement and competitive success. New student-athlete focused initiatives under Sankey's leadership include:

- Creating a new position in the SEC office for a Director of Student-Athlete Engagement, while also offering student-athletes the opportunity to participate in Conference leadership and prepare for life after their intercollegiate athletics participation concludes. (August 2015)
- Introducing Student-Athlete Leadership Councils for Football, Men's Basketball and Women's Basketball which, in addition to the Conference's longstanding Student-Athlete Advisory Committee, provide student-athletes with additional opportunities to engage with campus leaders and Conference office staff. (May 2016)
- Introducing a Student-Athlete Career Tour during SEC Football Championship Week in Atlanta, which provided a group of student-athletes opportunities to engage in career exploration with high level corporations and businesses. (December 2016)
- Expanding the student-athlete role at the 2017 SEC Spring Meetings when seven student-athletes participated in a robust agenda of interaction with administrators and coaches to provide their perspectives to Conference leaders. (May 2017)

ADVANCING THE CONFERENCE

Upon assuming the role of commissioner, Sankey moved swiftly to address issues critical to college athletics on both the Conference and national levels.

- Appointed a Working Group on Student-Athlete Conduct, a collection of campus leaders established to develop recommendations for updated Conference policies governing behavioral expectations for student-athletes transferring to an SEC institution. The SEC's policy, adopted in 2016, served as a model for similar policies subsequently adopted by other conferences and institutions and also serves as a foundation for continuing dialogue in the SEC.
- Appointed a Working Group on Compliance, Enforcement and Governance, designed to review and update principles which form the foundation of the Conference membership's commitment of adherence to SEC and NCAA rules, which were first developed in 2004.

Sankey set a priority to enhance Conference championship events for the purpose of providing student-athletes with life-long memories and exceptional experiences for fans, which has included:

- Establishing an agreement with Atlanta's new Mercedes Benz Stadium to serve as the long-term home for the SEC Football Championship Game. (September 2015)
- Awarding Greenville, SC, the 2017 SEC Women's Basketball Tournament, making it the first major collegiate sporting event to be announced in South Carolina following removal of the Confederate flag from the state capitol grounds. (May 2016)
- Reaching agreement with the City of Hoover, AL, to continue its role as host of the SEC Baseball Tournament after the city committed to construction of a \$70 million baseball campus to enhance the entire baseball tournament experience. (June 2016)
- Engaging with a security consulting firm to review and develop consistent and effective security plans for SEC Championship events. (August 2016)

Sankey has continued the development of Conference officiating with a series of measures blending technology with effective leadership to create greater accuracy and consistency for officiating in all sports, including:

- Working with the NCAA to gain approval for a collaborative instant replay process in the sport of football, which was implemented successfully beginning with the Fall 2016 season. (May 2016)
- Working with the American Athletic and Atlantic Sun conferences to create a men's basketball officiating consortium, later adding the Sun Belt Conference. (July 2016)
- Working with the NCAA to gain approval for a collaborative instant replay process in the sport of men's basketball beginning with the 2017-18 season. (May 2017)
- Hiring new coordinators of officials in the sports of men's basketball and softball.

Another priority under Sankey's leadership is to grow exposure for the Conference and effectively publicize success stories of the SEC. Measures he has taken include:

- Collaborating with Conference institutions and the SEC Network to create a series of 30-second video spots titled "I Am The SEC," which feature compelling off-the-field stories of SEC student-athletes in all sports that air during SEC Network events throughout the academic year.
- Engaging with The Richards Group, a highly successful national marketing agency, to develop a comprehensive branding campaign to positively feature the SEC, its student-athletes, alumni, leaders and fans. The theme of the campaign – "It Just Means More" – communicates the history, legacy and overall positive impact the SEC has on its region, the nation and the world.
- Introducing the SEC Graduate Patch, a logo placed on the uniforms of SEC student-athletes in every sport who have earned their undergraduate degree and are continuing their participation in intercollegiate athletics.
- Working with the SEC Network to create unique exposure opportunities for Conference universities, teams and student-athletes, including behind-the-scenes programming, expanding live championship coverage for Olympic Sports, covering all spring football games and adding unique coverage of halftime band performances in football.

A CAREER IN COLLEGE ATHLETICS

Sankey, 53, first joined the SEC staff in 2002 as Associate Commissioner for Governance, Enforcement and Compliance and later added supervision of the league's championships staff to his responsibilities. He was elevated to Executive Associate Commissioner and Chief Operating Officer for the league office in 2012, becoming responsible for the day-to-day operation of the SEC Office.

Sankey is active within the NCAA committee structure,



which includes his current service as Chair of the NCAA Division I Committee on Infractions.

Prior to joining the SEC staff, Sankey was Commissioner of the Southland Conference for nearly seven years. He joined the Southland Conference staff in 1992 where he served as both assistant and associate commissioner before he was named commissioner in 1996 at the age of 31.

Prior to his term at the Southland Conference, he was Director of Compliance and Academic Services at Northwestern State University in Natchitoches, LA. While at Northwestern State, Sankey also coached the Demons' golf teams for two years, earning the Golf Coaches Association of America District VI Coach of the Year award in 1991. Before his tenure at Northwestern State, he was the Director of Intramural Sports at Utica College in upstate New York.

A native of Auburn, NY, Sankey earned his master's degree from Syracuse University and his undergraduate degree from the State University of New York College at Cortland. Sankey and his wife, Cathy, reside in Birmingham, AL, and have two adult daughters, Hannah and Moriah.



SEC NETWORK

The Southeastern Conference and ESPN signed a 20-year agreement through 2034 to create and operate a multiplatform network which launched August 14, 2014. The television network and its digital companion SEC Network + carry more than 1,500 events annually. SEC Network televises over 45 SEC football games, 100 men's basketball games, 60 women's basketball games, 75 baseball games, and other events from across the SEC's 21 sports annually. Programming includes in-depth analysis and storytelling in studio shows, daily news and information with SEC Now, original content such as SEC Storied and SEC Inside, and more. Hundreds of additional live events are offered exclusively on SEC Network+ via WatchESPN and SECNetwork.com. The network is available on 9 of the top 10 cable providers in the US and is also available in more than 50 countries throughout Europe, Middle East and Africa via ESPN Player, ESPN's sports streaming service in the region.

Chuck Dunlap
Director of Communications
Cell: (205)-936-9683
Office: 205-458-3000
EXT. 3047
Email: CDunlap@sec.org
Twitter: @SEC_Chuck





2017 SEC CHAMPIONSHIP GAME

Saturday, December 2
 Mercedes-Benz Stadium; Atlanta, Ga.
 Capacity: 73,000
 TV: CBS



SEC CHAMPIONSHIP: ALL-TIME RESULTS

Since the first SEC Championship Game in 1992, there have been record crowds, millions of television viewers and eventual national champions.

Year	Result	Site	Attendance
1992	Alabama 28, Florida 21	Birmingham	83,091
1993	Florida 28, Alabama 13	Birmingham	76,345
1994	Florida 24, Alabama 23	Atlanta	74,751
1995	Florida 34, Arkansas 3	Atlanta	71,325
1996	Florida 45, Alabama 30	Atlanta	74,132
1997	Tennessee 30, Auburn 29	Atlanta	74,896
1998	Tennessee 24, Mississippi St. 14	Atlanta	74,795
1999	Alabama 34, Florida 7	Atlanta	74,309
2000	Florida 28, Auburn 6	Atlanta	73,427
2001	LSU 31, Tennessee 20	Atlanta	74,843
2002	Georgia 30, Arkansas 3	Atlanta	74,835
2003	LSU 34, Georgia 14	Atlanta	74,913
2004	Auburn 38, Tennessee 28	Atlanta	74,892
2005	Georgia 34, LSU 14	Atlanta	73,717
2006	Florida 38, Arkansas 28	Atlanta	73,374
2007	LSU 21, Tennessee 14	Atlanta	73,832
2008	Florida 31, Alabama 20	Atlanta	75,892
2009	Alabama 32, Florida 13	Atlanta	75,514
2010	Auburn 56, South Carolina 17	Atlanta	75,802
2011	LSU 42, Georgia 10	Atlanta	75,515
2012	Alabama 32, Georgia 28	Atlanta	75,624
2013	Auburn 59, Missouri 42	Atlanta	75,632
2014	Alabama 42, Missouri 13	Atlanta	73,526
2015	Alabama 29, Florida 15	Atlanta	75,320
2016	Alabama 54, Florida 16	Atlanta	74,632

The SEC's Western and Eastern Division winners meet in Atlanta's Georgia Dome to battle for the league championship and the right to represent the conference in the College Football Playoff. The 26th annual title game is set for Dec. 2 and will be nationally televised by CBS Sports. The game is a result of conference expansion, which saw Arkansas and South Carolina become the first members added in SEC history in 1992. Under NCAA regulations, a conference with 12 members may play a 12th football game to determine its champion, provided the regular season is played in divisions. The participants of the game are determined each year during the eight-game regular-season conference schedule as the teams with the best overall SEC winning percentage in each division.

ARKANSAS IN THE SEC CHAMPIONSHIP GAME

2006: Florida 38, Arkansas 28

Florida scored a touchdown with nine minutes left in the game and held on for the 38-28 victory over Arkansas. Down 17-7 at the half, Arkansas took a 21-17 third-quarter lead on a two-yard reception by Felix Jones and a 40-yard interception return by Antwain Robinson. Arkansas could have had a chance to build on the lead, but the Gators recovered a fumbled punt in the end zone to move back in front 24-21 with 3:47 left in the third period. Percy Harvin, who scored on a 37-yard pass from Chris Leak in the second quarter, scored on a 67-yard run early in the fourth to put Florida up 31-21. Jones scored his second touchdown on a 29-yard pass from Cedric Washington to cut the margin to three. Darren McFadden finished with 73 yards on 15 carries and Jones 57 on 13. Casey Dick was 10-of-22 passing for 148 yards with a touchdown and two interceptions. Harvin had 105 yards on six carries for Florida, which went on to win the national title at 13-1, while Leak was 16-of-30 for 189 yards with a touchdown and two interceptions.

2002: Georgia 30, Arkansas 3

Georgia scored on its first five possessions for a 23-0 halftime lead and posted a 30-3 victory. Georgia claimed the SEC title just 75 miles from its Athens campus. Musa Smith rushed for 106 yards and two touchdowns. David Greene threw for 237 yards and a score, earning the game's MVP award. Terrence Edwards had seven catches for 92 yards, becoming the SEC's career leader in receiving yards. Arkansas had won six in a row to earn its second trip to the league championship game. The Razorbacks had a punt blocked by Decory Bryant on their first possession and Thomas Davis scooped up the loose ball and ran to the Arkansas 2-yard line. On Georgia's next possession, Smith, who scored after the blocked punt, finished off the drive with a 17-yard scoring run. Georgia's next three possessions ended with field goals by Billy Bennett, who connected from 29, 42 and 39 yards to provide the halftime margin. Arkansas led the SEC in rushing offense with an average of 243 yards per game but managed just 65 against Georgia. Fred Talley, a 1,000-yard rusher, was held to 51 yards on 17 carries while Matt Jones managed only 12 yards on nine carries. Jones completed 9-of-17 passes for 60 yards.

1995: Florida 34, Arkansas 3

A prime-time (ABC) television audience and a sell-out crowd (71,325) in the Georgia Dome saw Florida post a 34-3 victory. Florida out-gained Arkansas by only 97 yards, 396-299, but the Gators committed no turnovers while Arkansas lost the ball four times. Arkansas got on the scoreboard first when Todd Latourette kicked a 36-yard field goal with 7:26 left in the first quarter. The Razorbacks were dealt some bad news on that drive, however. Sophomore running back Madre Hill, who finished third in the conference in rushing, was lost for the game with a knee injury.

ARKANSAS RAZORBACKS

**SEC-BEST 39
FALL ACADEMIC**



**HONOR ROLL
MEMBERS IN 2016**

SEC-BEST 139 FALL ACADEMIC HONOR ROLL MEMBERS SINCE 2013



Austin Allen



Troy Allison



Toby Baker



Damani Carter



Jared Collins



Robert Decker



Matthew Dodson



Brooks Ellis



Hjalte Froholdt

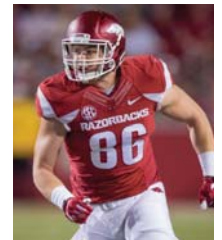

Jake Hall



Jackson Hannah



Cole Hedlund



Cody Hollister



Colton Jackson

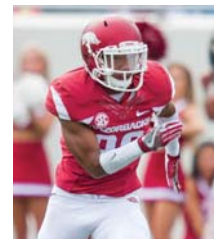

Byron Keaton



Jack Kraus



Brandon Lewis



Josh Liddell



Ryder Lucas

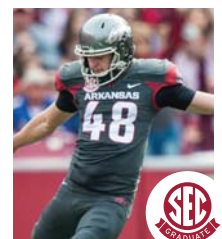

Adam McFain



= WORN IN 2016 BELK BOWL



Connor McPherson



Reid Miller



Drew Morgan



Tyler Phillips



Frank Ragnow



Santos Ramirez



Matthew Reynolds



Karl Roesler



Zach Rogers



Dan Skipper



T.J. Smith



Cooper Sone



Jeremy Sprinkle



Ty Storey



Ricky Town



Josh Williams



Rawleigh Williams III



JaMichael Winston



Deatrich Wise Jr.

BROOKS ELLIS

- First two-time Academic All-American in program history (2015, 2016)
- First SEC Scholar Athlete of the Year in program history (2016)
- Finalist for the William V. Campbell Trophy (2016)



Considered by many to be the "Academic Heisman," the Campbell Trophy recognizes an individual as the absolute best football scholar athlete in the nation.

